

House of Music

P5 Presentation
Nov.09

Jingshu Li
4606713

Tutor: Daniel Rosbottom Sam de vocht Mauro Parravicini

A brief Introduction

“World-class cities need world-class music venues.”
- Sir Simon Rattle

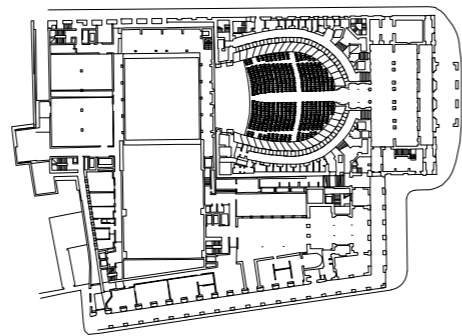

Teatro alla Scala, Milan

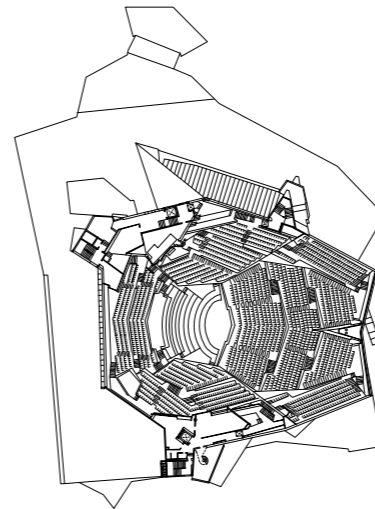

Berliner Philharmonie, Berlin

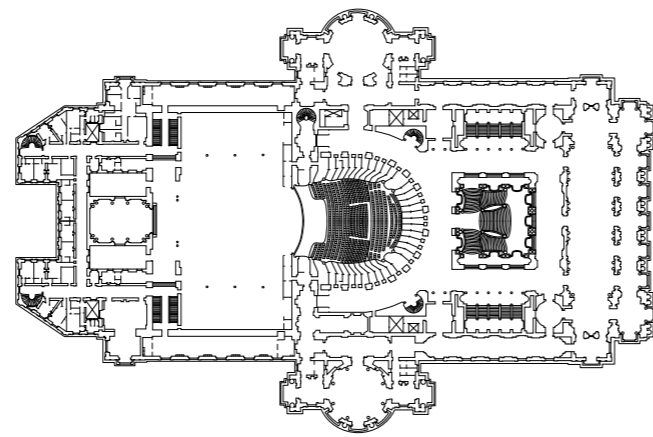

Opera Garnier, Paris

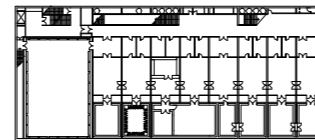

IRCAM, Paris

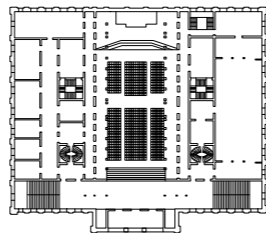

Musikverein, Vienna

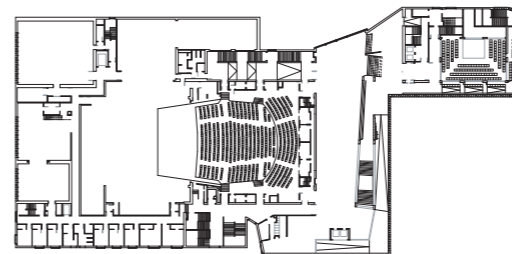

Concertgebouw, Bruges

Comparative Plans
Scale: 1:1500

The house of music as a city institution is not only a music venue, but also a multi-function public space

City Context

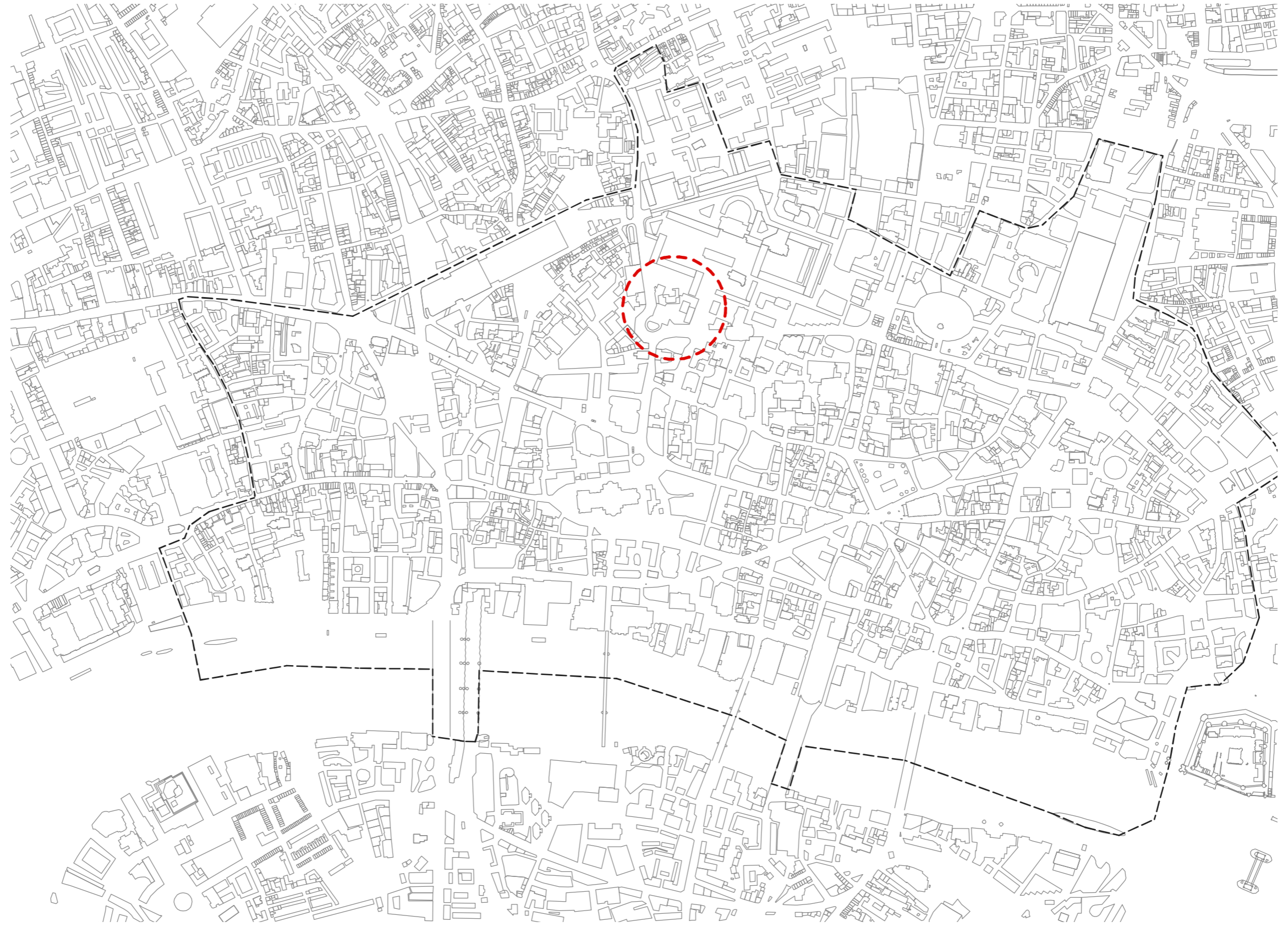

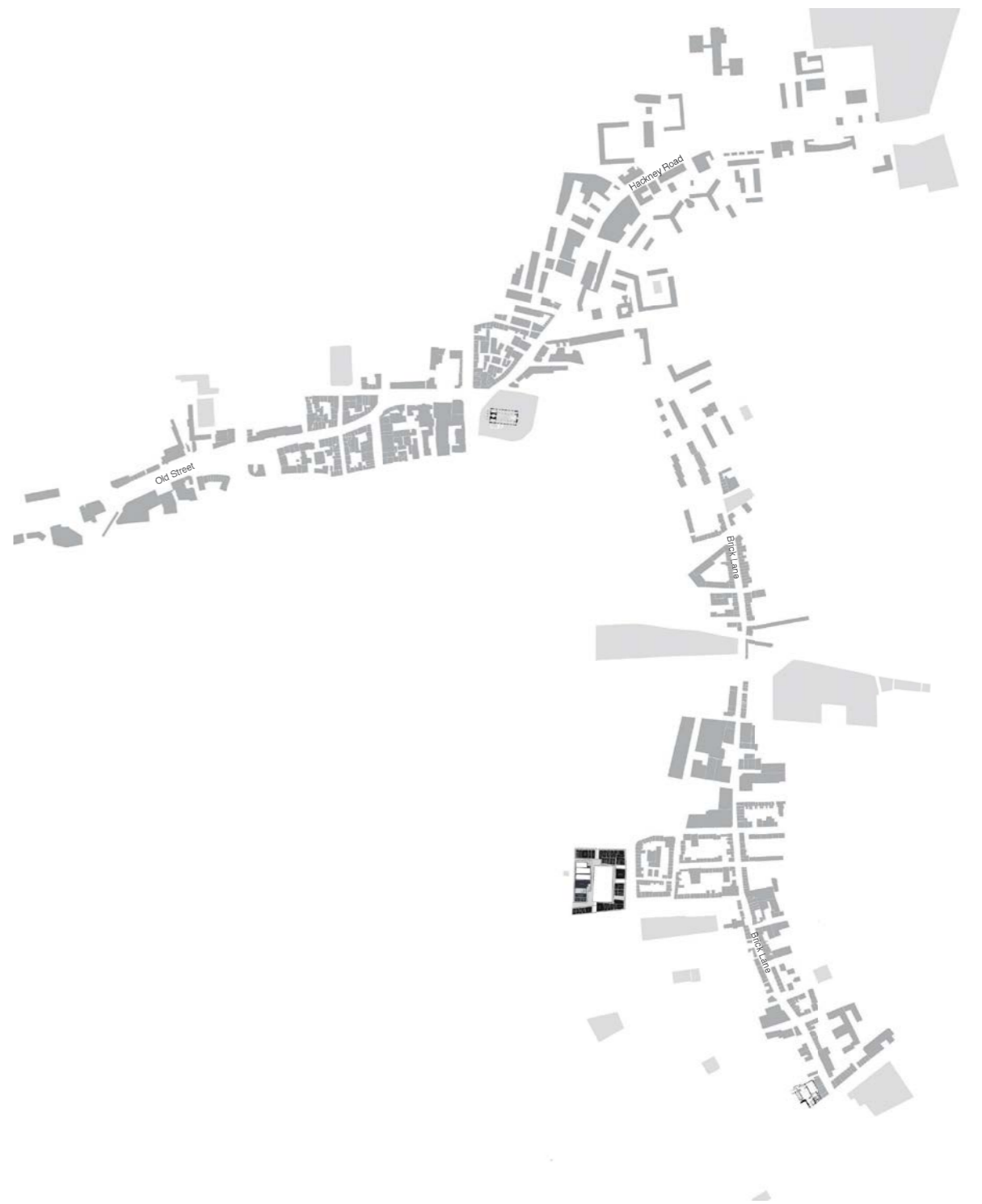
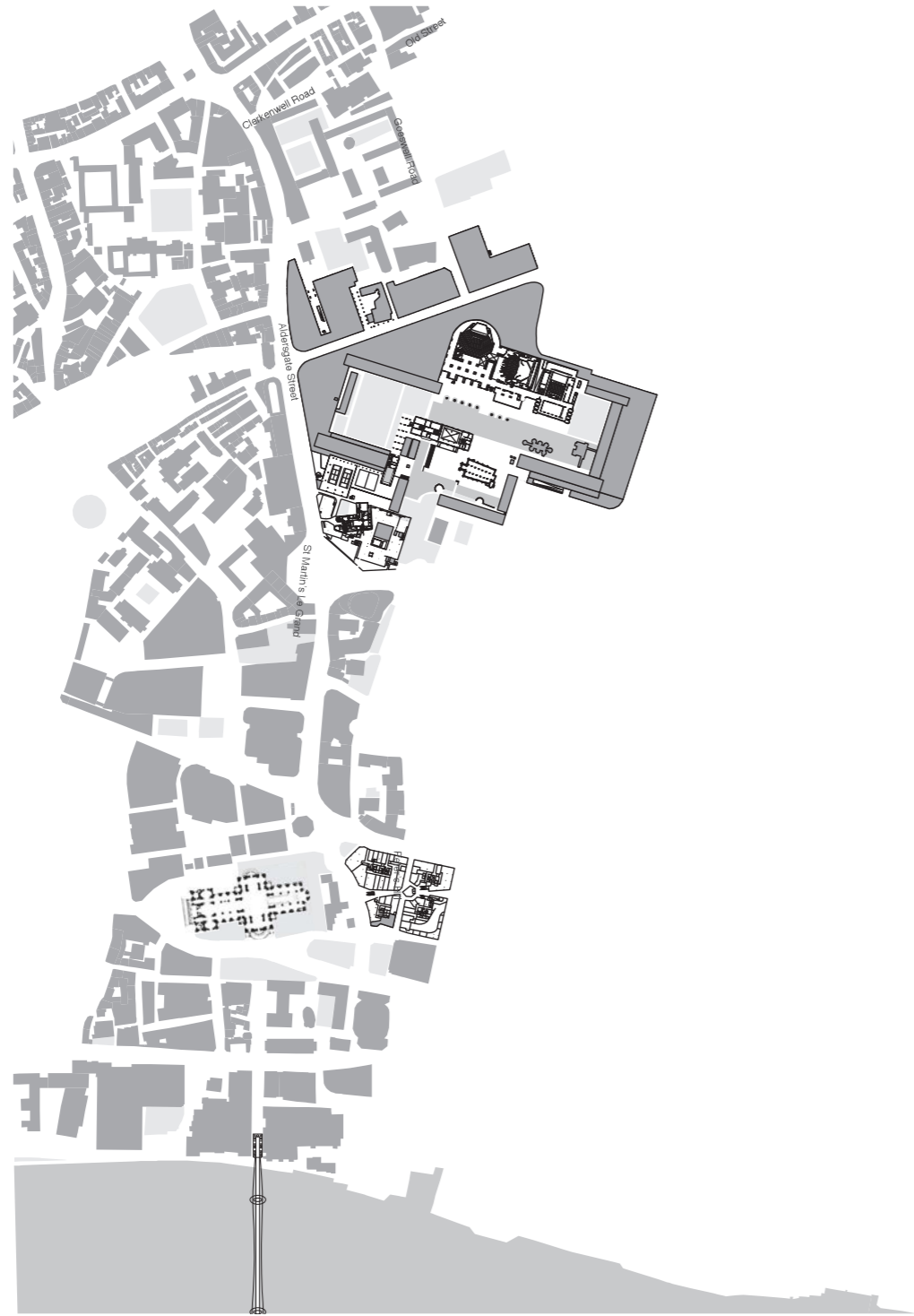



St. Paul Neighborhood

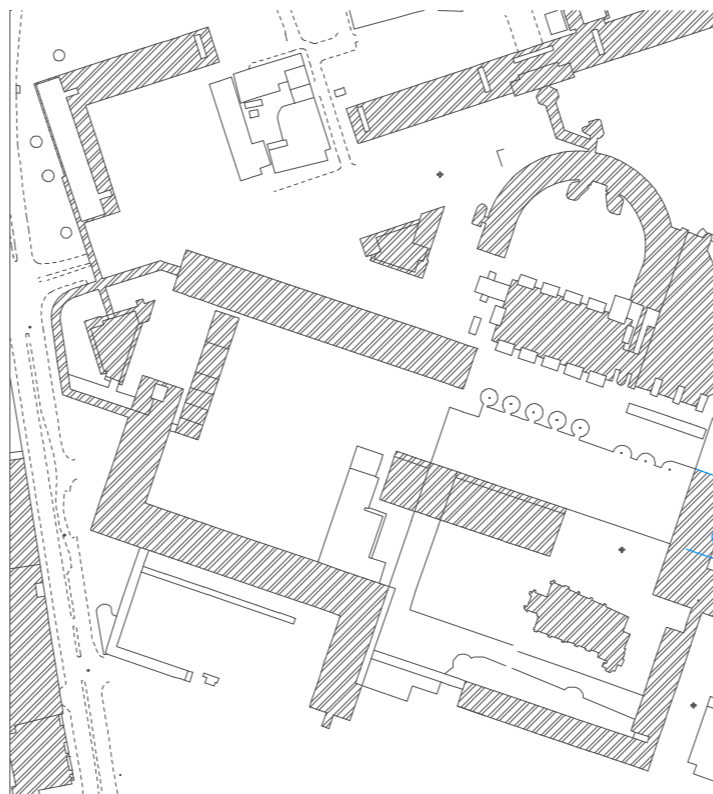

Barbican Estate



Boundary Garden

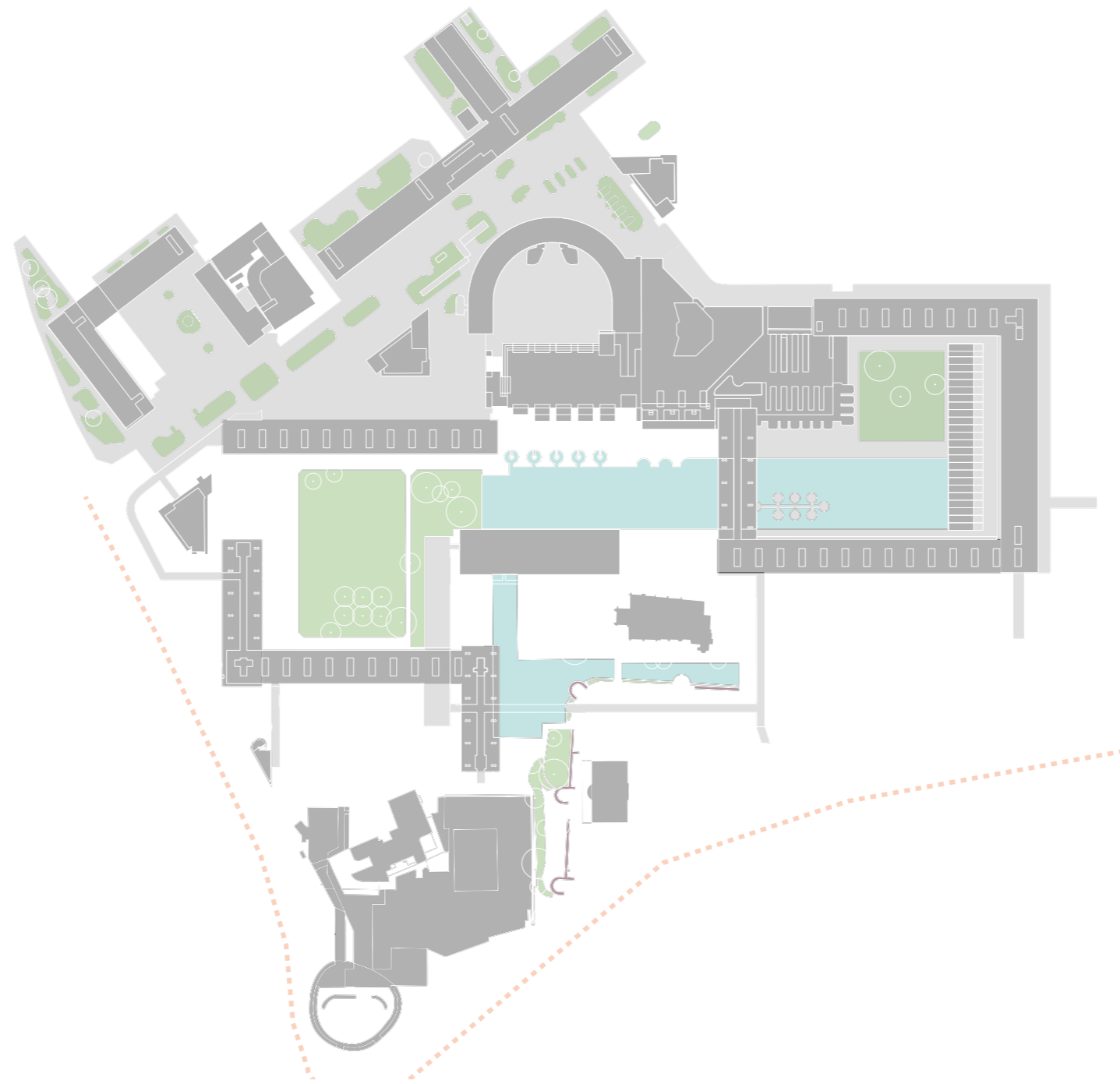





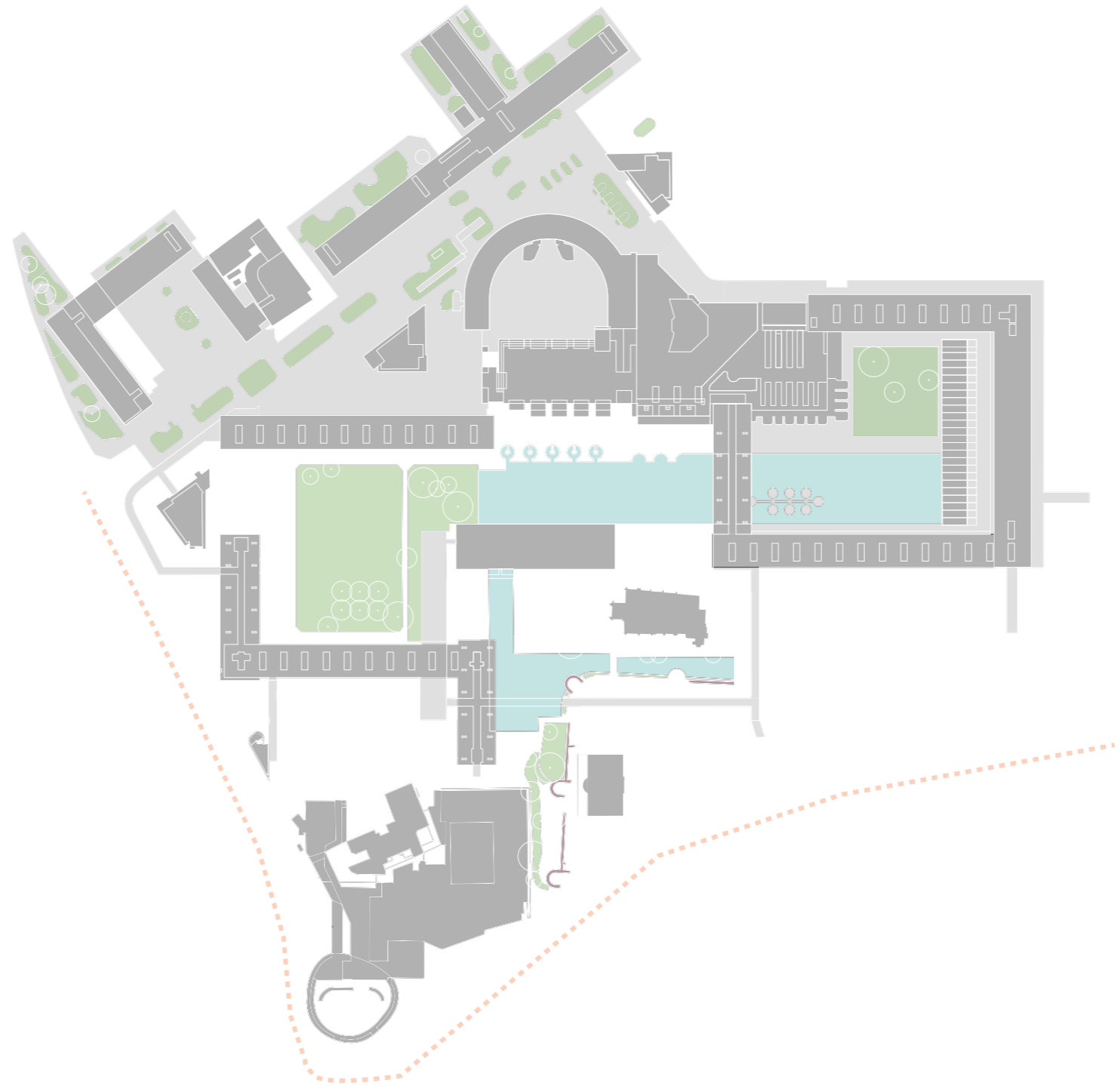



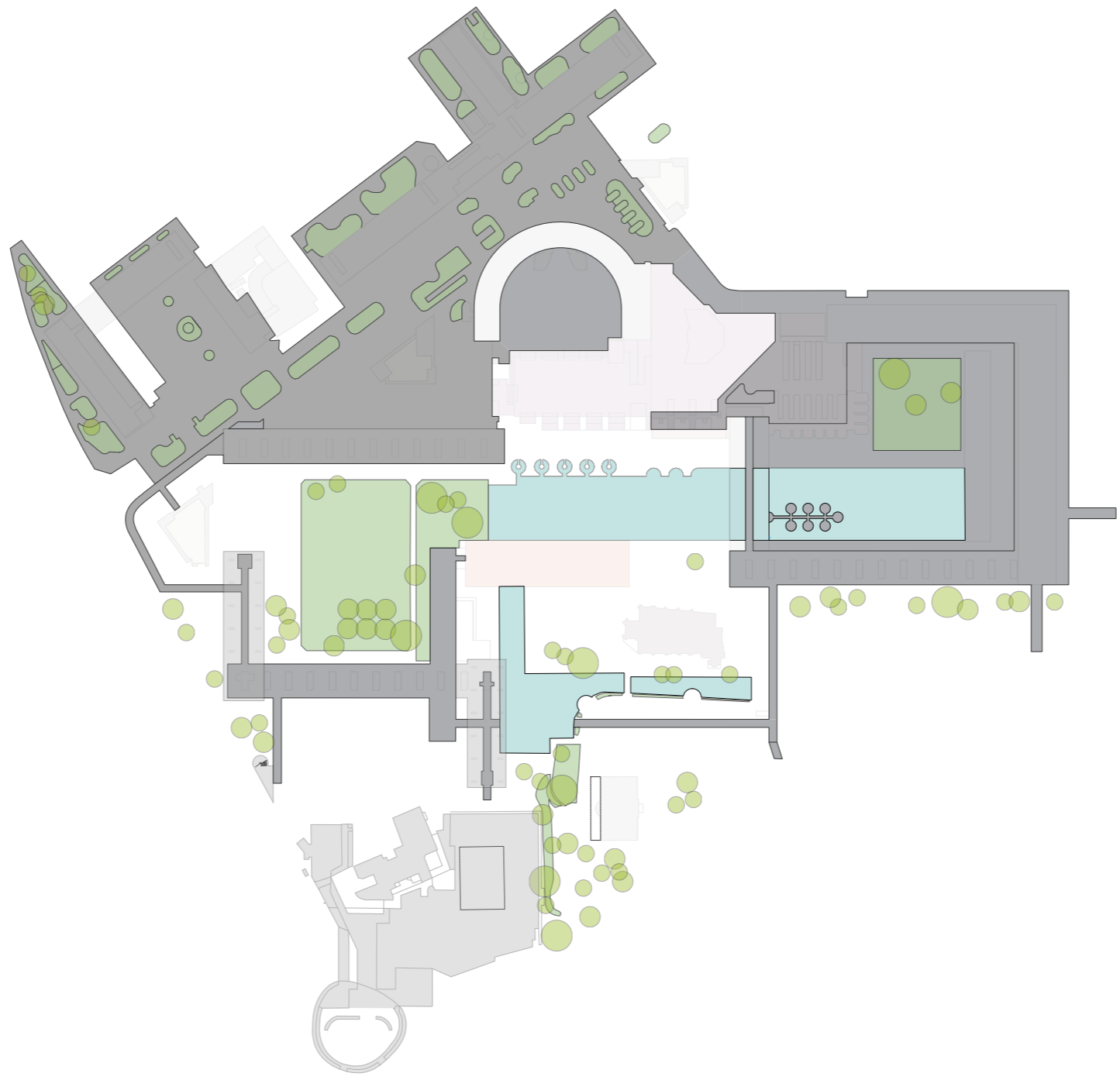



Design

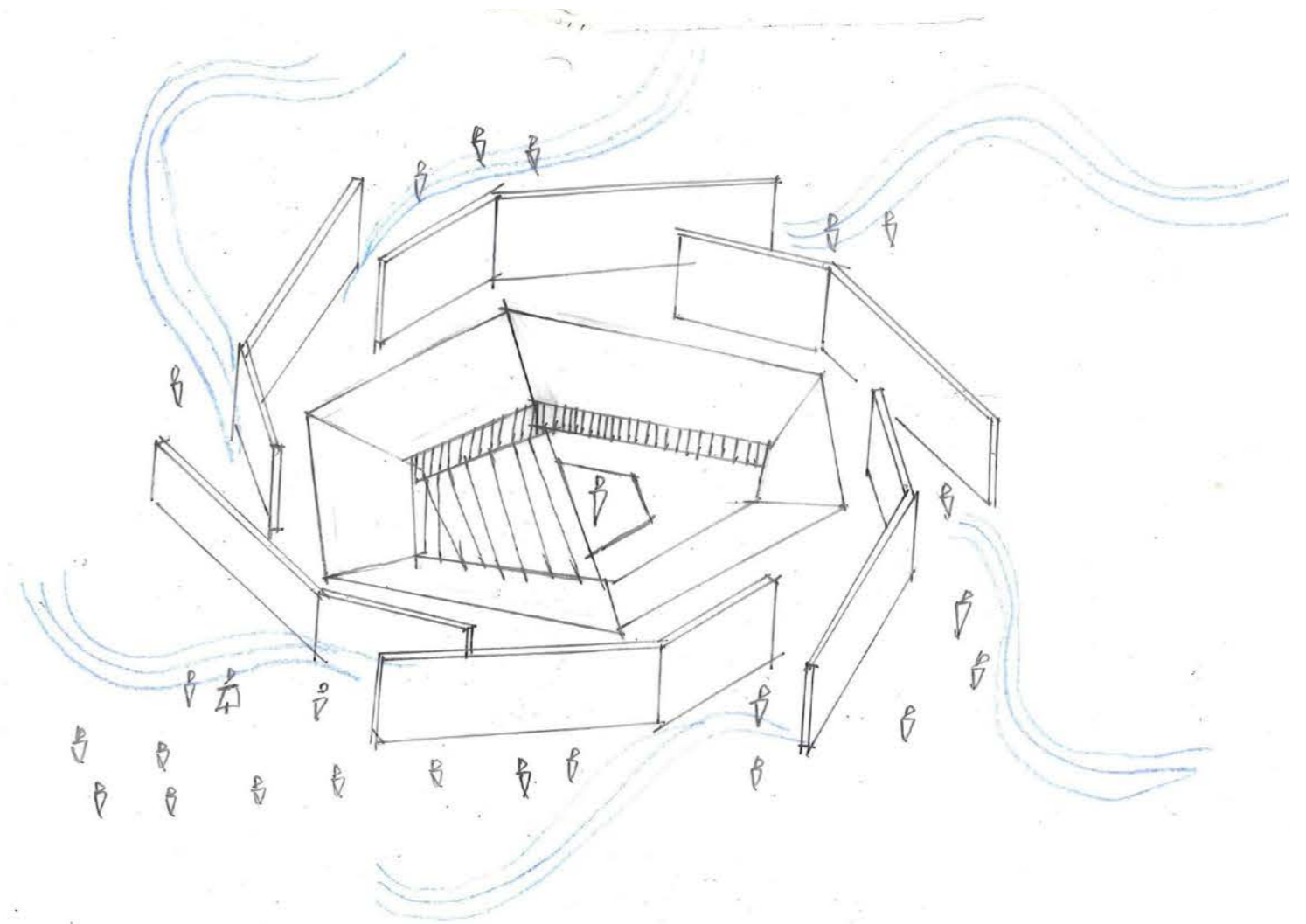
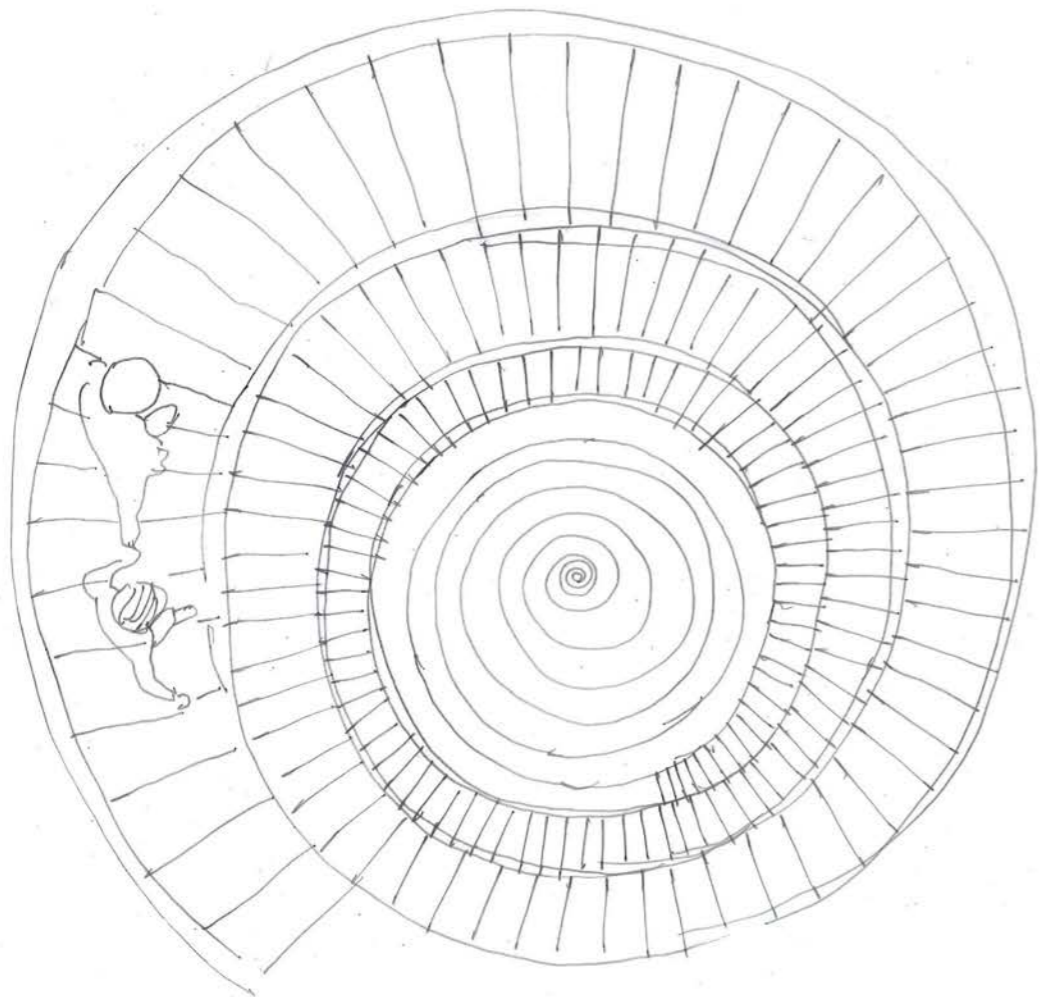

Space for listening music

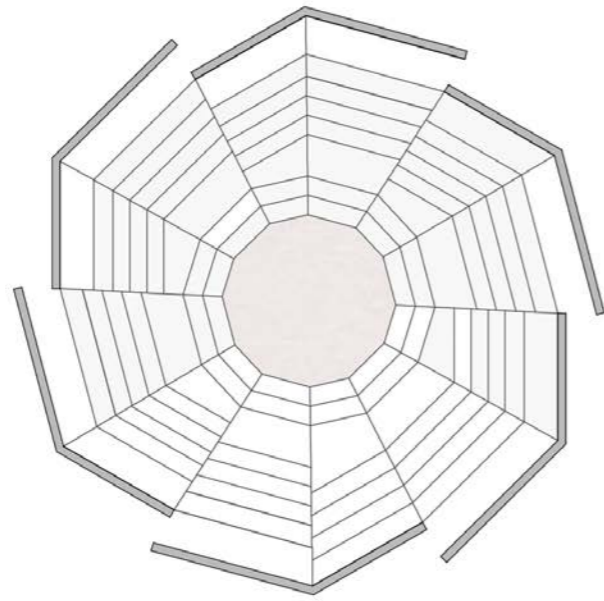

Plan of Circle Spiral

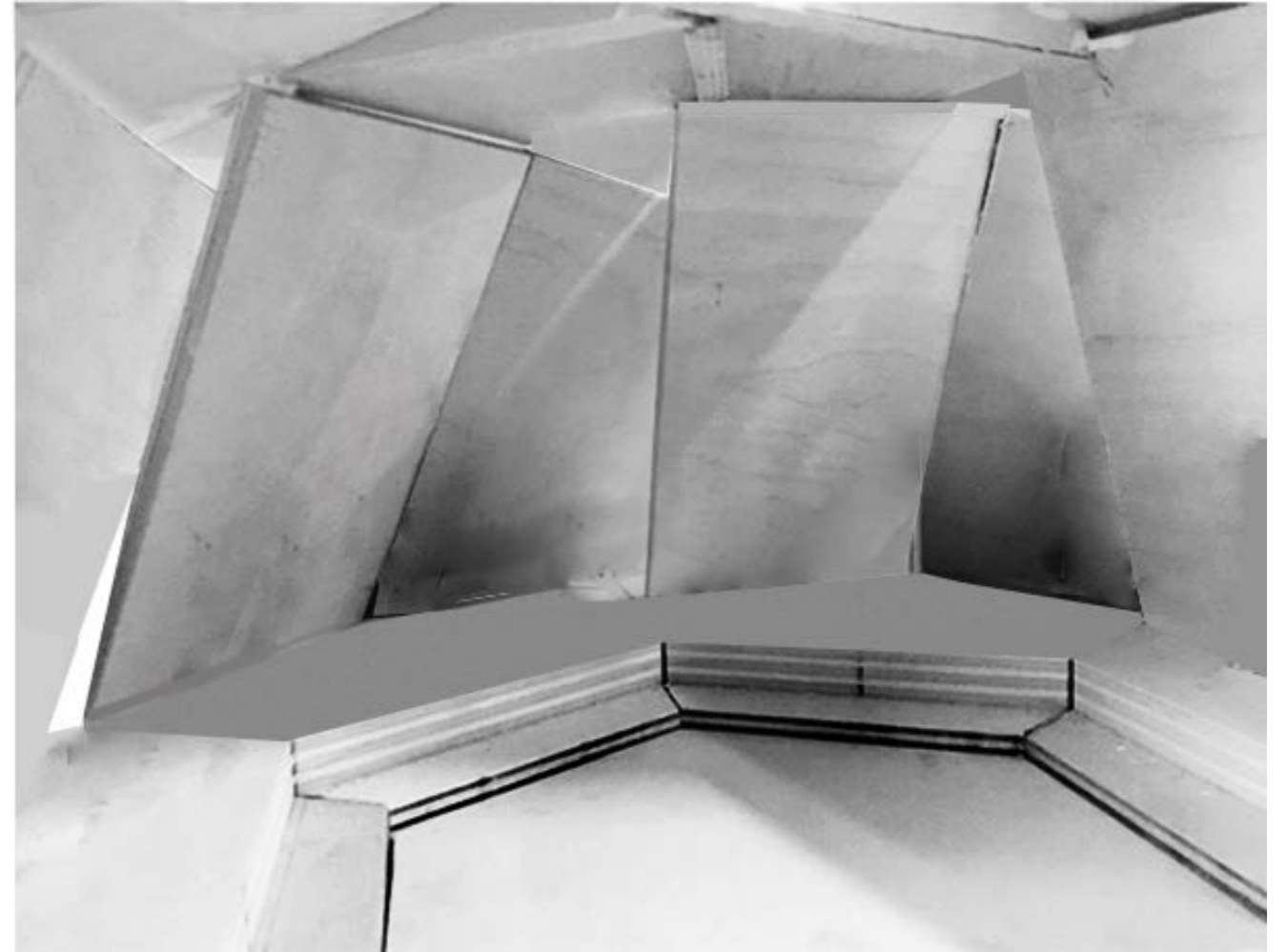

the Circle Spiral Model

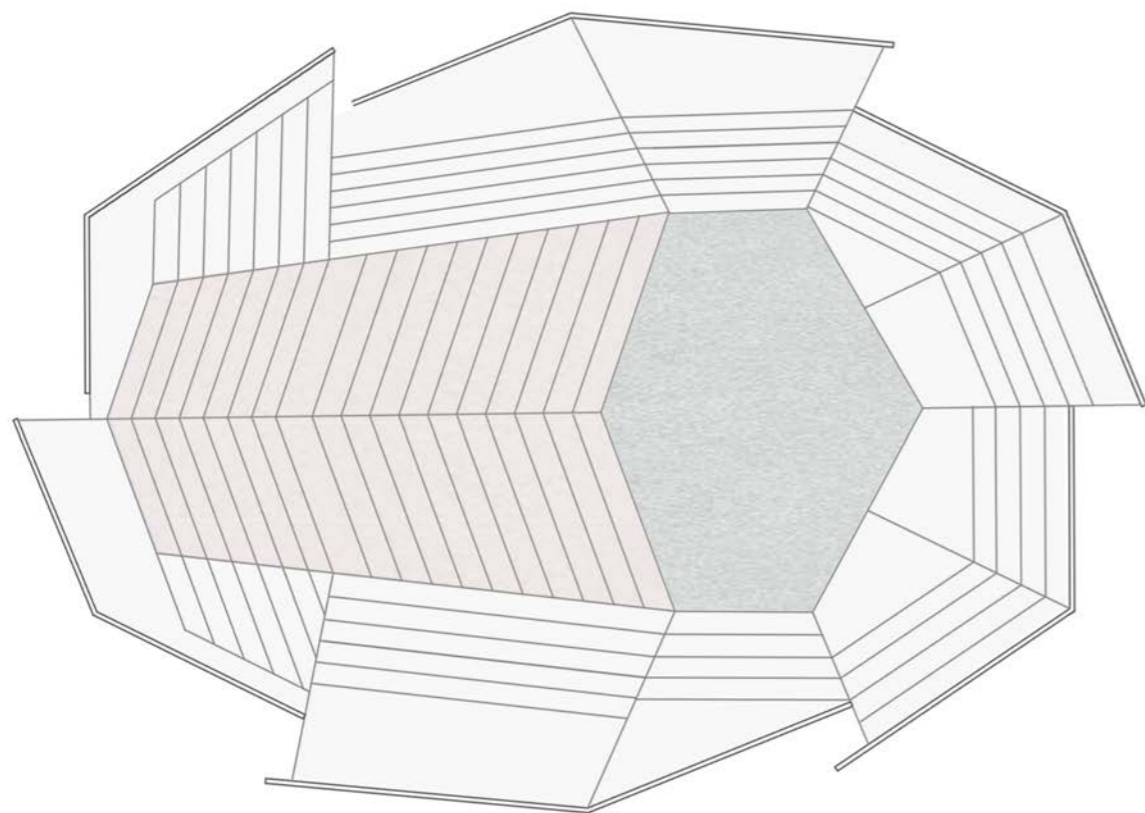

Plan of Ellipse Spiral



the model of Ellipse Spiral

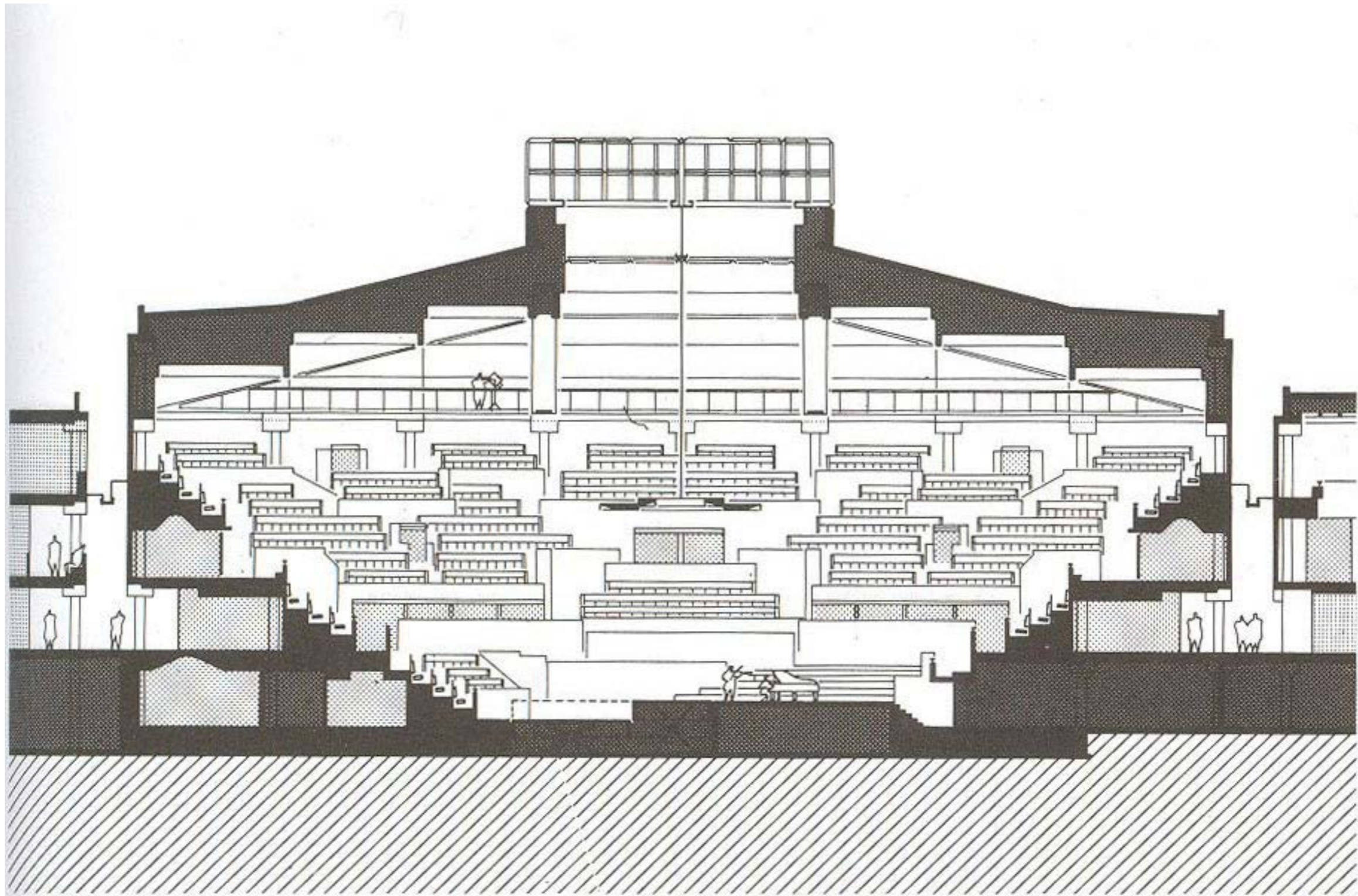

Vredenburg music centre, Utrecht Herman Hertzberger,

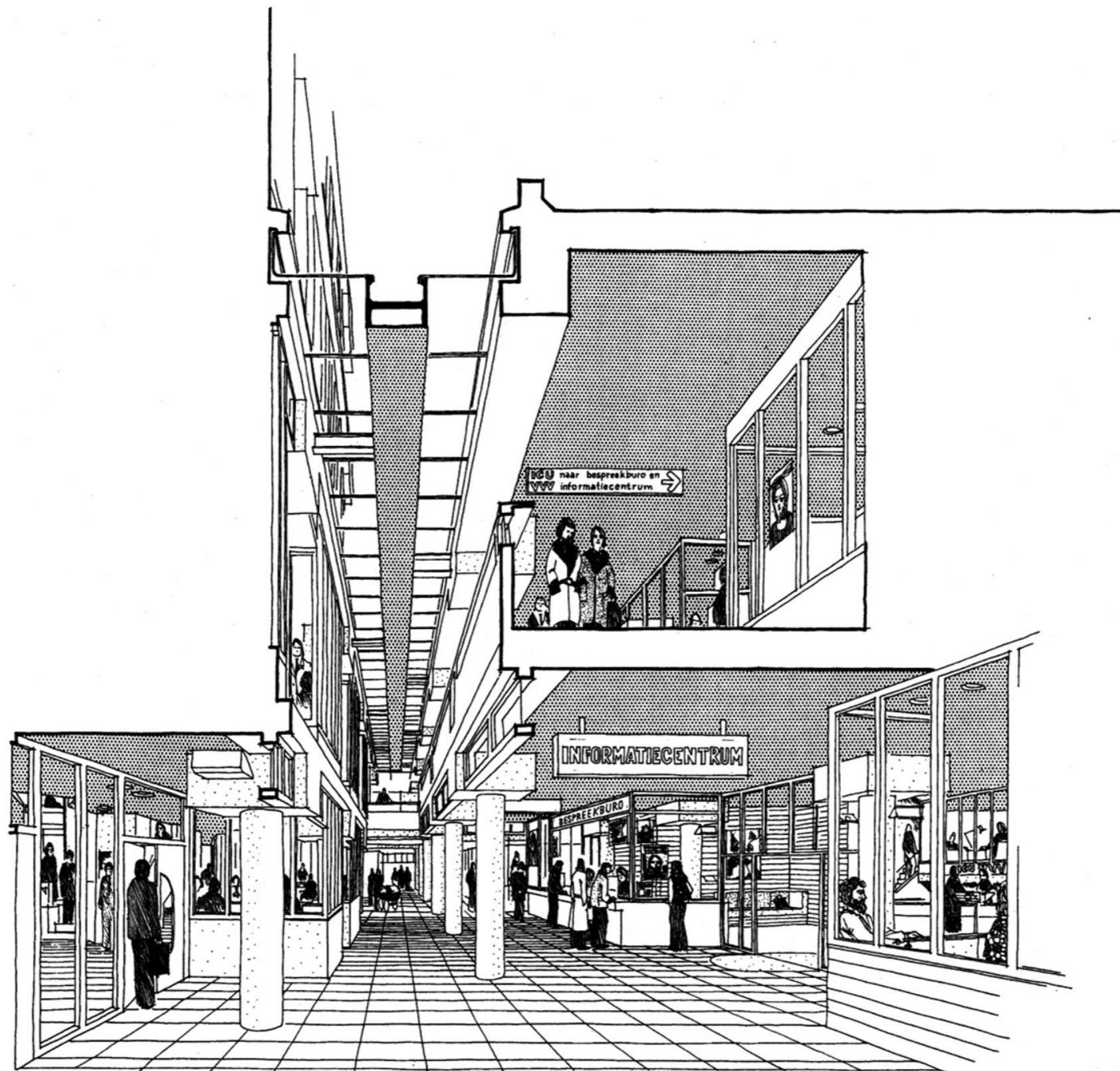

PERSPECTIEF BINNENSTRAAT

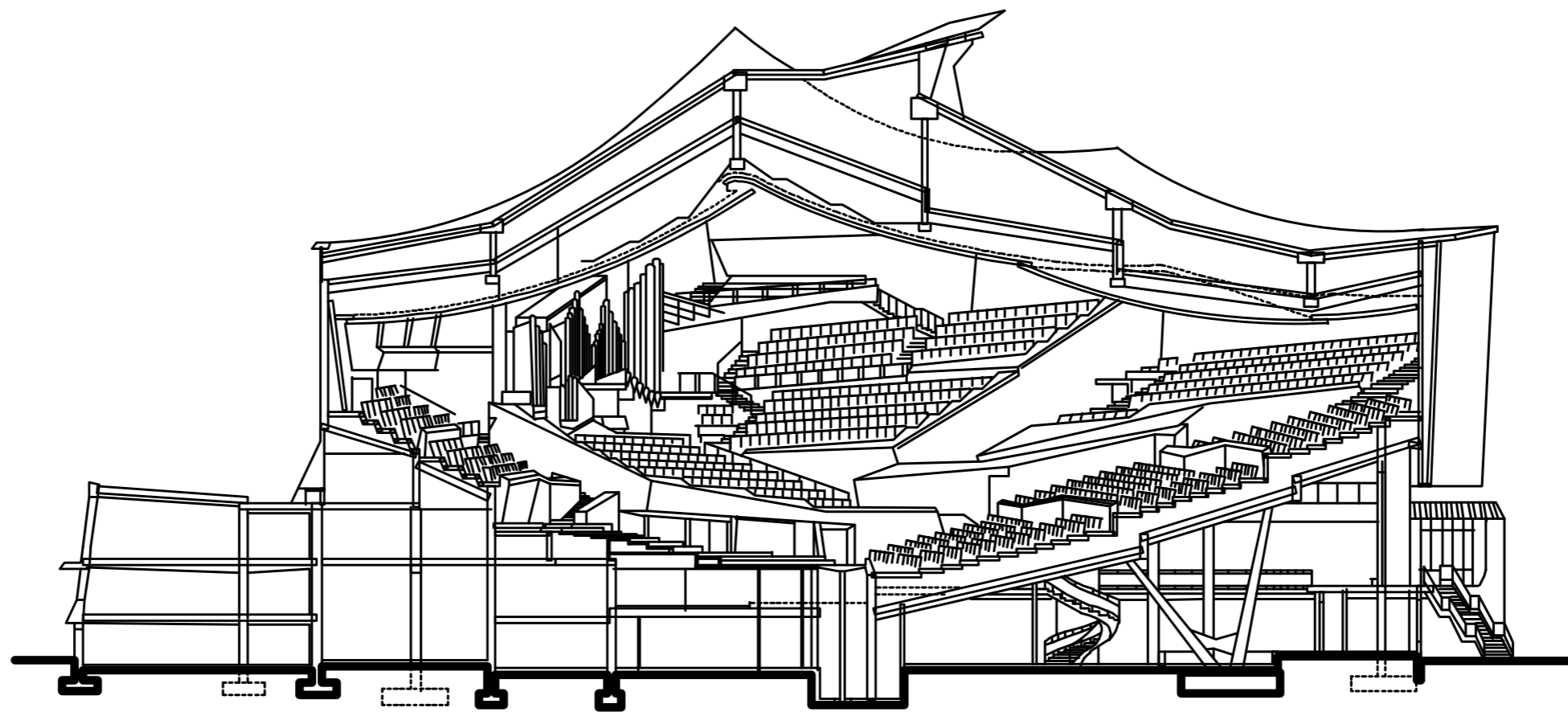

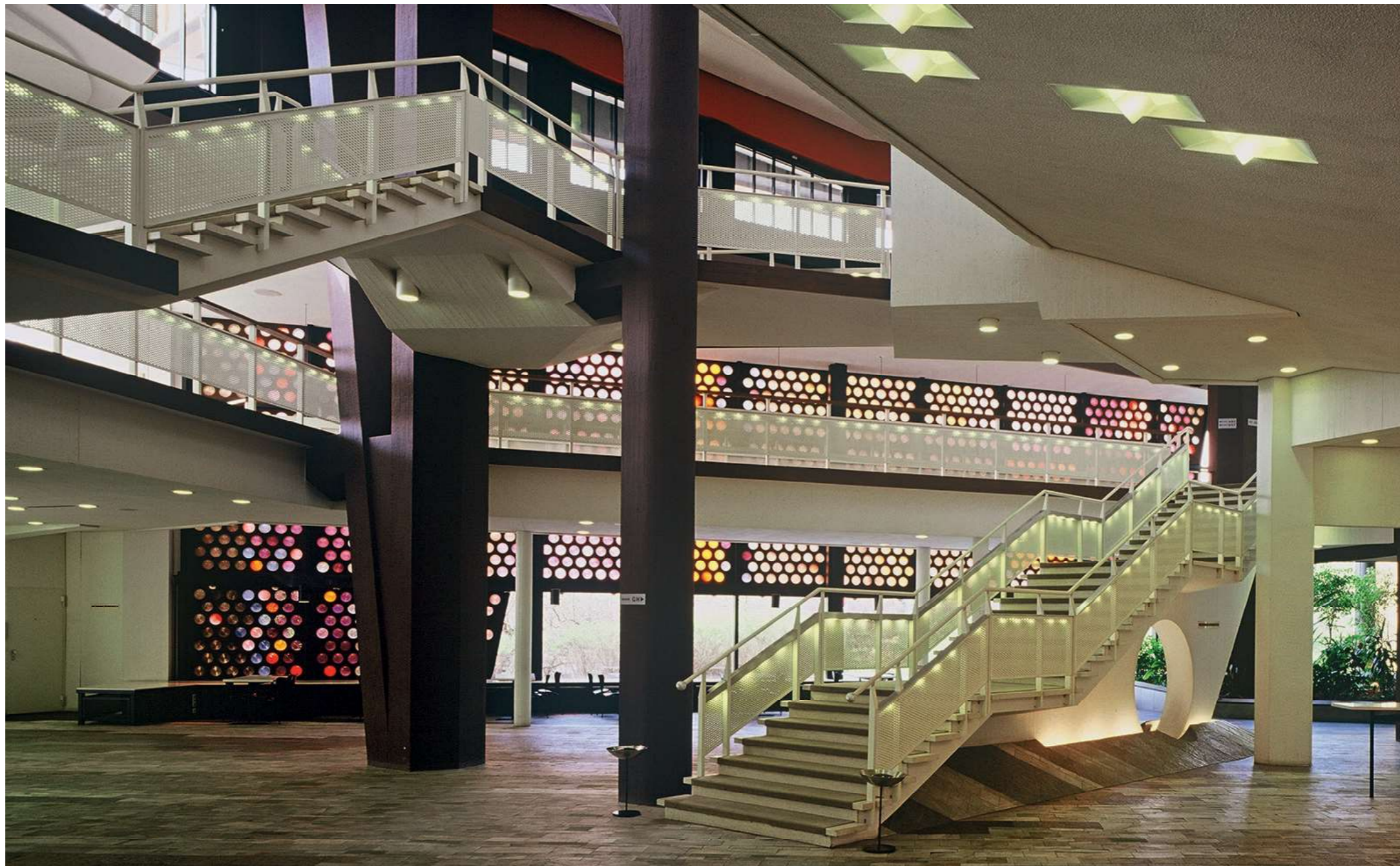



Barbican Station

Barbican Garden

Moorgate Station

St Paul's Station

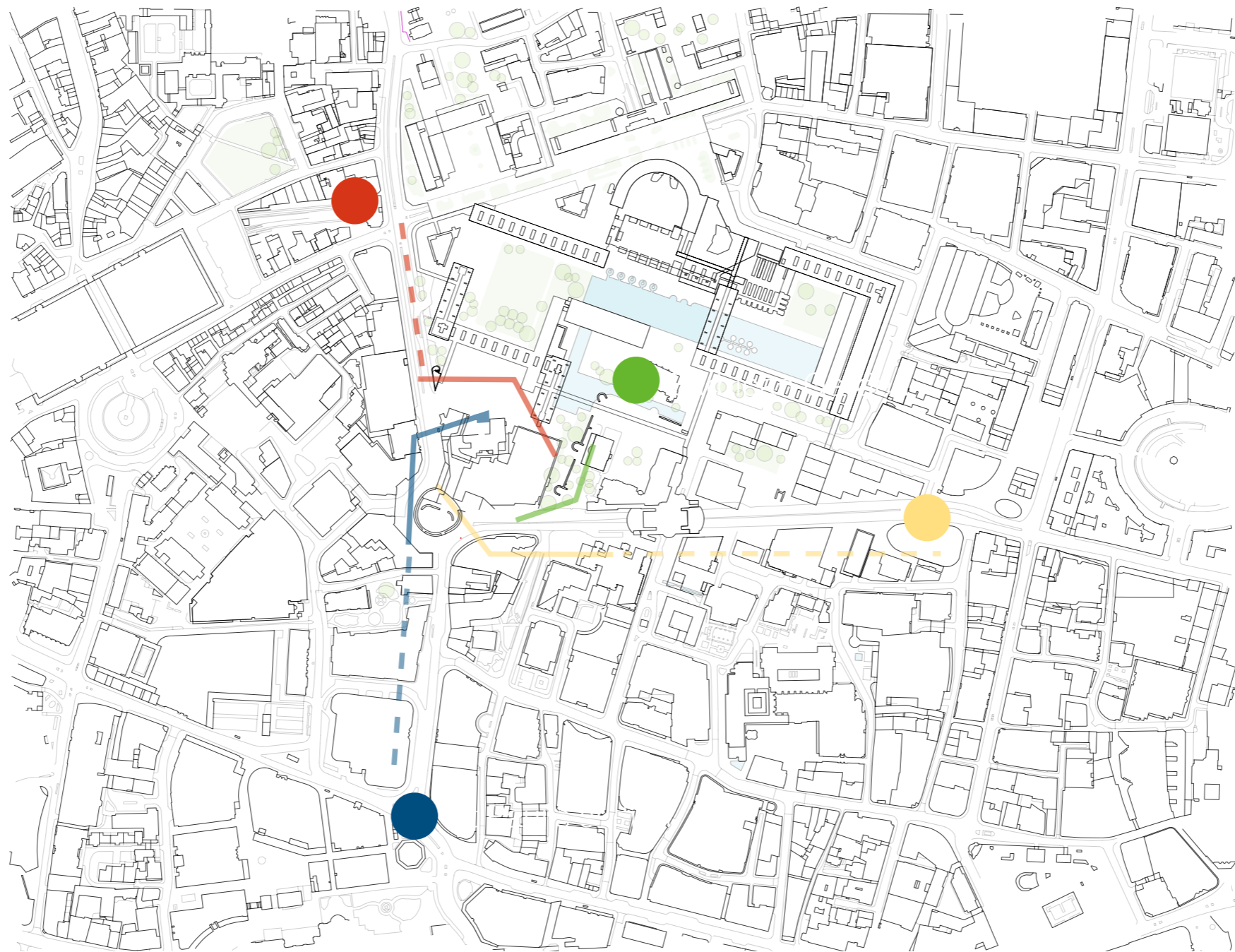



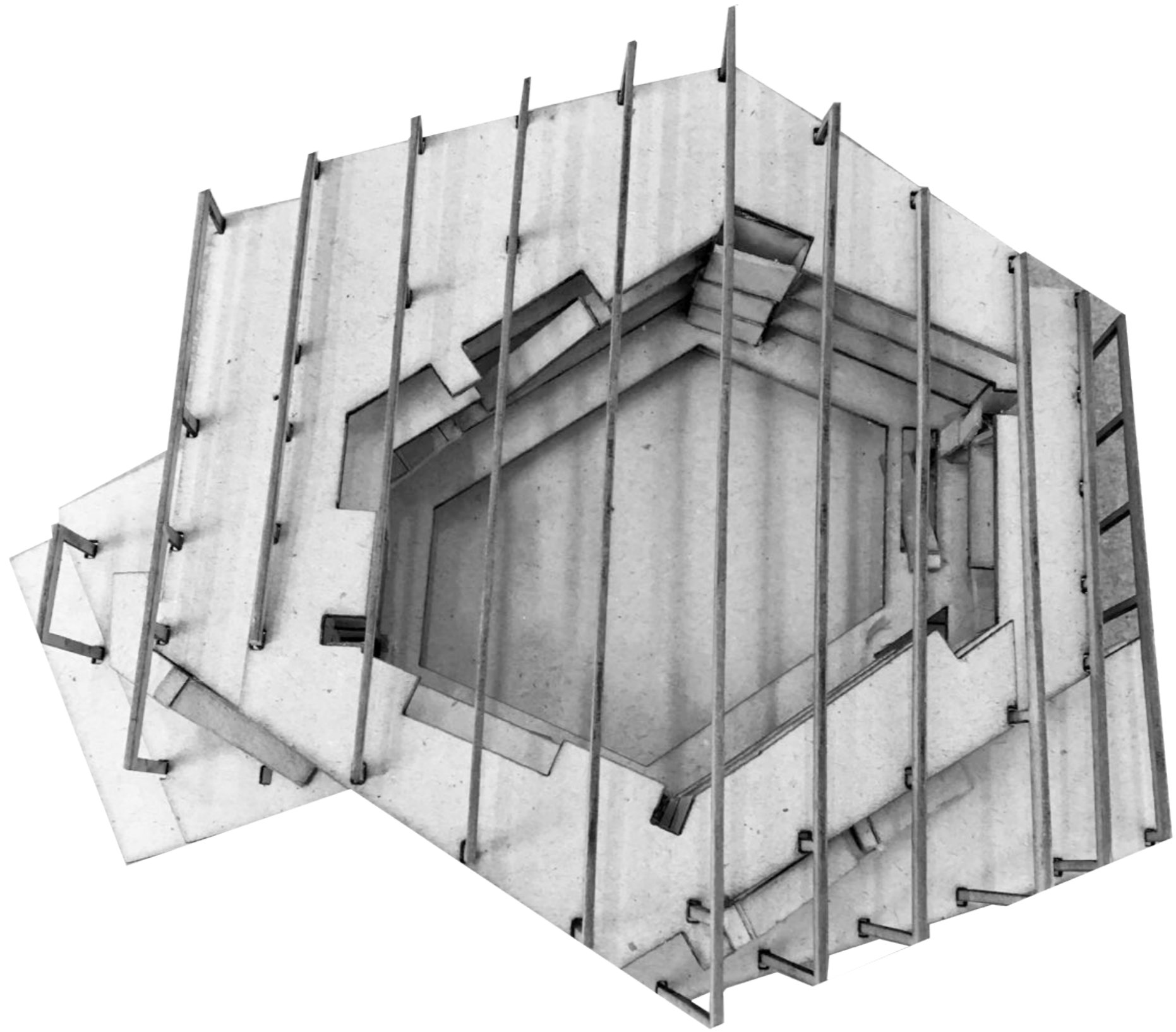

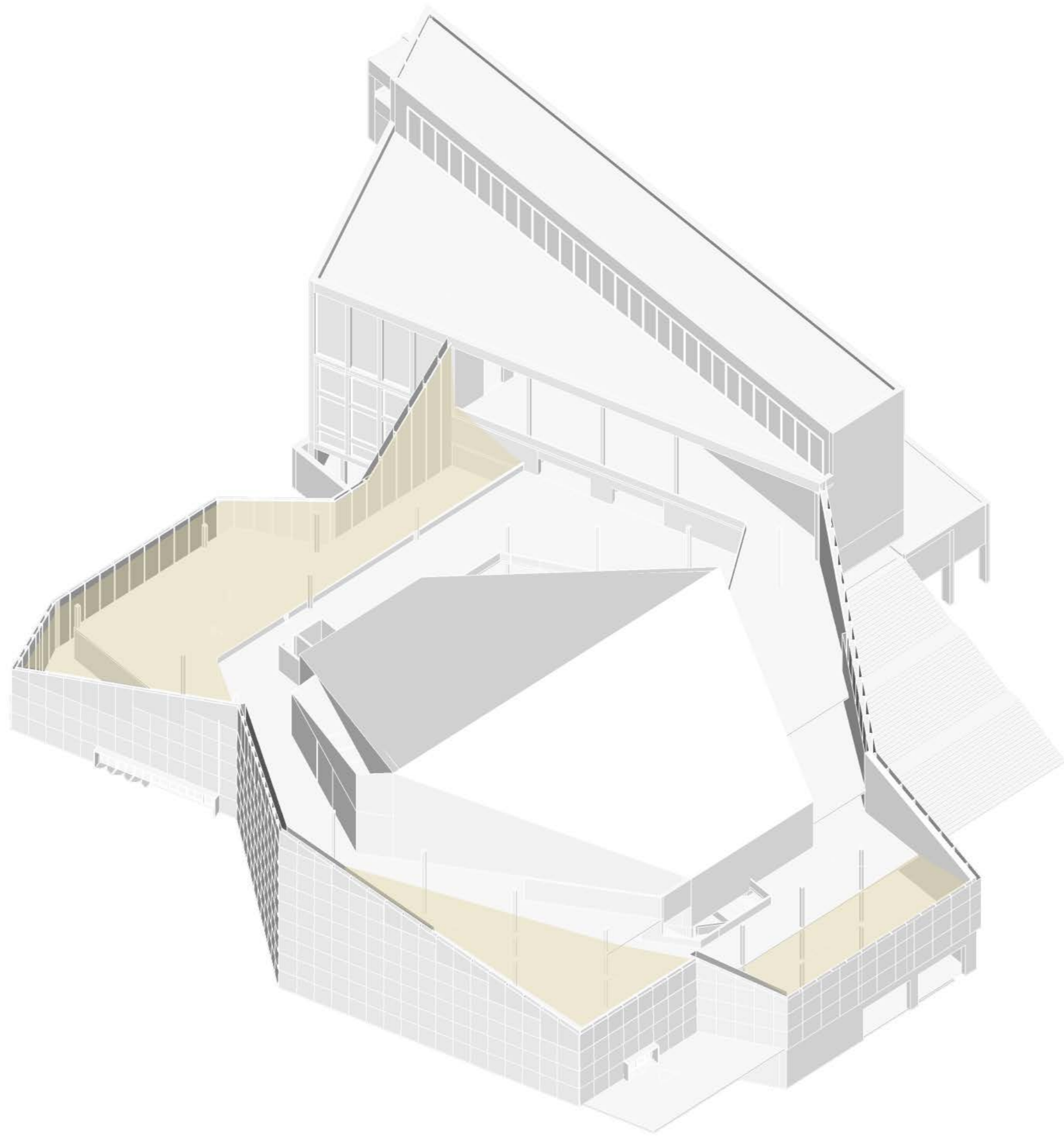

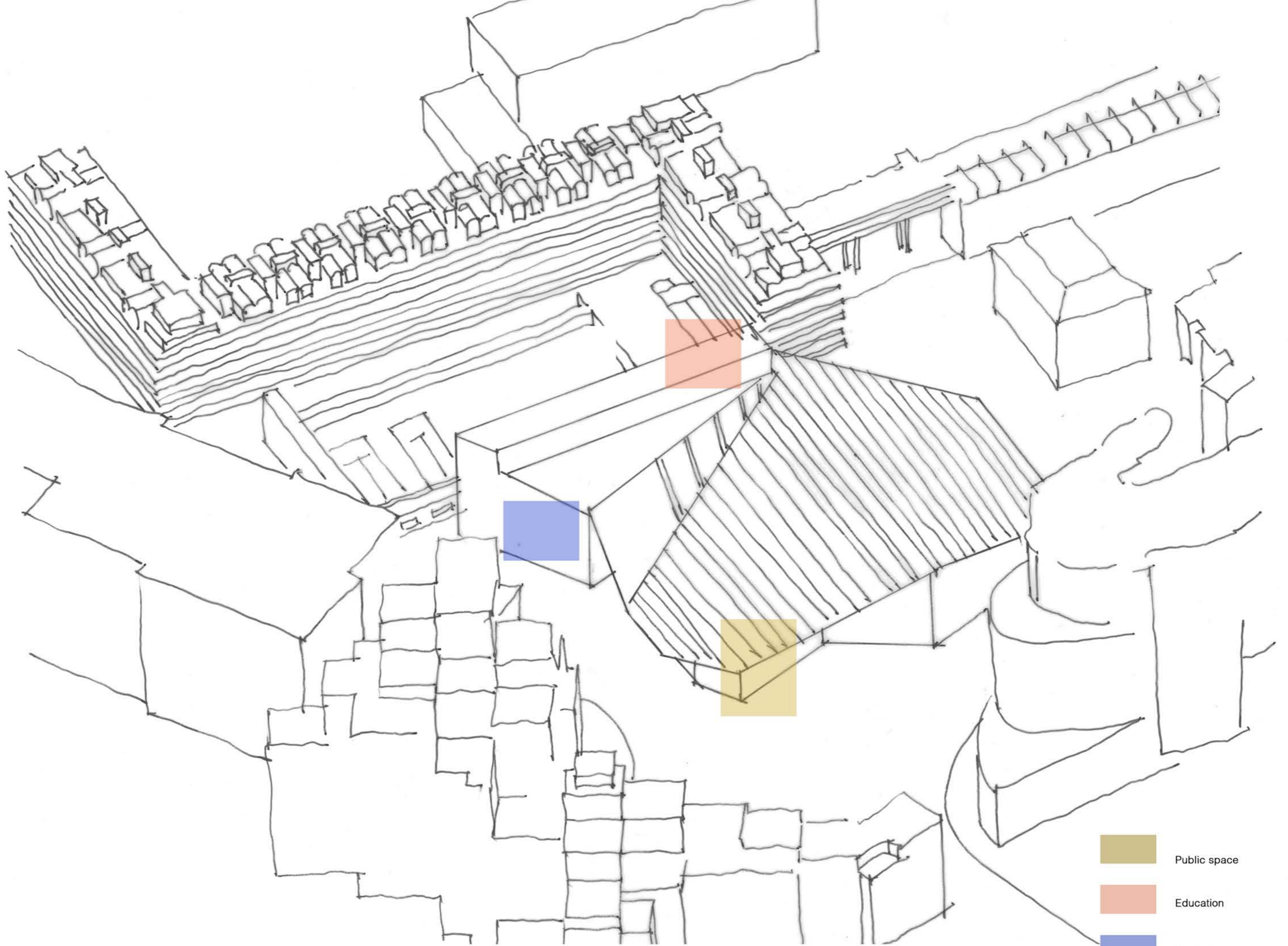



-  Public space
-  Education
-  Back of stage



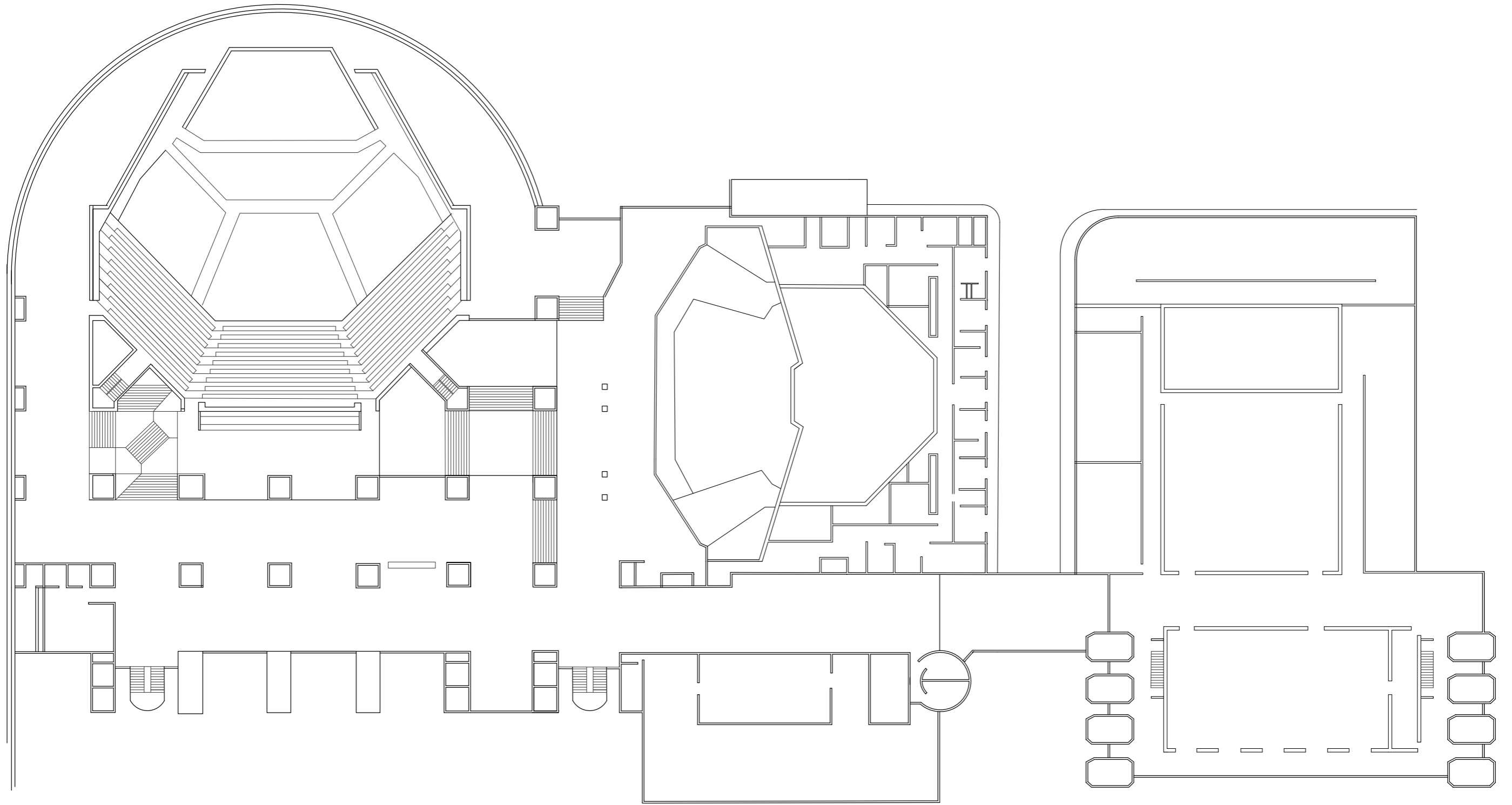

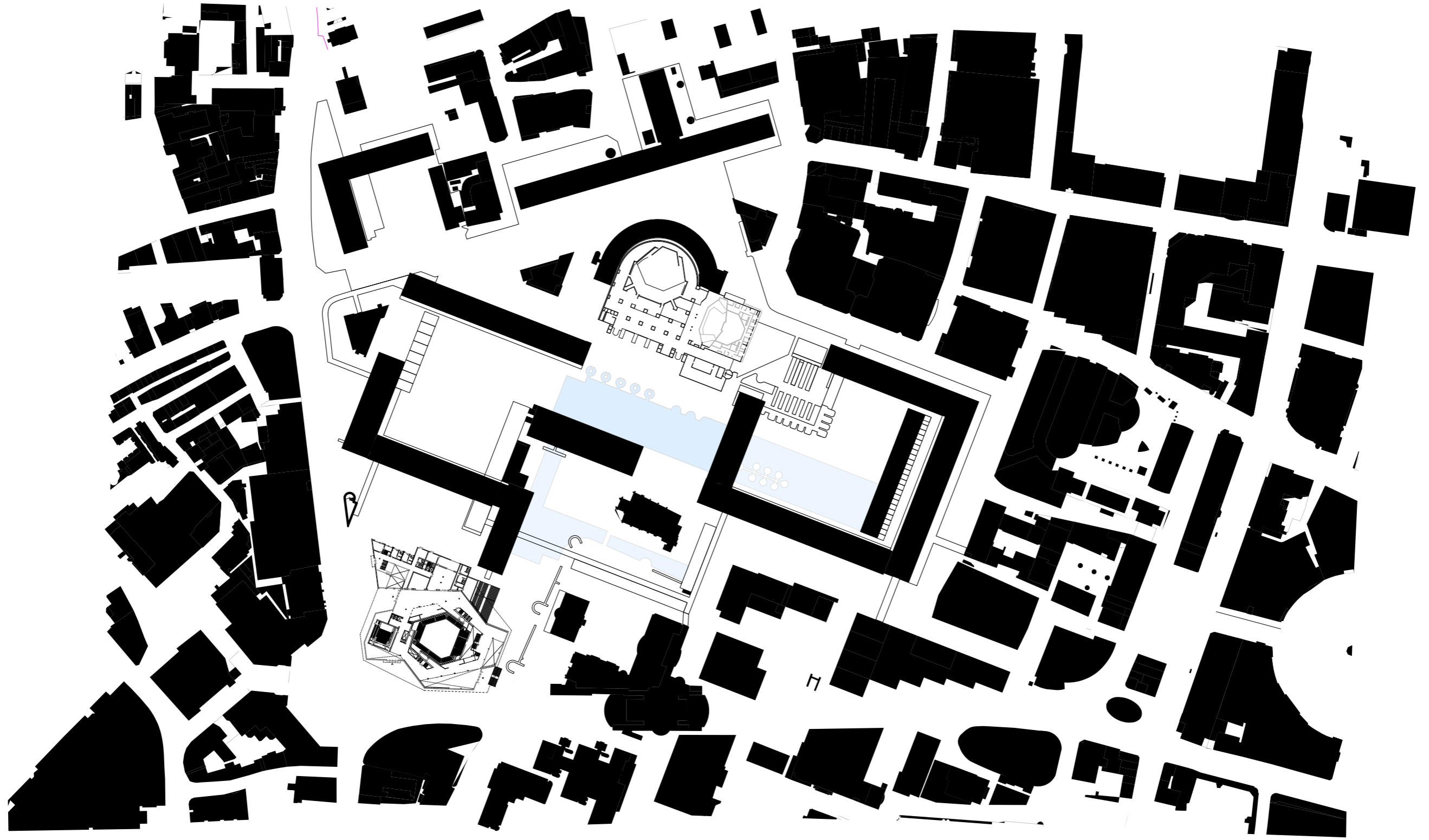



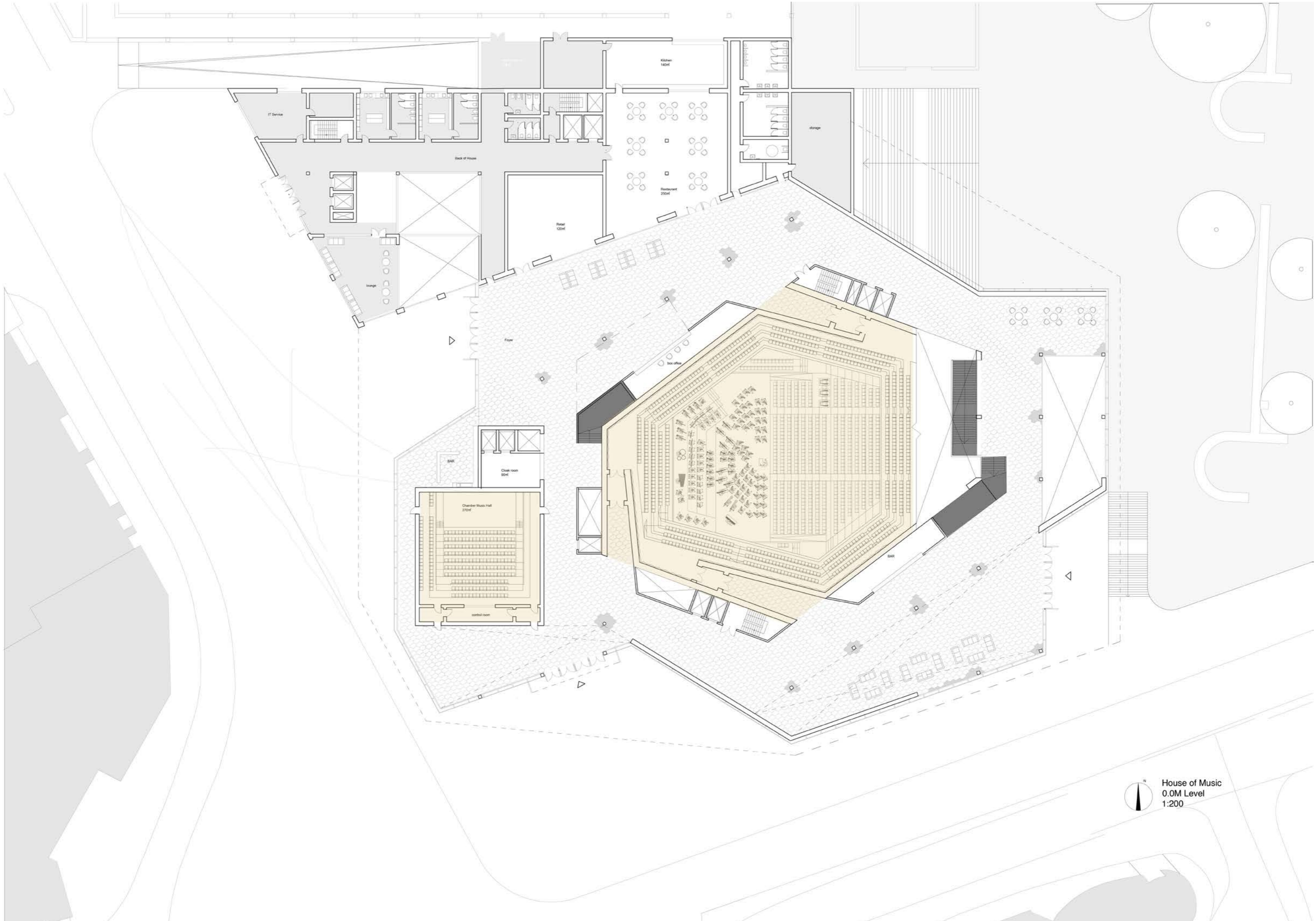

House of Music
0.0M Level
1:200

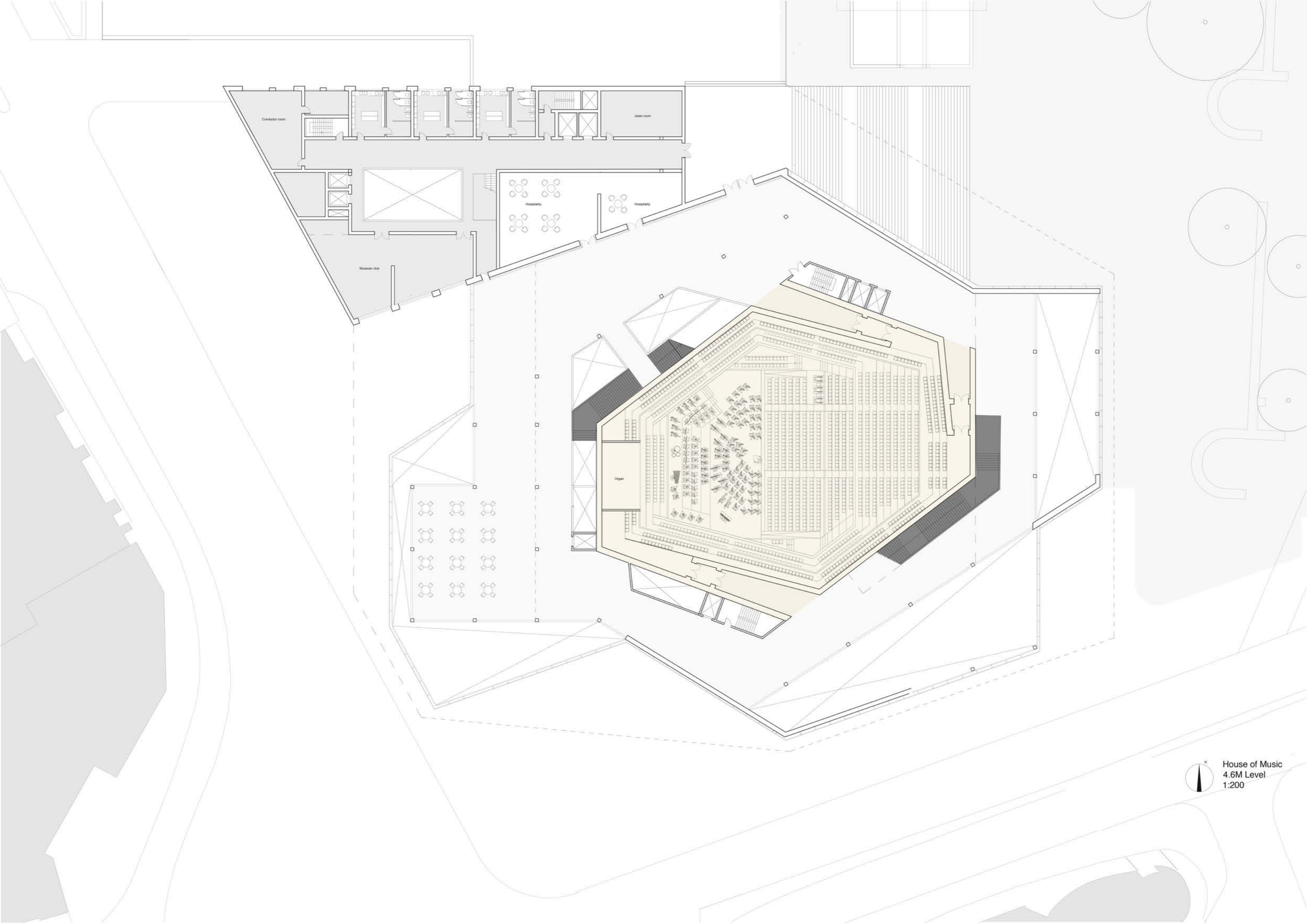

Conductor room

Clean room

Hospitality

Hospitality

Museum club

Organ



House of Music
4.6M Level
1:200

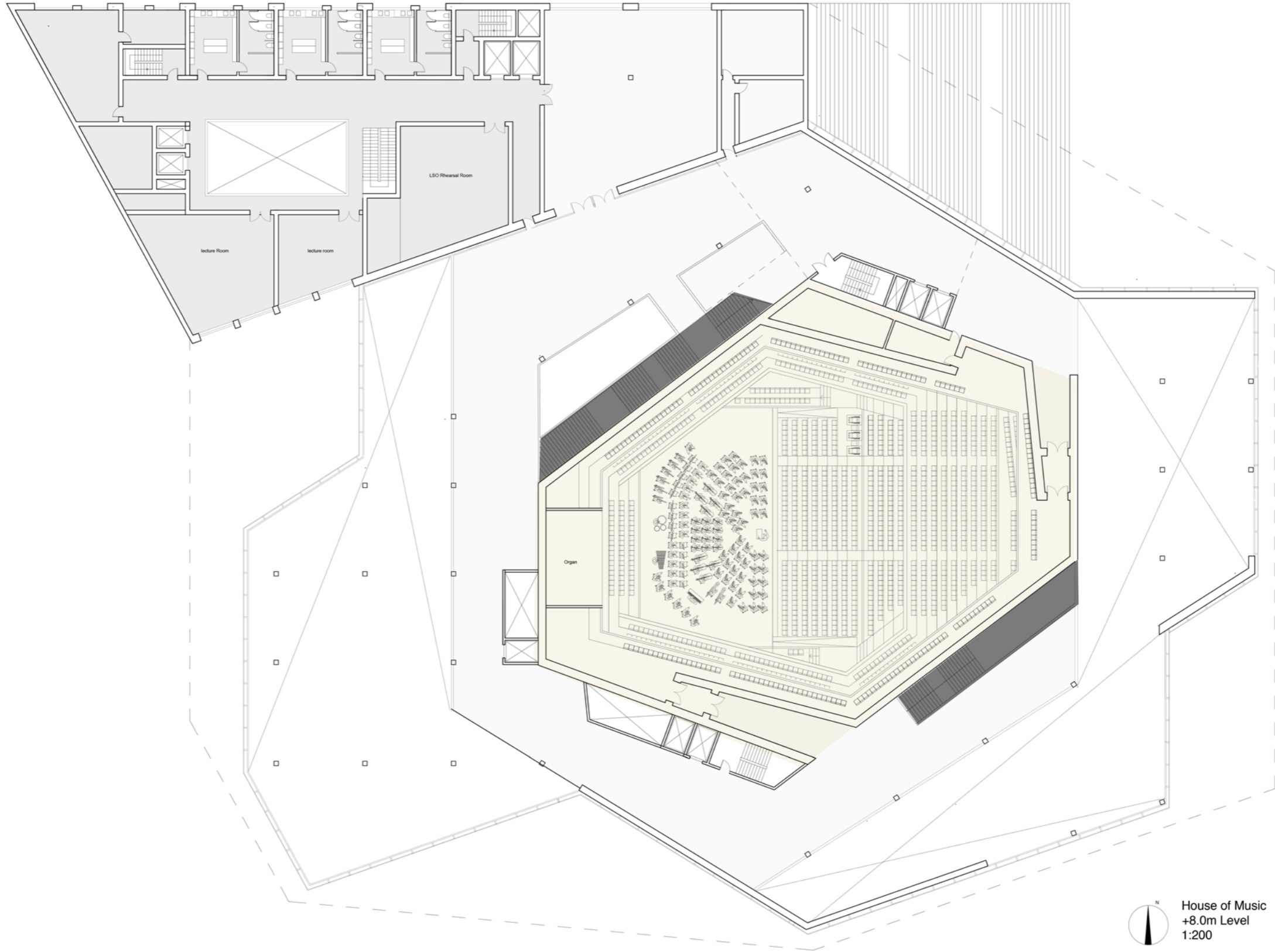

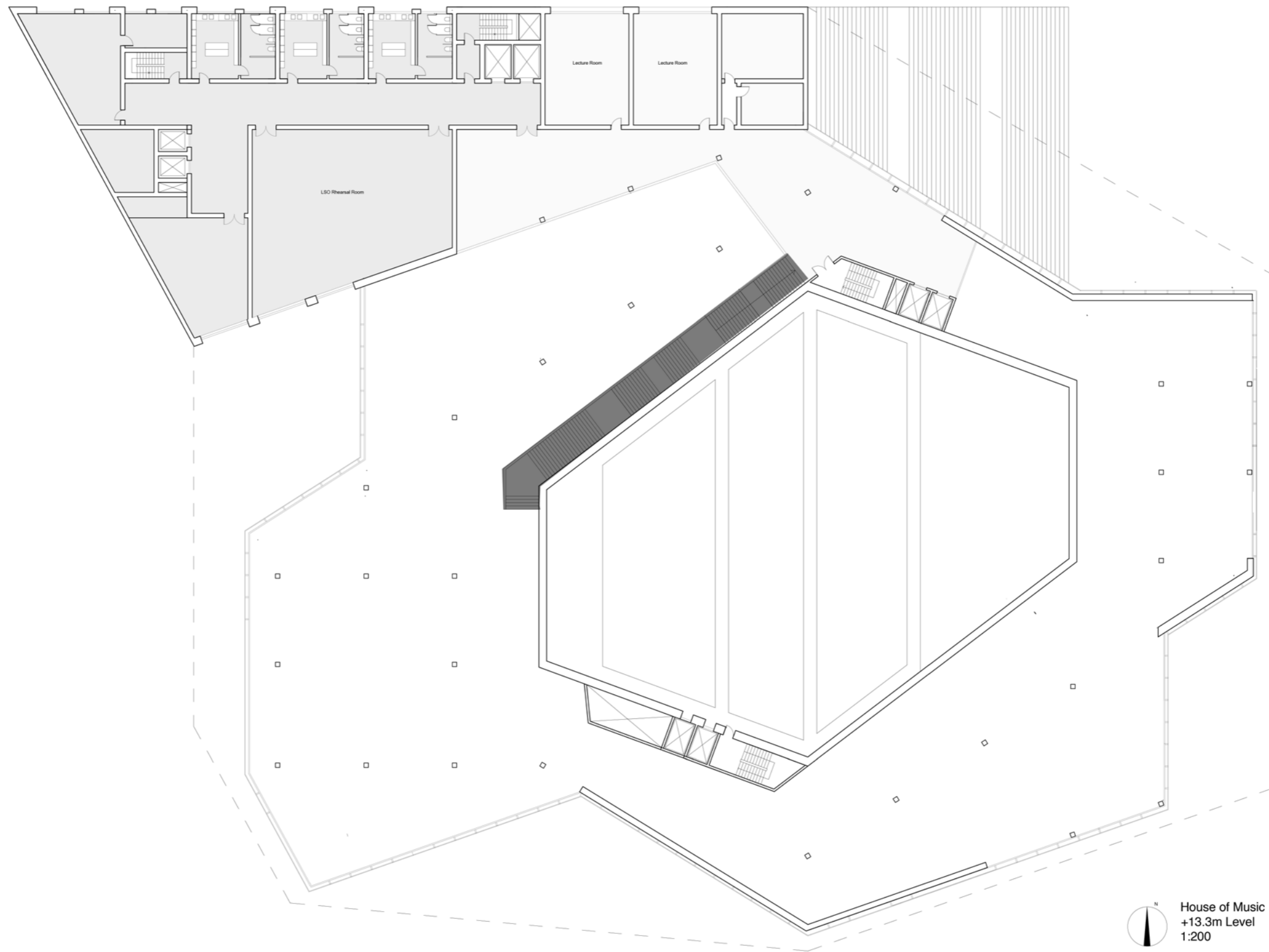

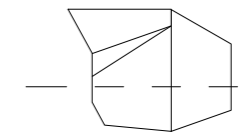
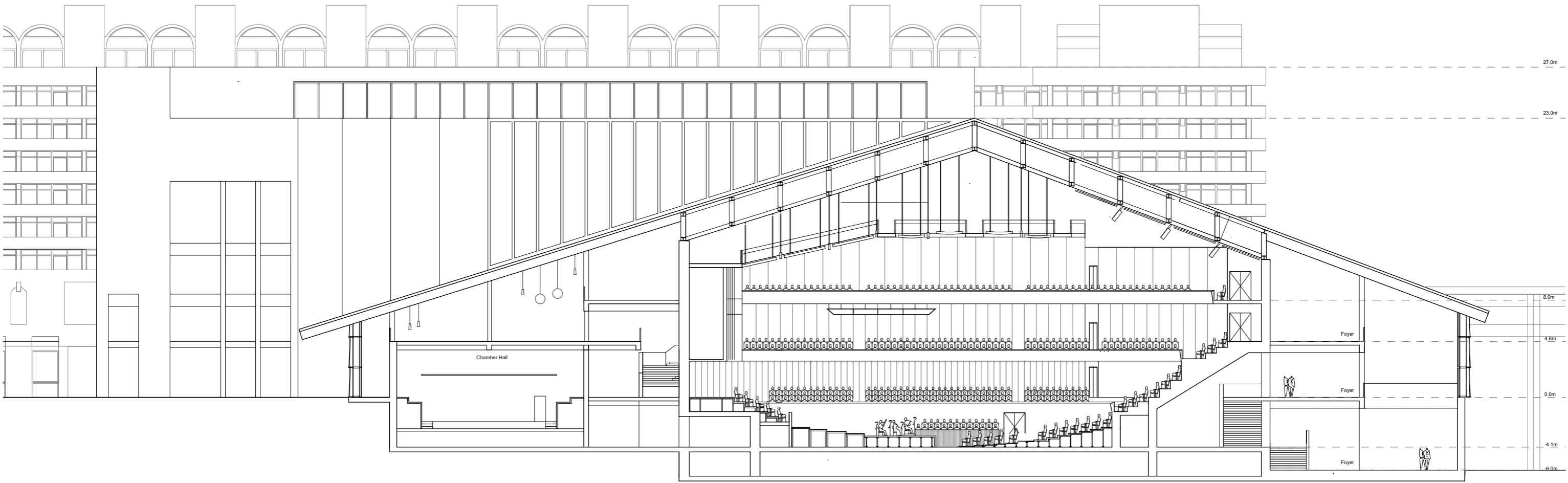

House of Music
A-A Section
1:200

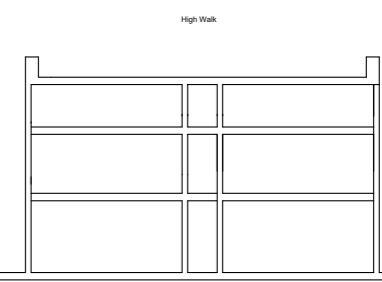
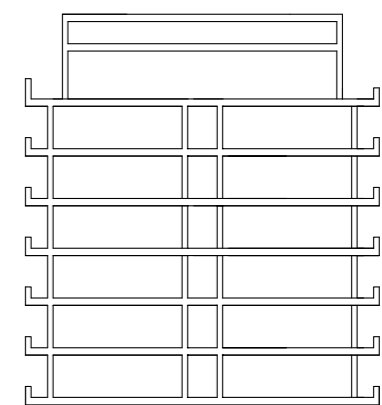
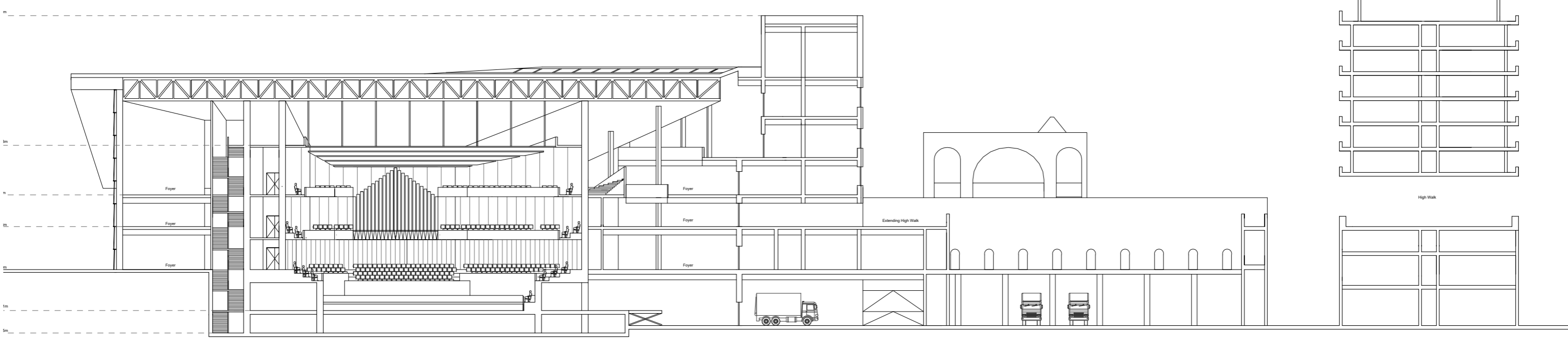

□

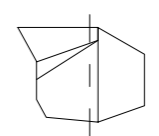

House of Music
B-B Section
1:200

Impression

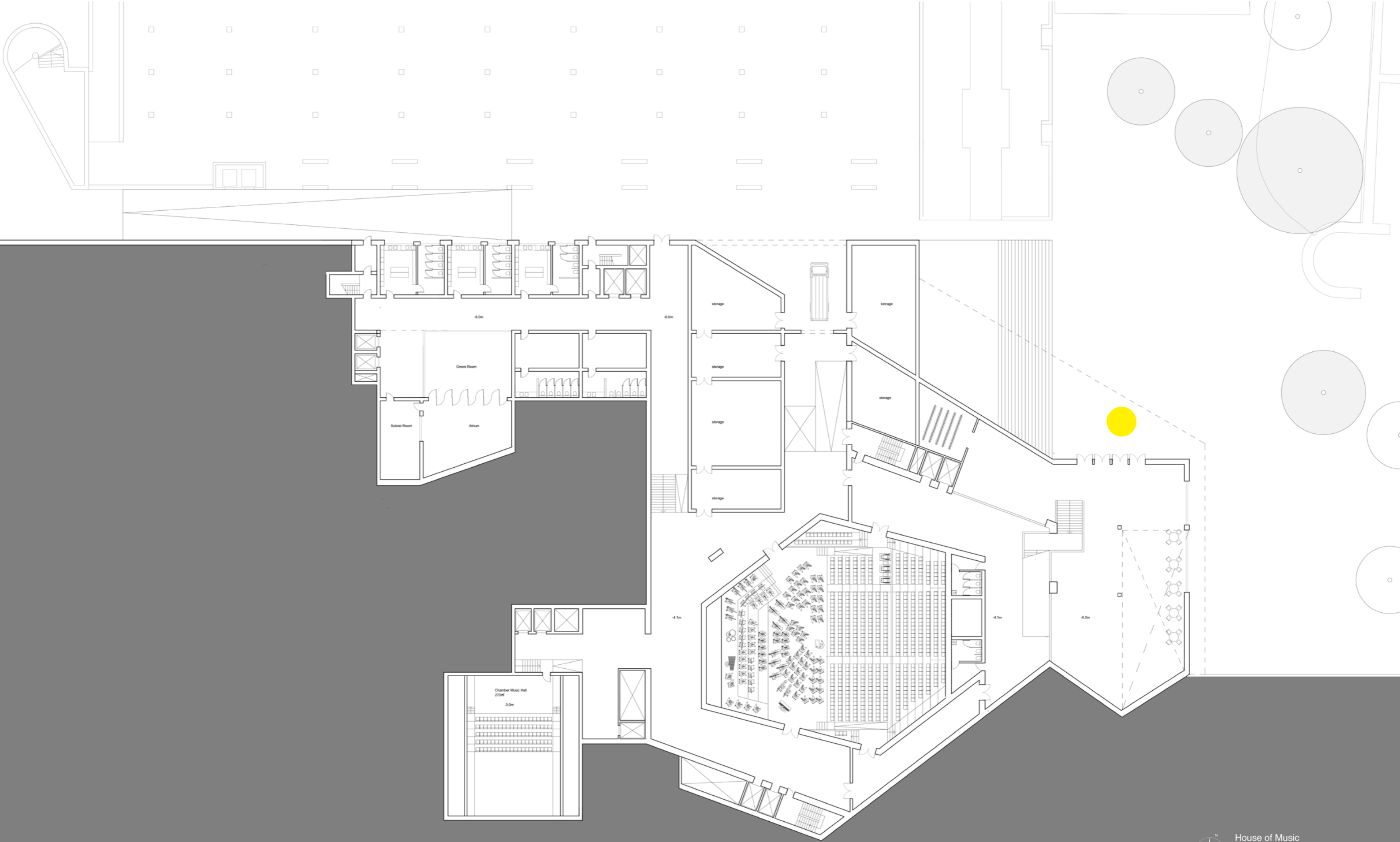

House of Music
-6.0M Level
1:200

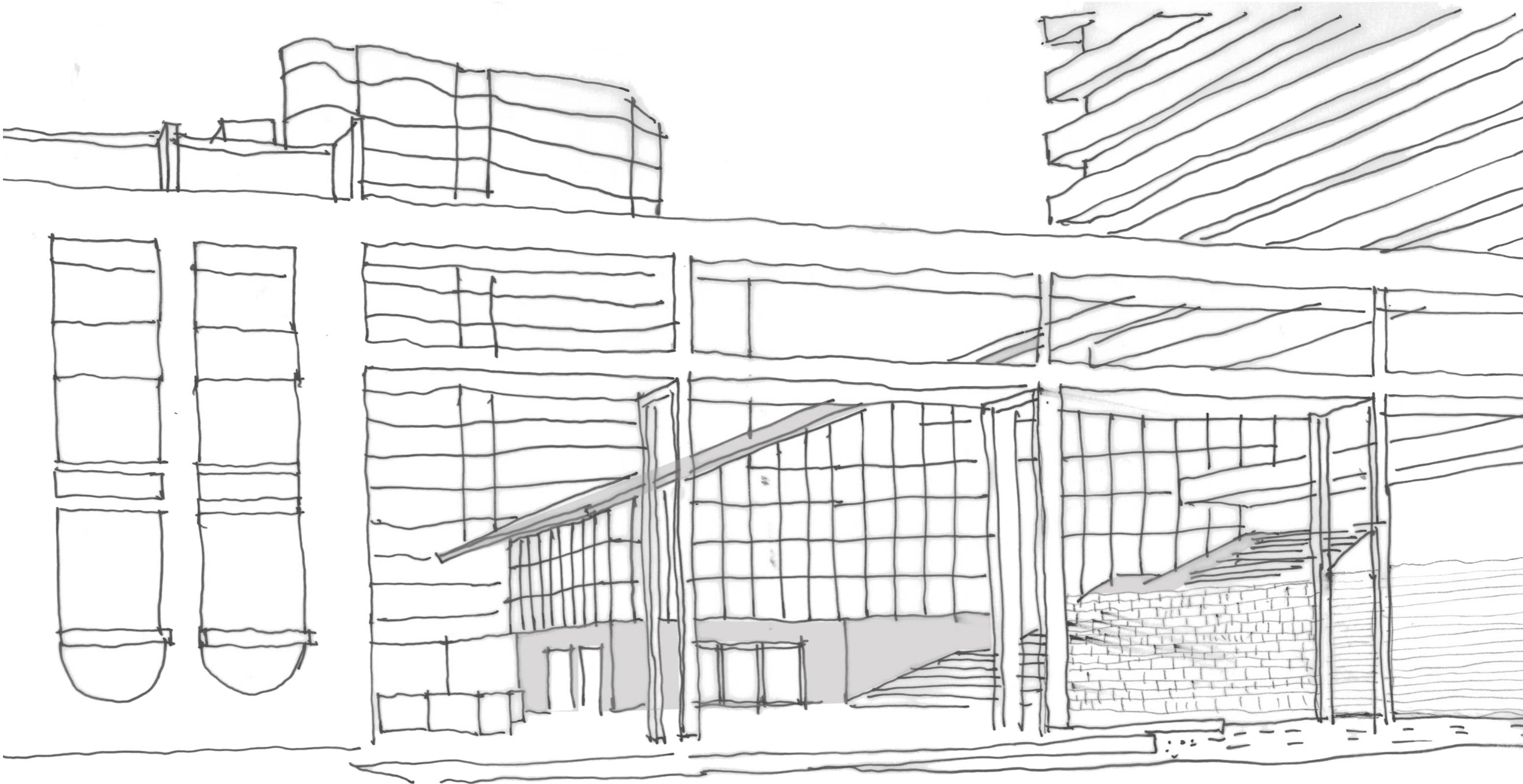

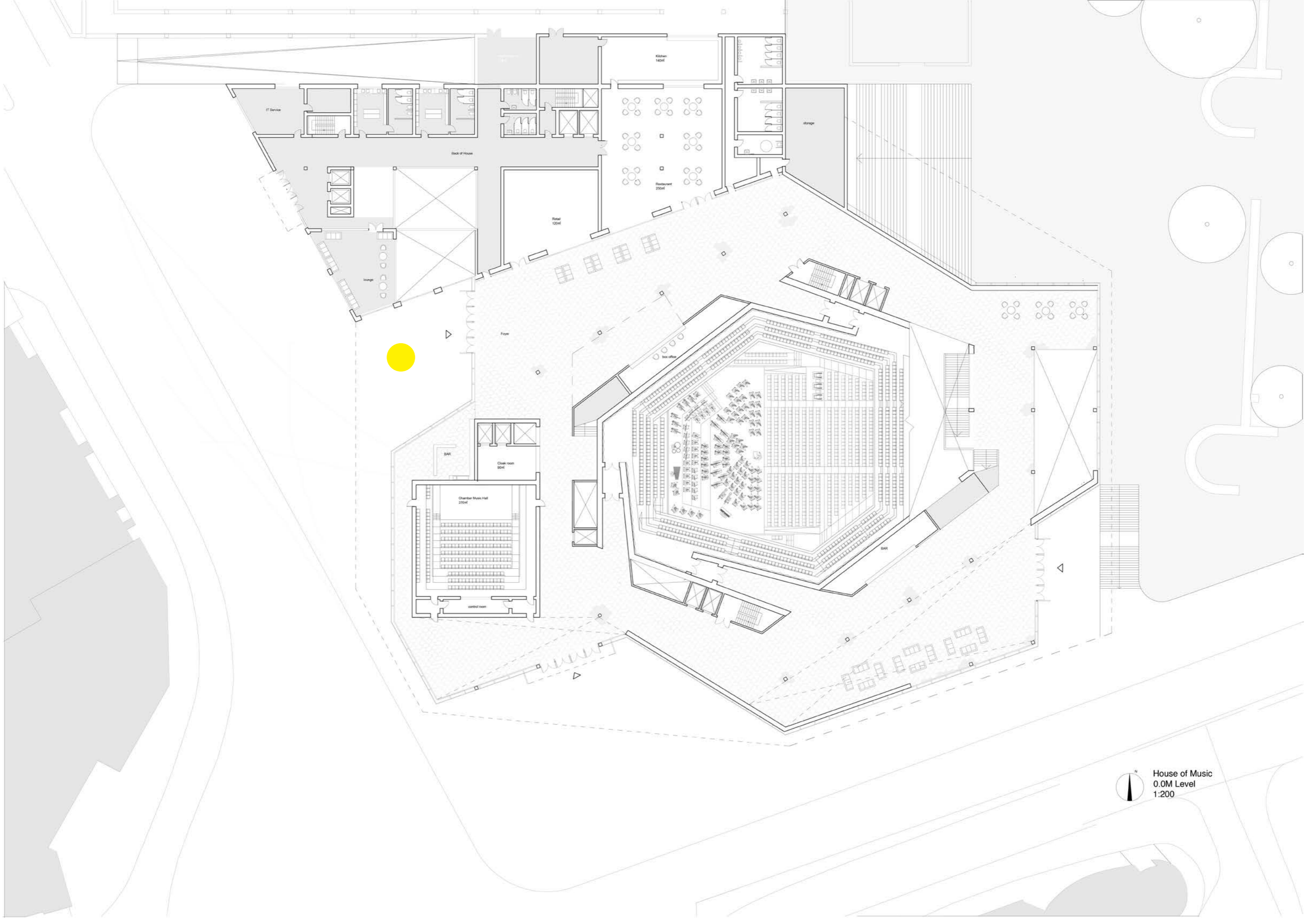

House of Music
0.0M Level
1:200

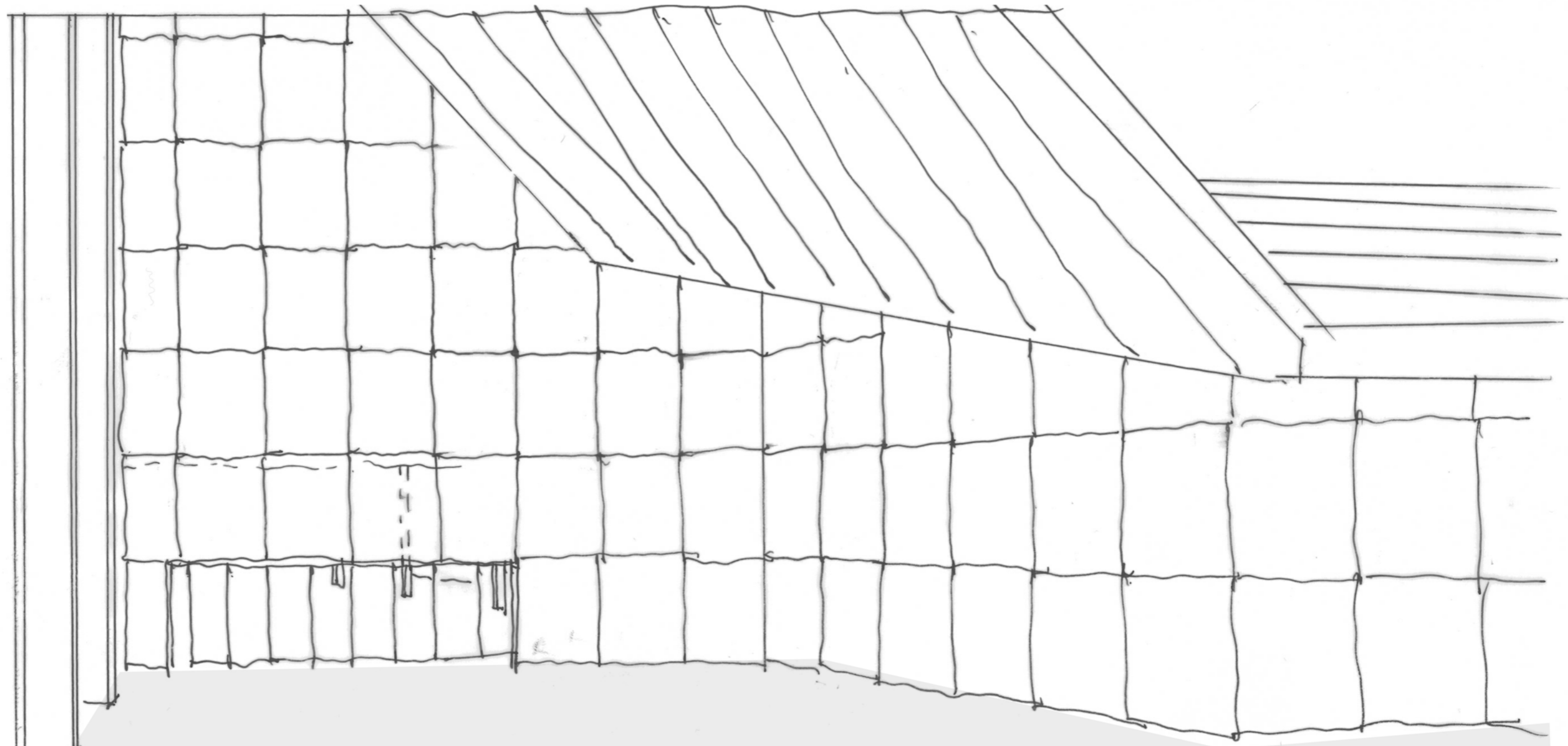

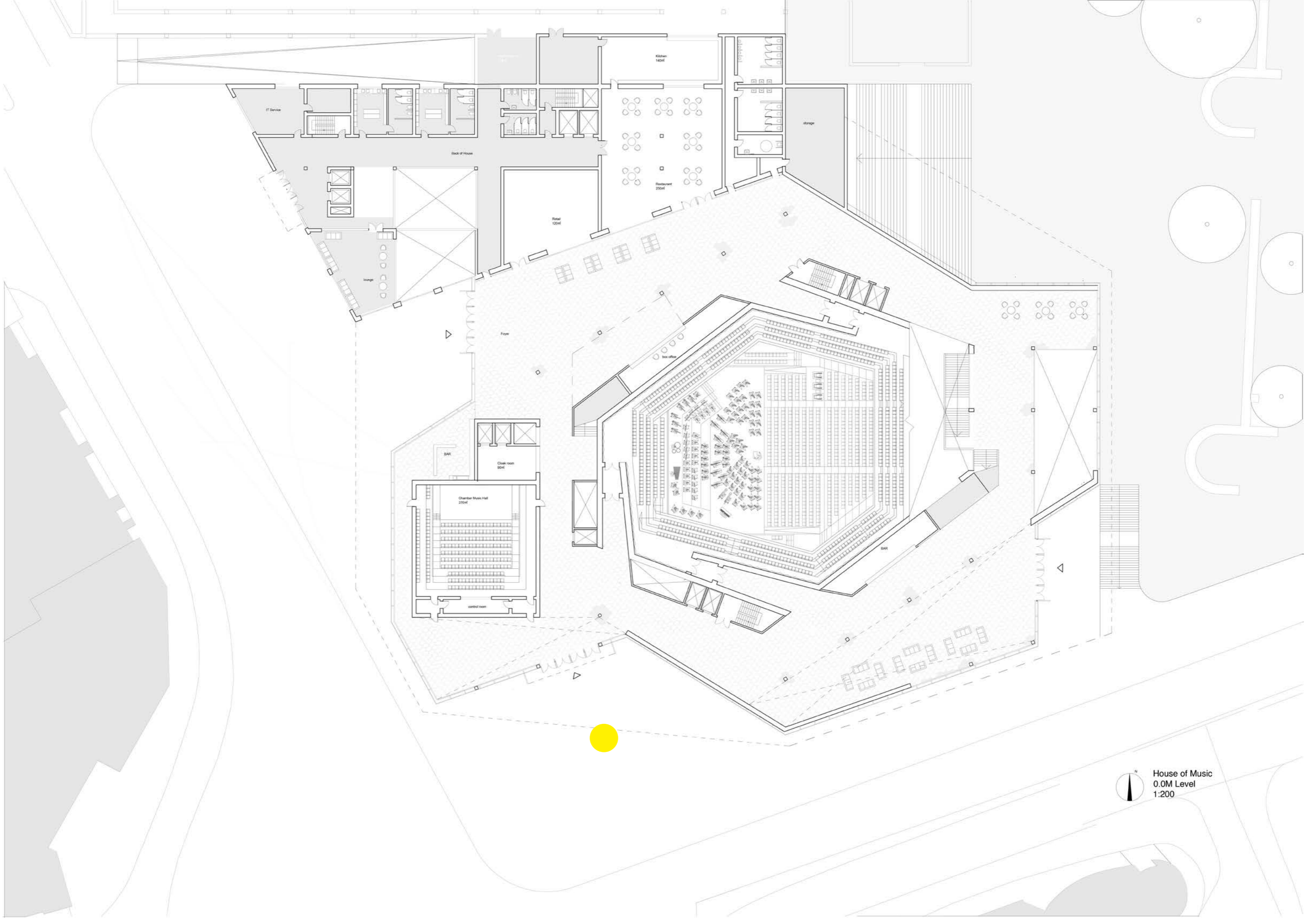

House of Music
0.0M Level
1:200

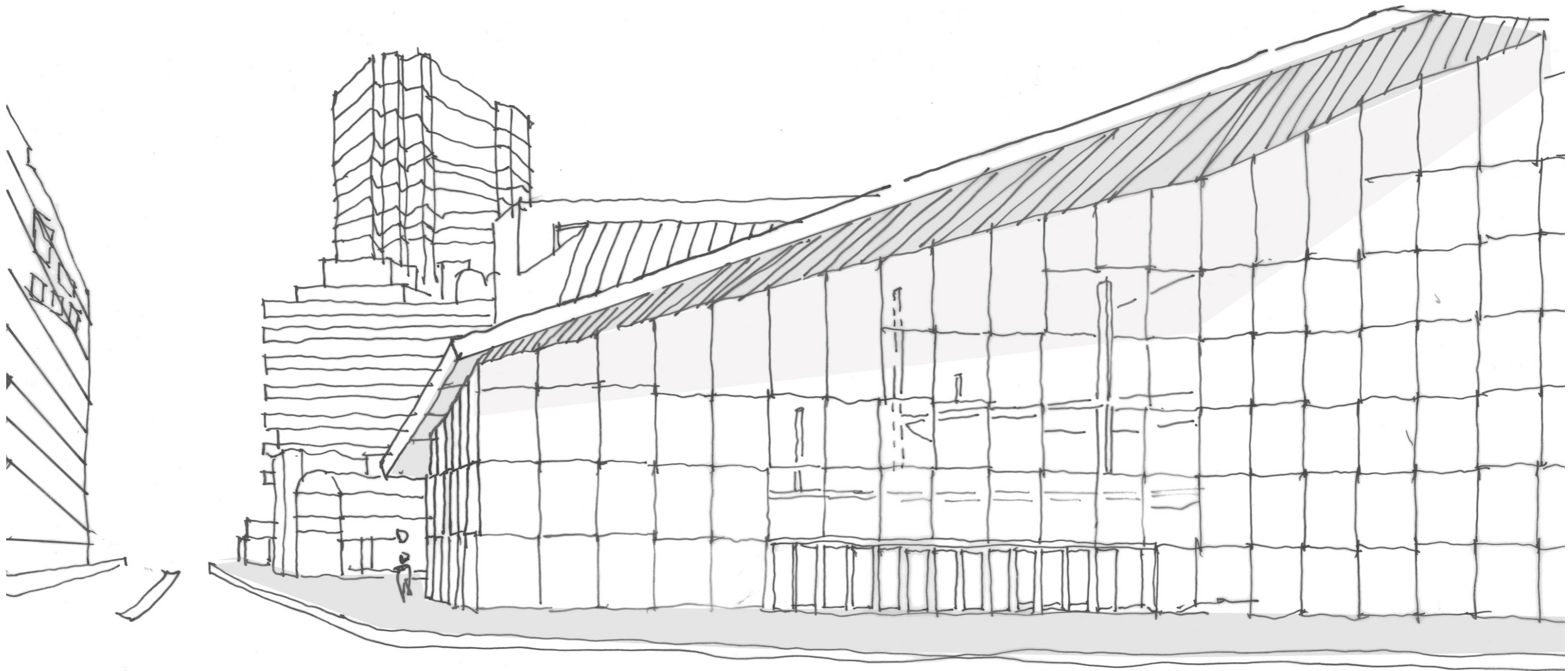

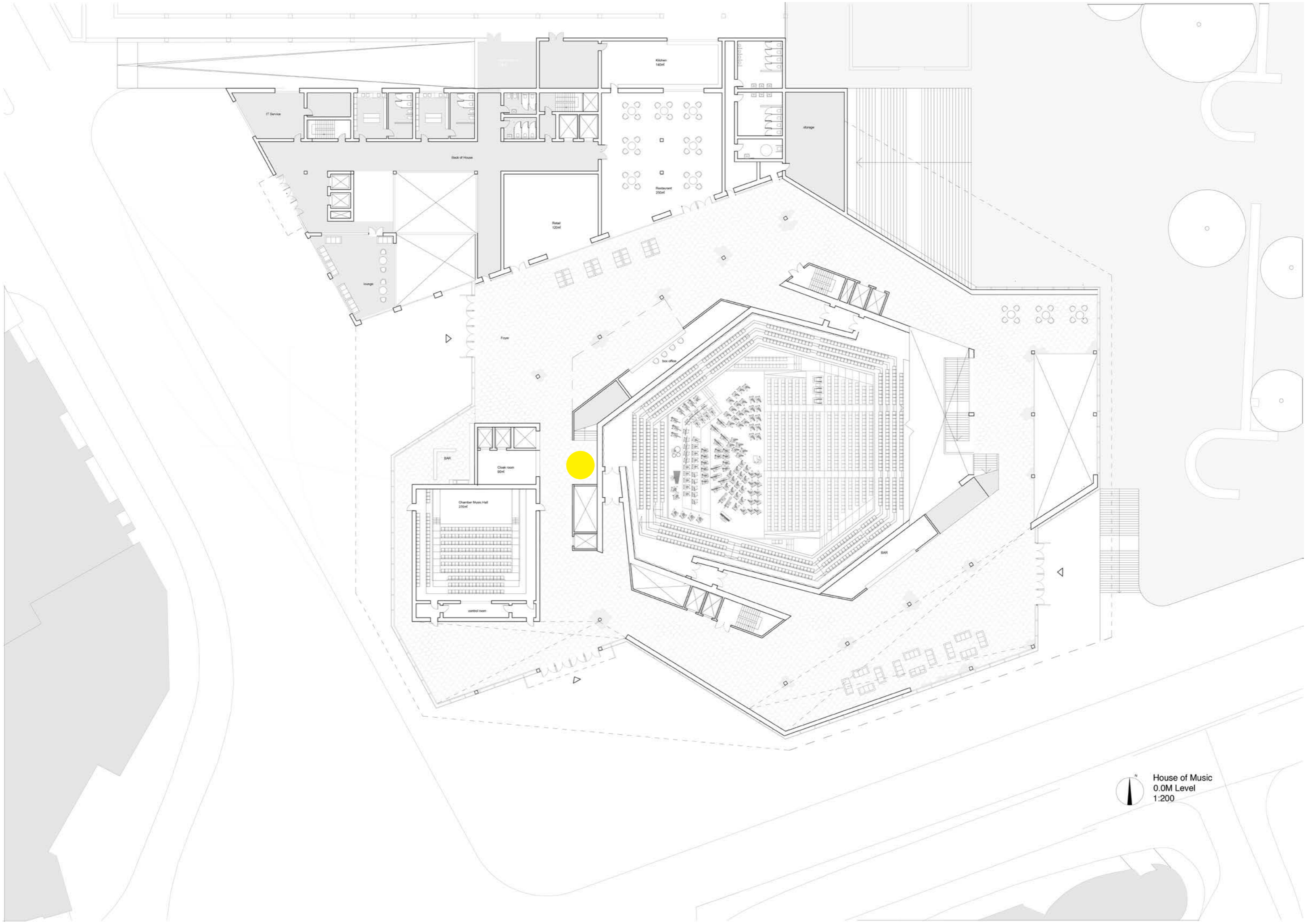

House of Music
0.0M Level
1:200



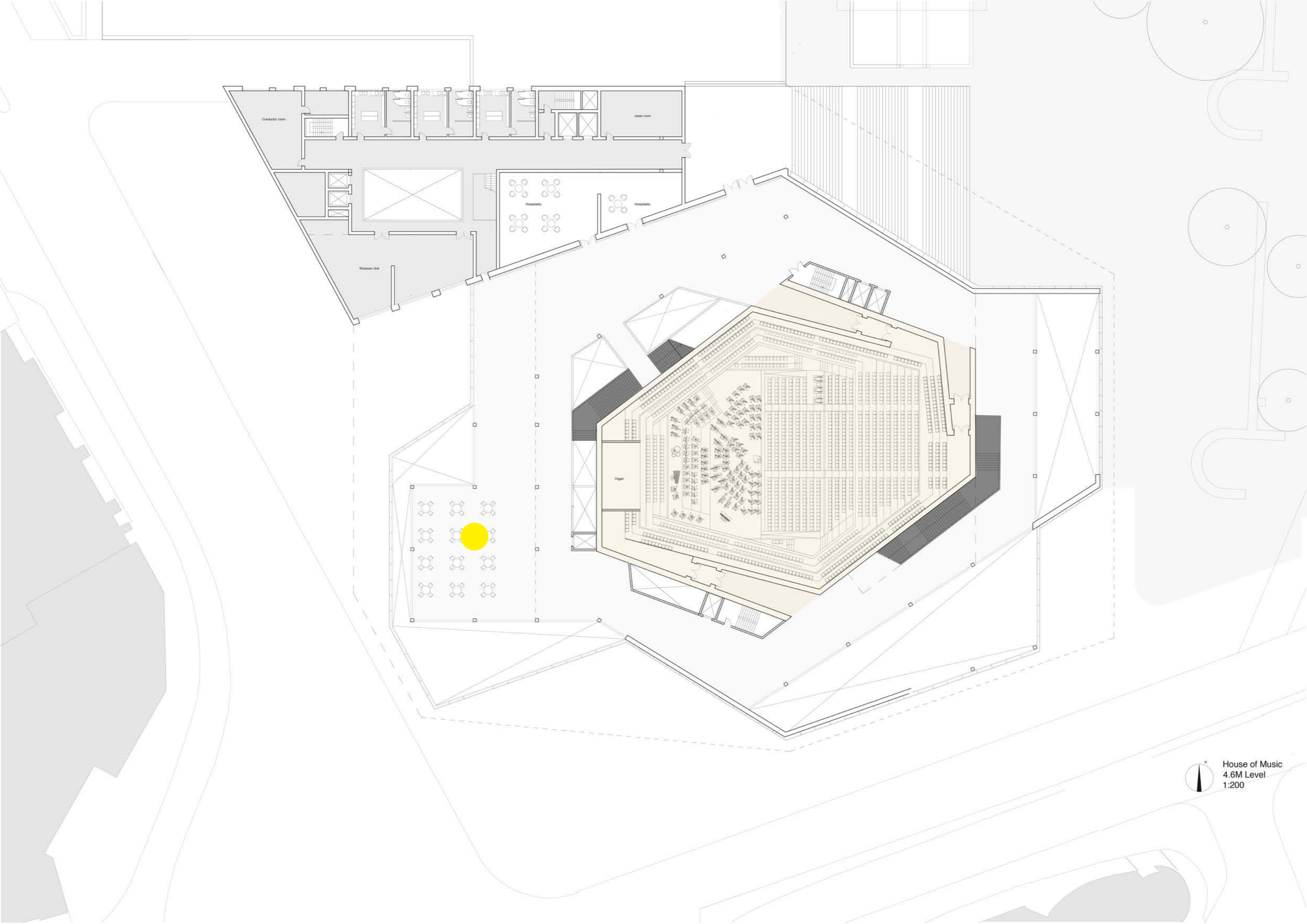

House of Music
4.6M Level
1:200



Interior Design



Carrer Avinyó David Kohn

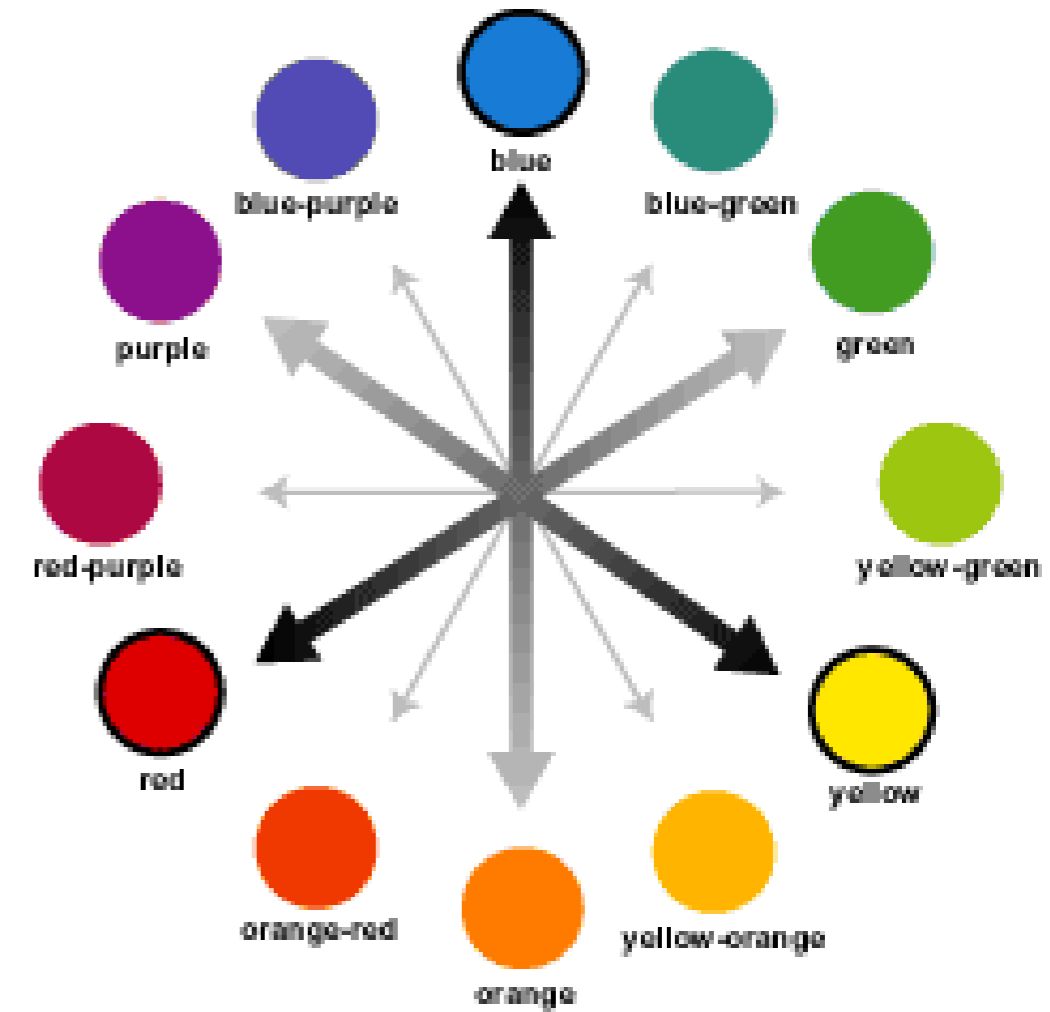
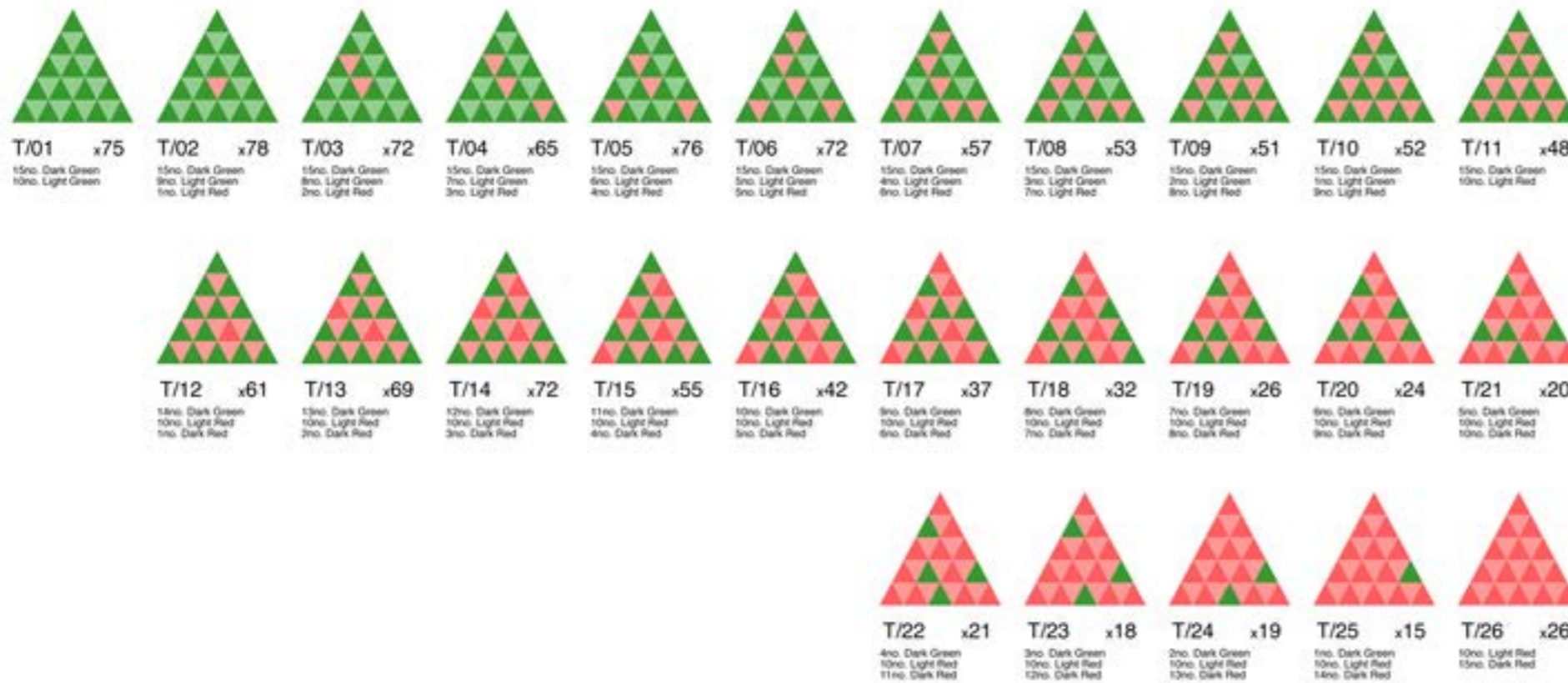

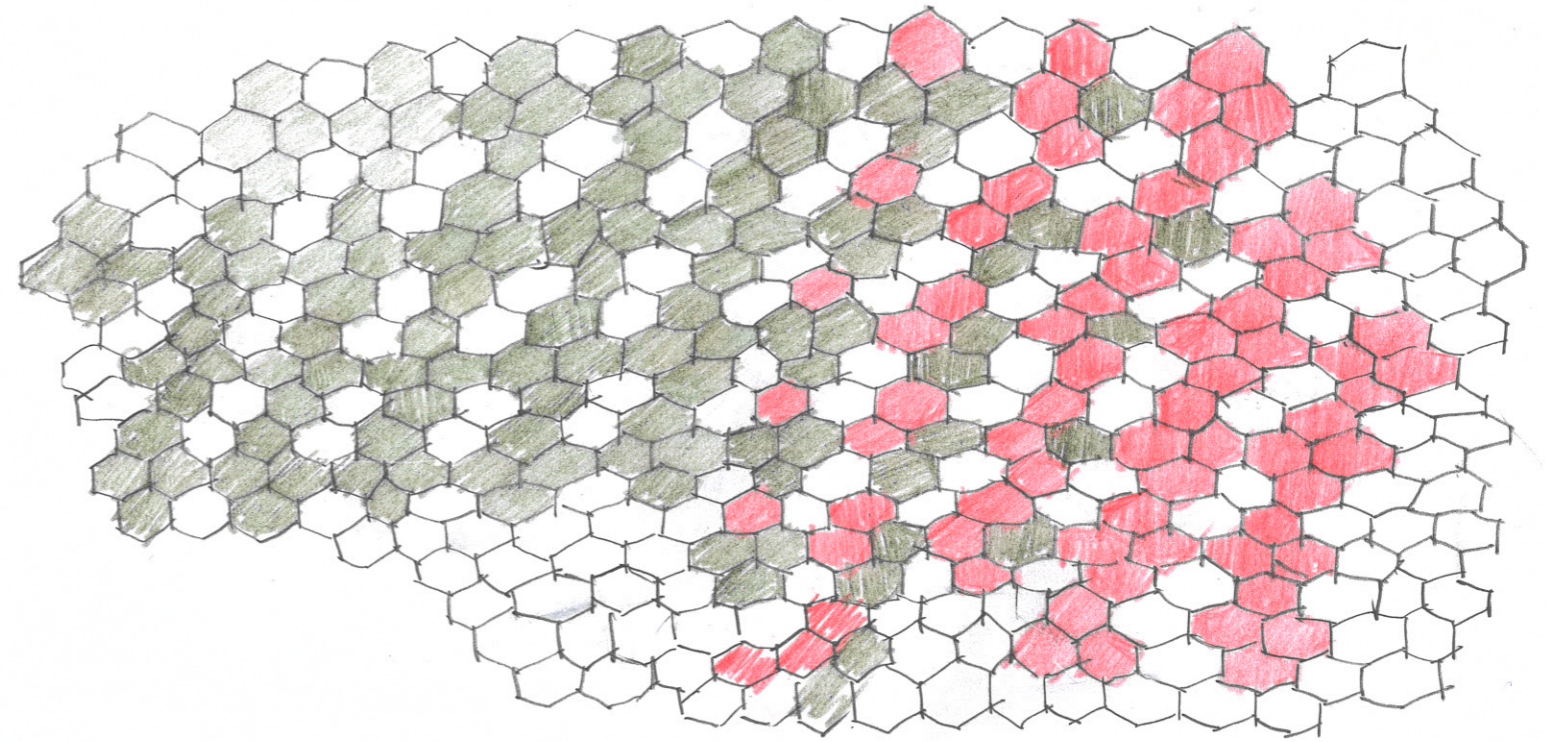
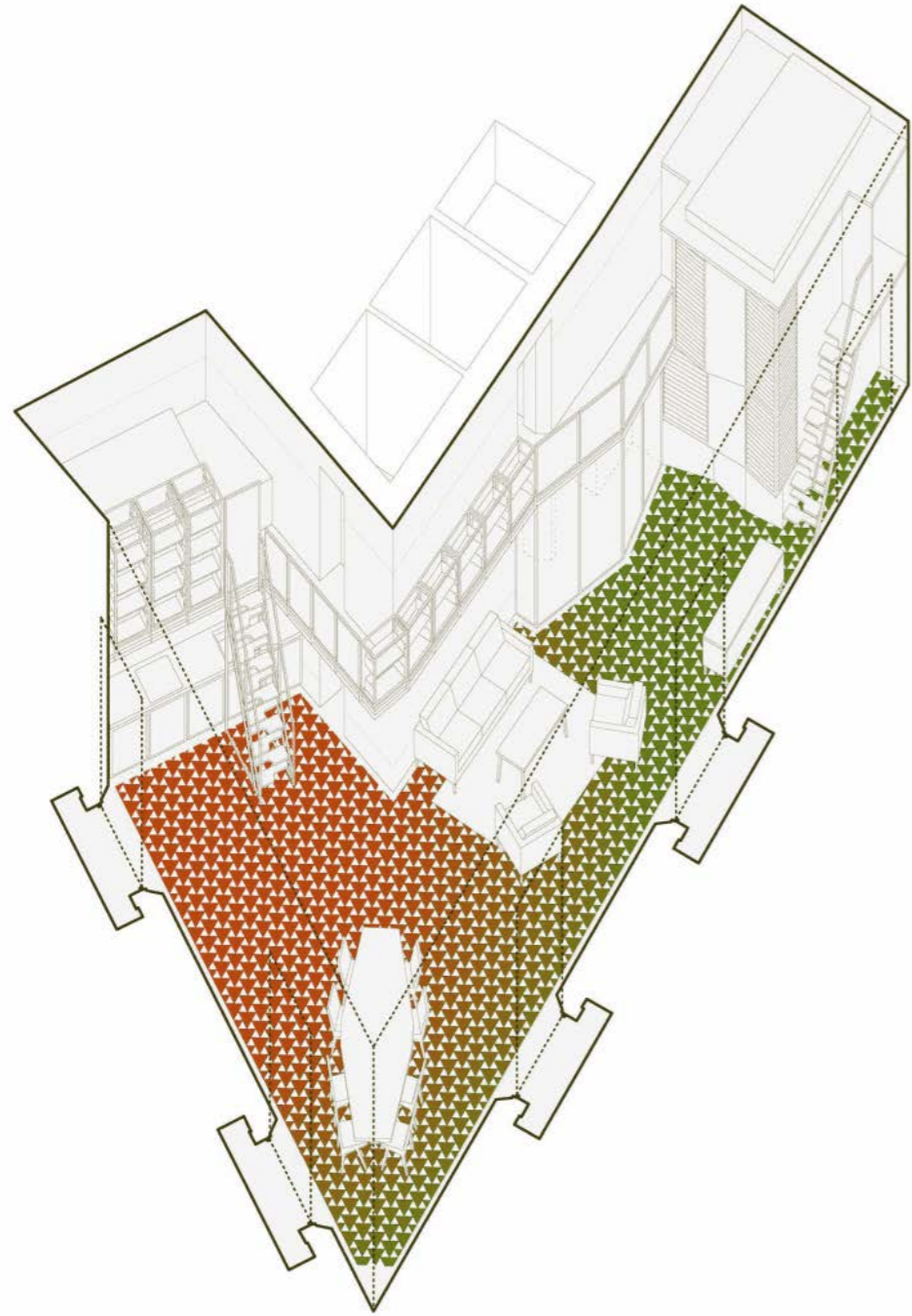

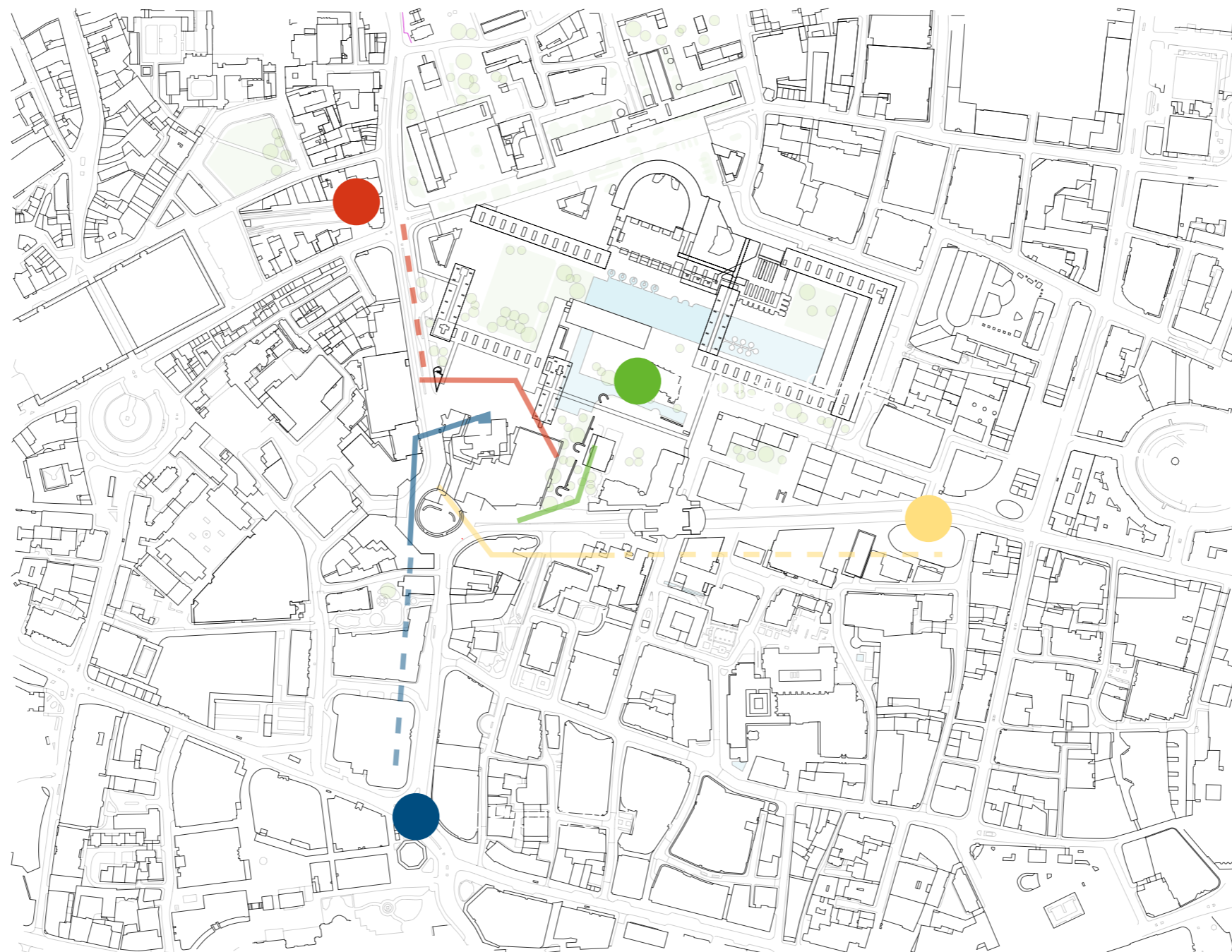

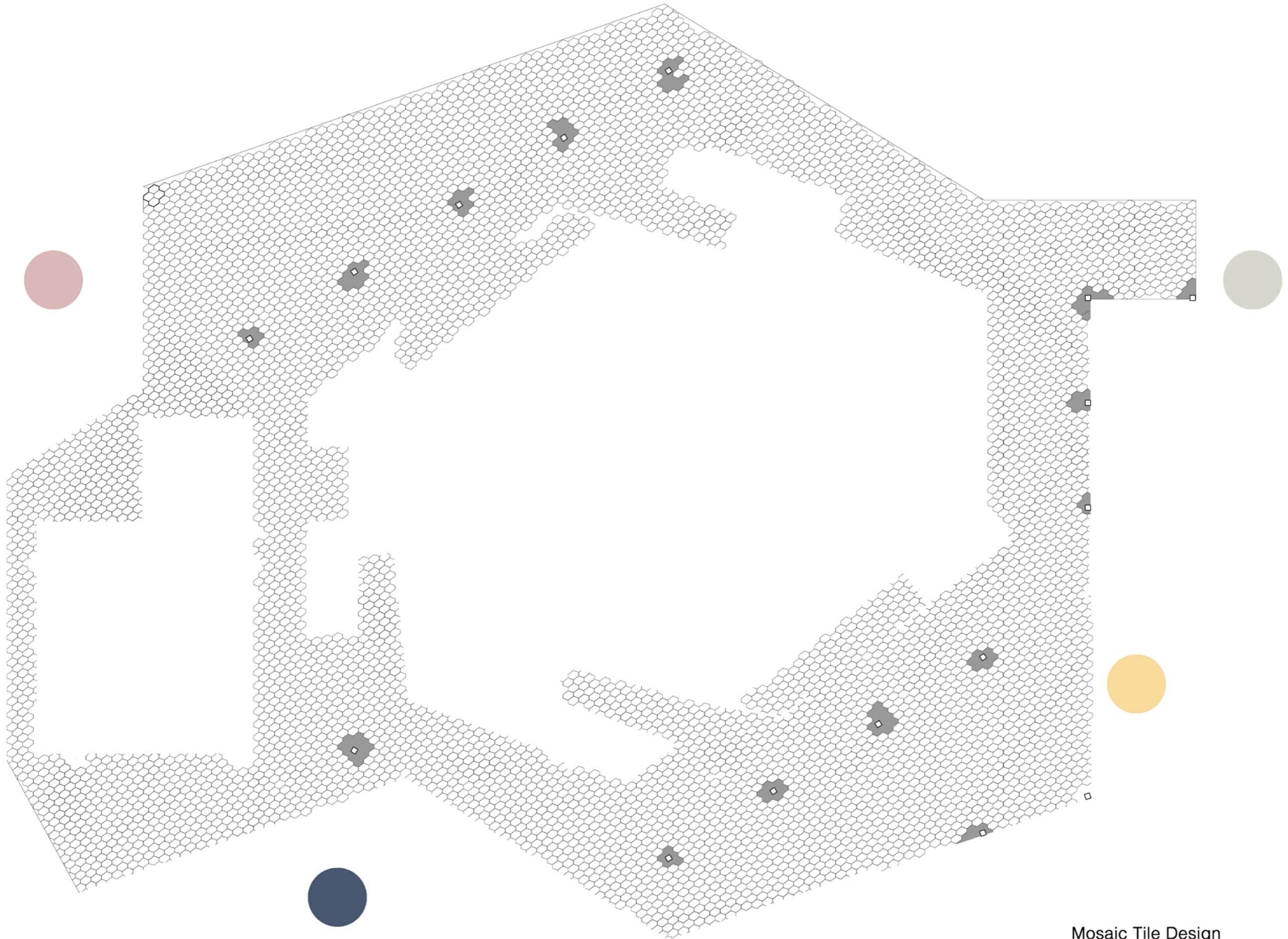

Mosaic Tile Design

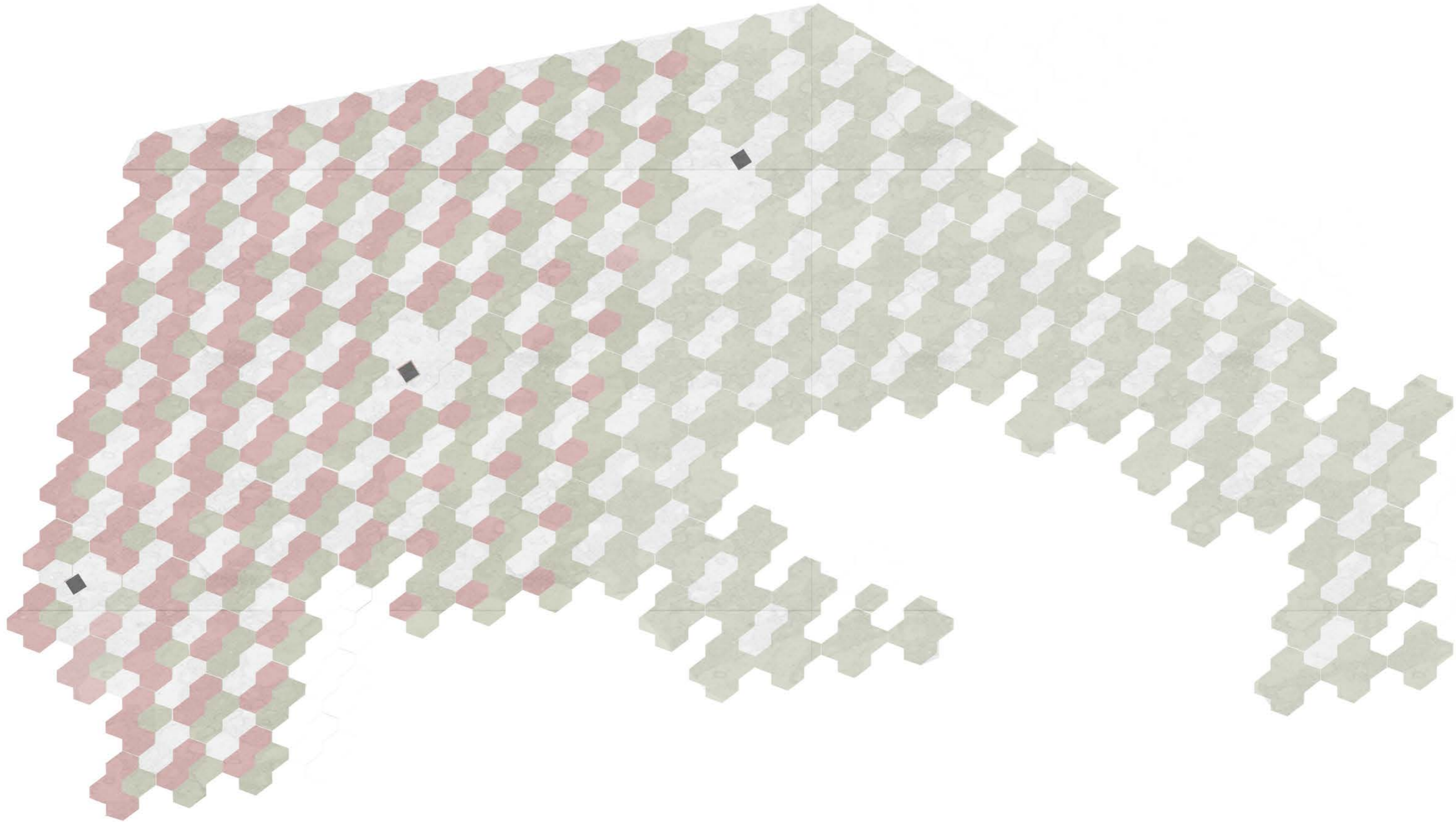

Mosaic Tile Design

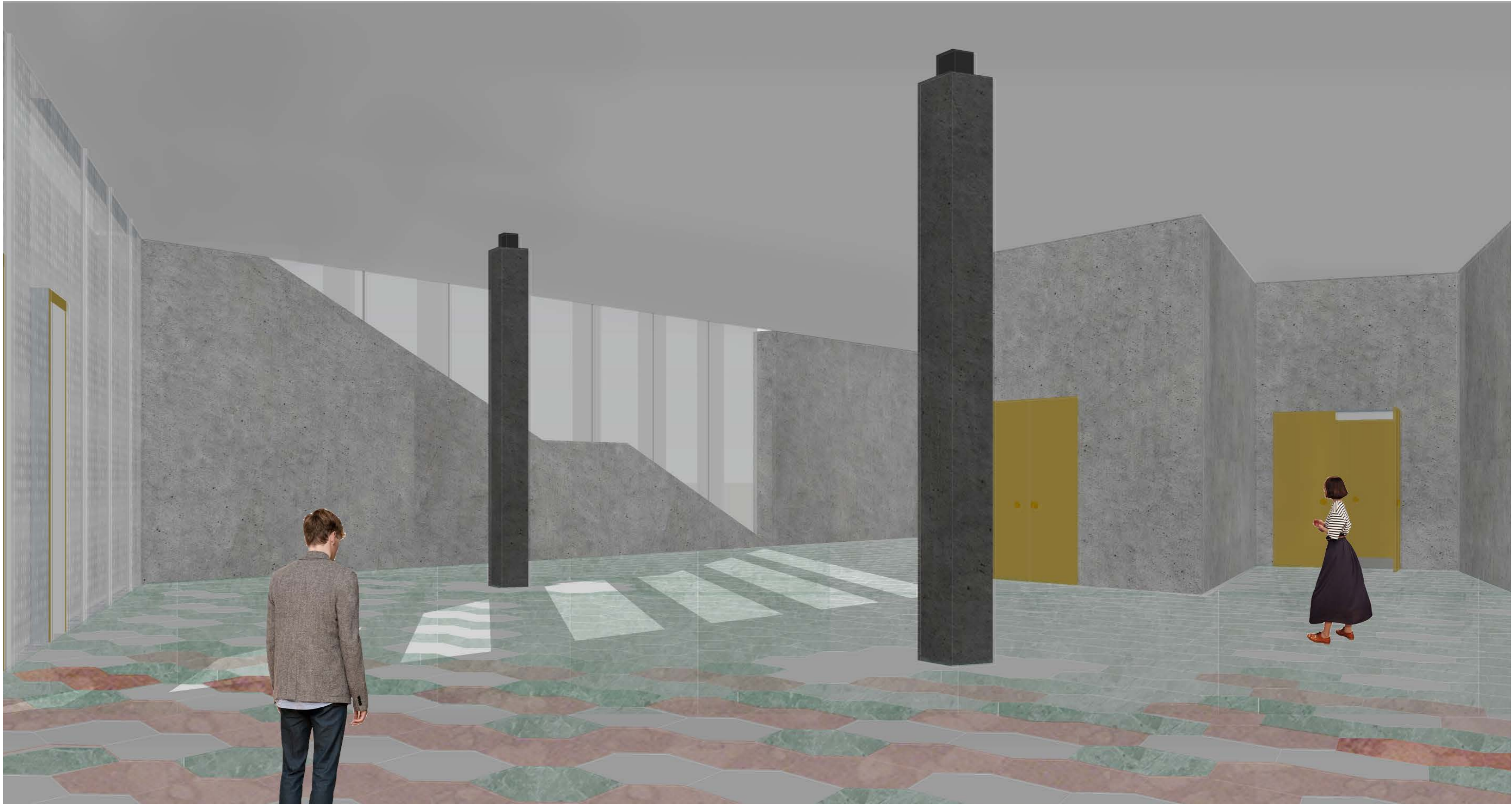

Facade

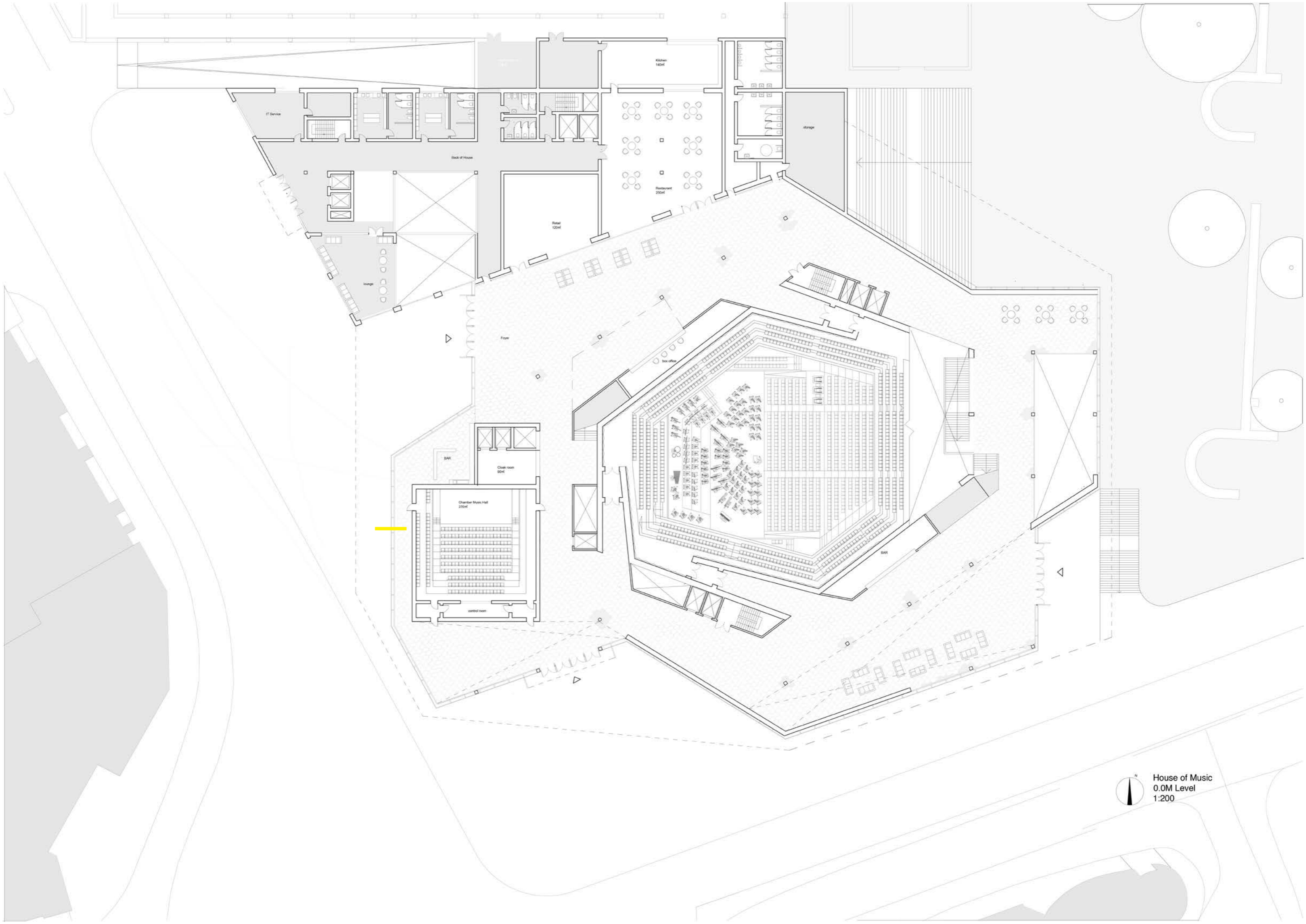

House of Music
0.0M Level
1:200

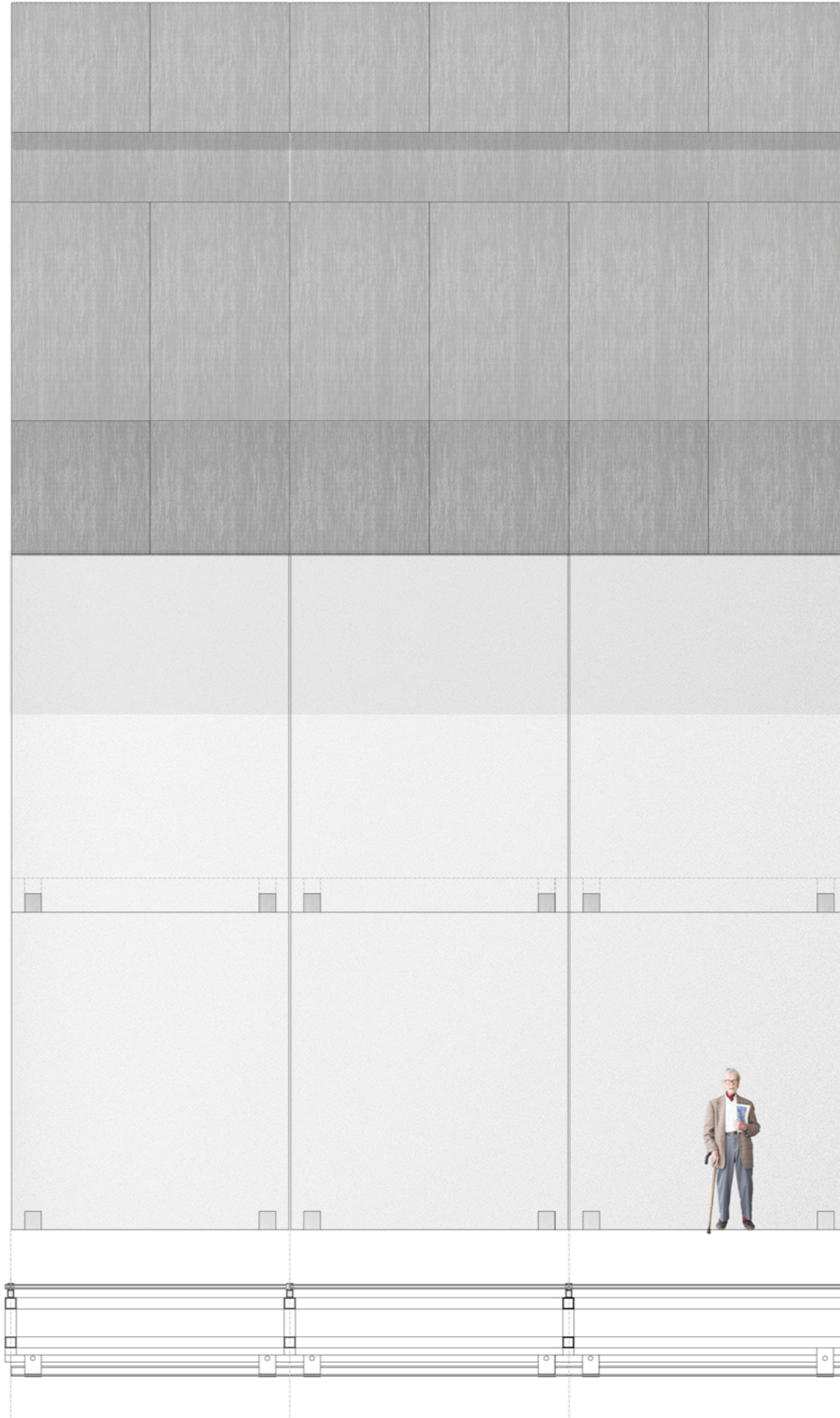

Facade Elevation 1:20

Horizontal Section 1:20

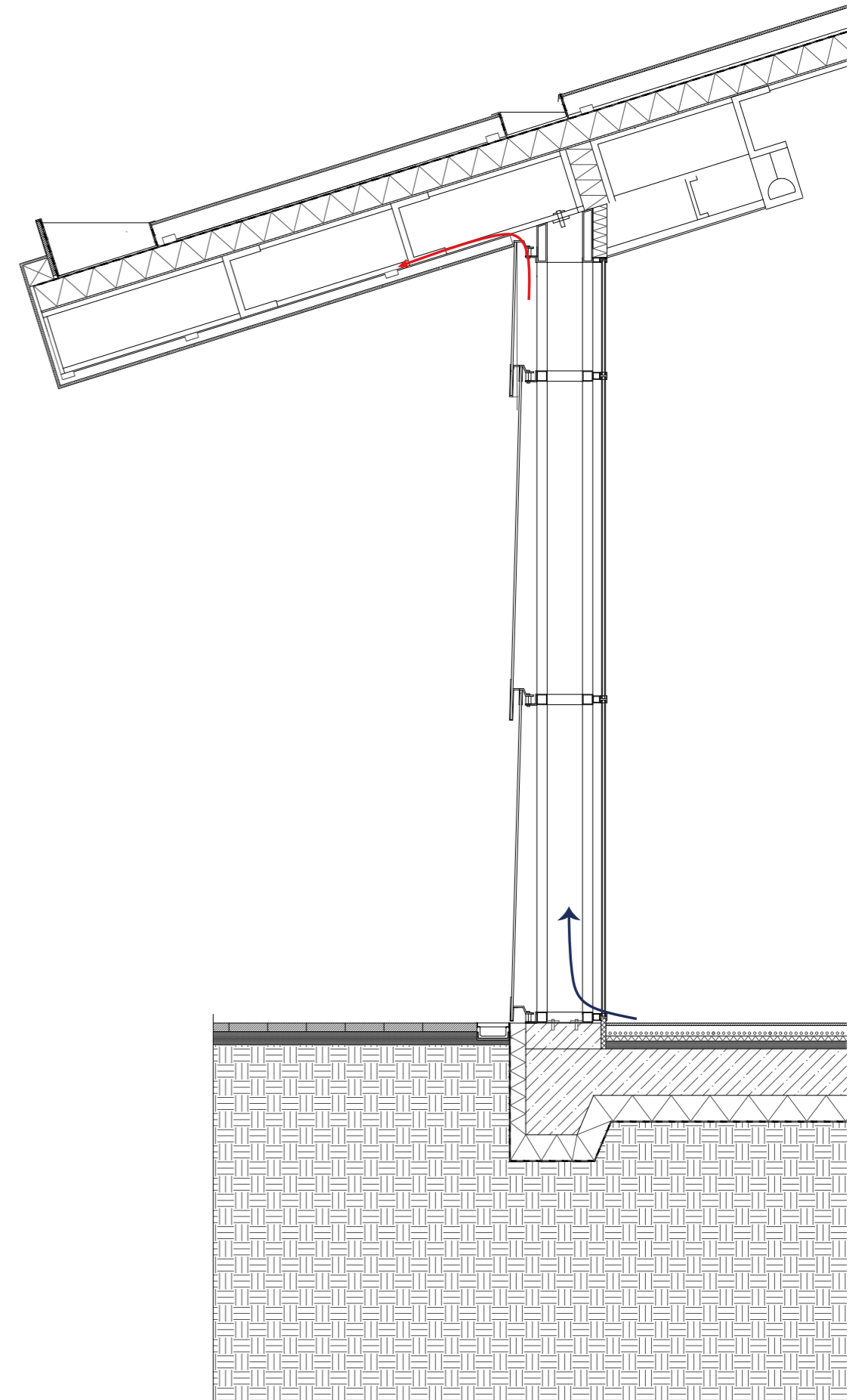
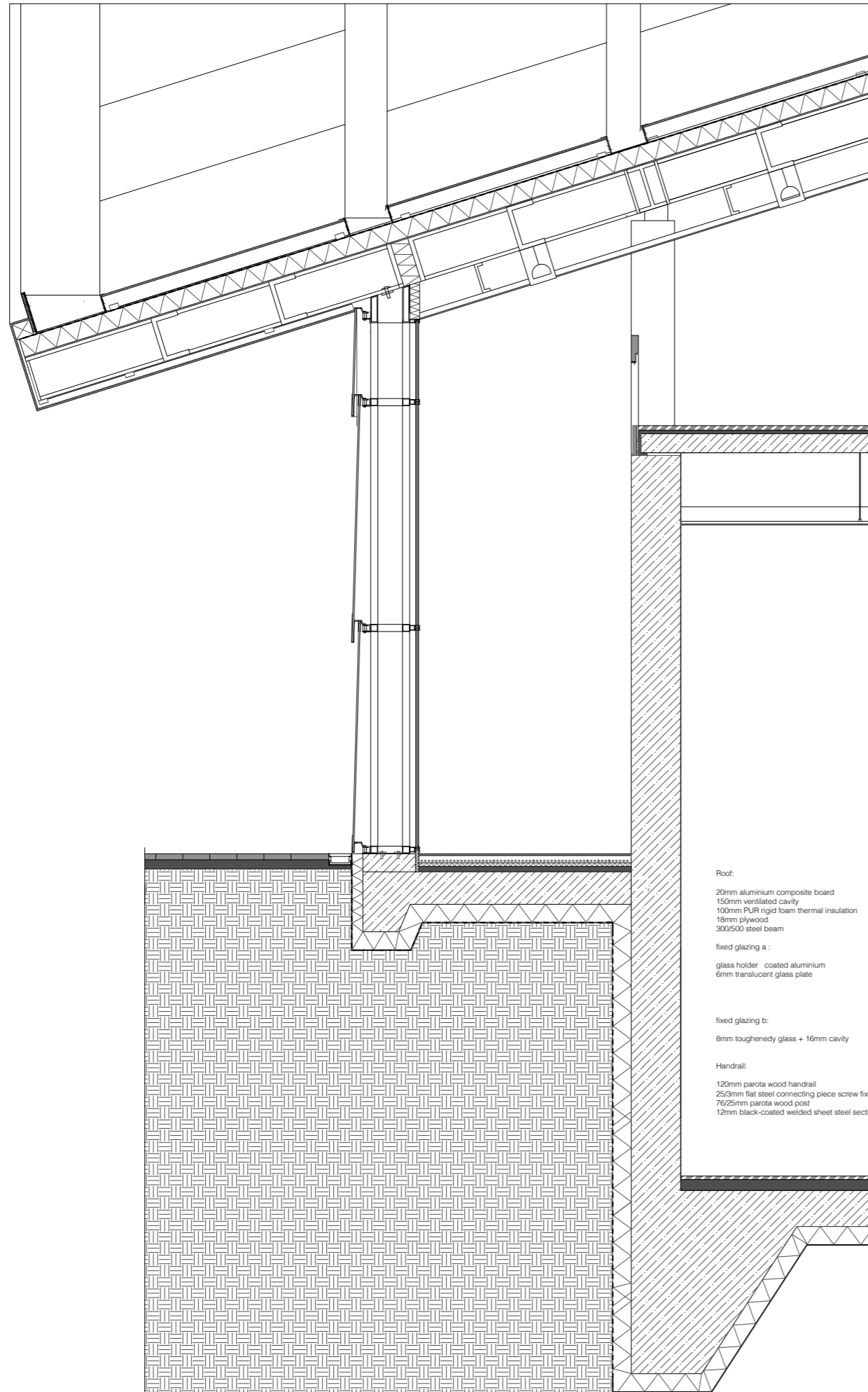



House of Music

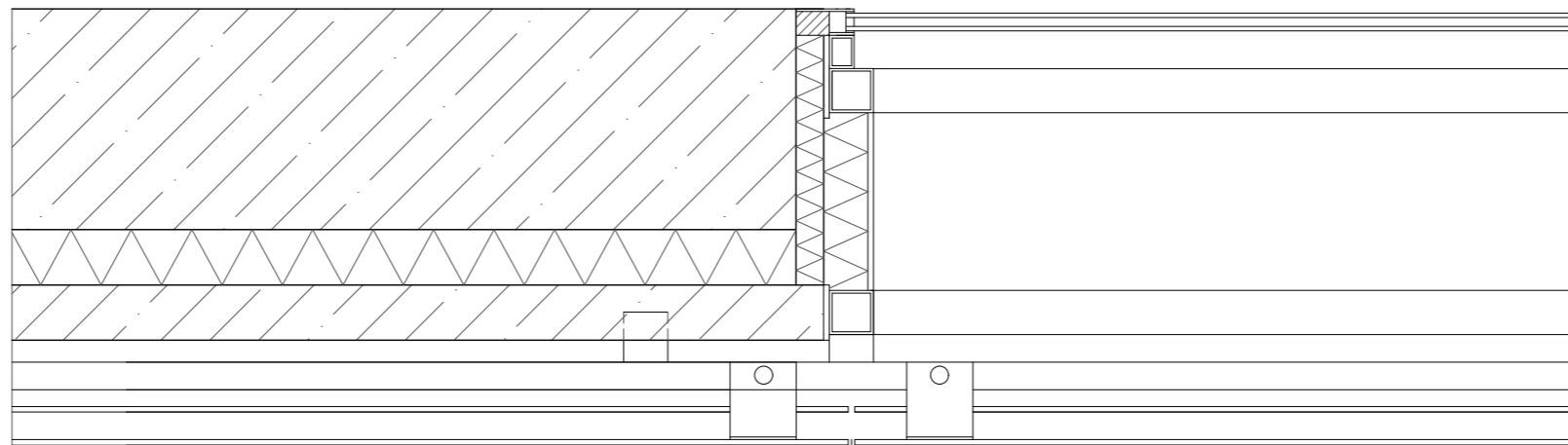

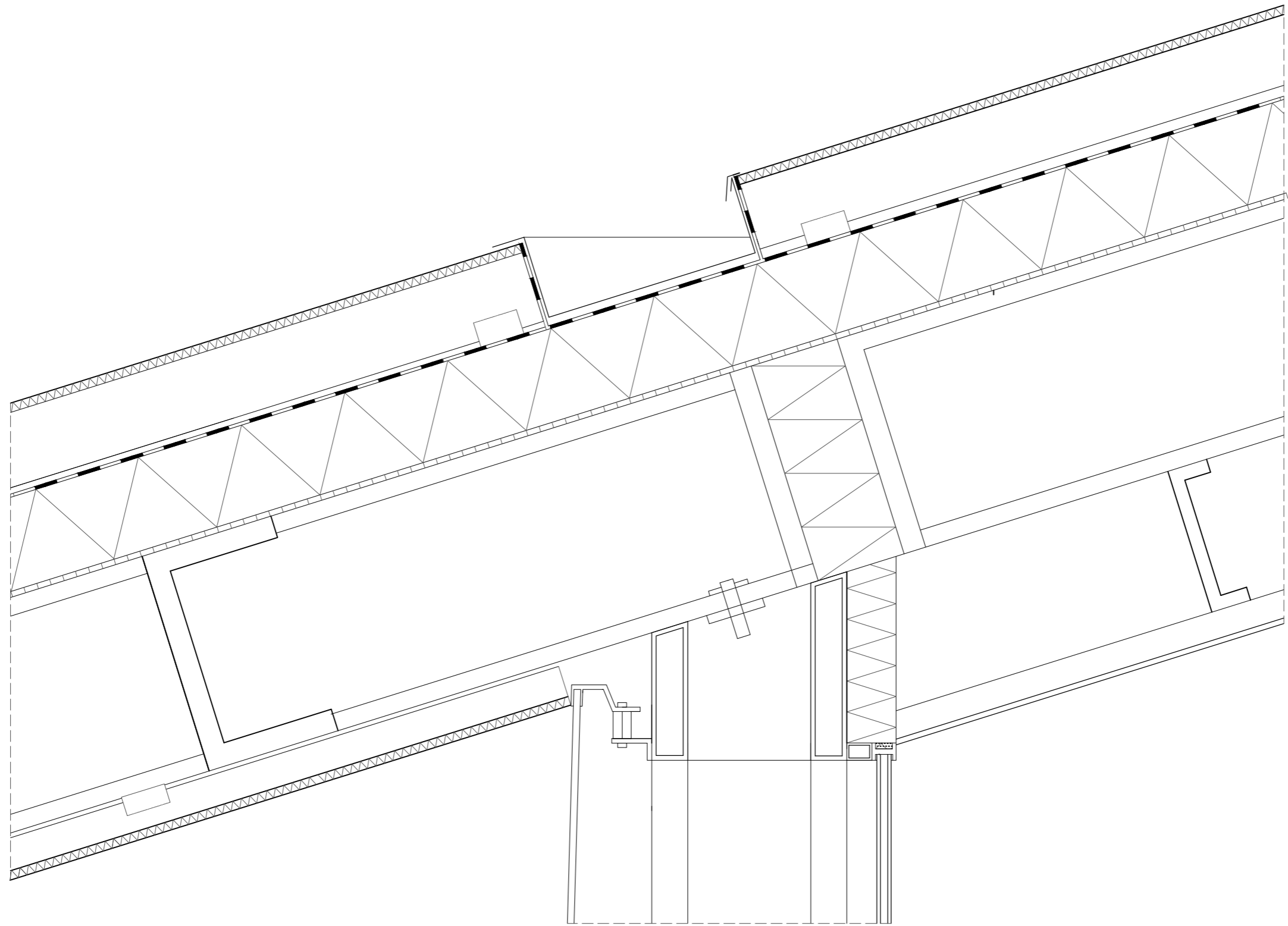

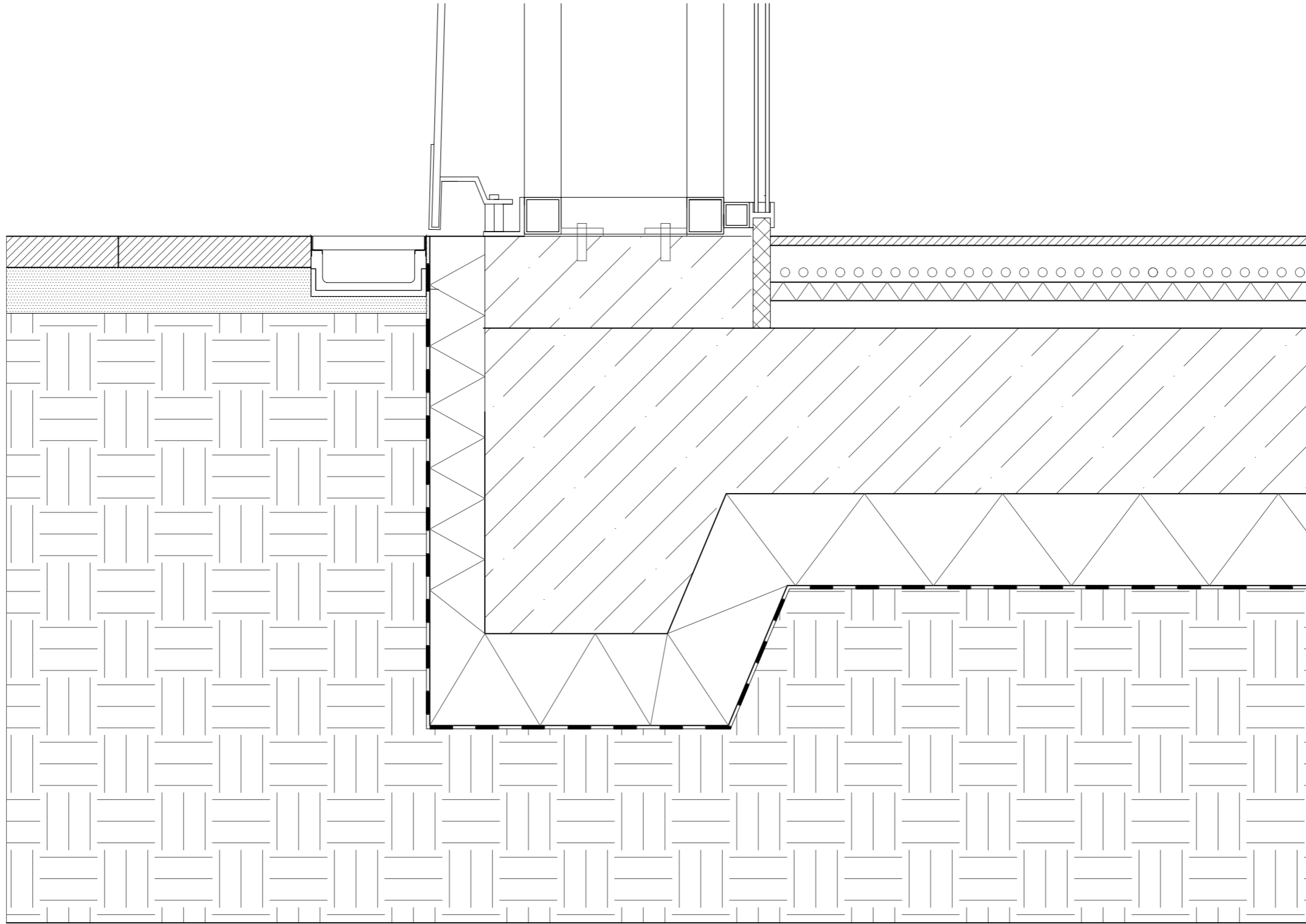

Concert Hall

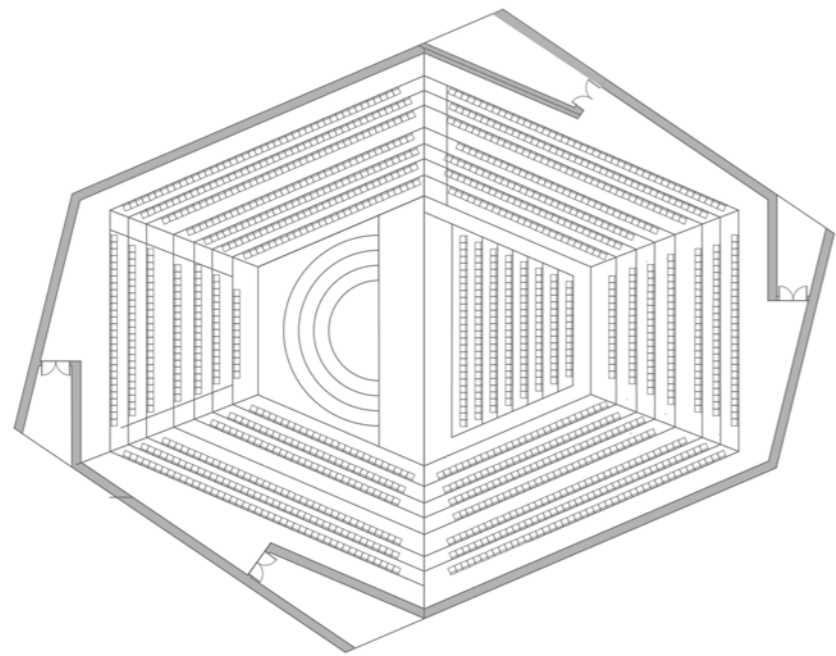

My Concert Hall 1:500

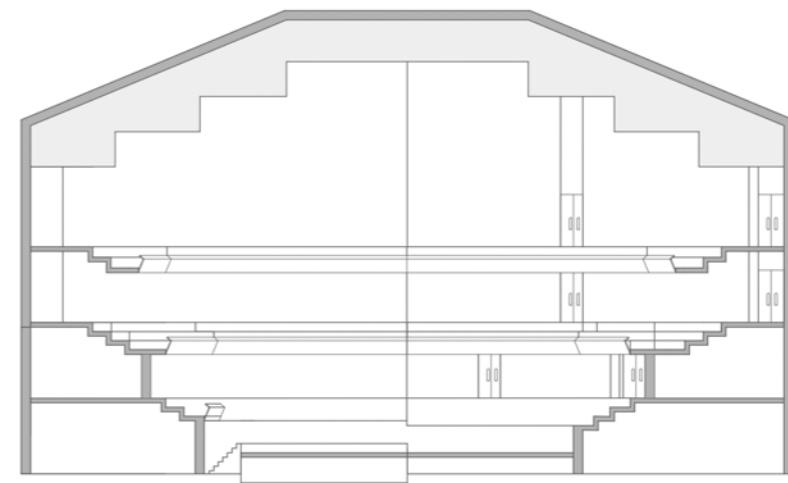

My Concert Hall 1:500

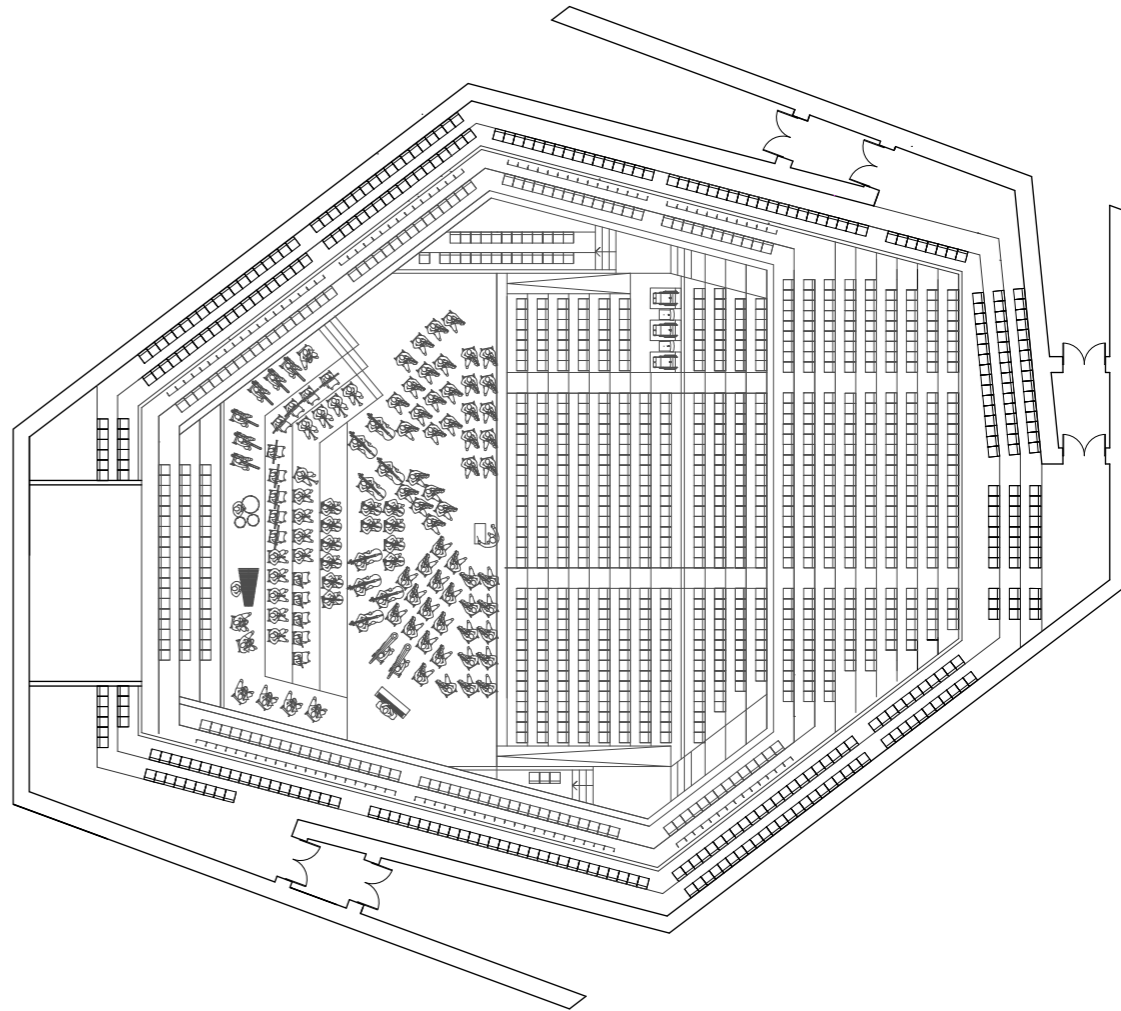
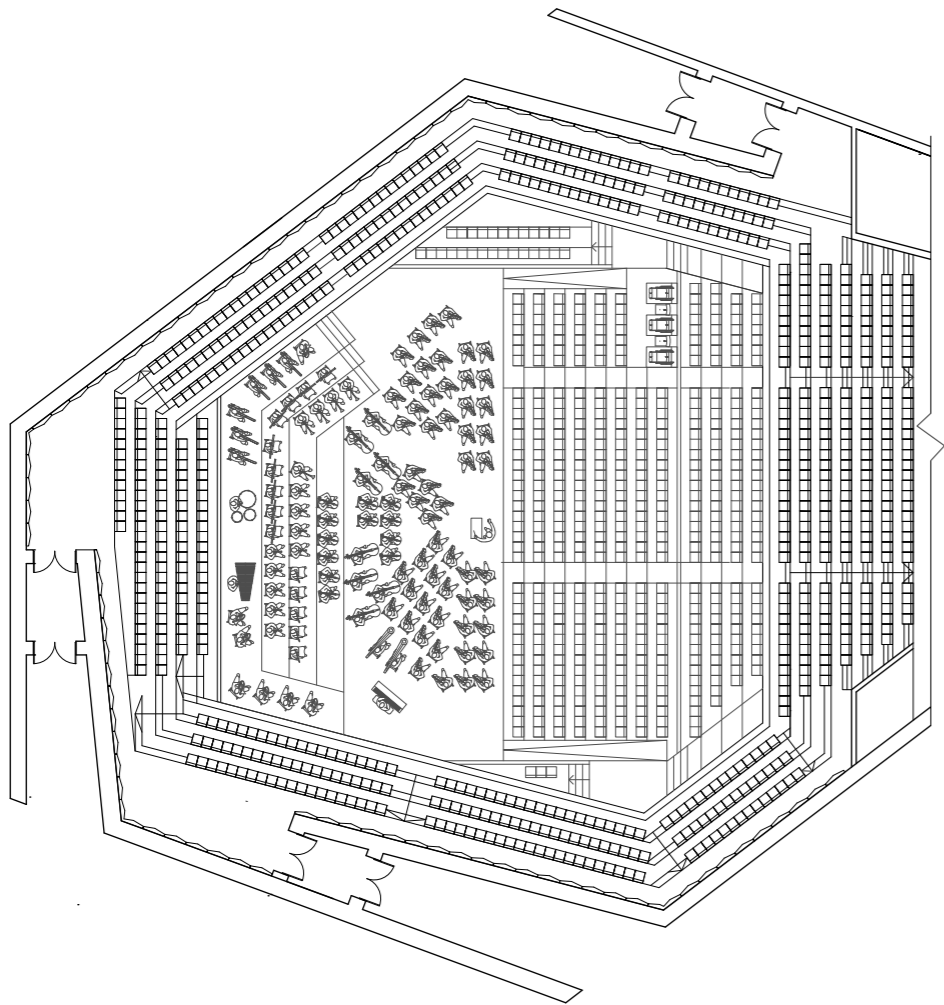



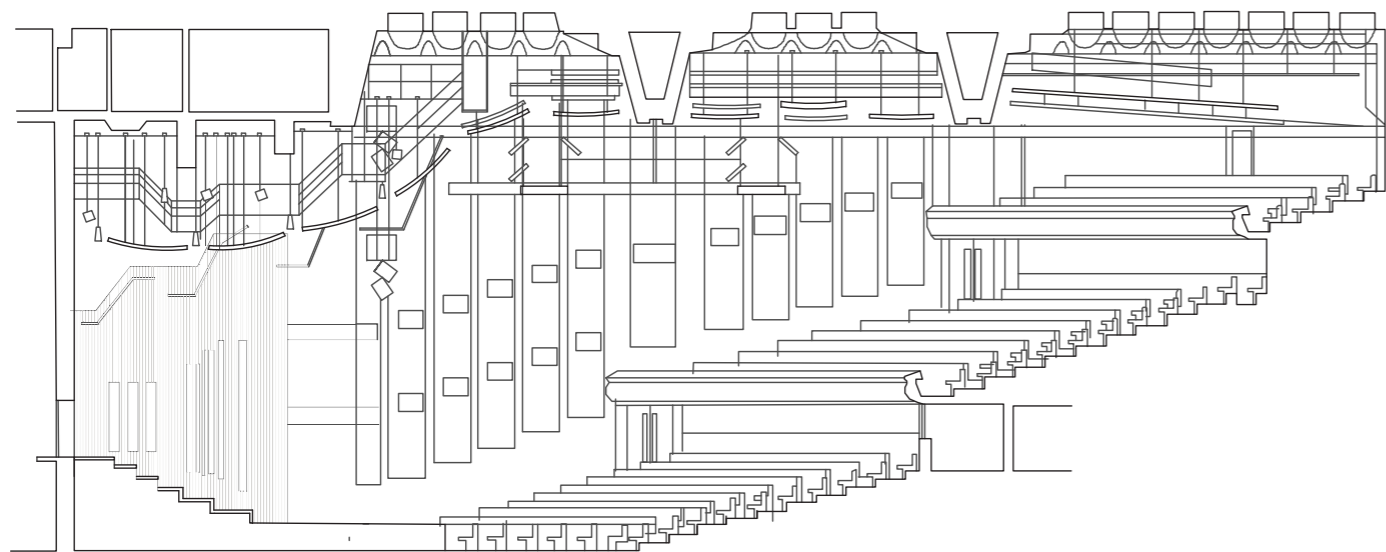

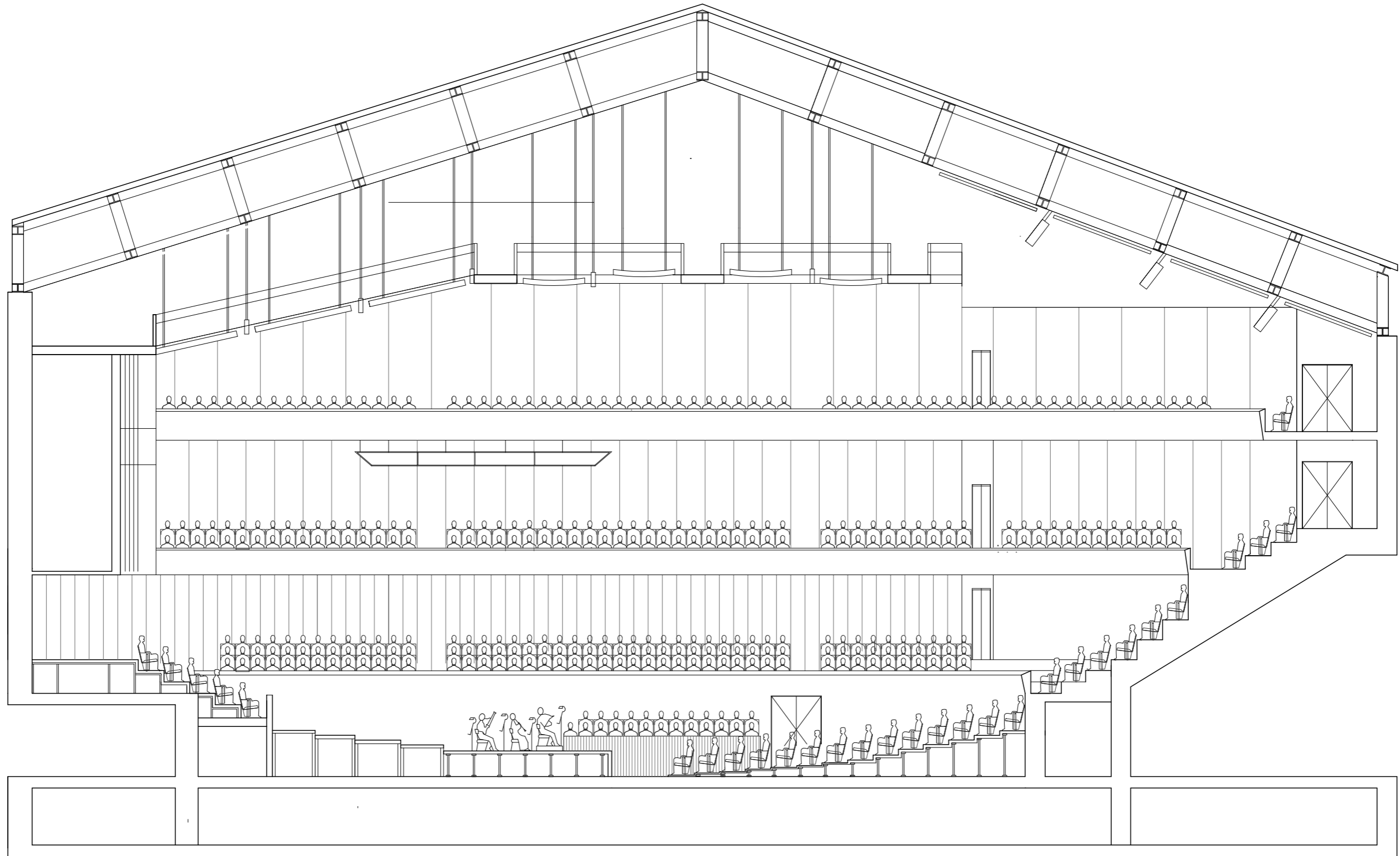

Concert Hall
Long Section
1:100

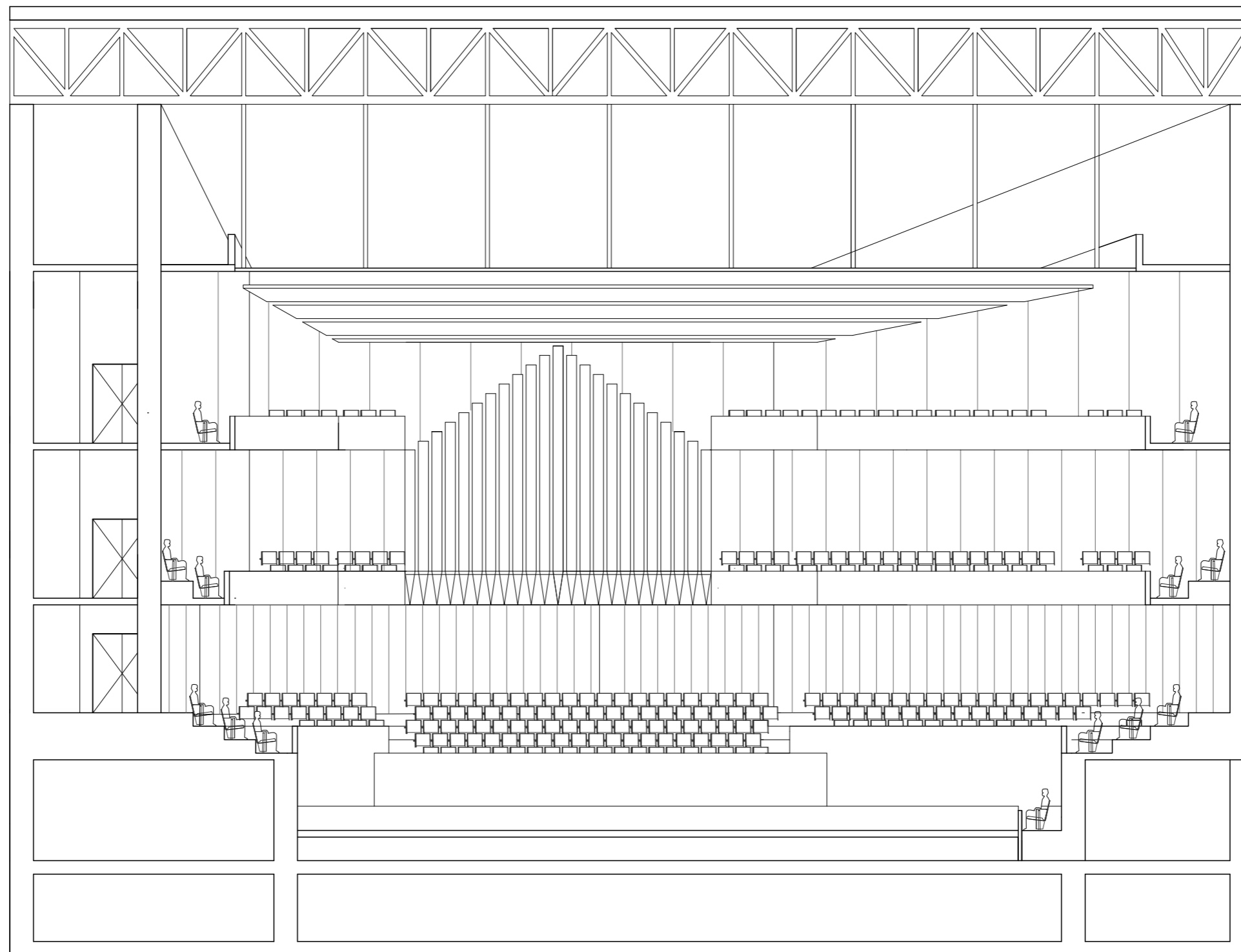

Concert Hall
Cross Section
1:100

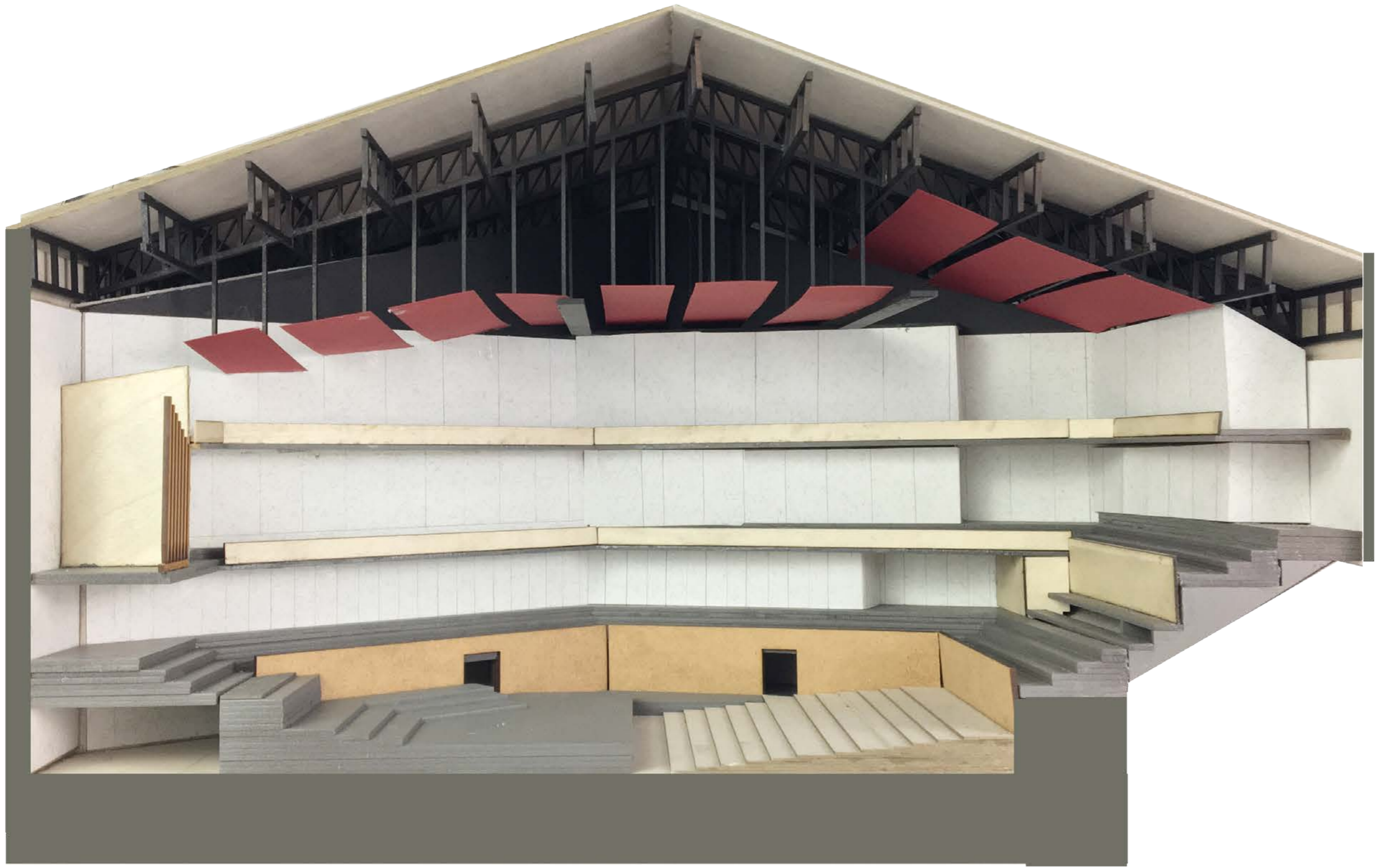



Building Technology

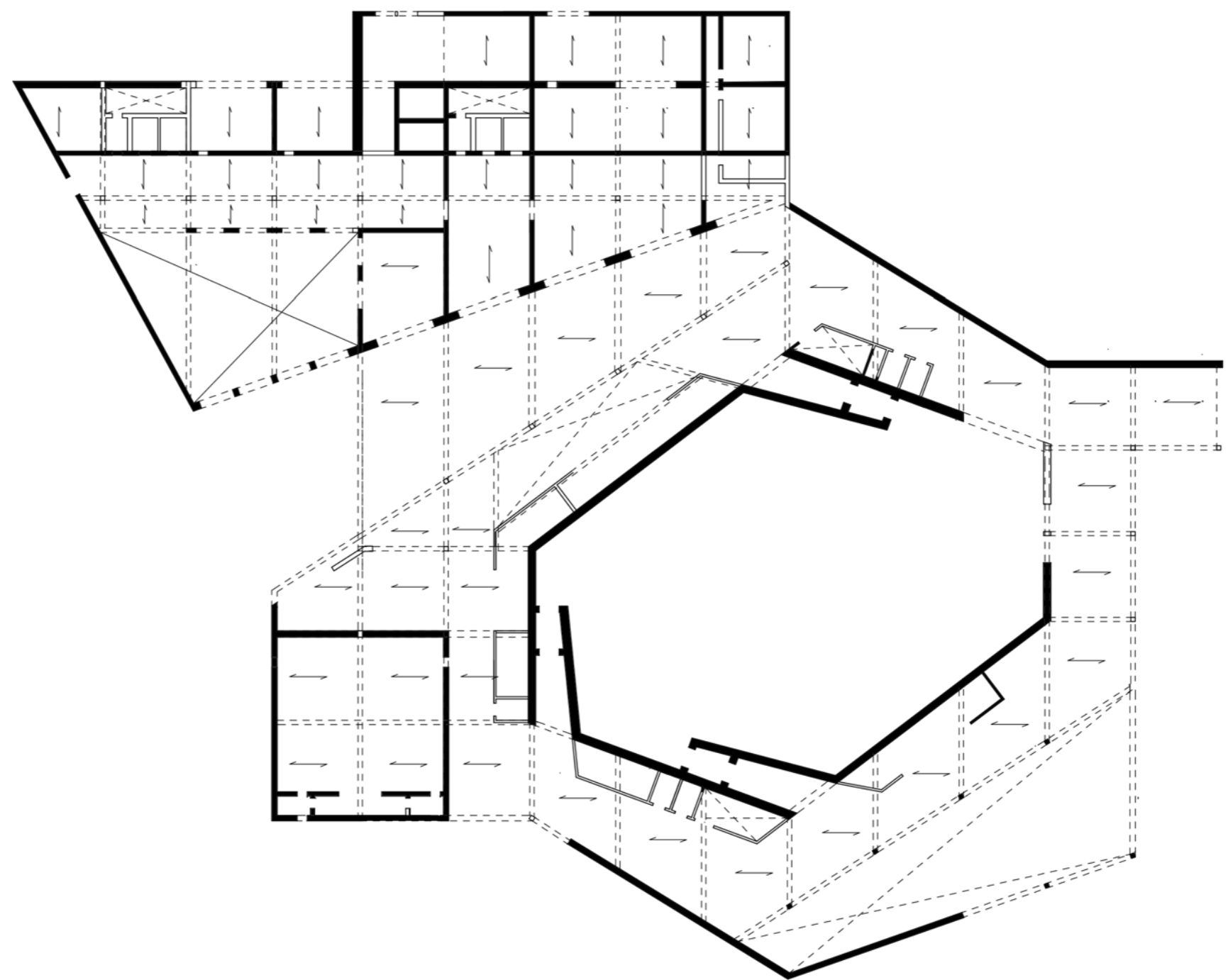

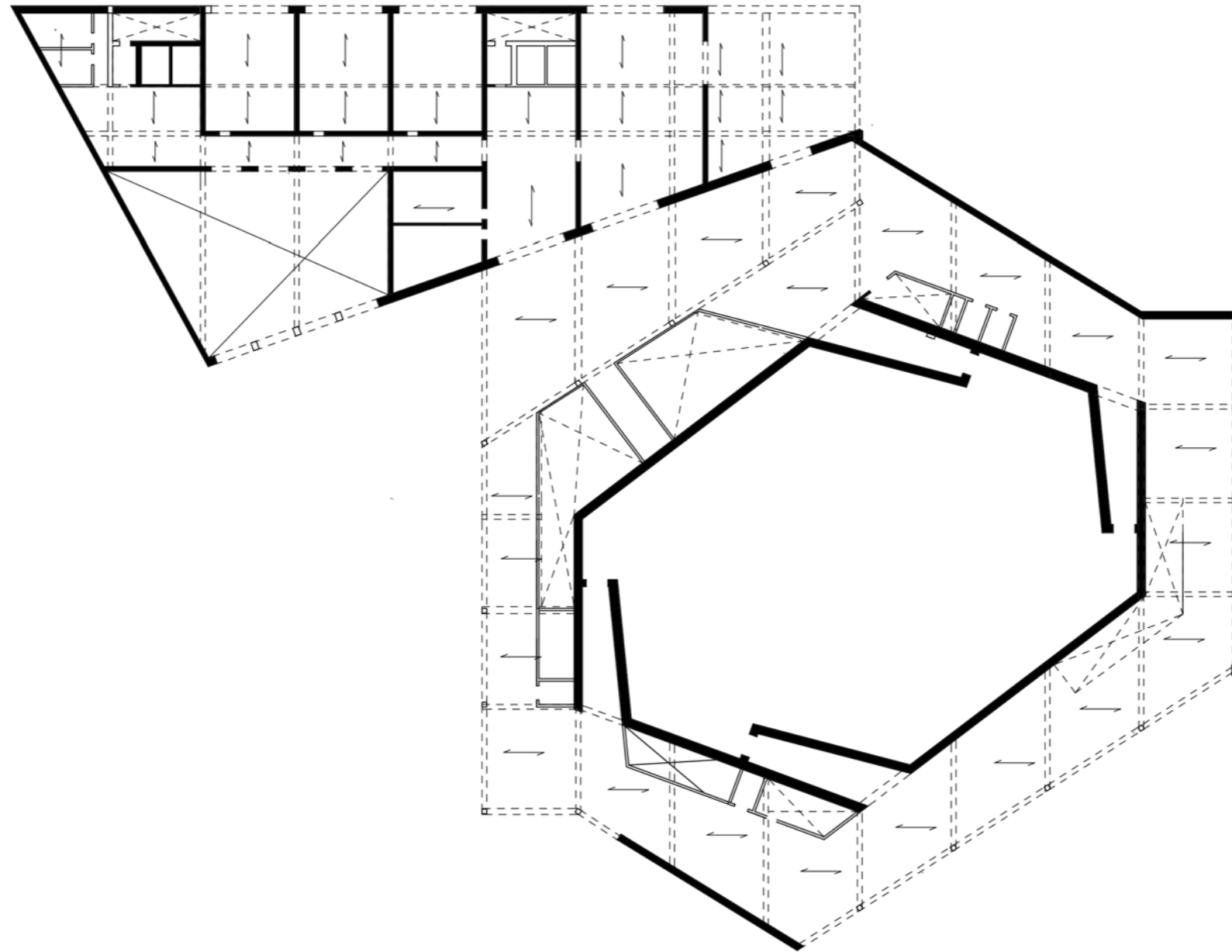

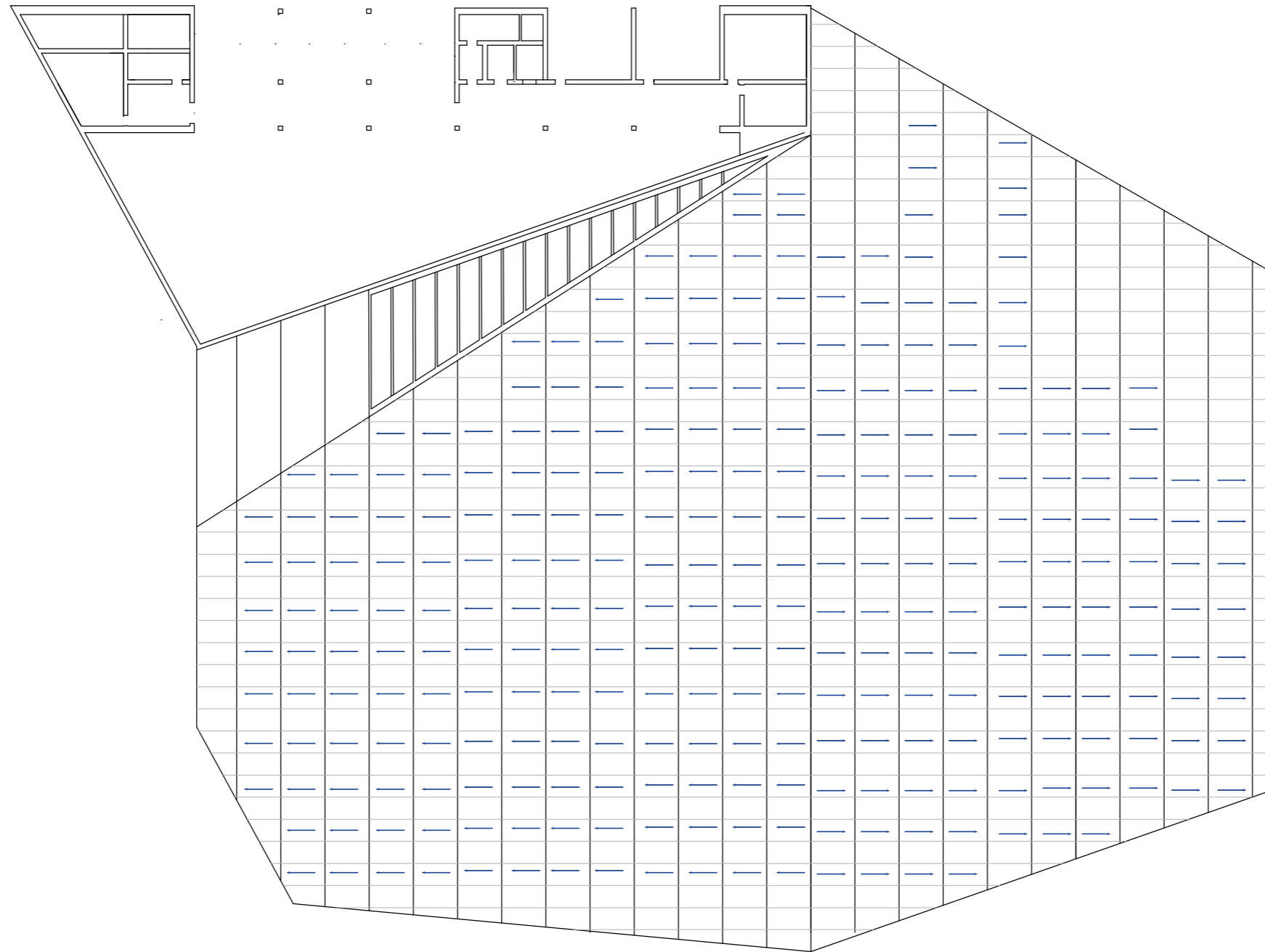

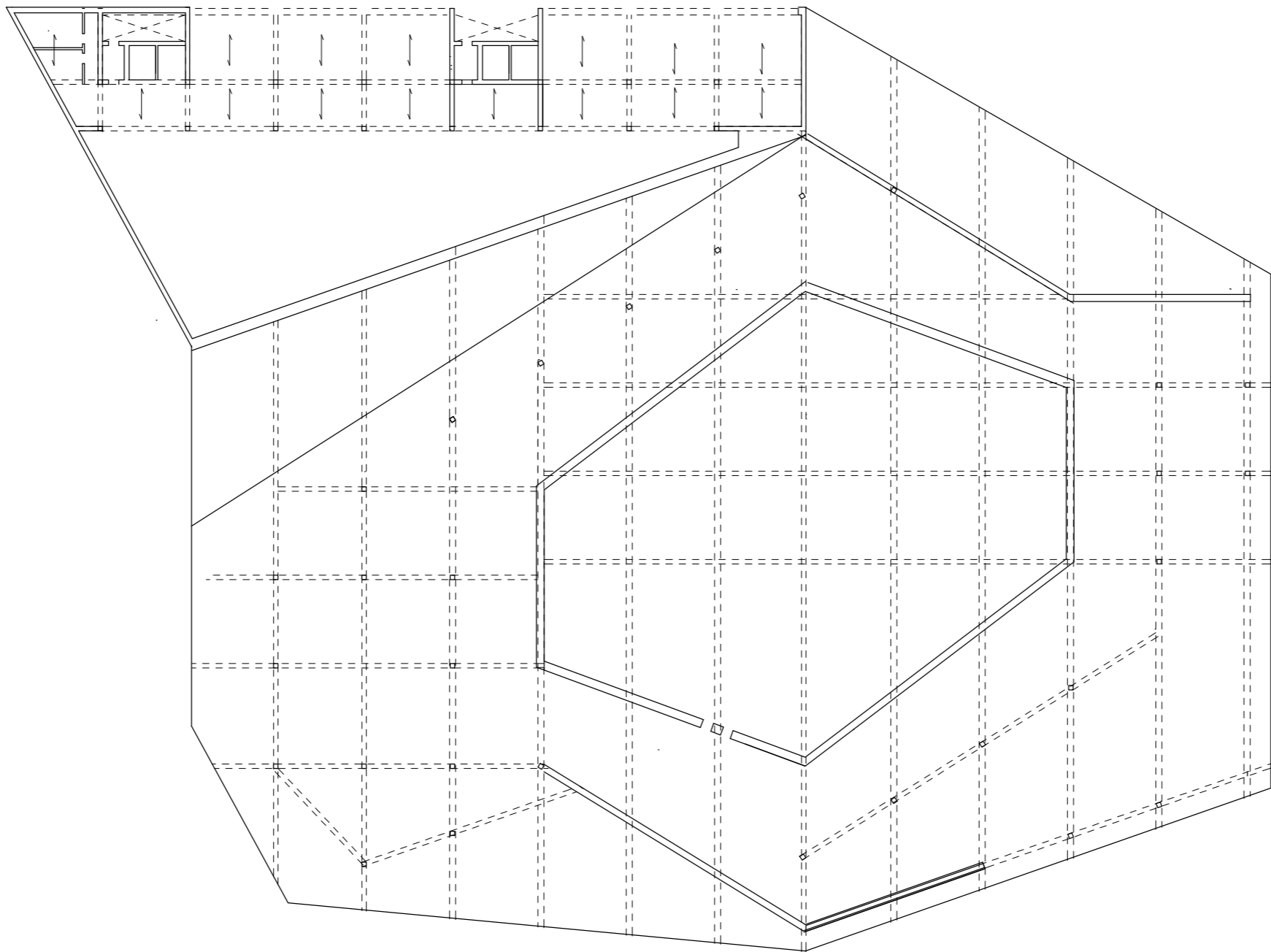

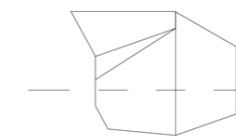
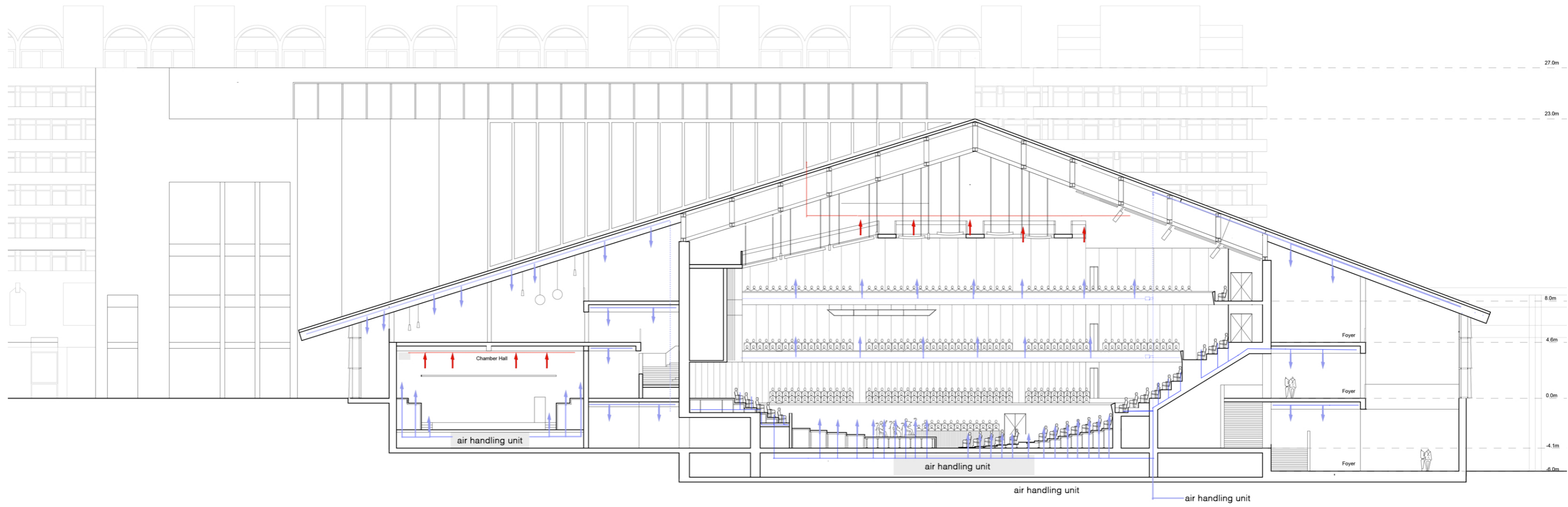

House of Music
A-A Section
1:200

Thank you!