

Nijmegen:

the re-use of alterity and authenticity in Molenpoort.



Chair of Urban Architecture

Laura Piccinin

5039509

P5 Presentation

Contents

Introduction

I. Research and thematic

II. Urban position

III. Architectural proposal

IV. Material position

V. Conclusion

Laura Piccinin

5039509

BRICOLAGE

Process



BRICOLAGE

Definition

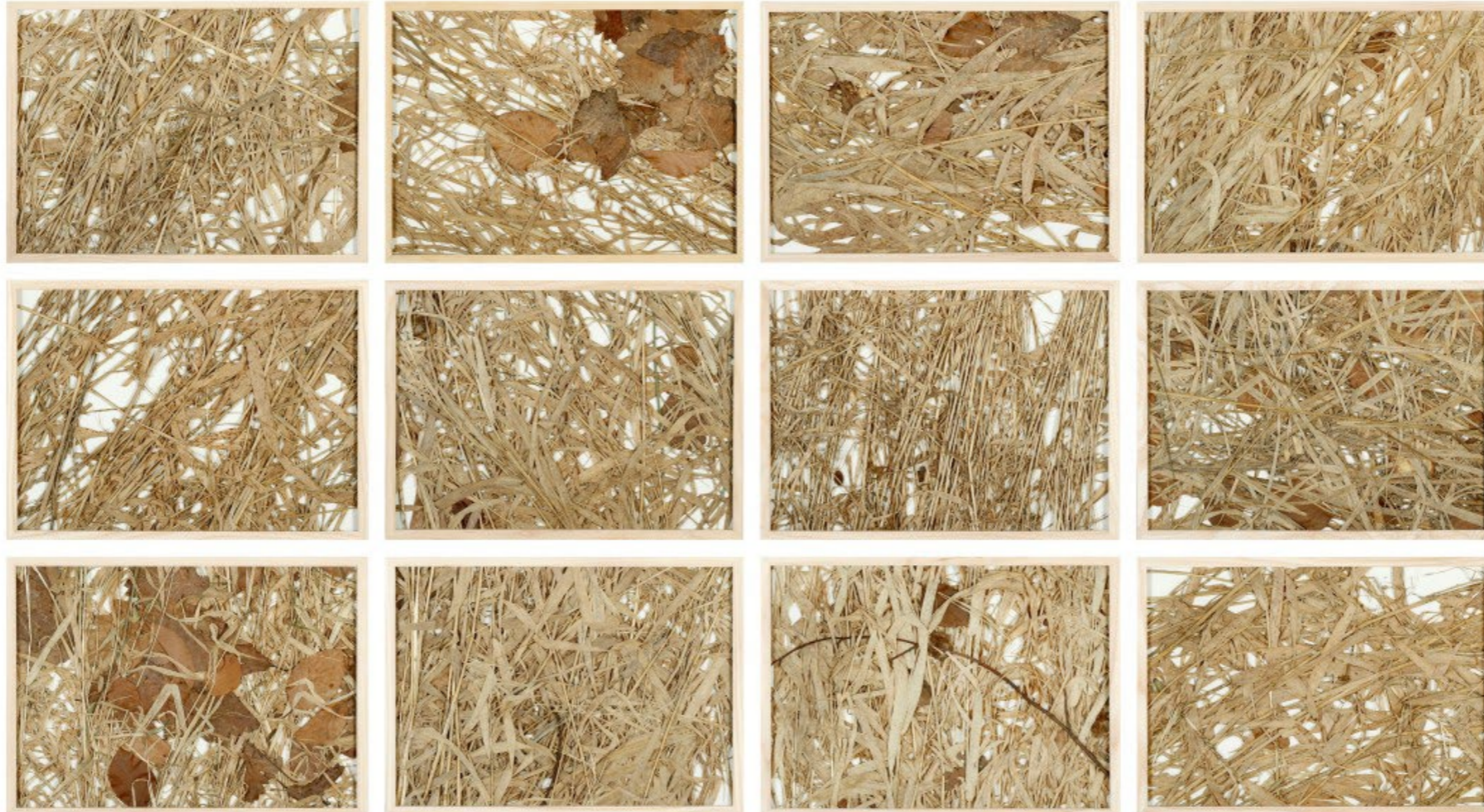

Herman de Vries, Mixed Media
grass between paper and glass, 2016.

BRICOLAGE
Definition



Aldo Rossi, *La cupola for Alessi*, 1988.

nijmegen

Heterotopia: the re-use of
alterity and authenticity
in Molenpoort.



a

bricolage

layout

I. Research and thematic



Nijmegen (Noviomagum) map, Braun and Hogenberg as published in Civitates orbis terrarum, 1572.

CITY
Morphology

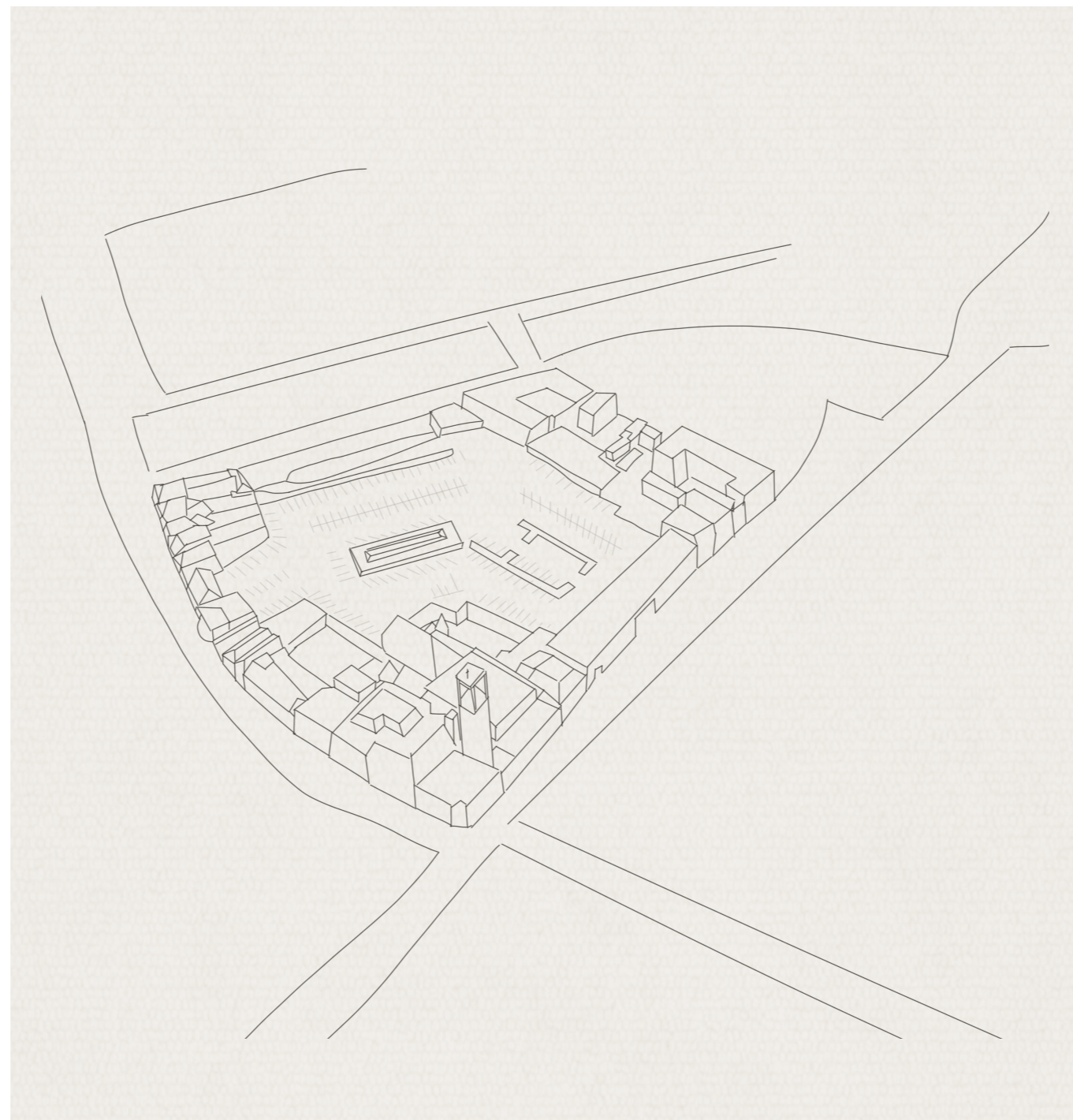

CITY
Morphology



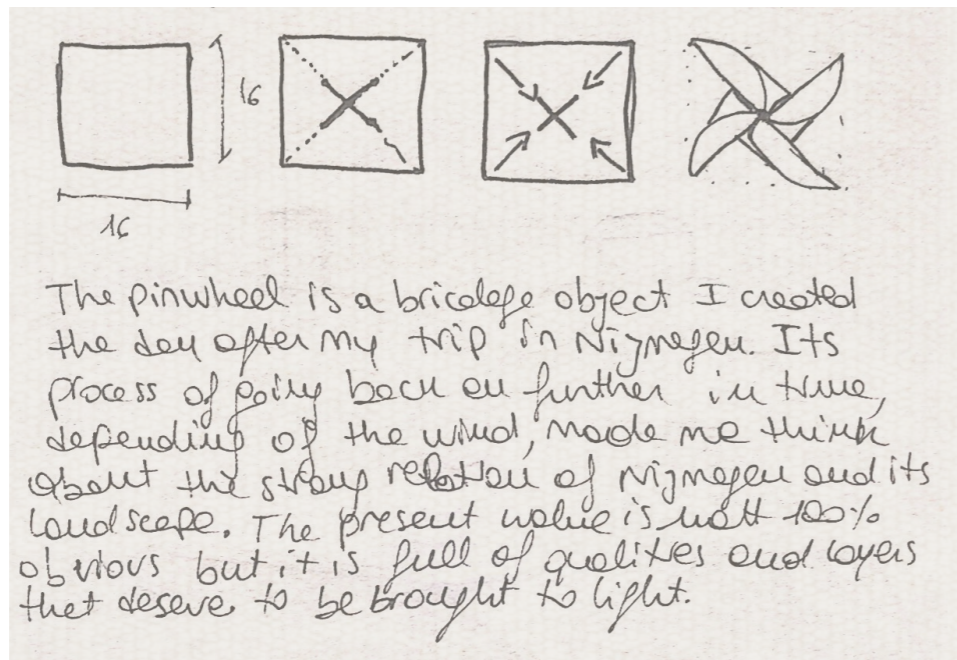

CITY
Symbols



CITY

Bricolage order

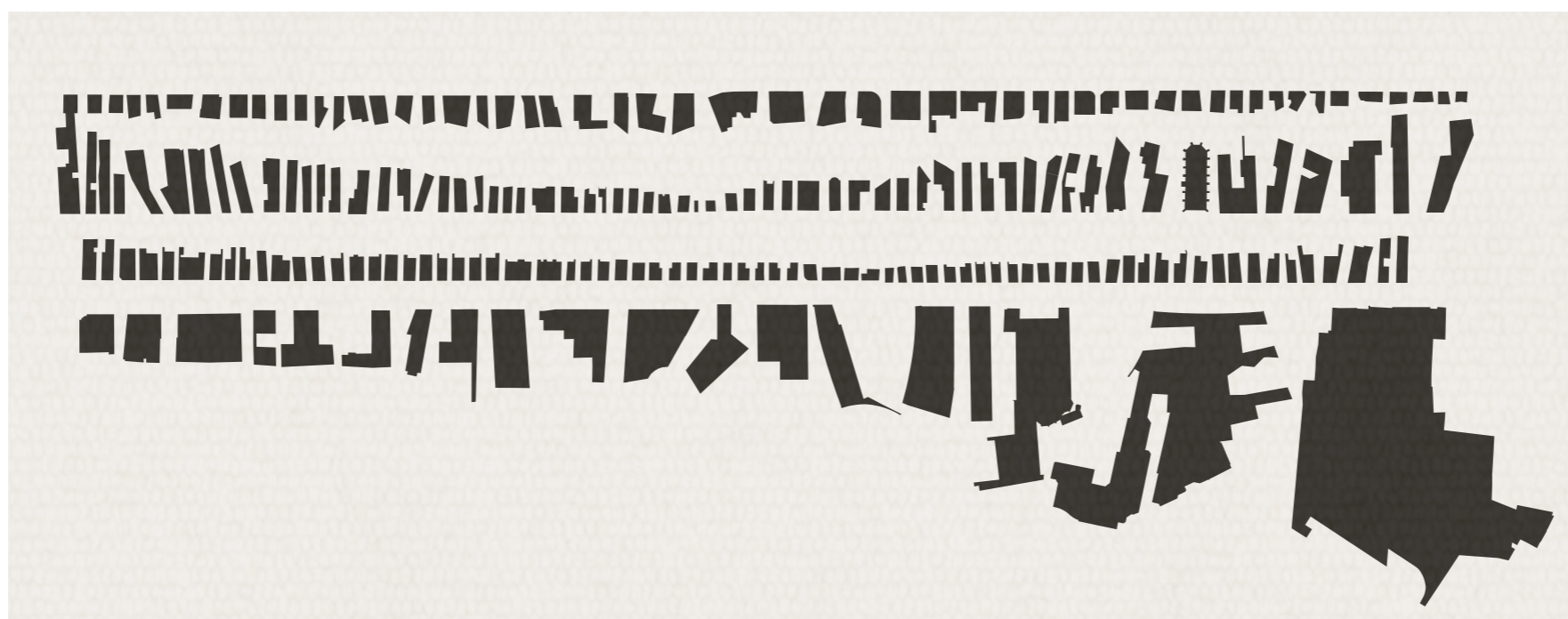

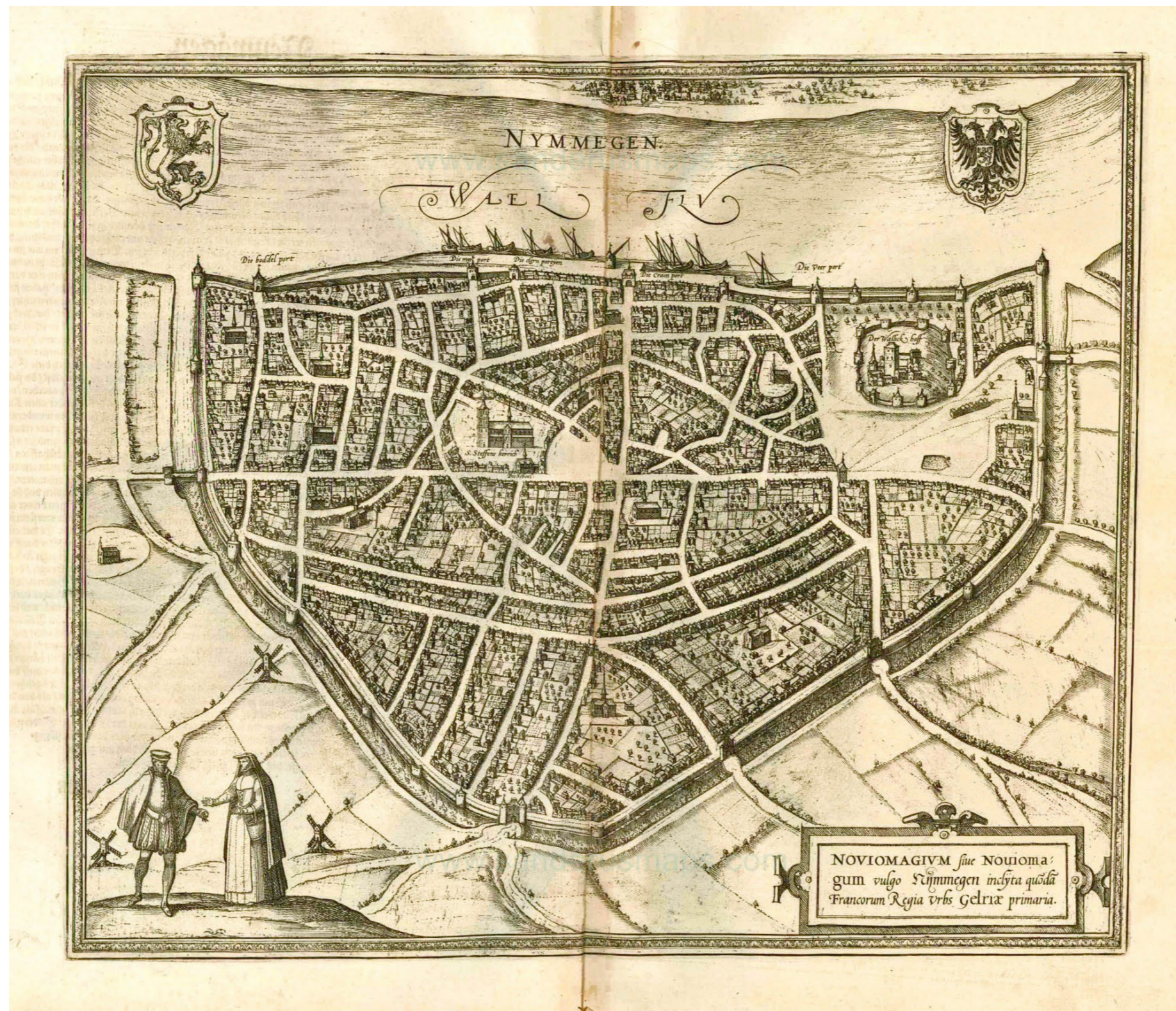

Bird's-eye plan of Nijmegen by Braun and Hogenberg, 1582

CITY
Beguinaiges

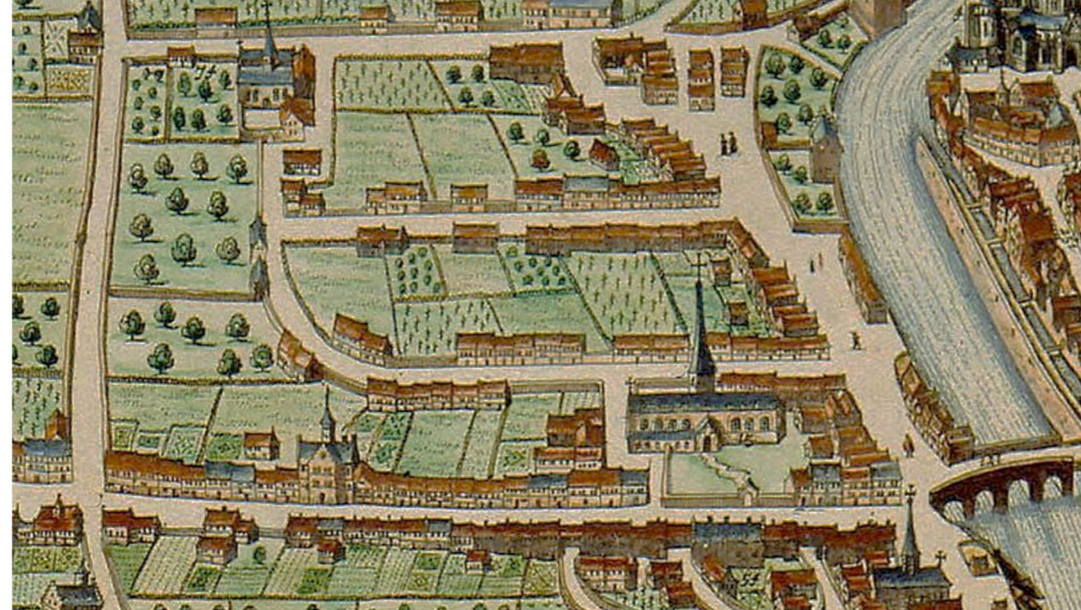

Collection of Beguinages urban configurations, Martínez-Millana, 2020,

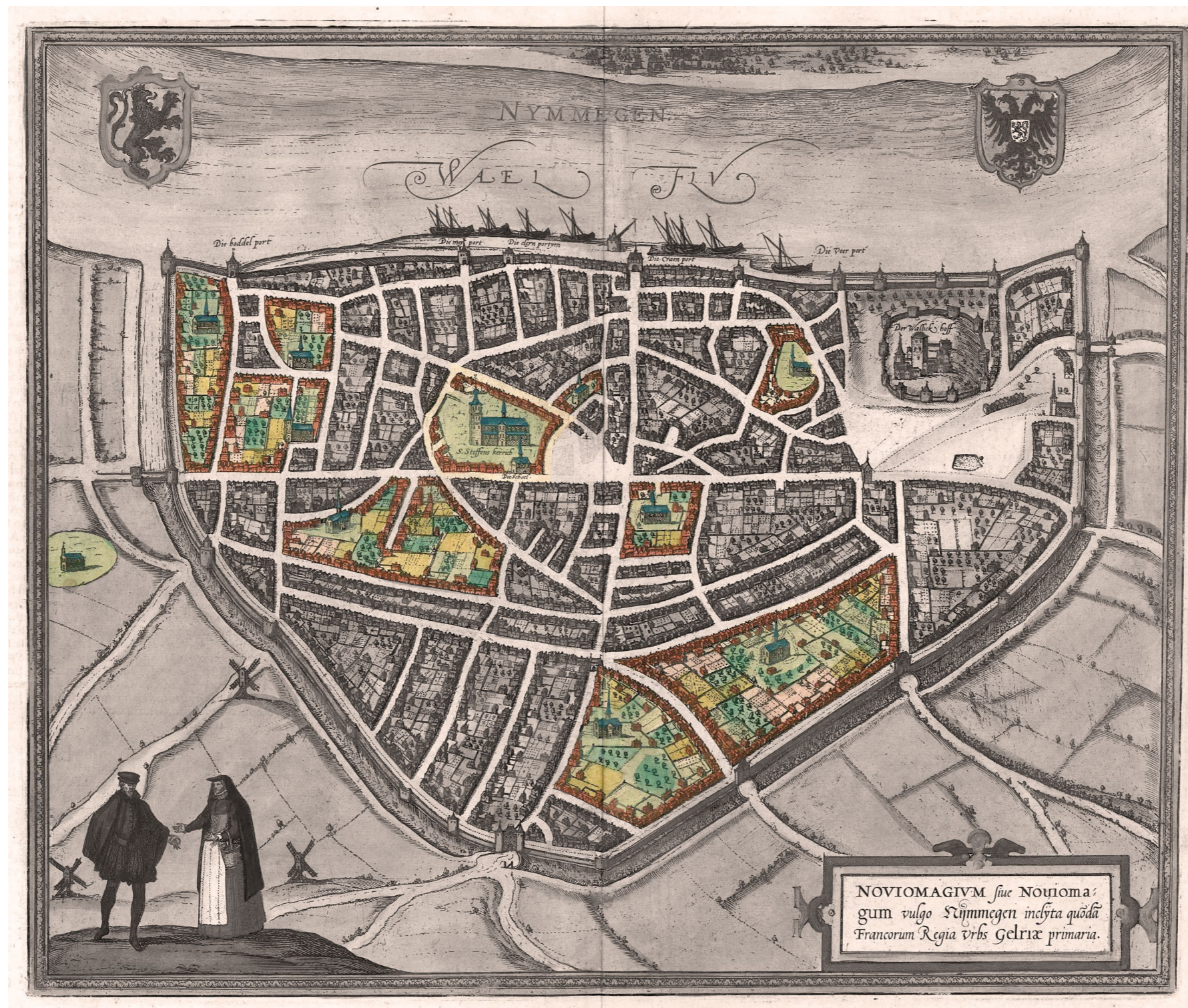

Highlighting churches in the bird's-eye plan of Nijmegen by Braun and Hogenberg, 1582

CITY
Beguinaiges

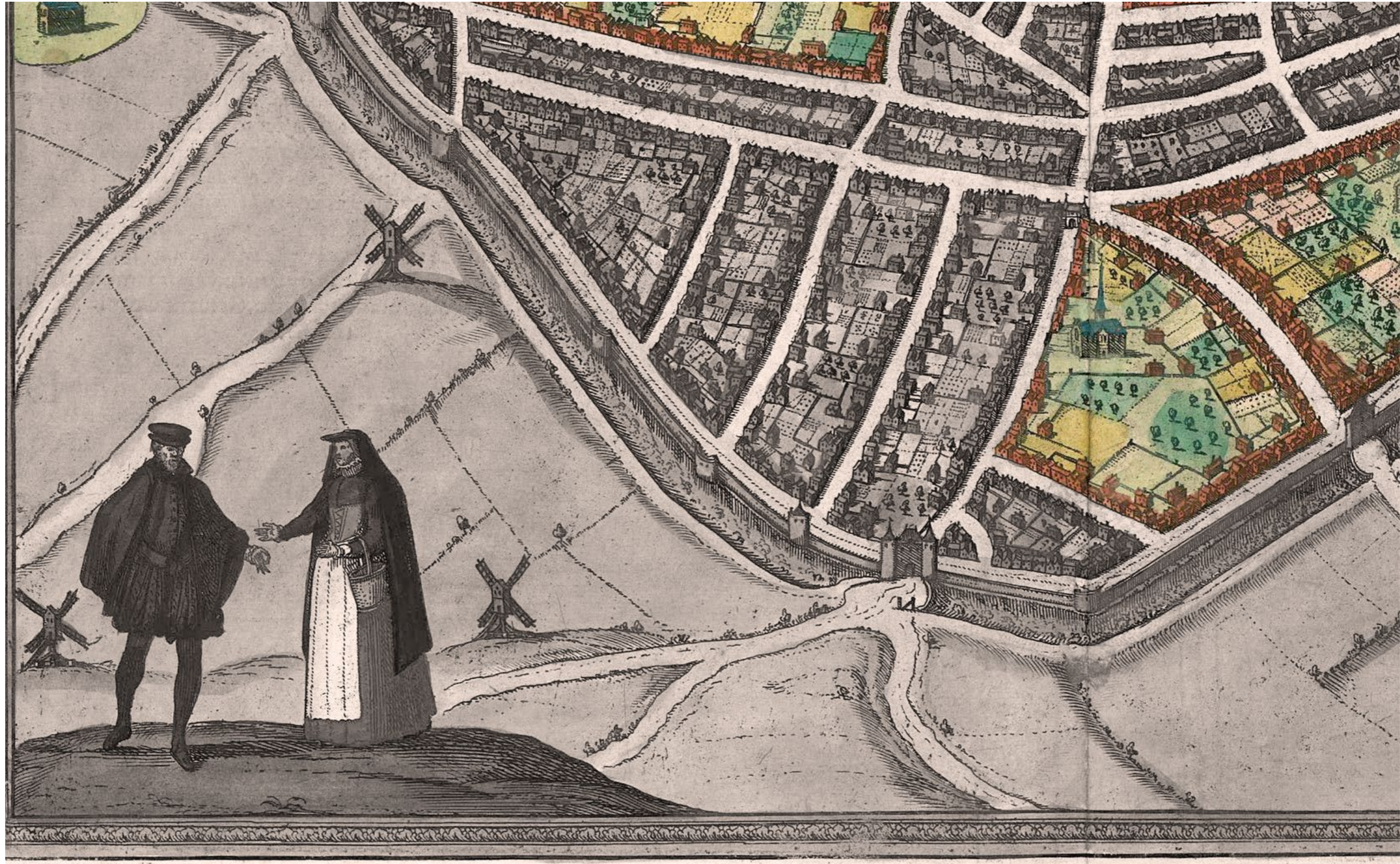

Zoom in bird's-eye plan of Nijmegen by Braun and Hogenberg, 1582

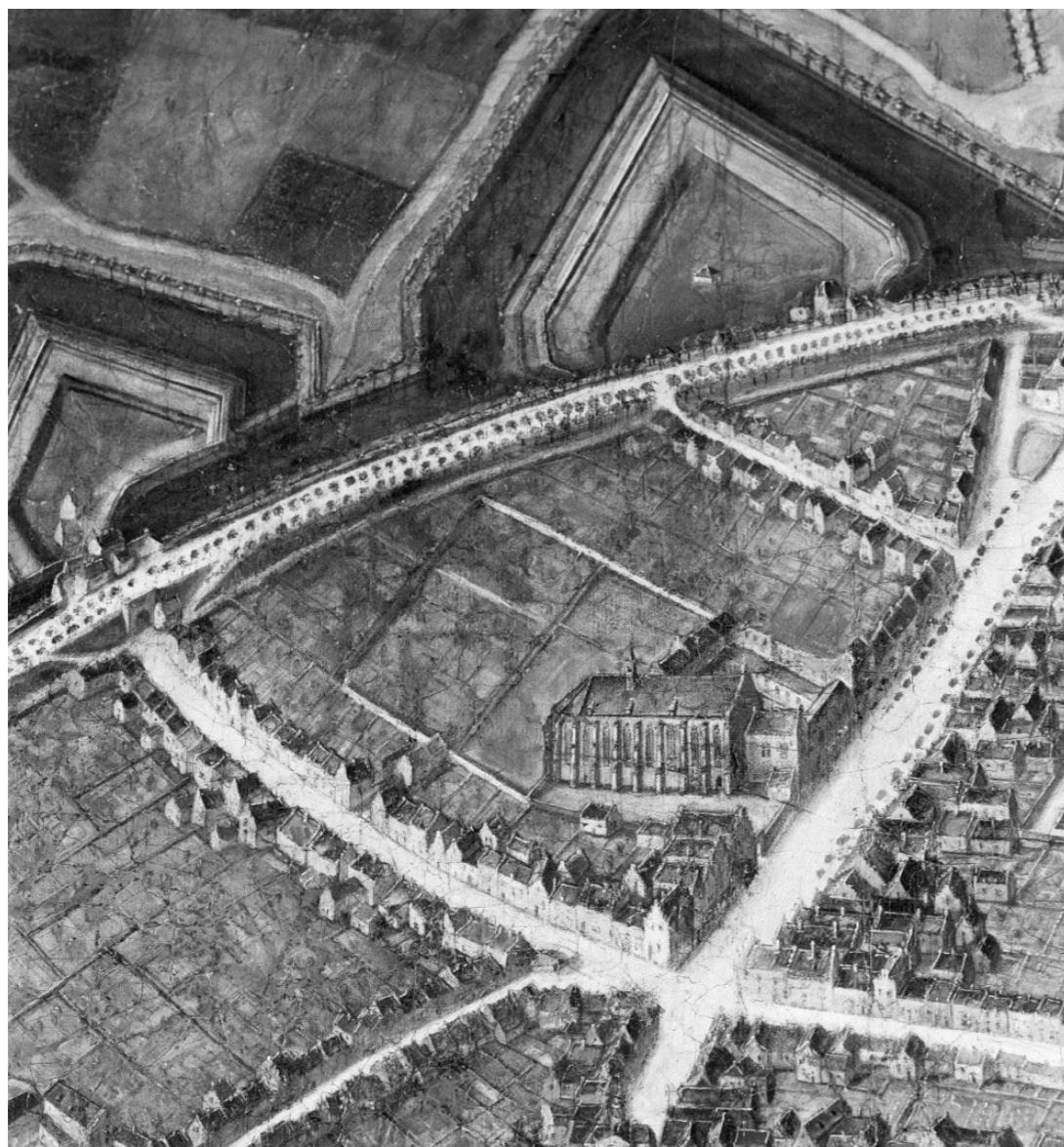

Bird's-eye view of Nijmegen, Hendrik Feltman , 1668-1669.

CITY
Beguinages

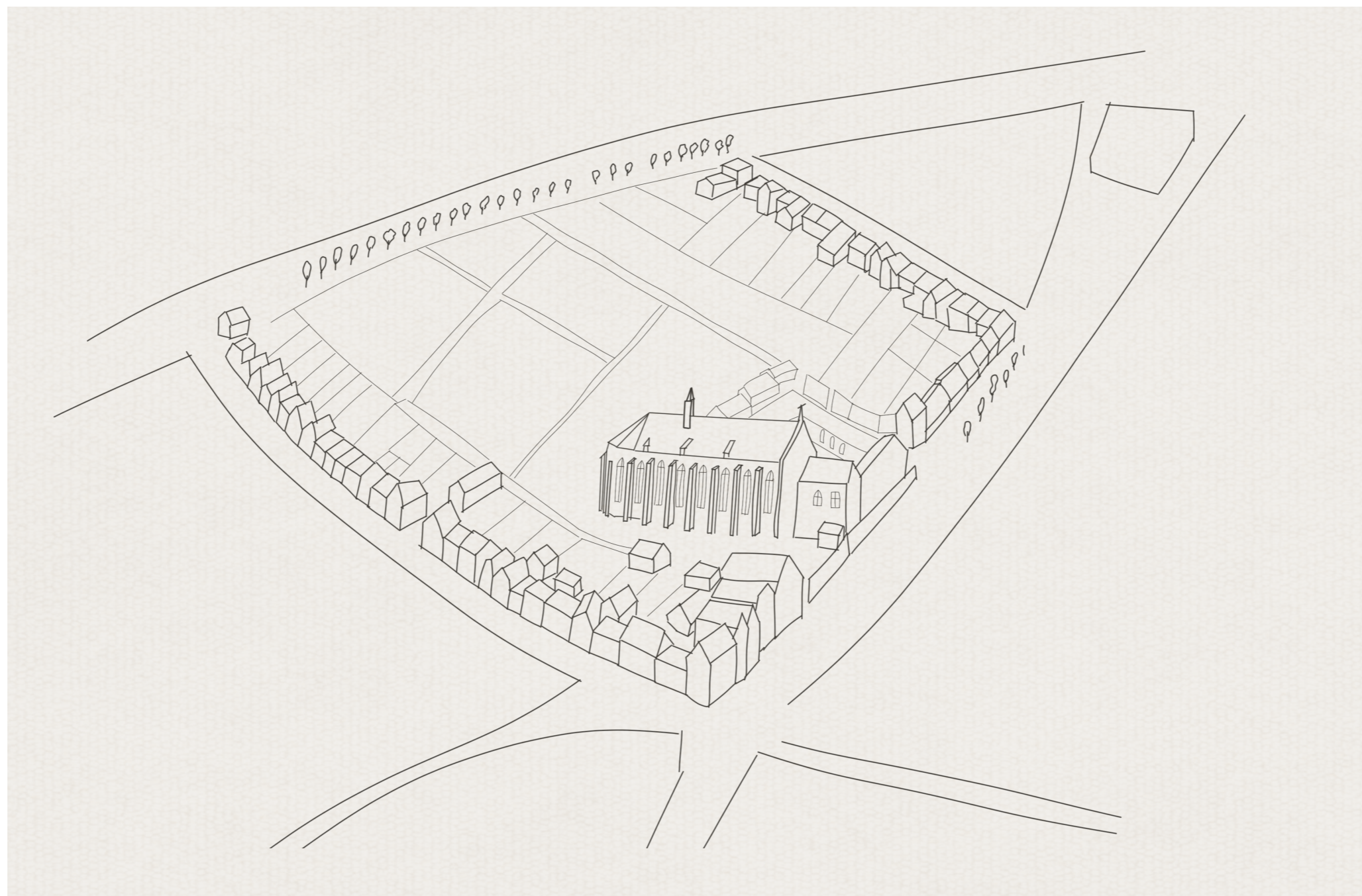

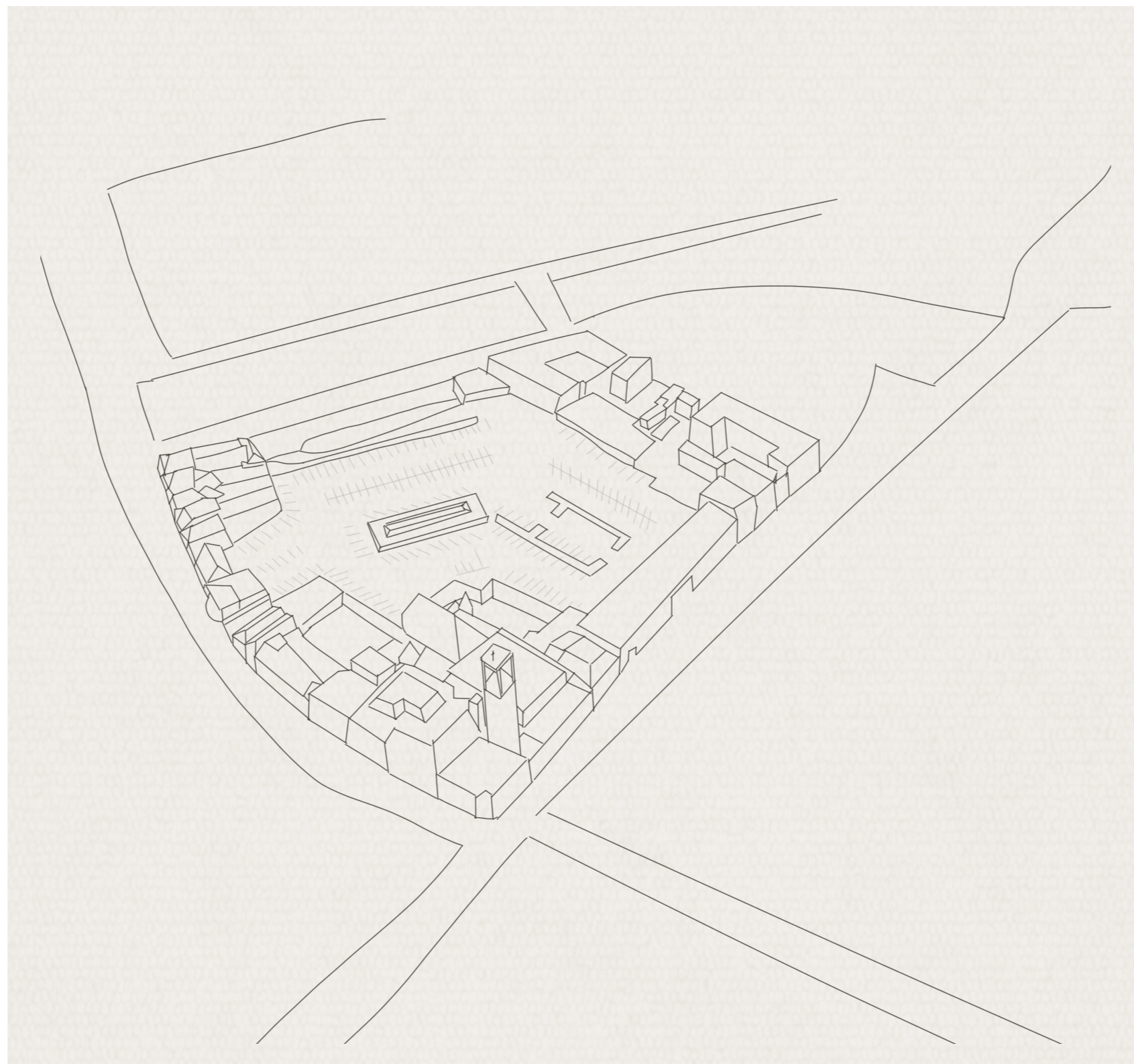









What time is this place? Talking buildings. 2020.

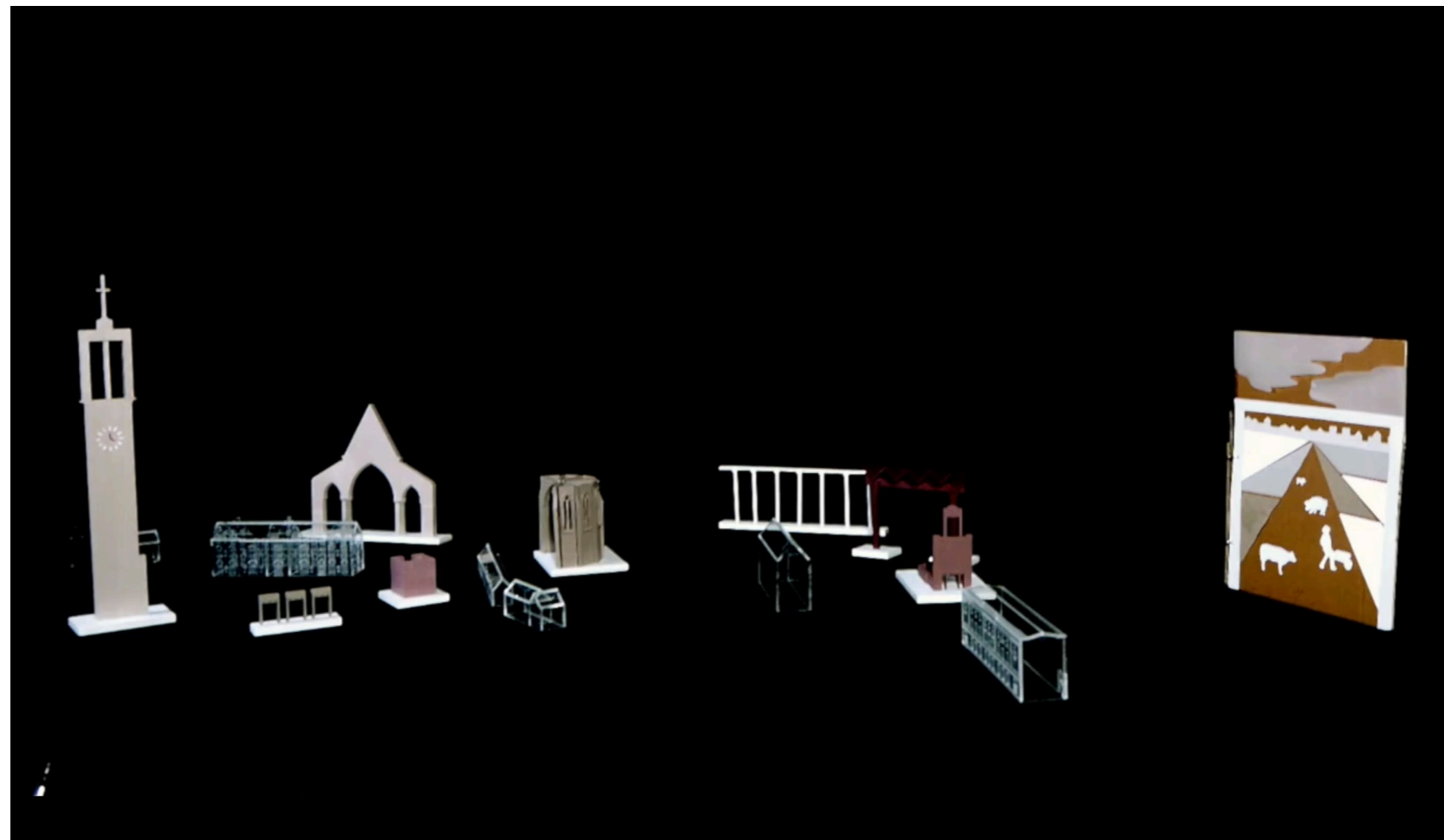

What time is this place? Talking buildings. 2020.



Jorge Oteiza, *Caja vacía*, 1958.

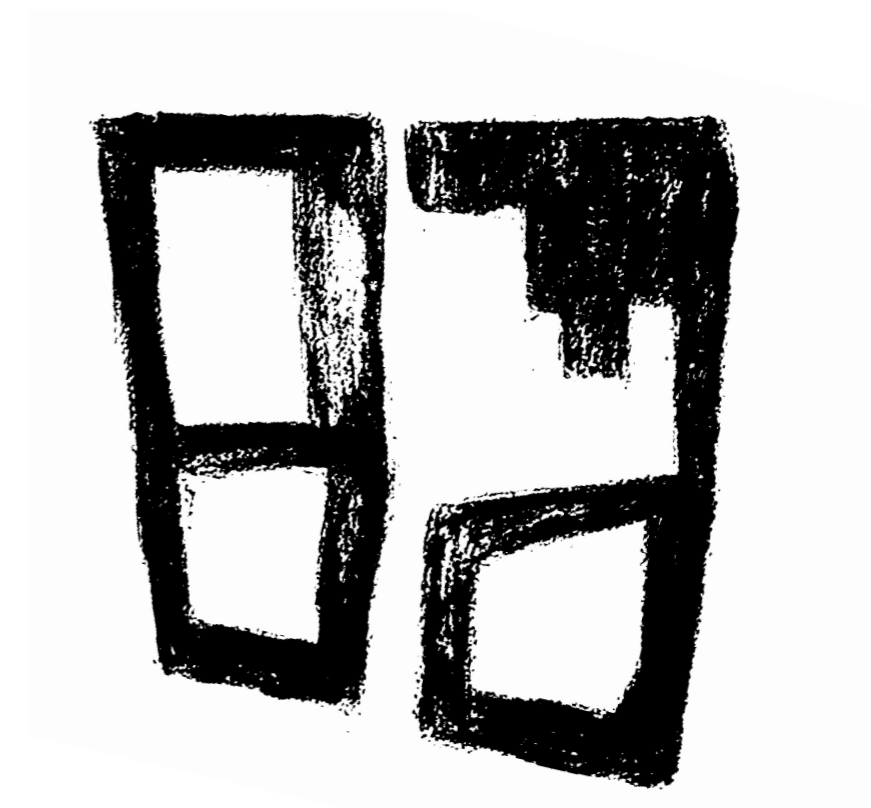
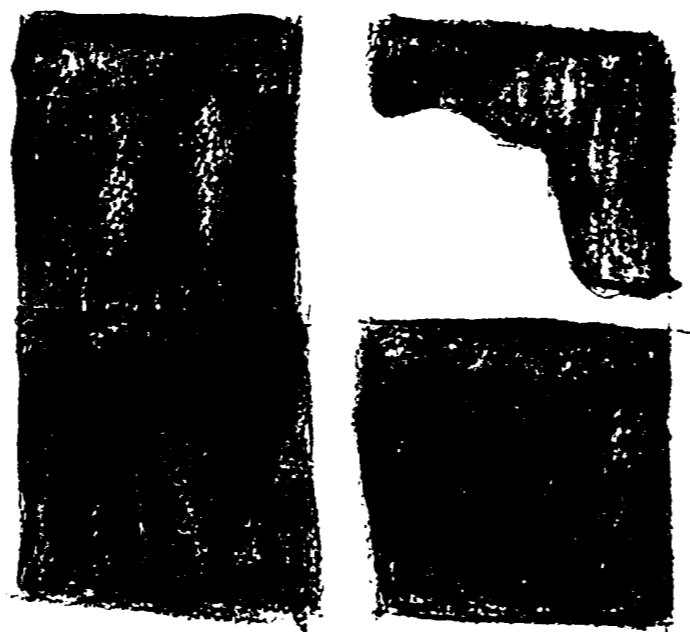
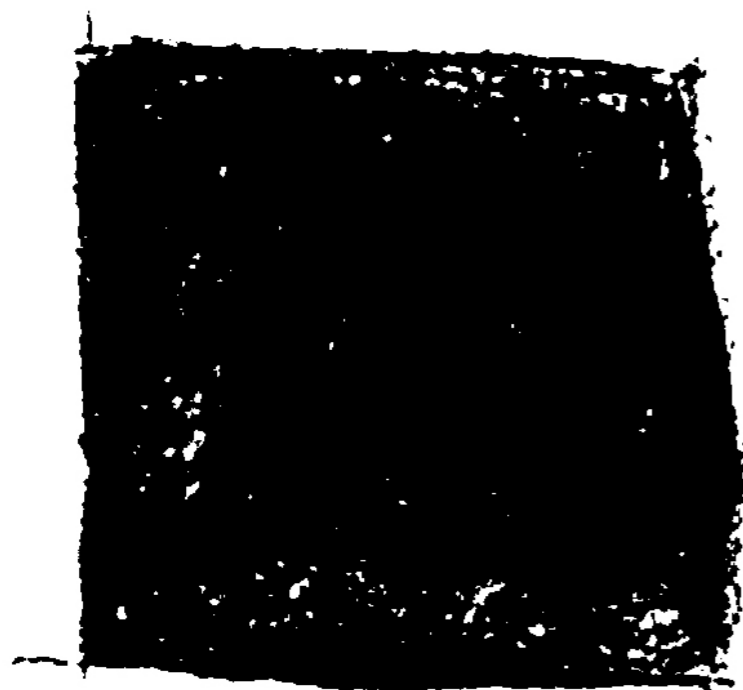

Laura Piccinin, *The meaning of emptiness*, 2021.

II. Urban position

URBAN
New language



URBAN
New dialogues

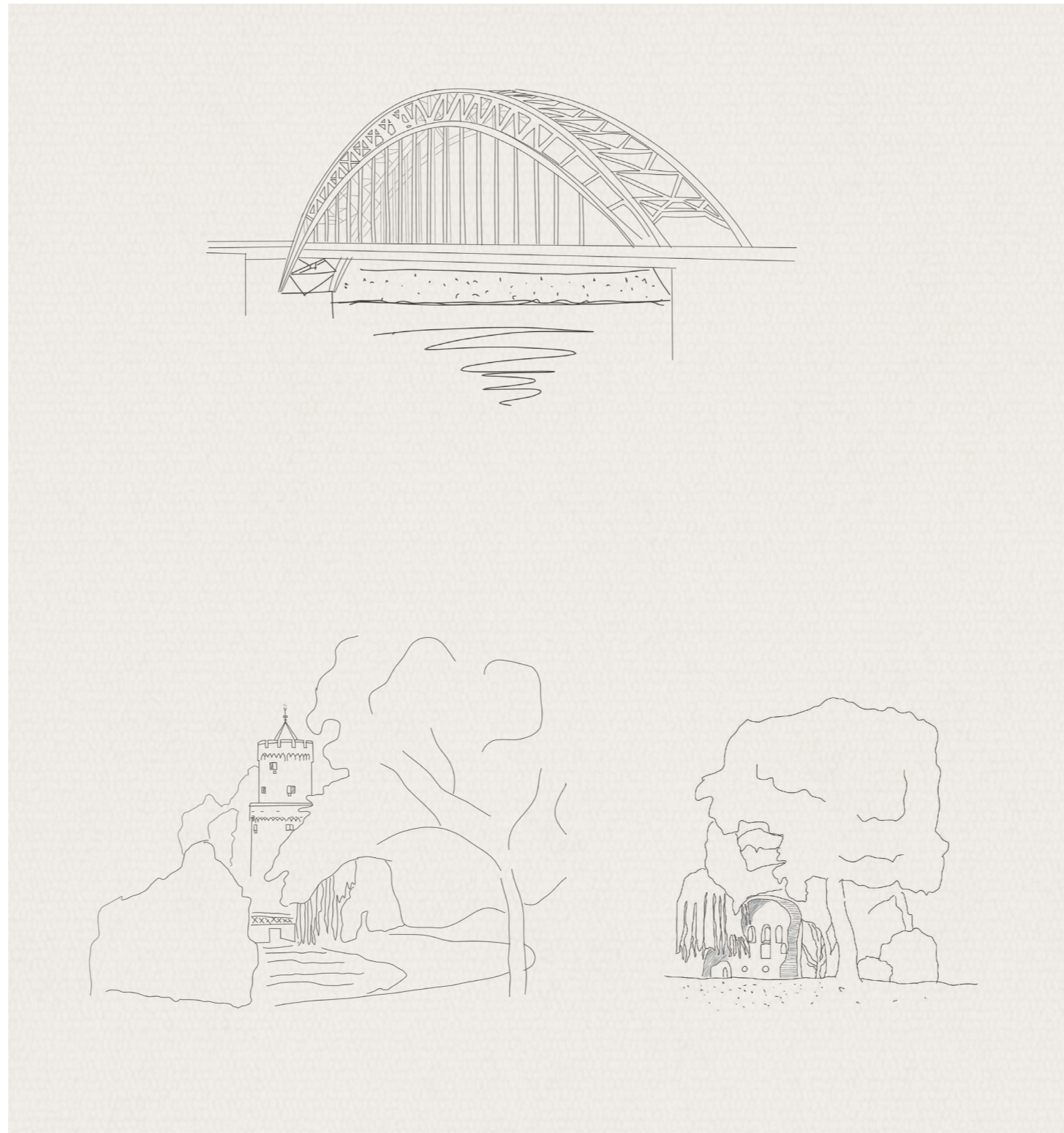

URBAN
Re-connexion

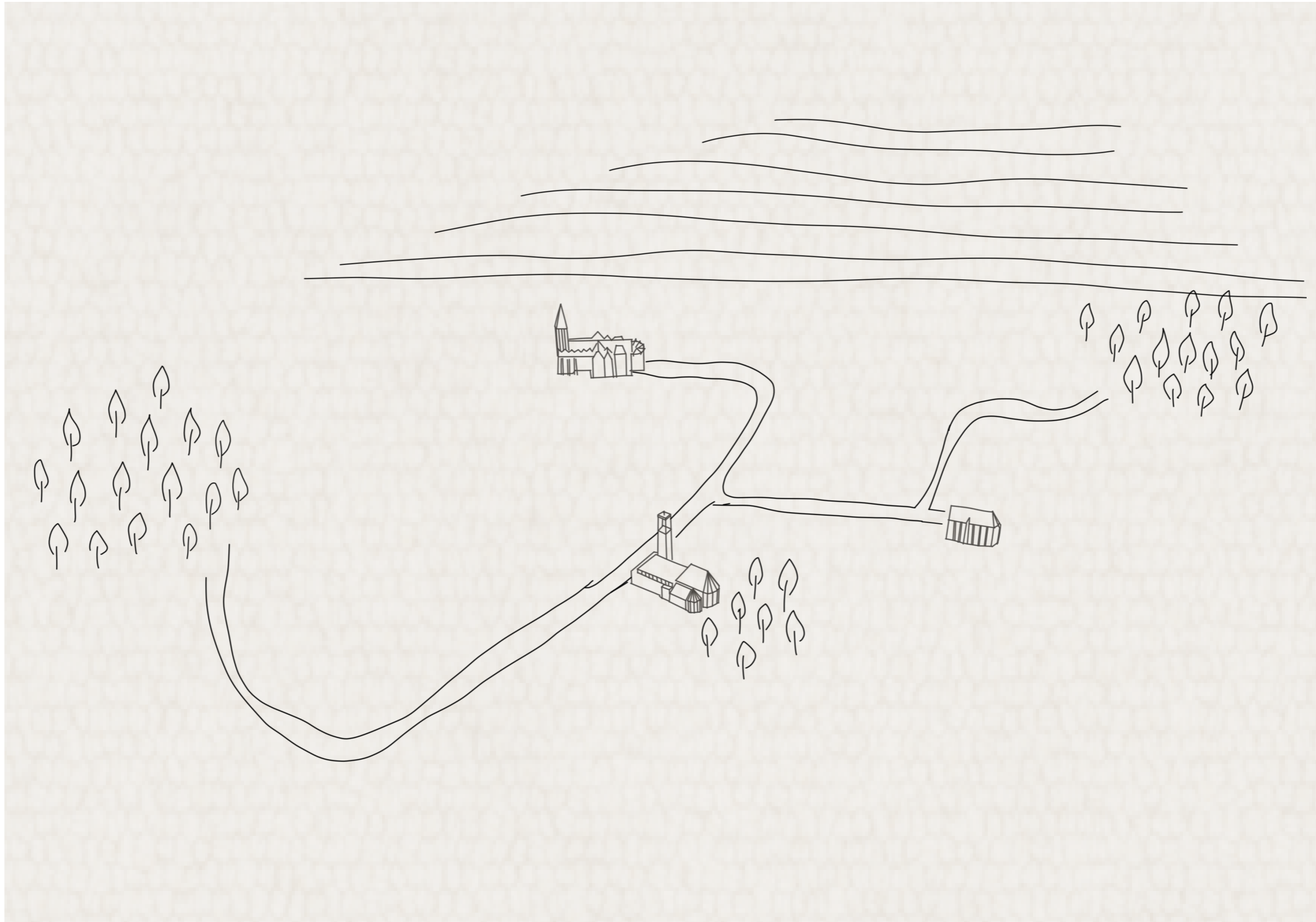

URBAN
Hortus, Horti

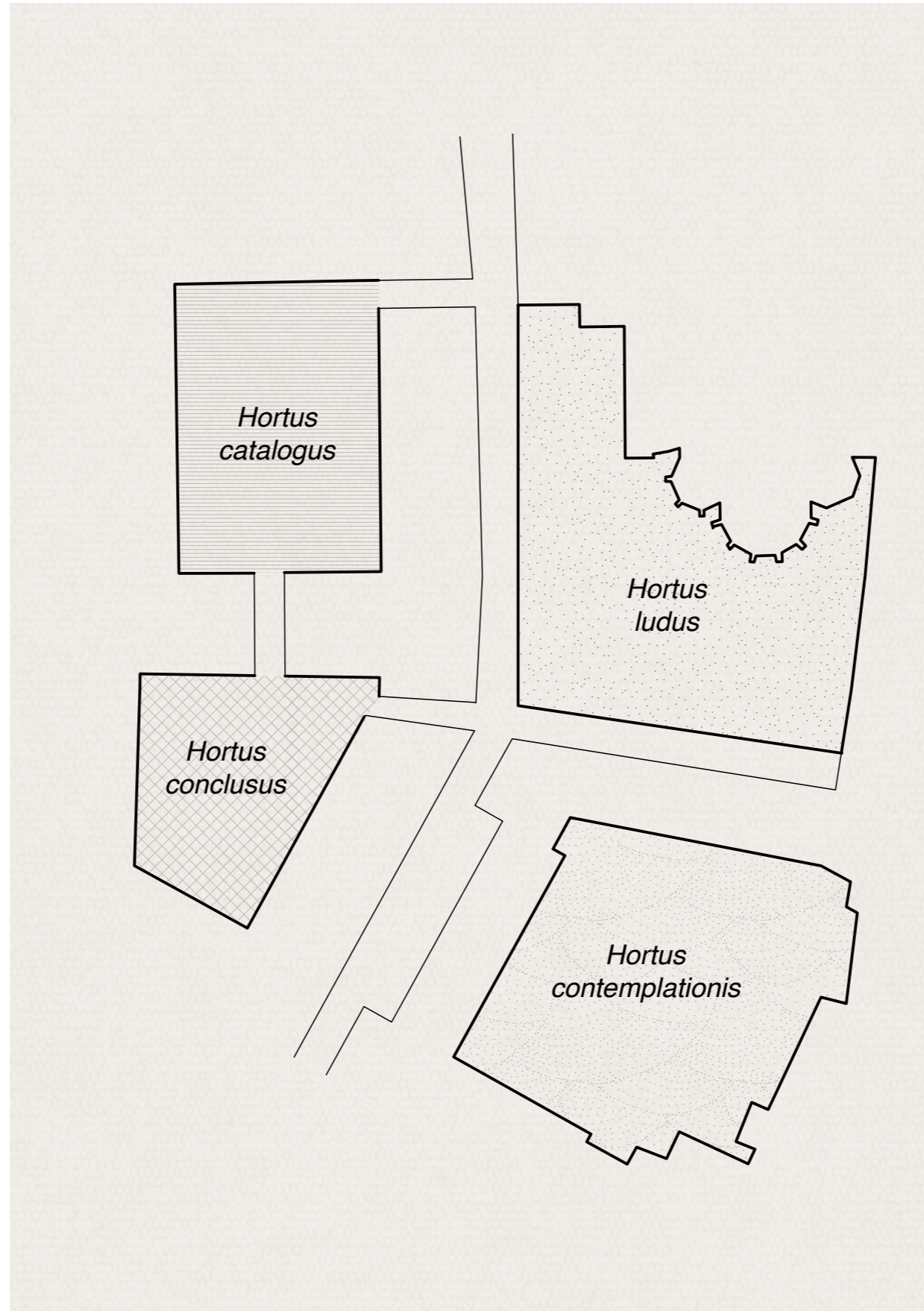

URBAN
Horti

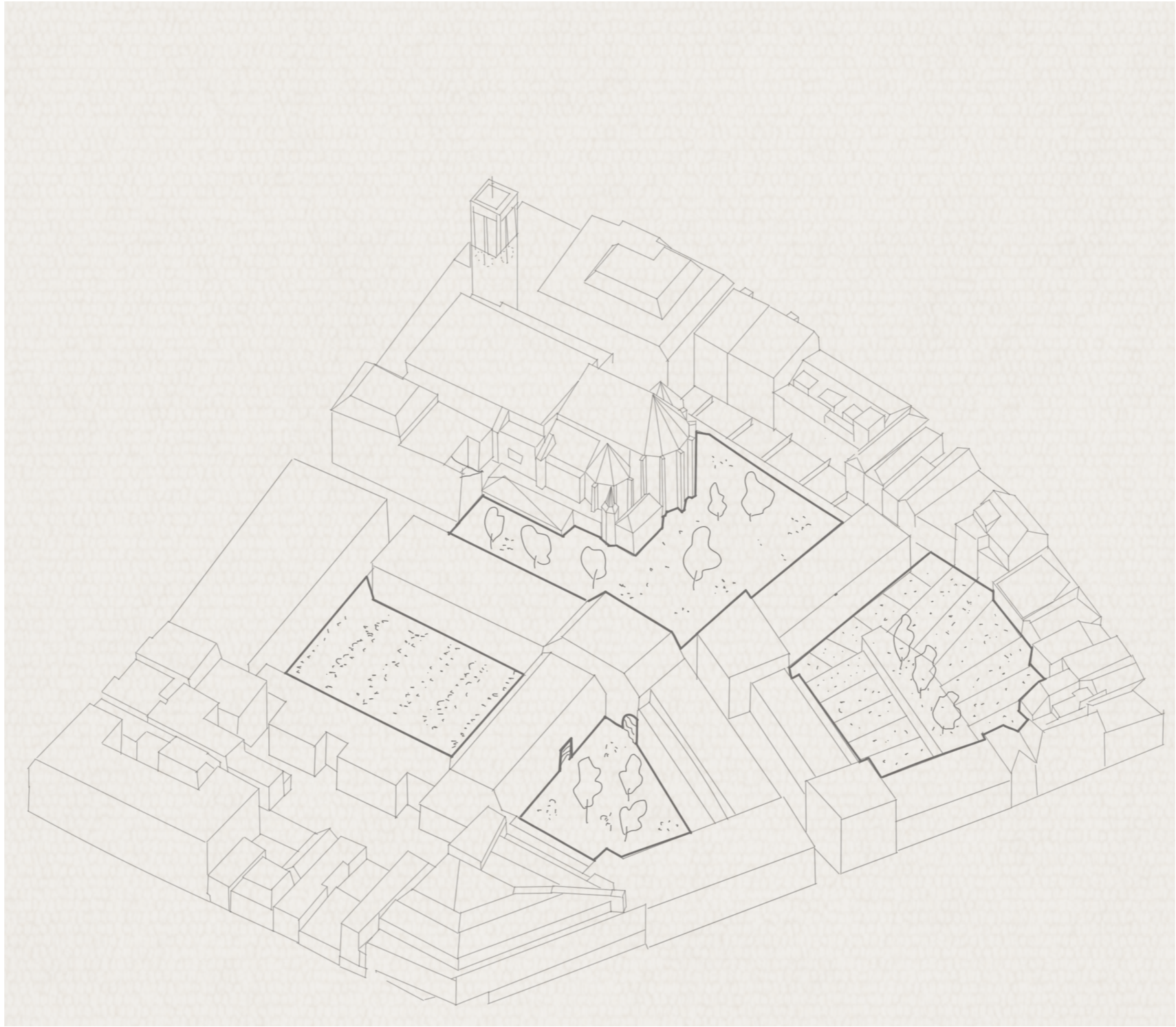

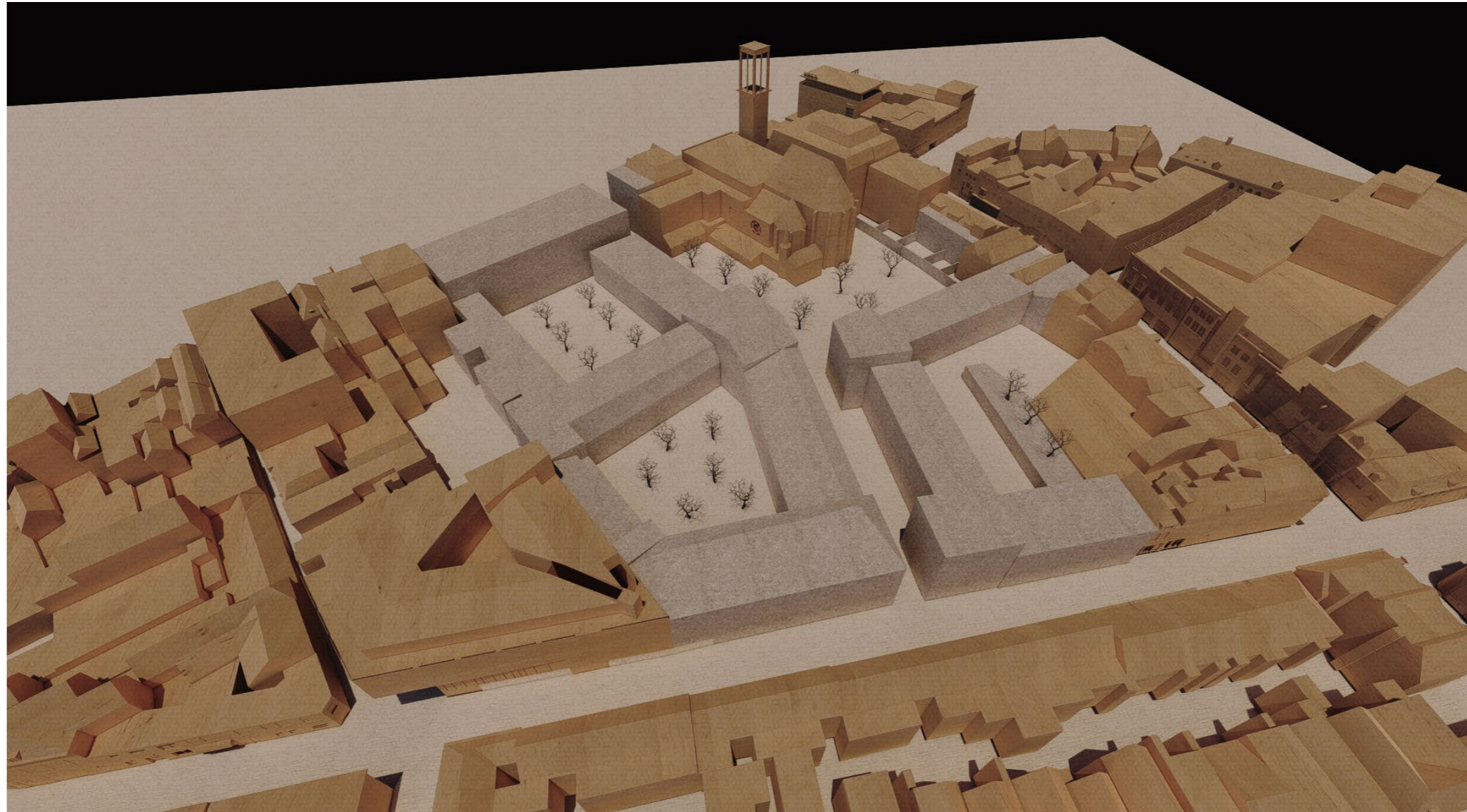

PROGRAM

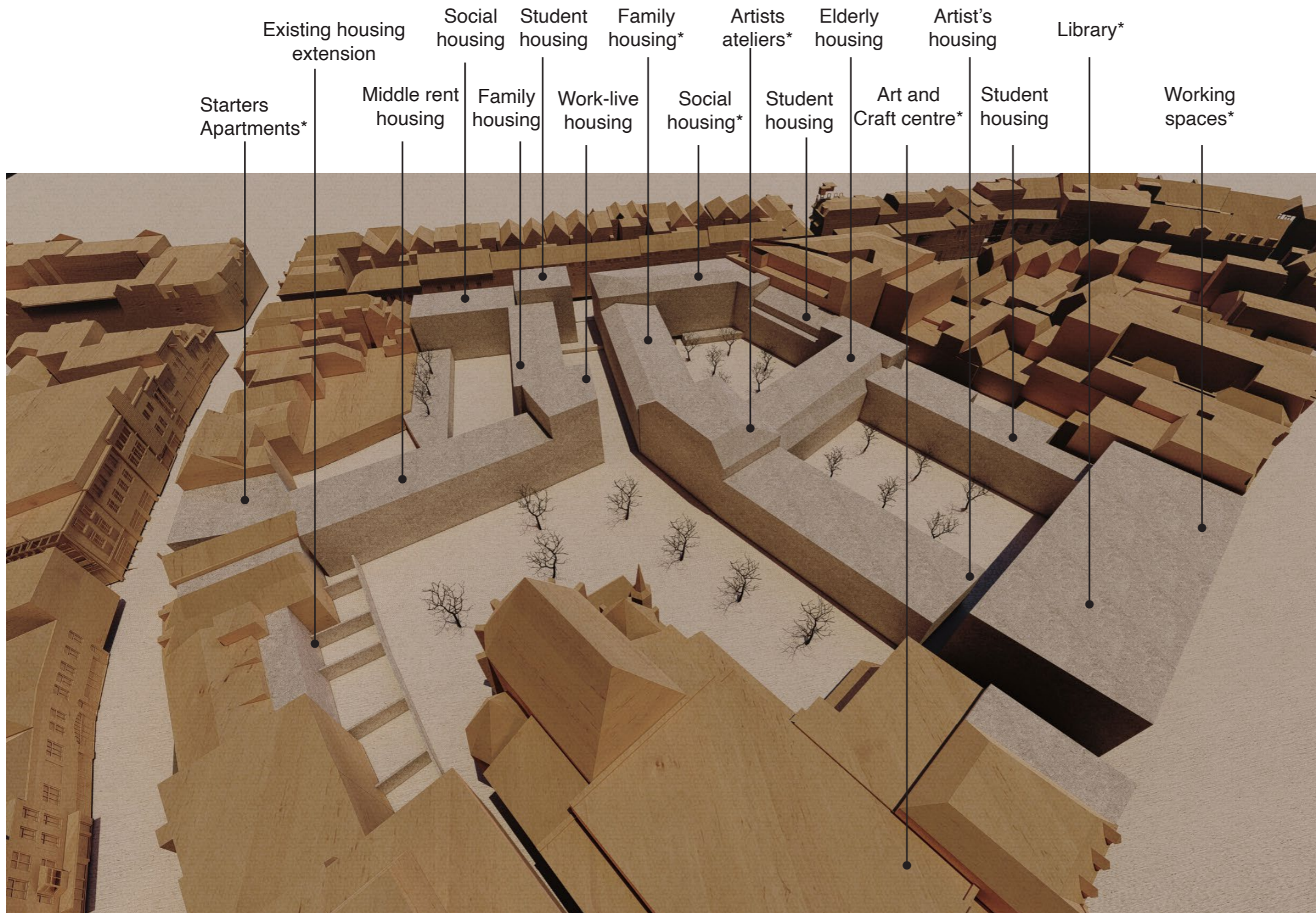

GFA

- Starters apartments 345 m² x 3 floors= 1035 m²
- Housing extension 140 m² x 2 floors= 280 m²
- Middle rent housing 392 m² x 3 floors= 1176 m²
- Social housing 255 m² x 3 floors= 765 m²
- Family housing 324 m² x 3 floors= 972 m²
- Student housing 140 m² x 4 floors= 560 m²
- work-live housing 153 m² x 4 floors= 612 m²
- Family housing 475 m² x 3 floors= 1425 m²
- Social Housing 500 m² x 3 floors= 1500 m²
- Artist ateliers 300 m² x 4 floors= 1200 m²
- Student housing 150 m² x 2 floors= 300 m²
- Elderly housing 617 m² x 3 floors= 1851 m²
- Art and Craft centre 2098 m² x 3 floors= 6294 m²
- Artists housing 506 m² x 3 floors= 1518 m²
- Students housing 400 m² x 3 floors= 1200 m²
- Library 315 m² x 4 floors= 1260 m²
- Woking spaces 610 m² x 4 floors= 2440 m²

* active plinth with shops/studios/activities

DEMOLITION PLAN

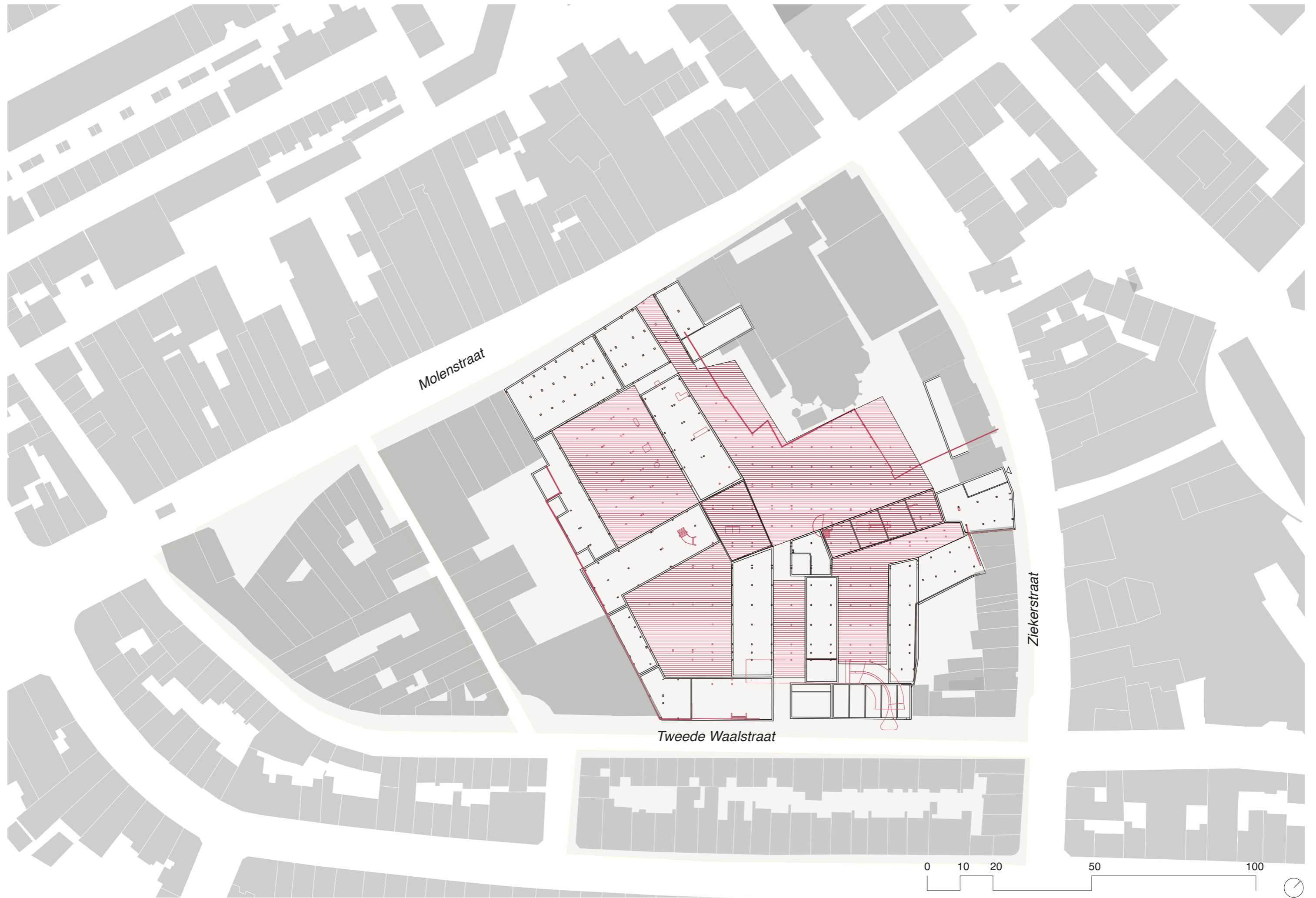



Molenstraat

Tweede Waalstraat

Ziekerstraat

0 10 20 50 100



URBAN SECTION 1:400

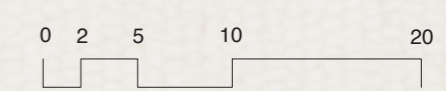
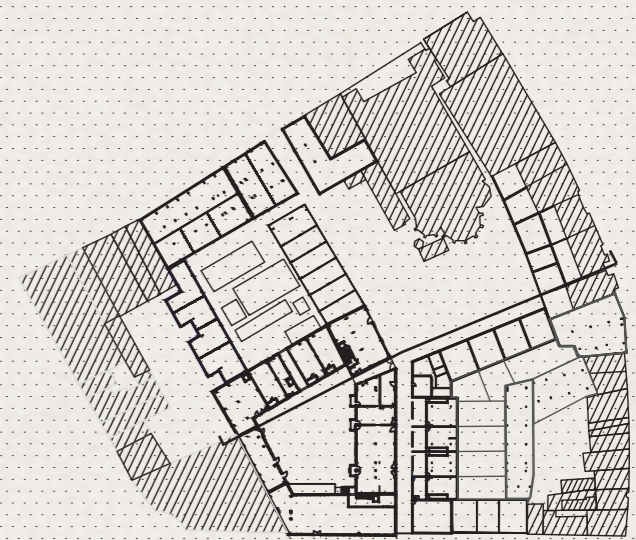

URBAN SECTION 1:400

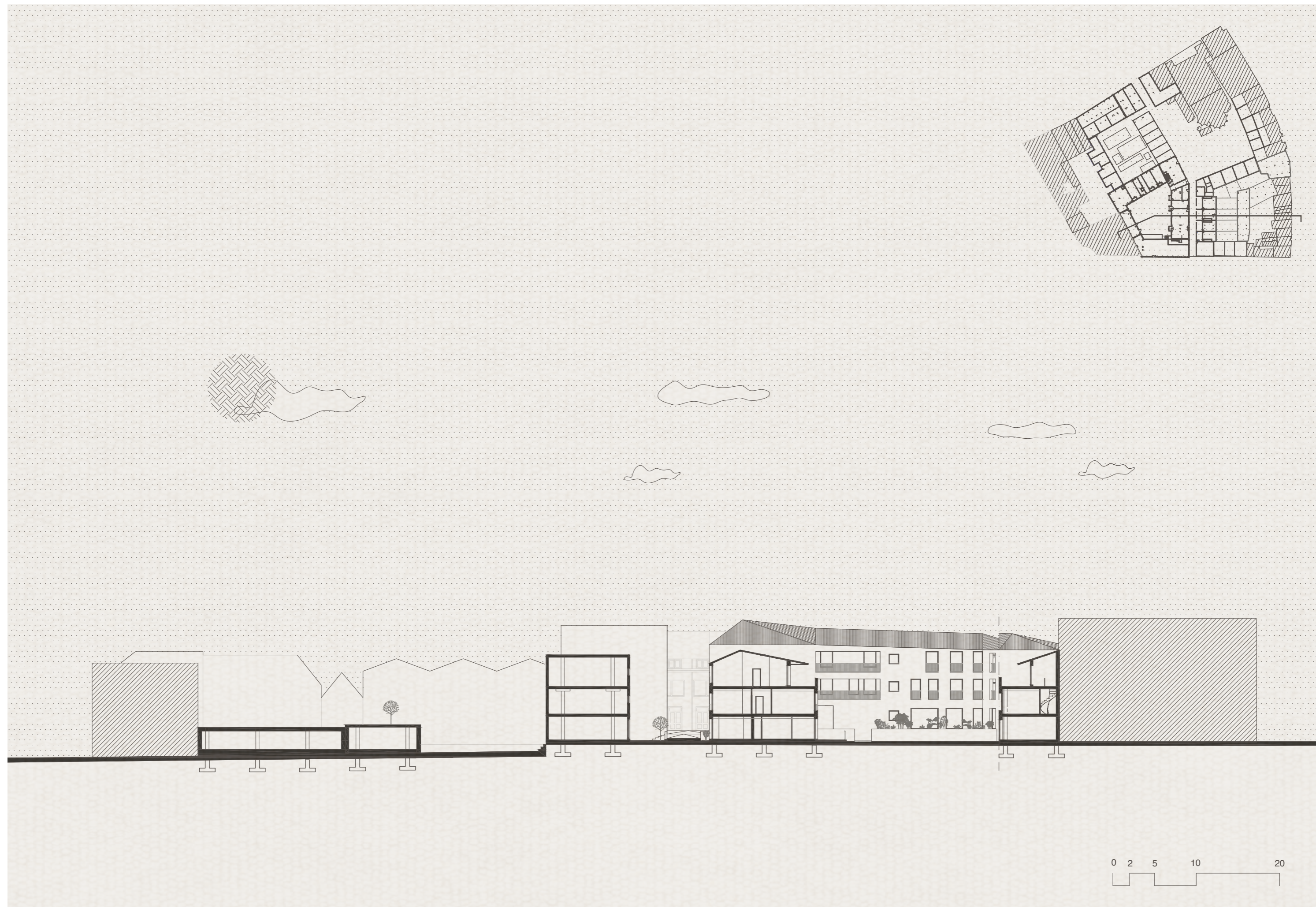

GROUND FLOOR PLAN







III. Architectural proposal



SUN EXPOSITION STUDIES

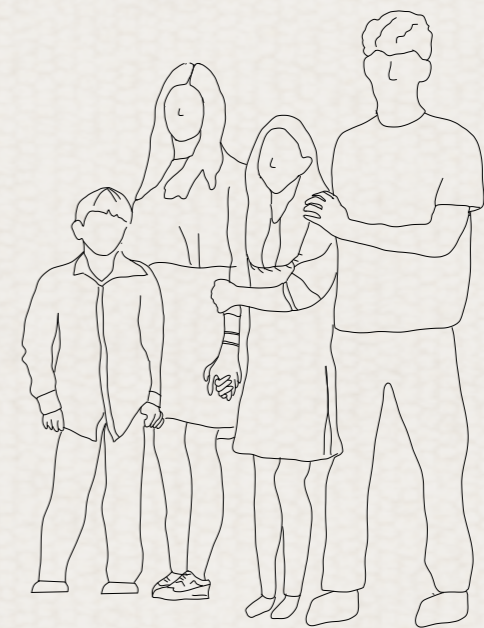
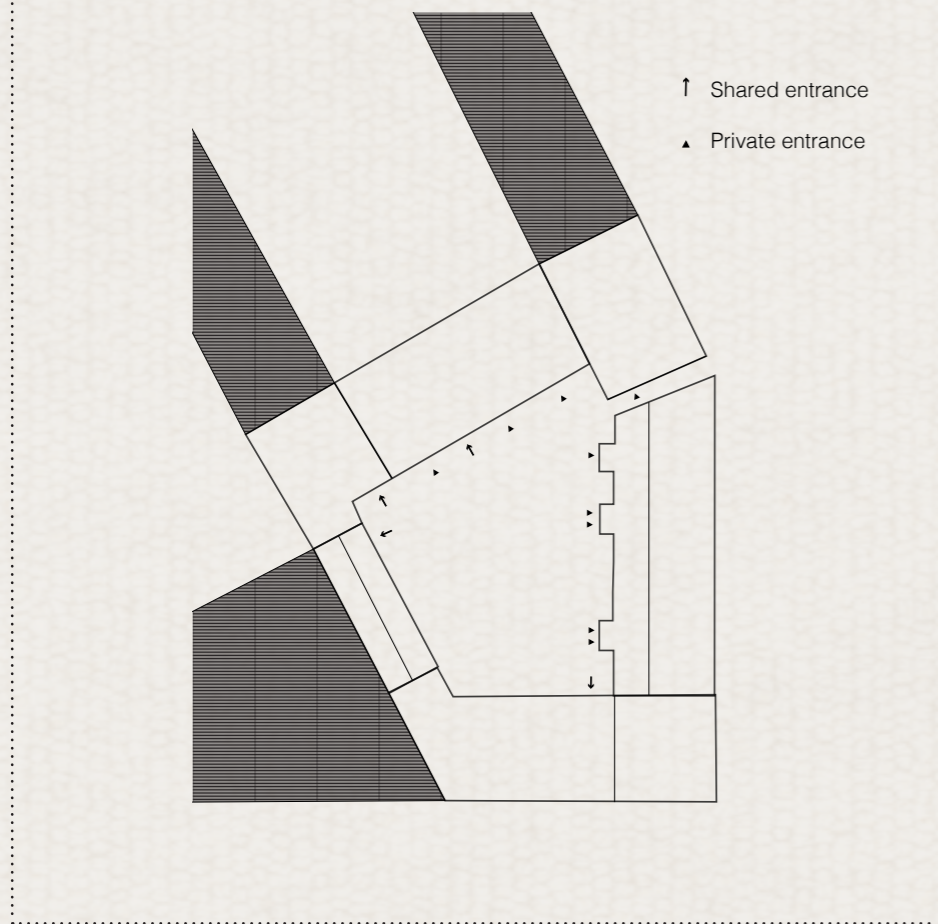
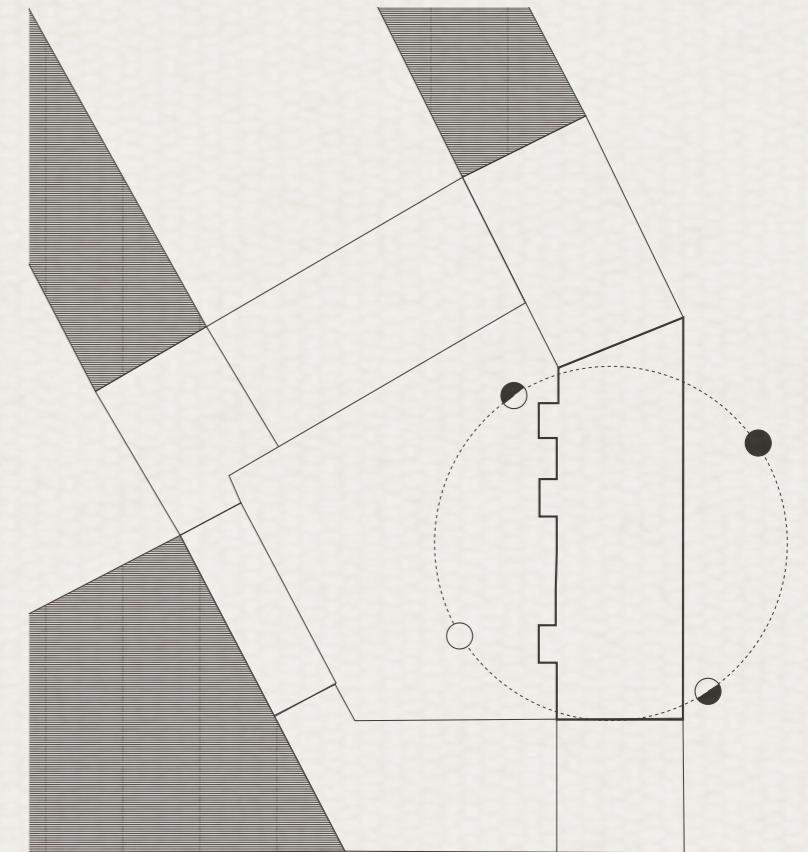
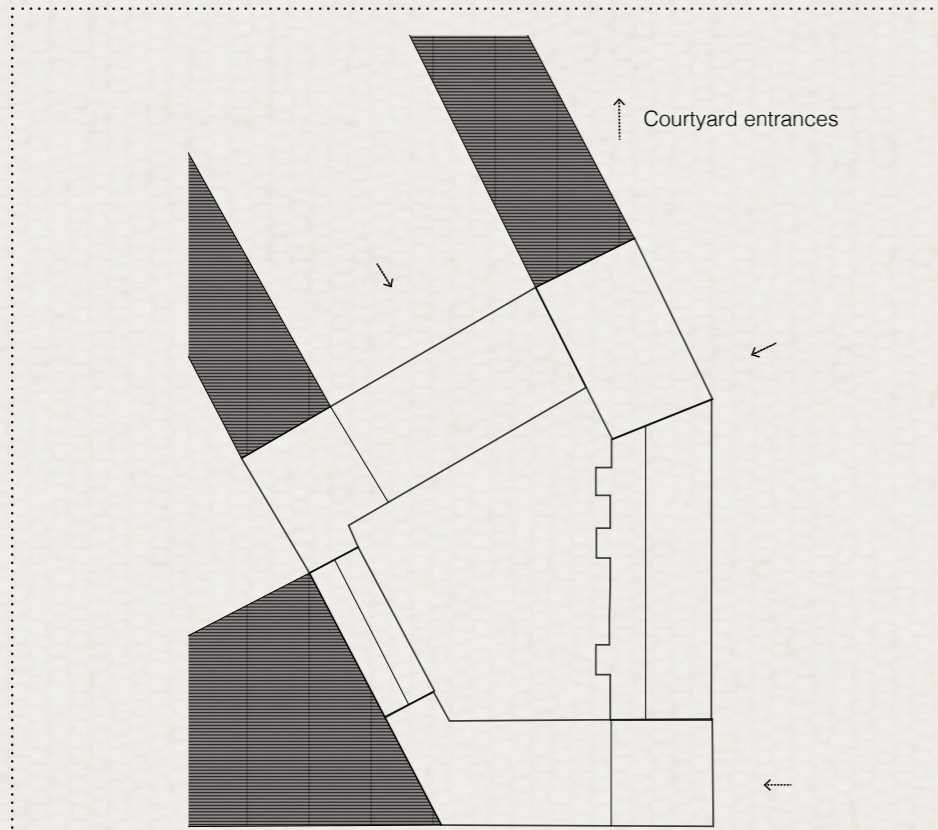

SUN EXPOSITION STUDIES

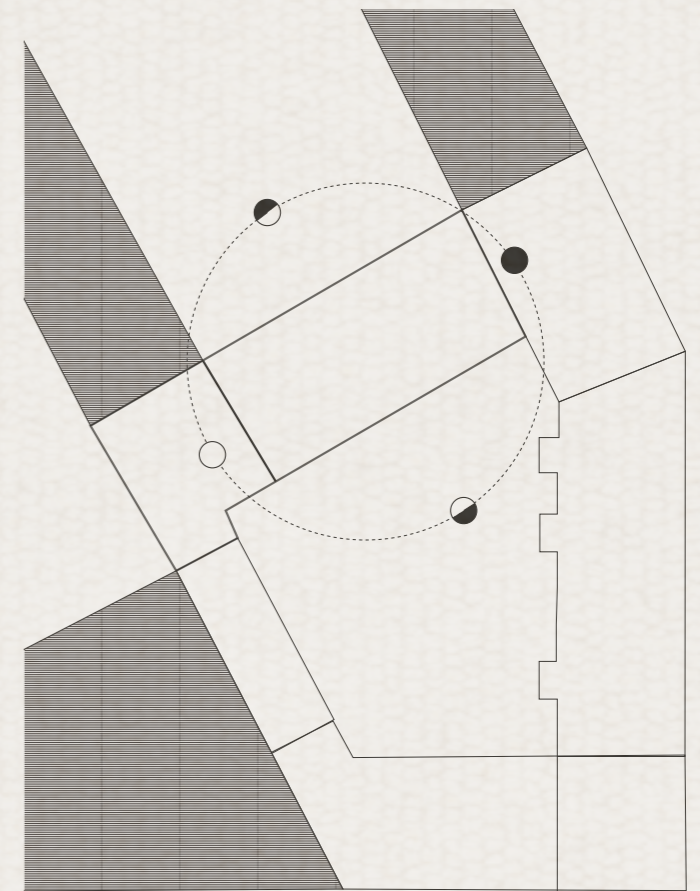
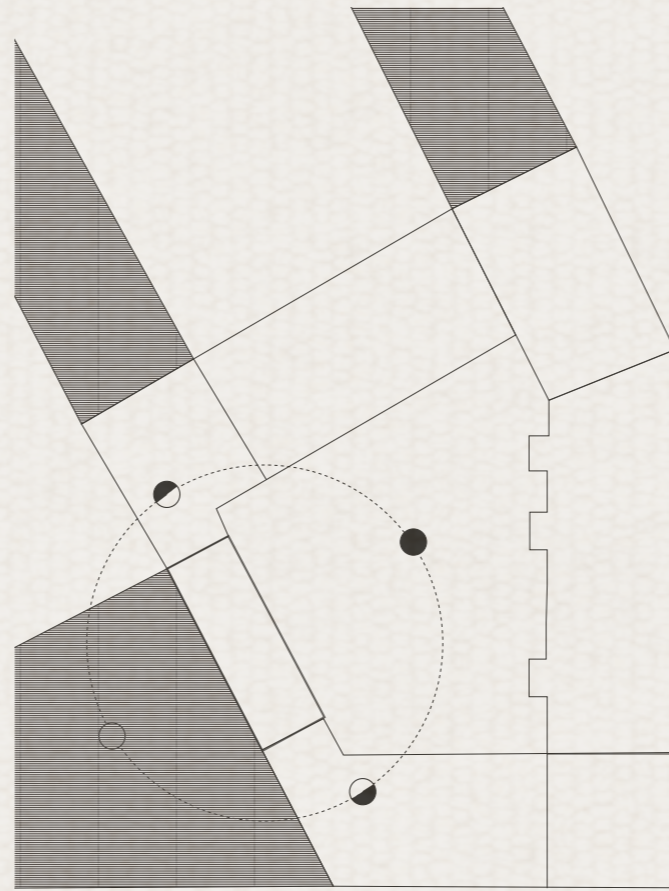
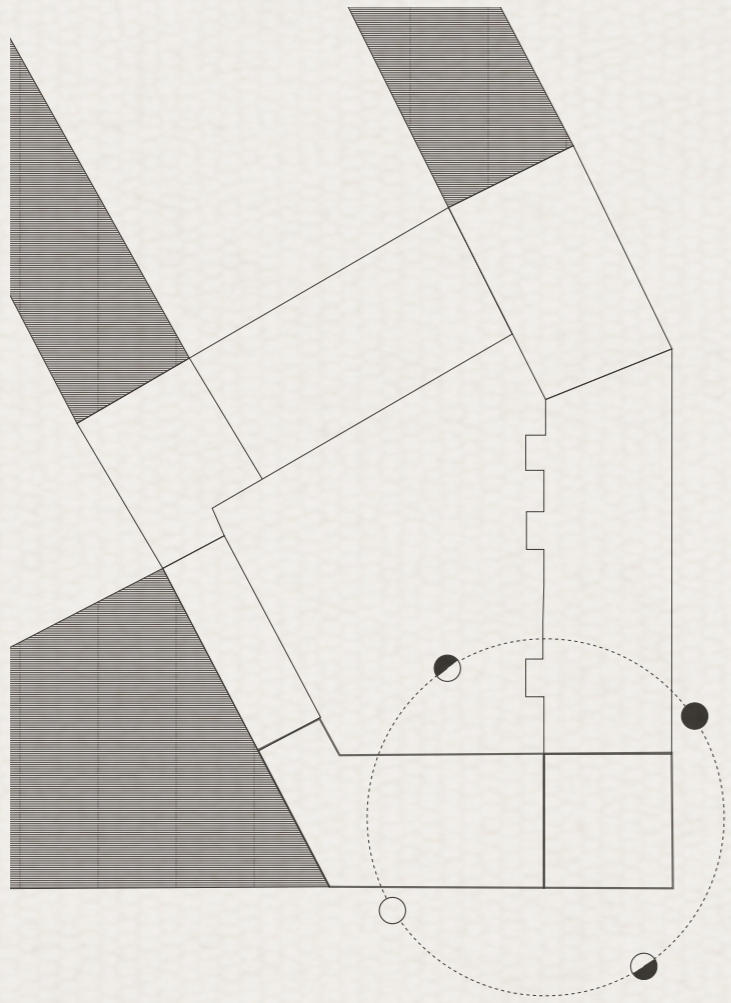

PROGRAM

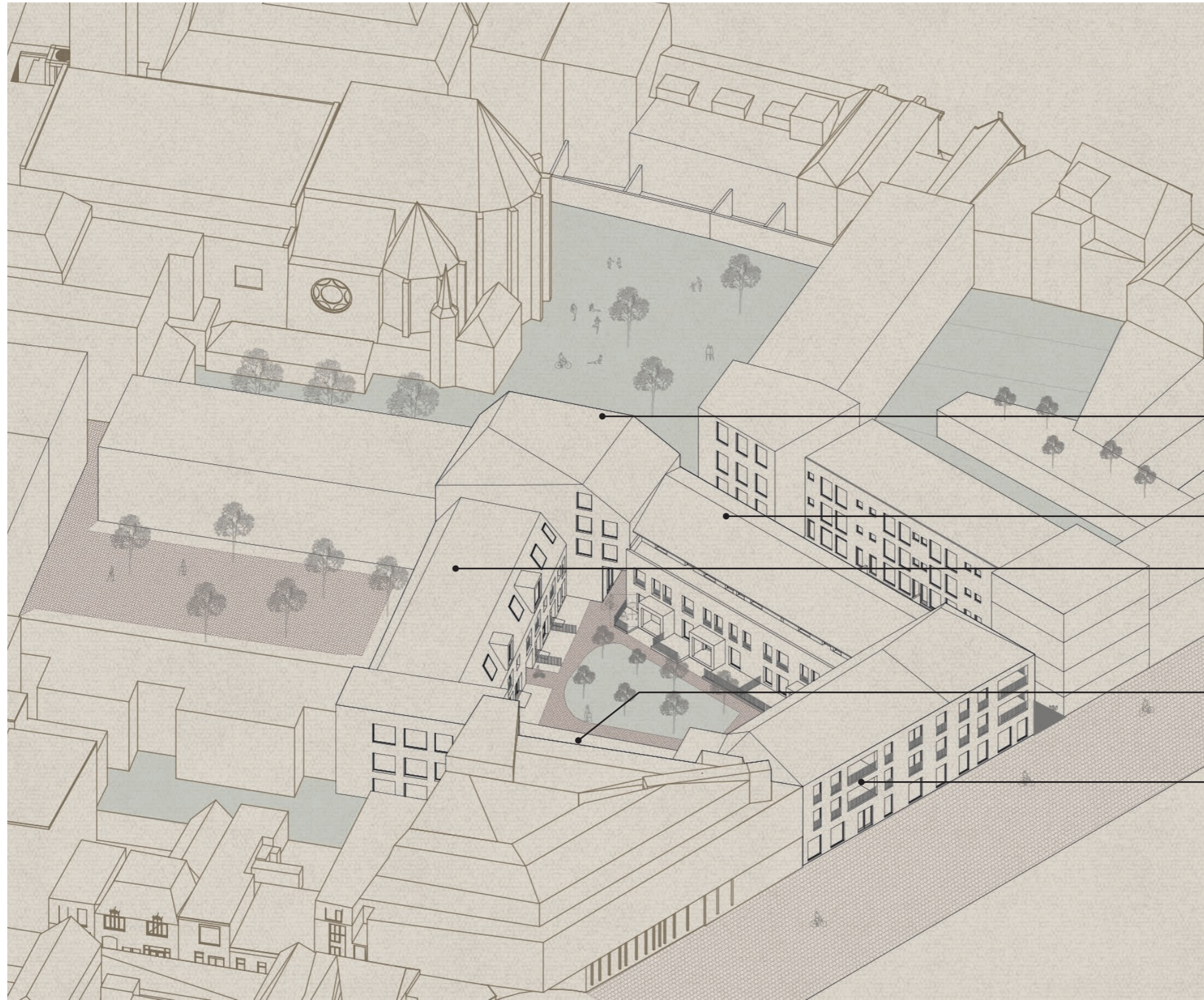

PROGRAM

Artists building

- GF - Pop-up shop and cafe 140 m²
- FF - Artists ateliers 265 m²
- SF - Artist ateliers 265 m²
- TF - Exposition area 265 m²

Family Housing

- GF - Kitchen and Living, studio spaces 455 m²
- FF - bedrooms 455 m²
- SF - Studio space 366 m²

Elderly co-living

- GF - Daily care, Apartments 584 m²
- FF - Woman shelter, Apartments, Bedrooms 584 m²
- SF - Apartments and shared space 547 m²

Student co-living

- GF - Shared spaces, bike parking 133 m²
- FF - Bedrooms 120 m²

Social housing

- GF - Mental Health centre 482 m²
- FF - Apartments 506 m²
- SF - Apartments 506 m²

TOTAL PROGRAM

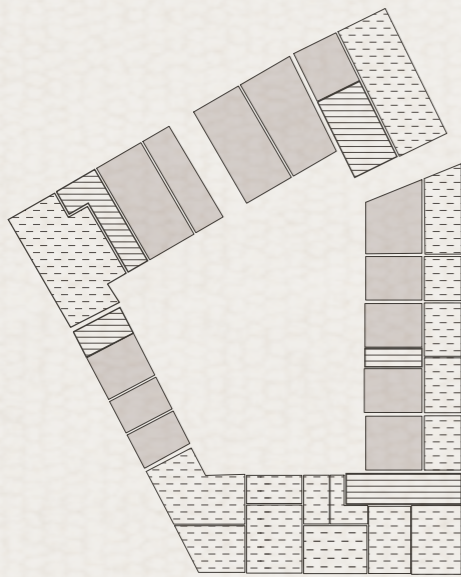
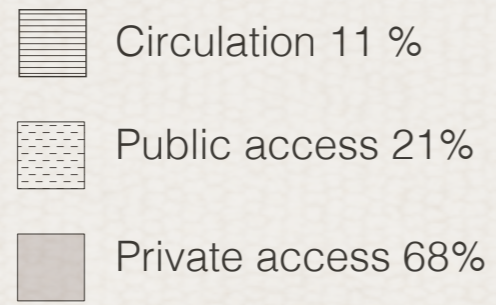

Ground Floor

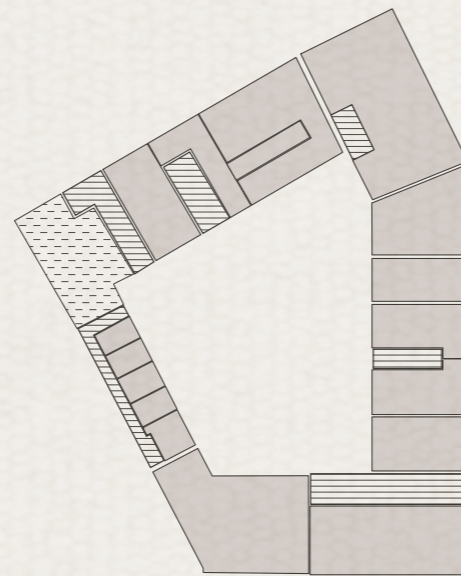
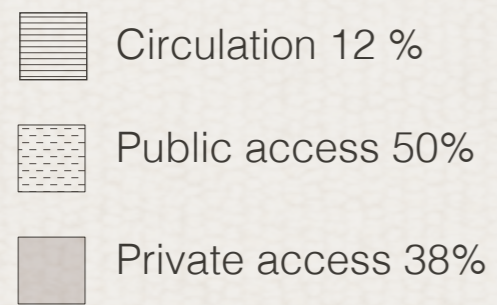

First Floor

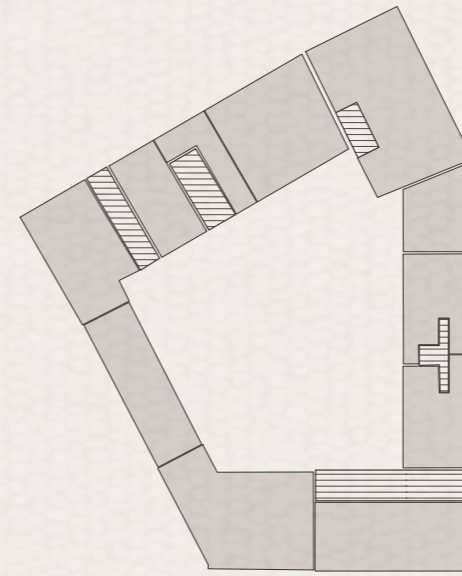
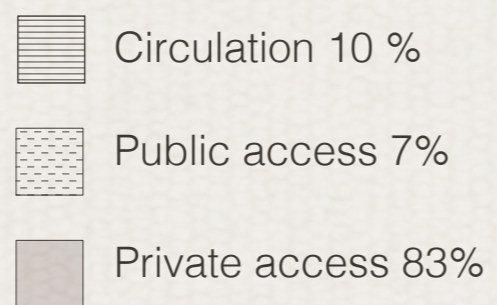

Second Floor

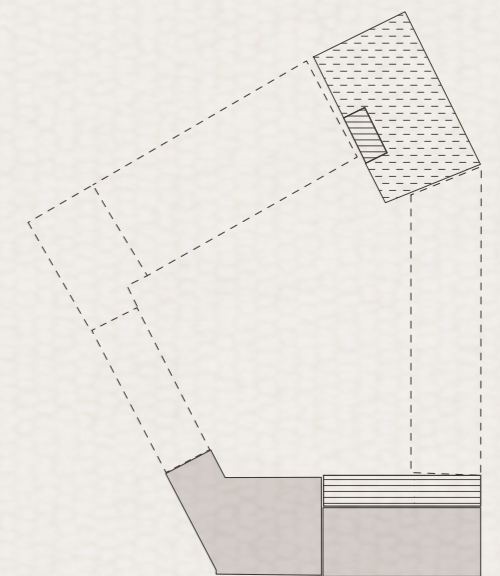
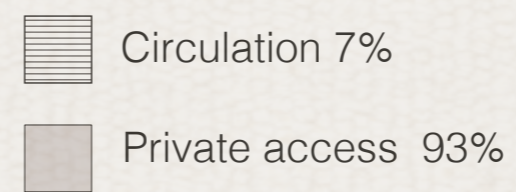

Third Floor

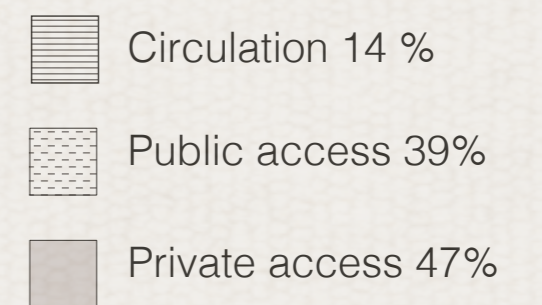

FAÇADE OF THE ALLEY

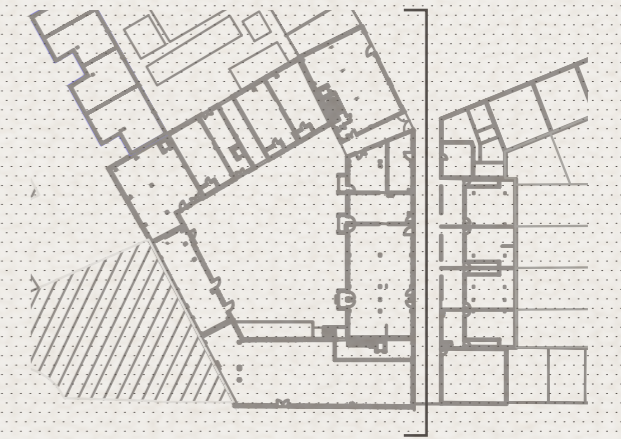

Tweede Waalstraat

Molenpoort Alley

Courtyard entrance









ENTRANCES AS AN URBAN FEATURE

- Transition space
- Recognisable space
- Connection inside-outside
- Connection and view to the courtyard
- Privacy and separation

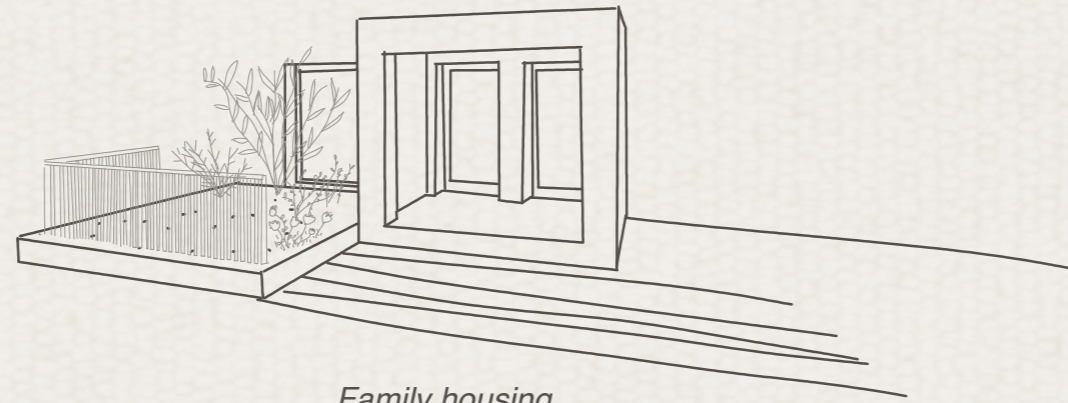

Family housing



Social housing

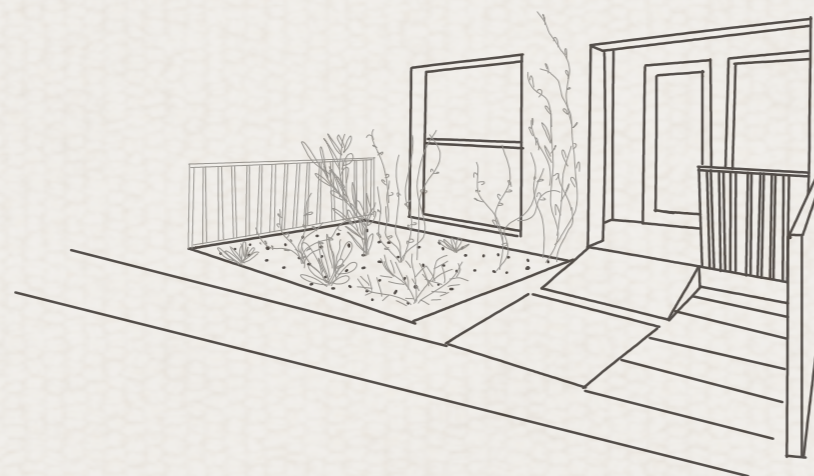

Elderly housing

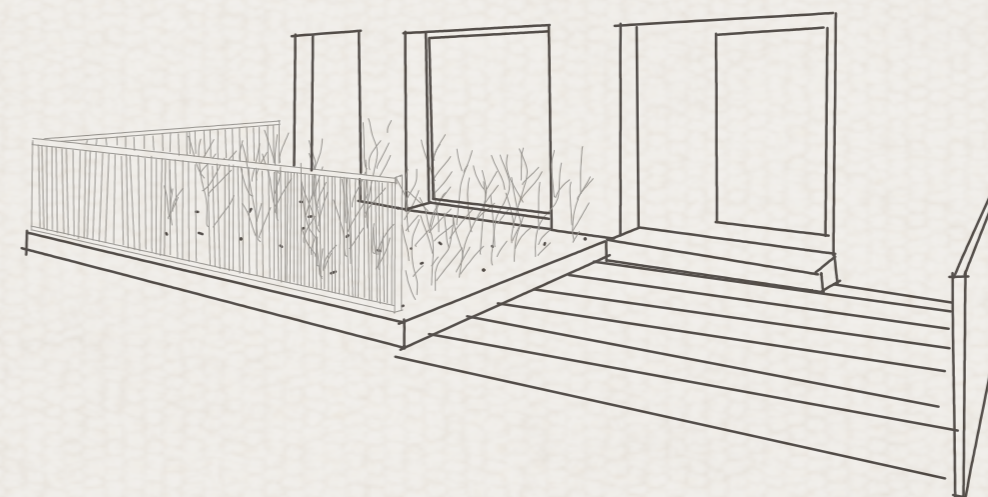

Student housing

GROUND FLOOR PLAN



FIRST FLOOR PLAN



SECOND FLOOR PLAN



THIRD FLOOR PLAN



BEGUINAGE REFERENCES

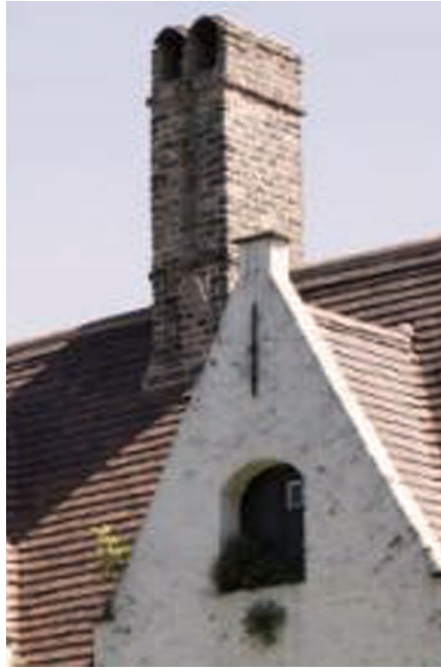

ENTRANCE SECTION



SECTION

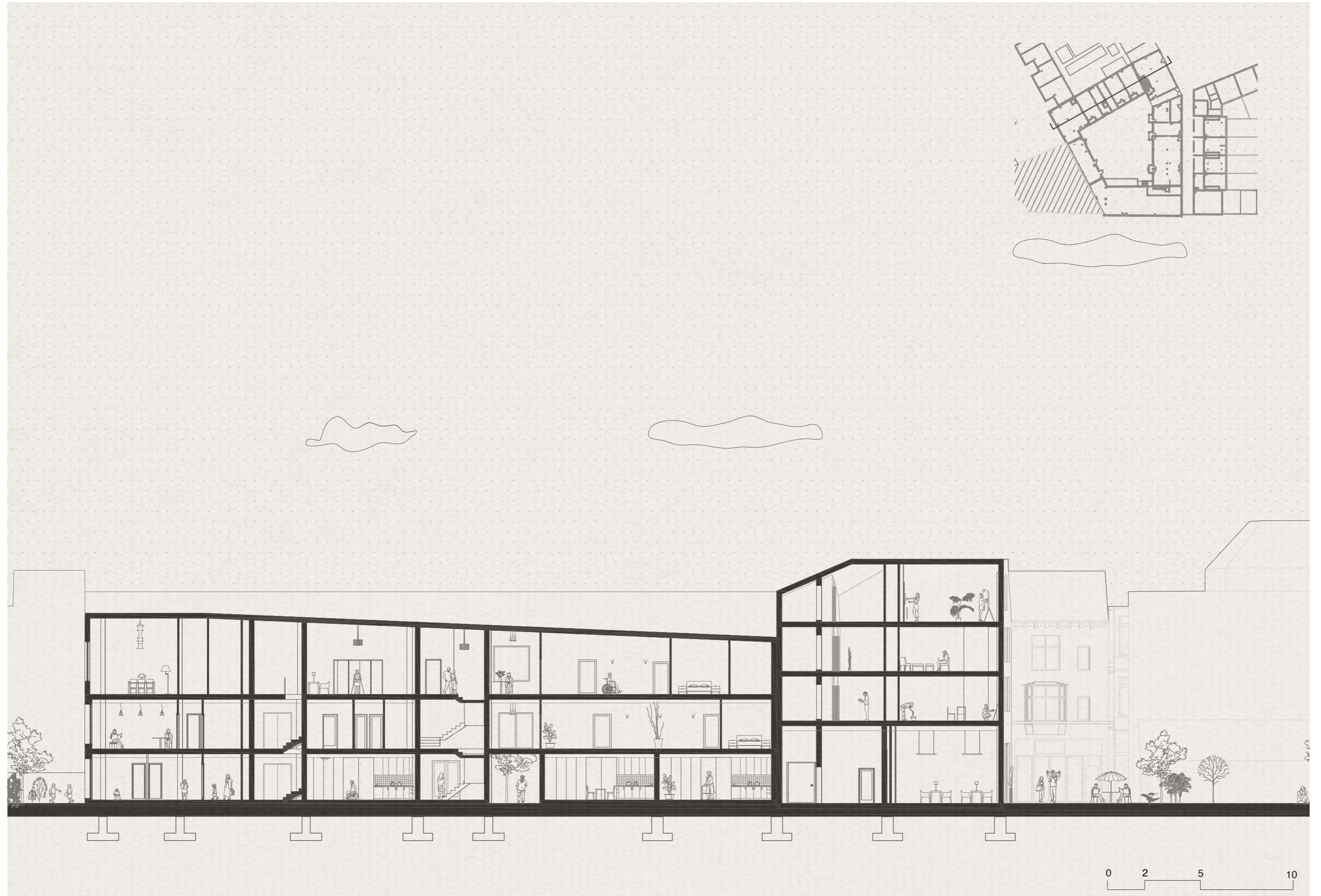

ALLEY AND COURTYARD SECTION

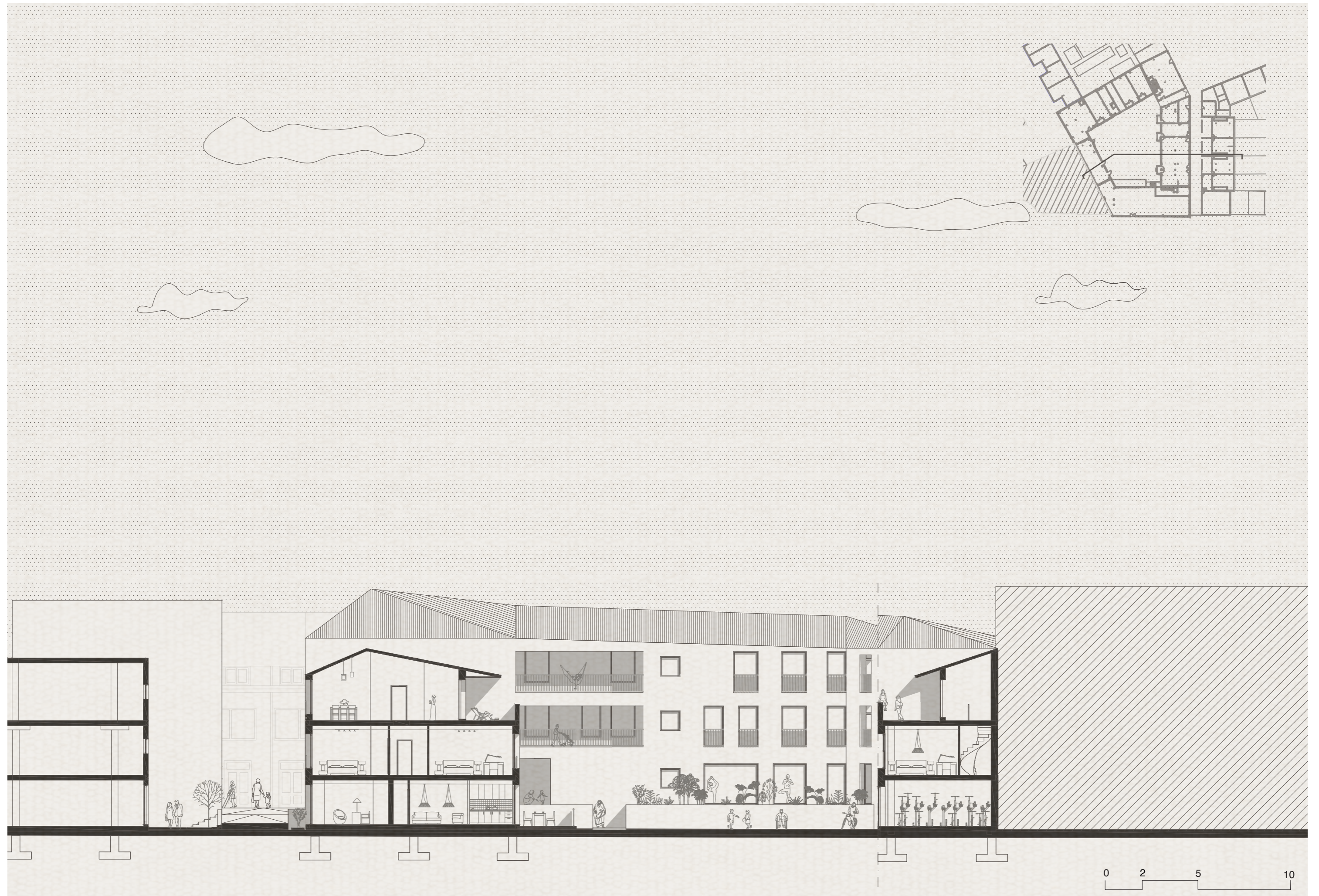

EXIT SECTION

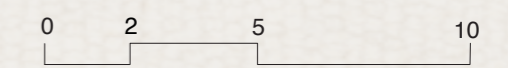
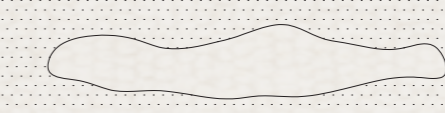
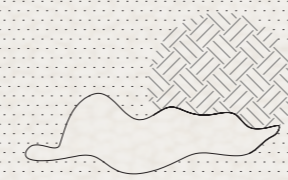
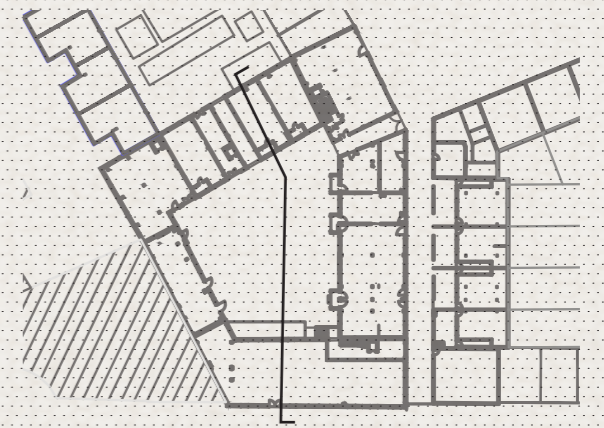

COURTYARD IMPRESSION FROM THE DAILY CARE



HOUSING TYPOLOGIES

Student co-living

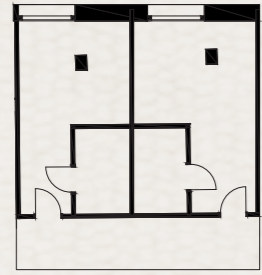

Elderly co-living

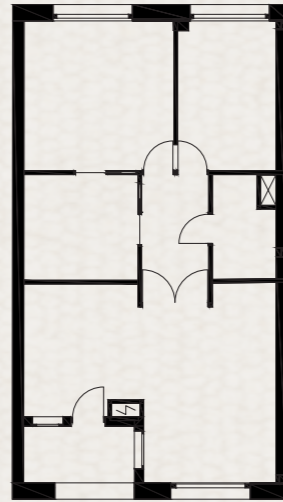

Family housing

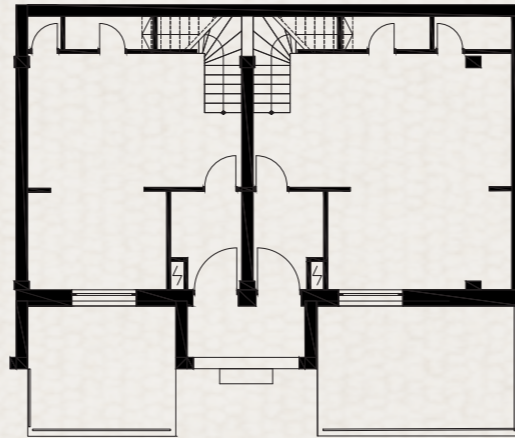

Social Housing for numerous families

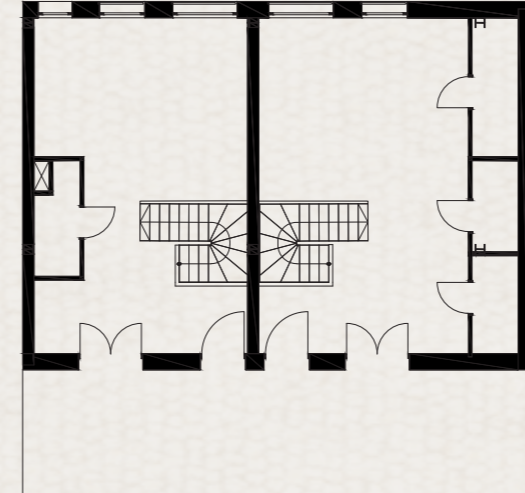
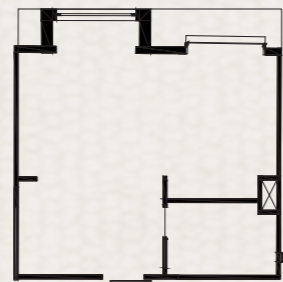
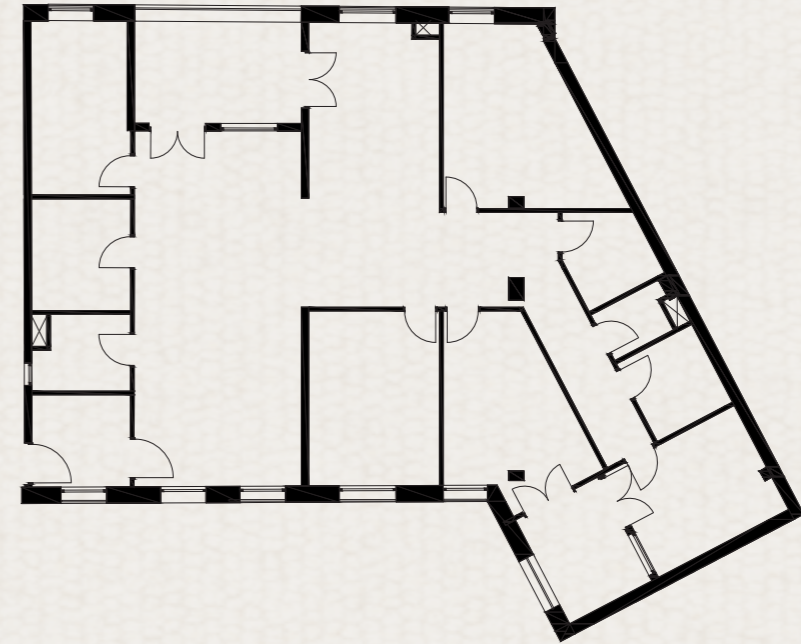
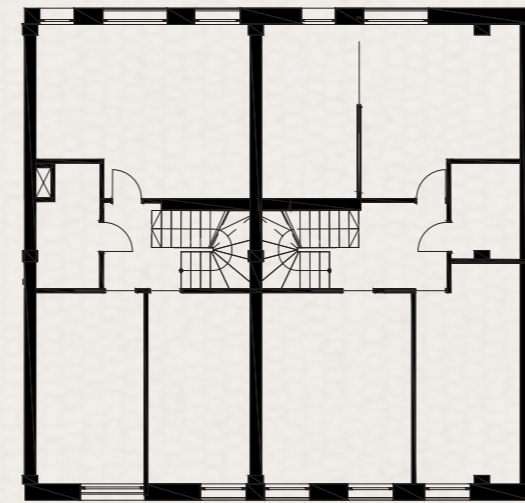
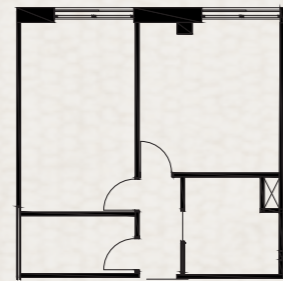
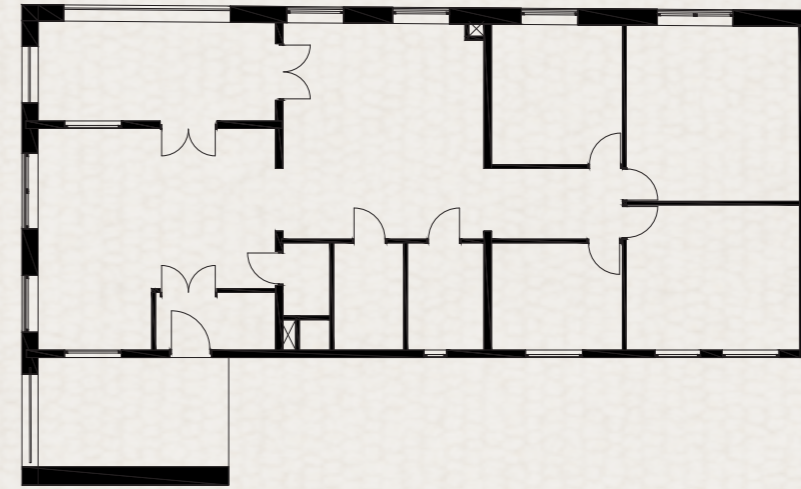

ELDERLY HOUSING GF

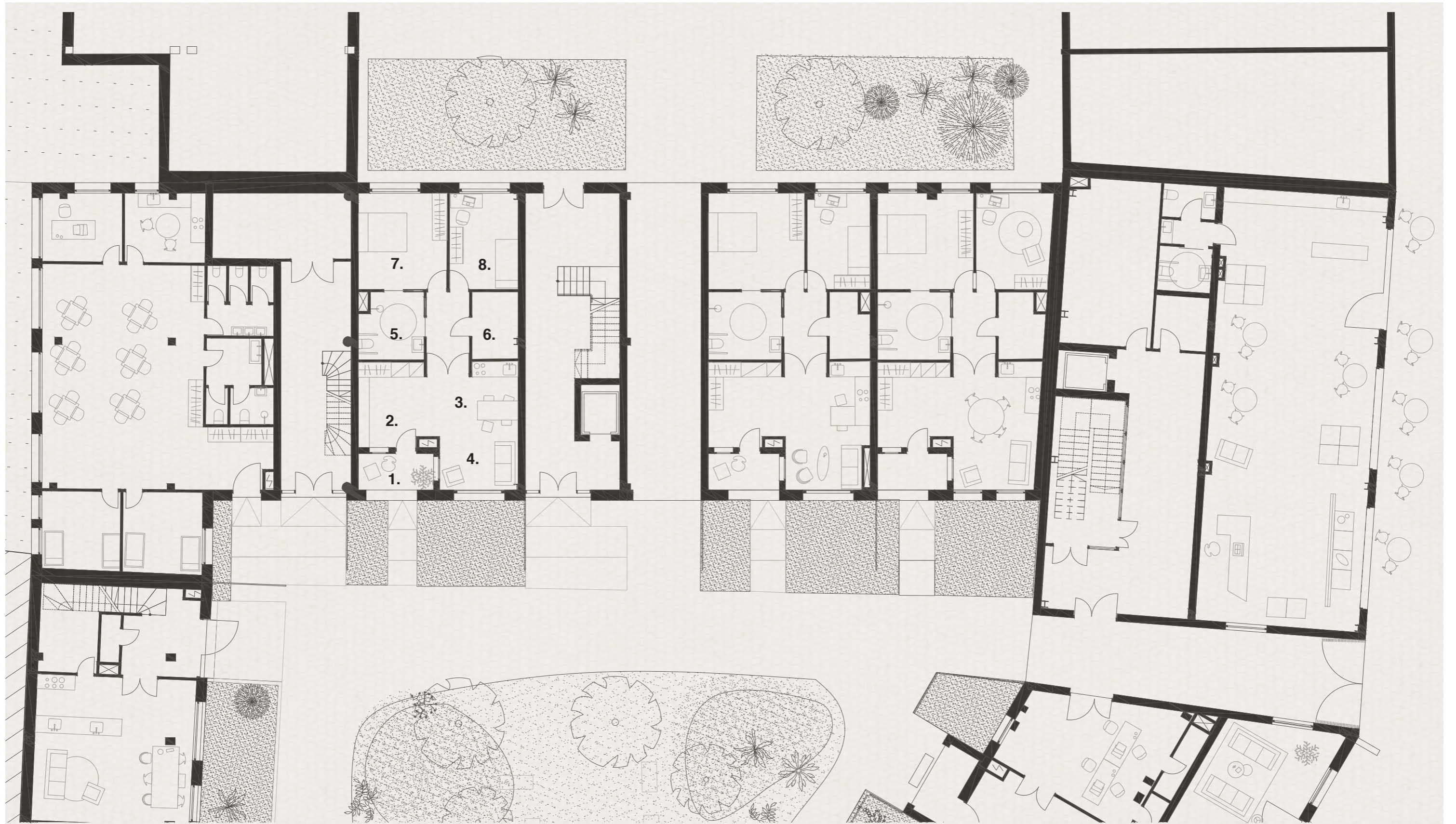

KEY

- 1. Covered entrance
- 2. Entrance
- 3. Kitchen
- 4. Living
- 5. Bathroom
- 6. Storage
- 7. Main bedroom
- 8. Bedroom

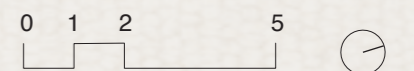

ELDERLY HOUSING GROUND FLOOR IMPRESSION



THE ELDERLY HOUSING FF

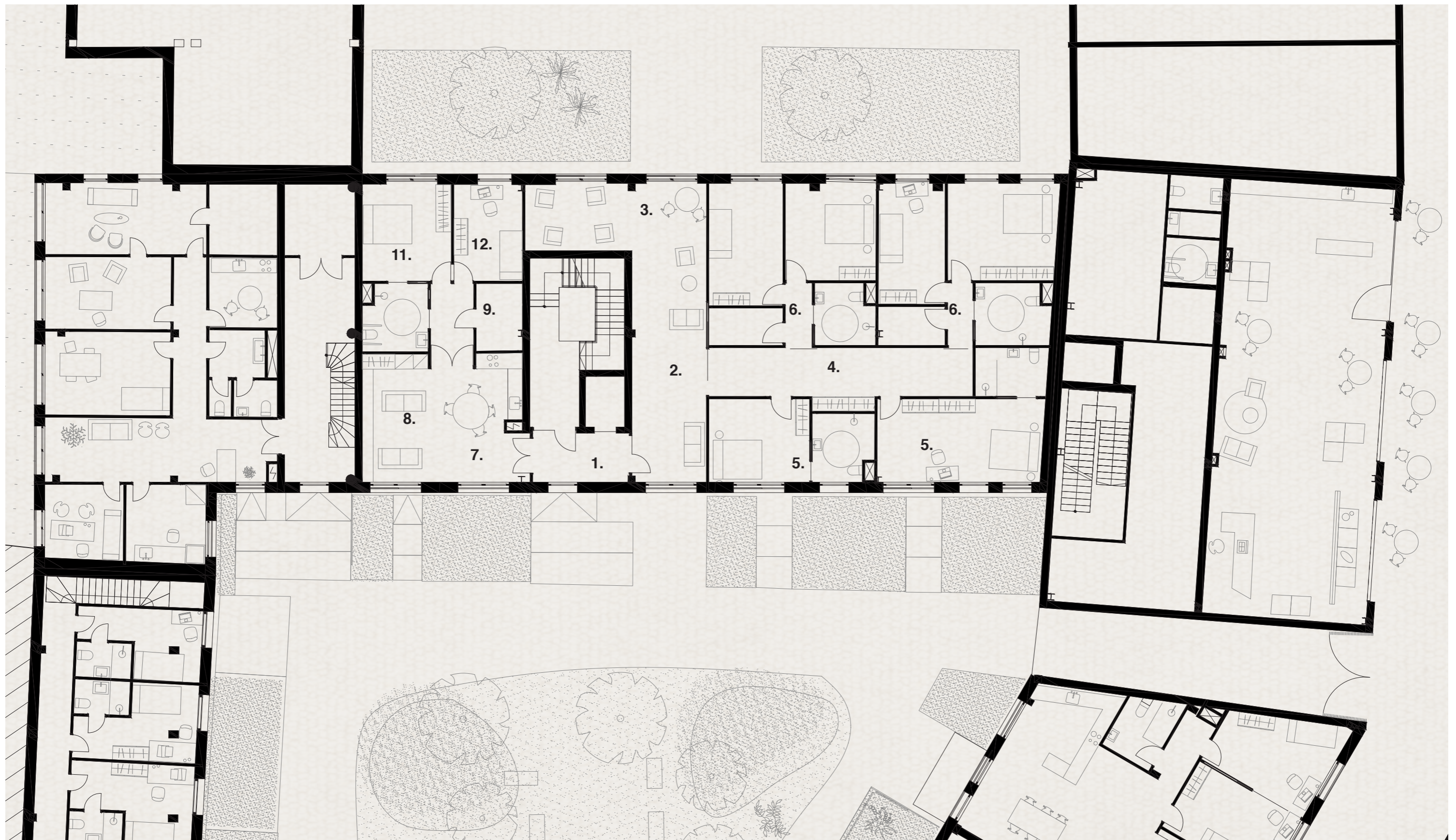

KEY

- | | |
|-----------------------|-----------------|
| 1. Entrance | 7. Apt. Kitchen |
| 2. Common area | 8. Apt. Living |
| 3. Relax area | 9. Storage |
| 4. Distribution space | 10. Bathroom |
| 5. Room + bathroom | 11. Second room |
| 6. 2rooms + bathroom | 12. Bedroom |



ELDERLY HOUSING SF



KEY

- 1. Entrance
- 2. Dining area
- 3. Kitchen
- 4. Living
- 5. Reading area
- 6. Apartment

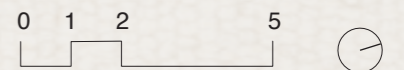

ELDERLY HOUSING TOP FLOOR IMPRESSION



THE ELDERLY HOUSING EAST FAÇADE

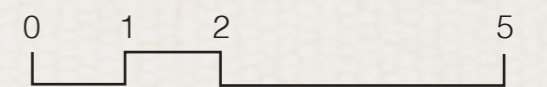
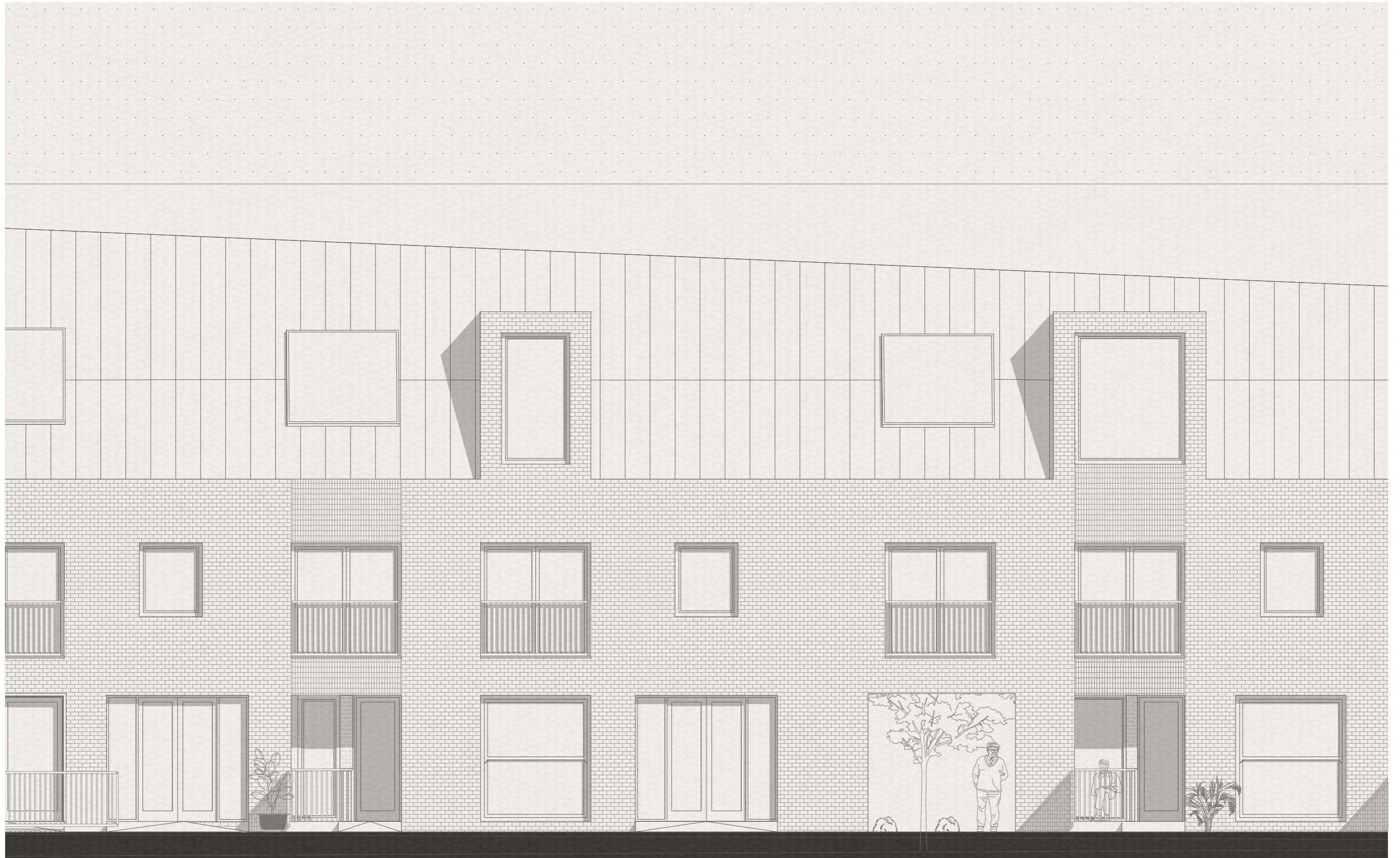

ELDERLY HOUSING CROSS SECTION

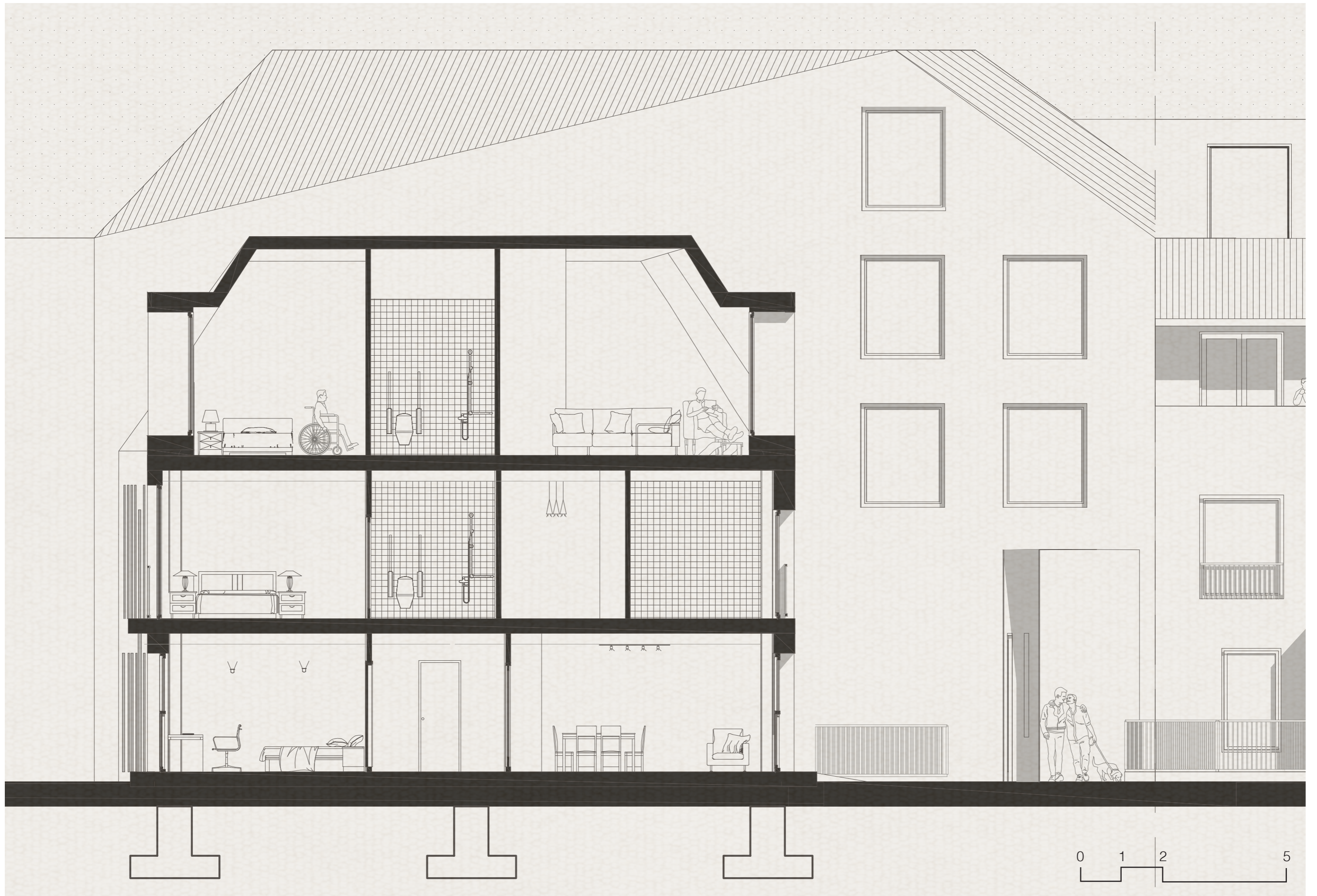

MENTAL HEALTH CENTRE GF

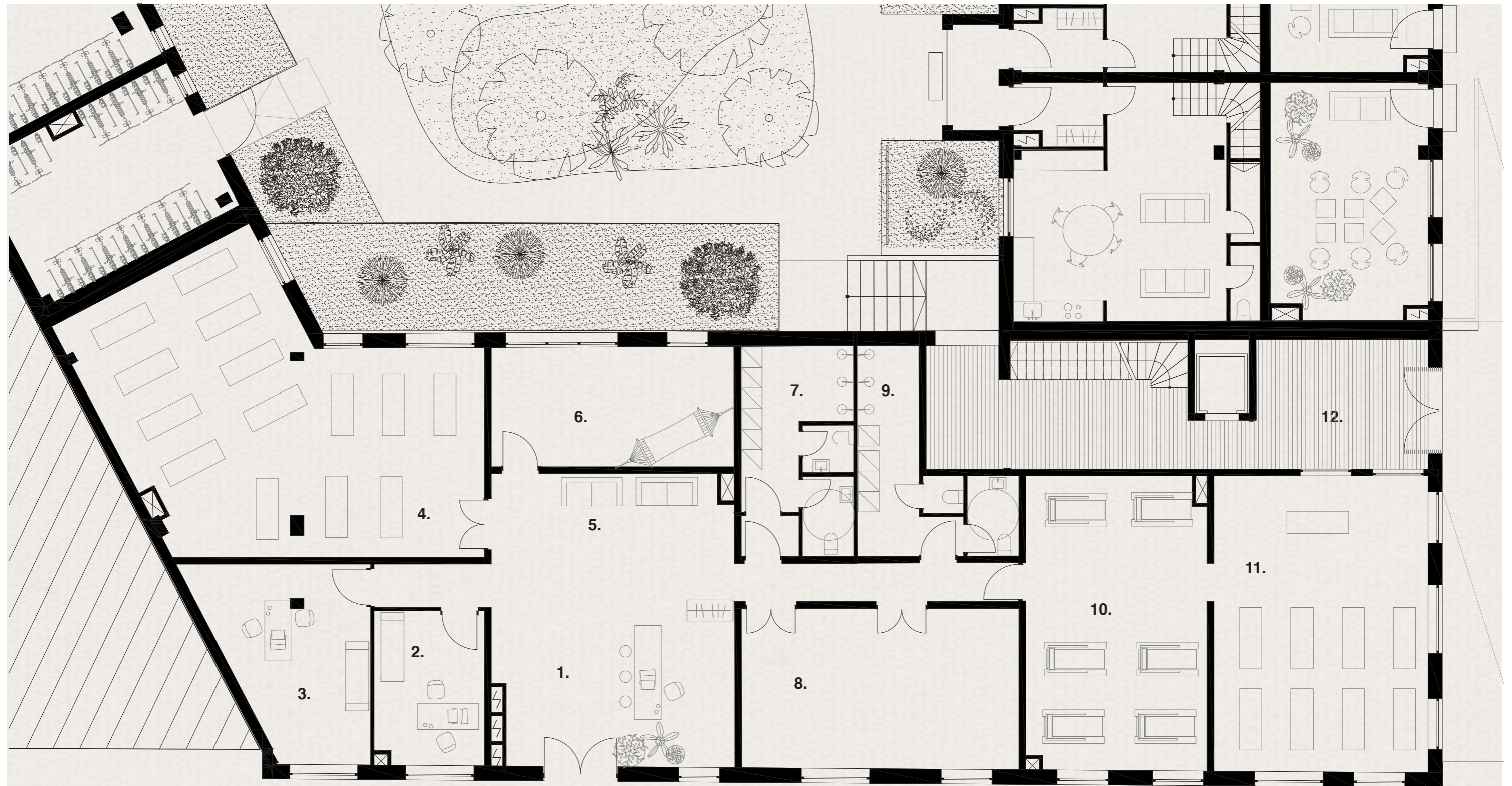

KEY

- 1. Entrance
- 2. Therapy room
- 3. Therapy room
- 4. Yoga room
- 5. Waiting area
- 6. Relax room
- 7. Changing rooms
- 8. Flexible room
- 9. Changing rooms
- 10. Pilates room
- 11. Groups room
- 12. SH access

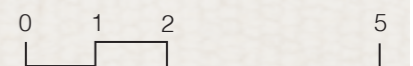

SOCIAL HOUSING FF



KEY

- 1. Gallery
- 2. Outdoor entrance
- 3. Entrance
- 4. Living & dining
- 5. Toilet
- 6. Storage
- 7. Loggia
- 8. Kitchen
- 9. Bathroom
- 10. Single room
- 11. Double room

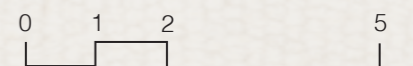

SOCIAL HOUSING WEST FAÇADE

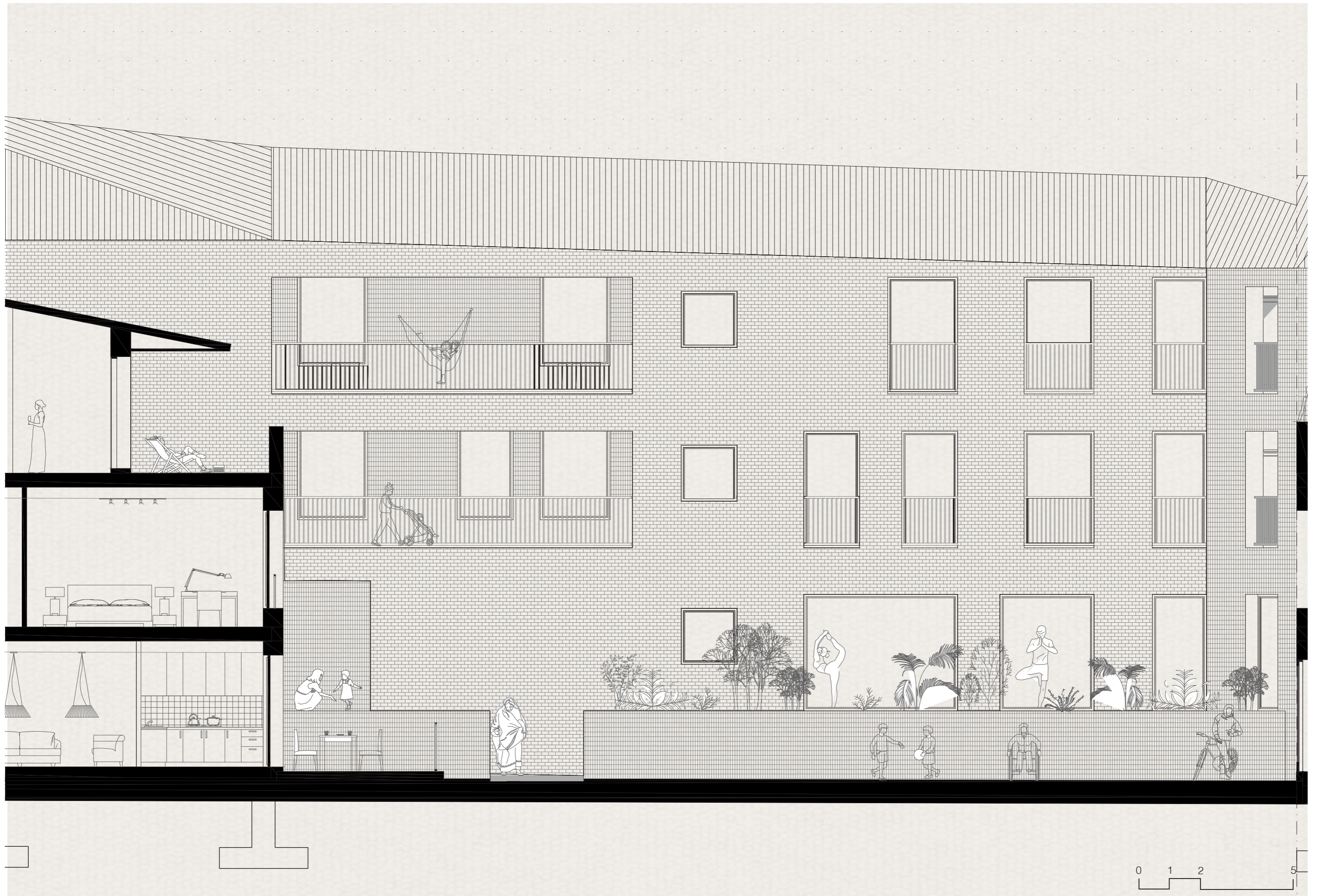

METAL HEALTH AND SOCIAL HOUSING BUILDING CROSS SECTION



MATERIAL STUDIES: FACADE CONTINUITY OF THE COURTYARD

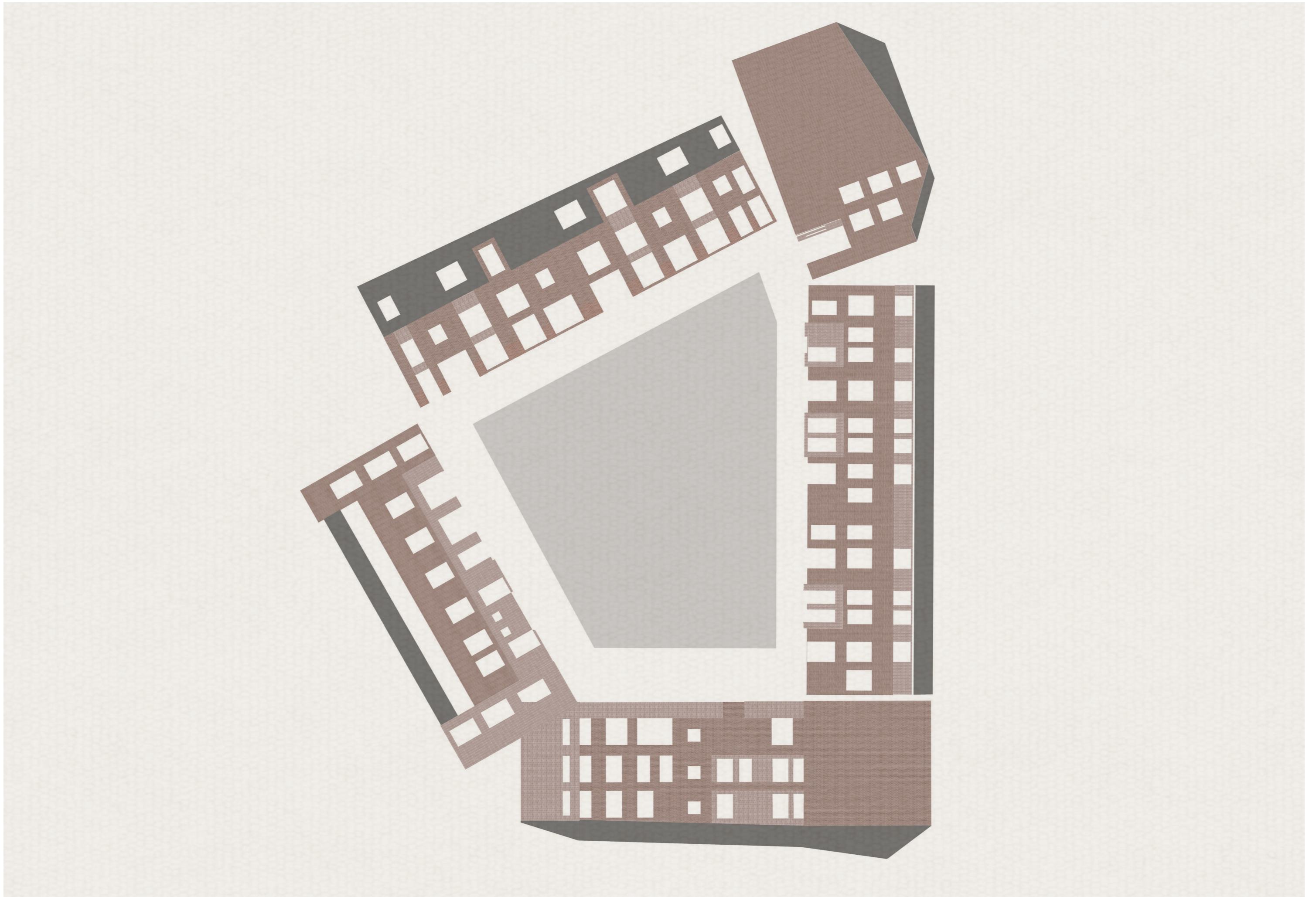

IV. Material position

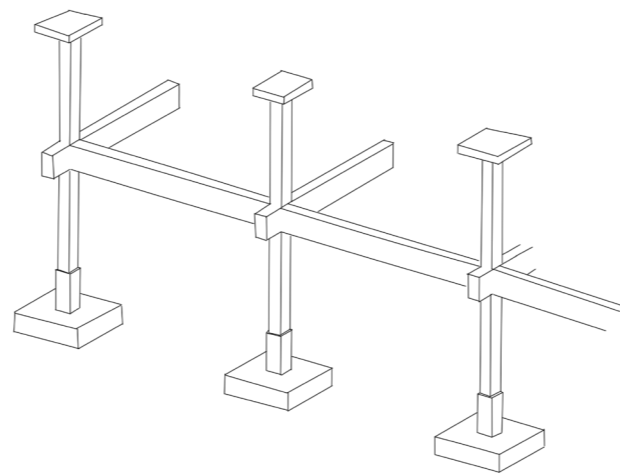



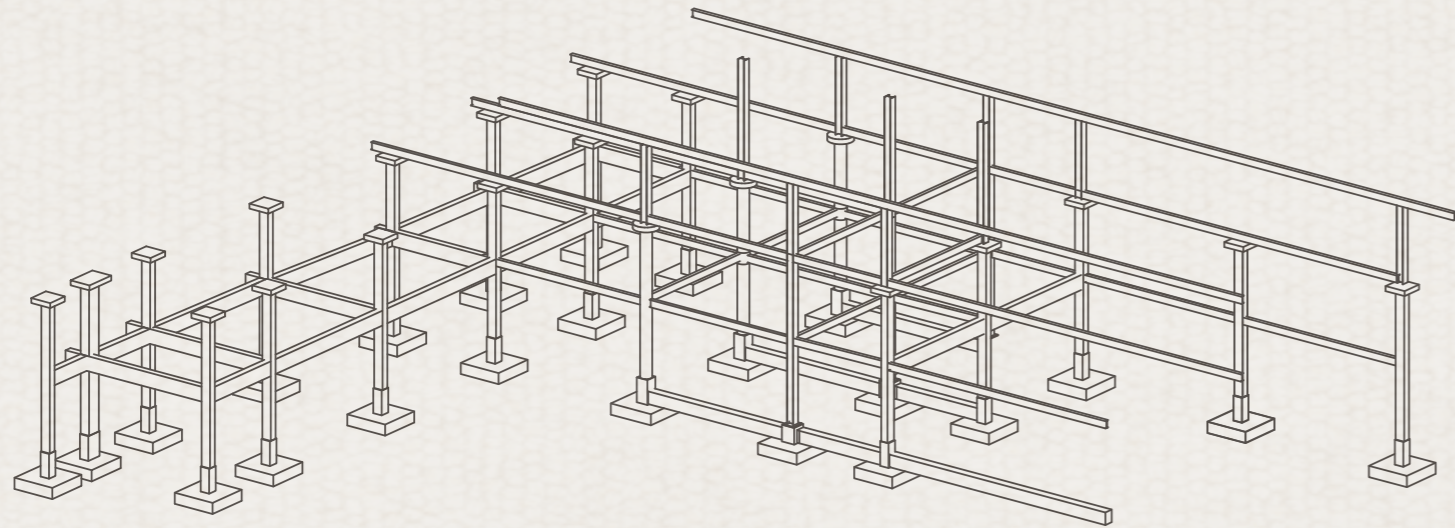

Existing Molenpoort structure and connections with the reused steel structure

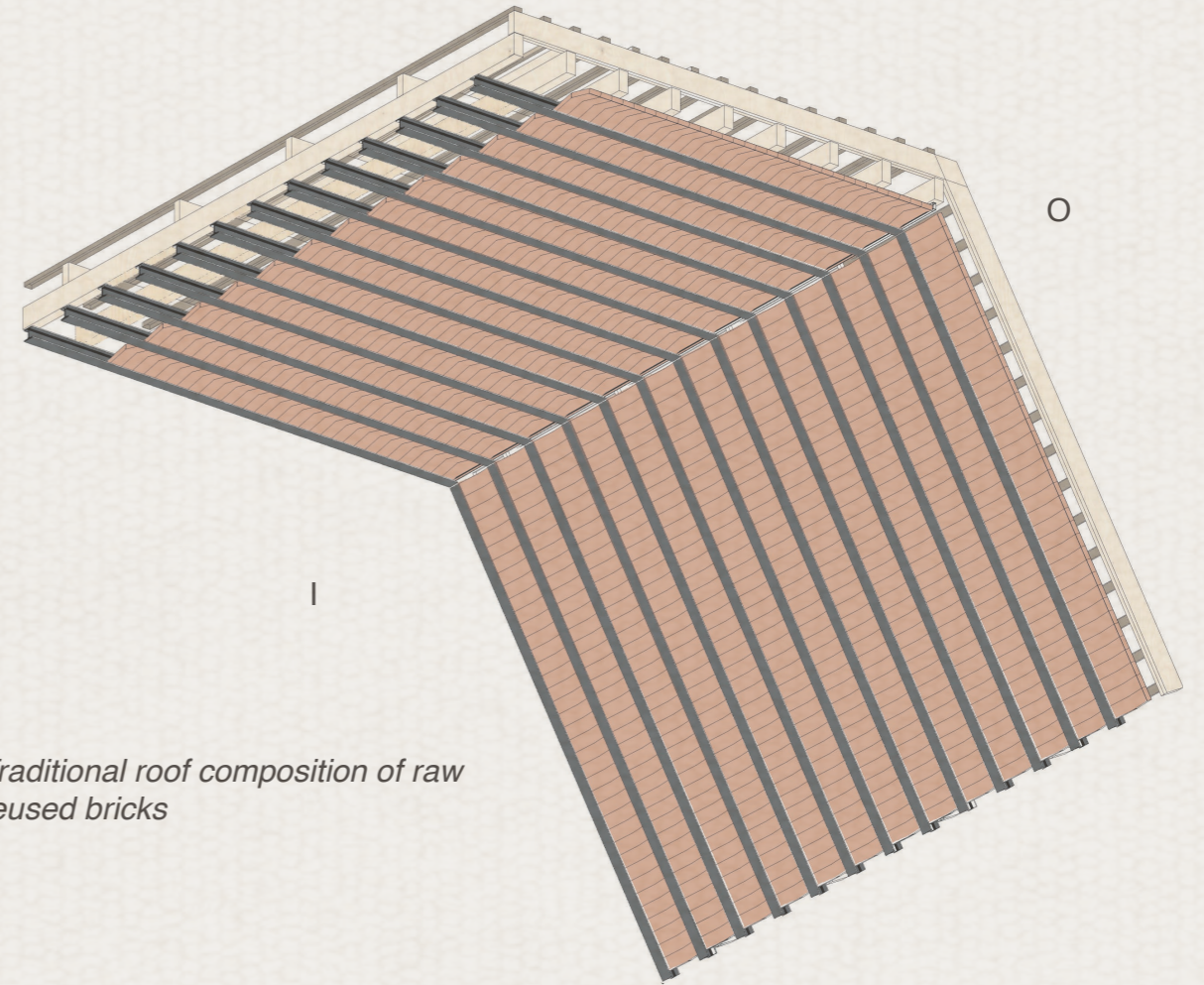

Traditional roof composition of raw reused bricks

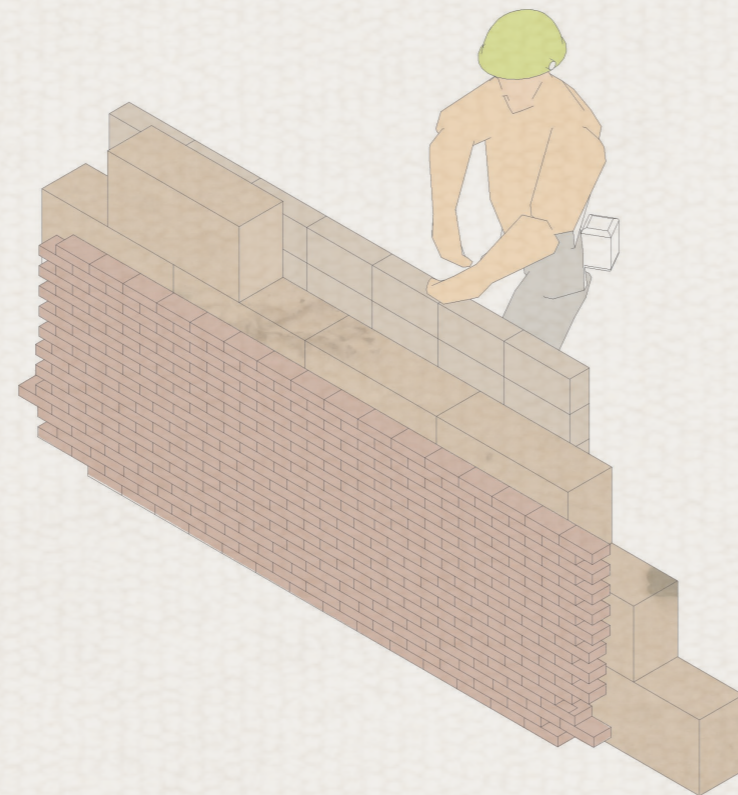

Traditional wall composition of reused bricks, hemp blocks and compressed clay bricks

HOW TO DEAL WITH THE EXISTING

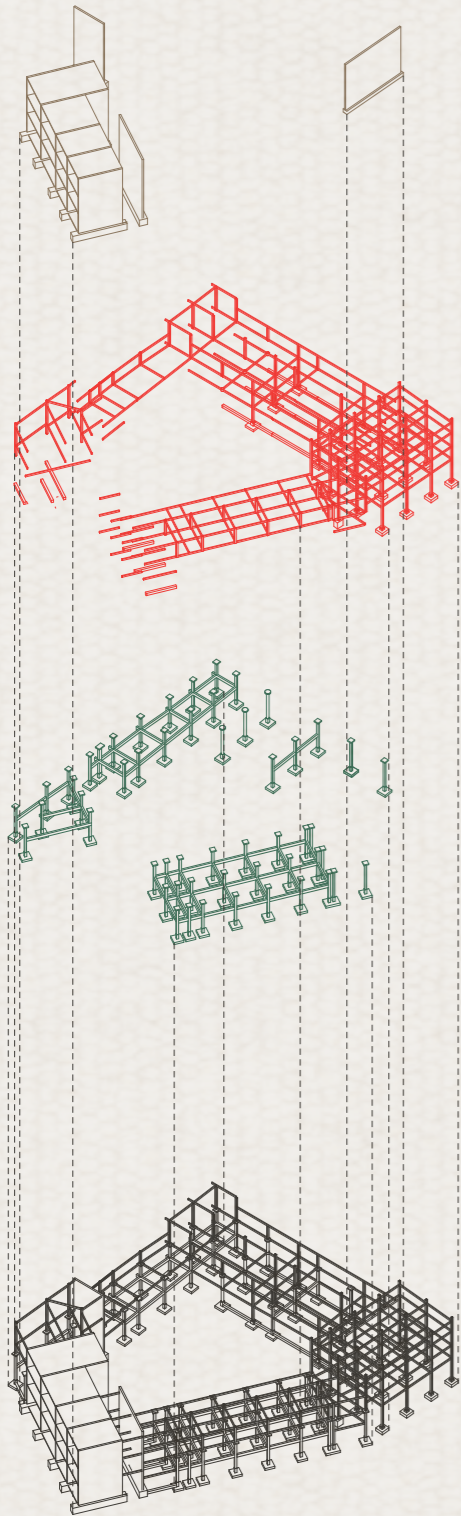

Load Bearing concrete walls

Framed steel structural system

Existing Concrete framed structure

Composition and stability of the structural concept

Construction assembly

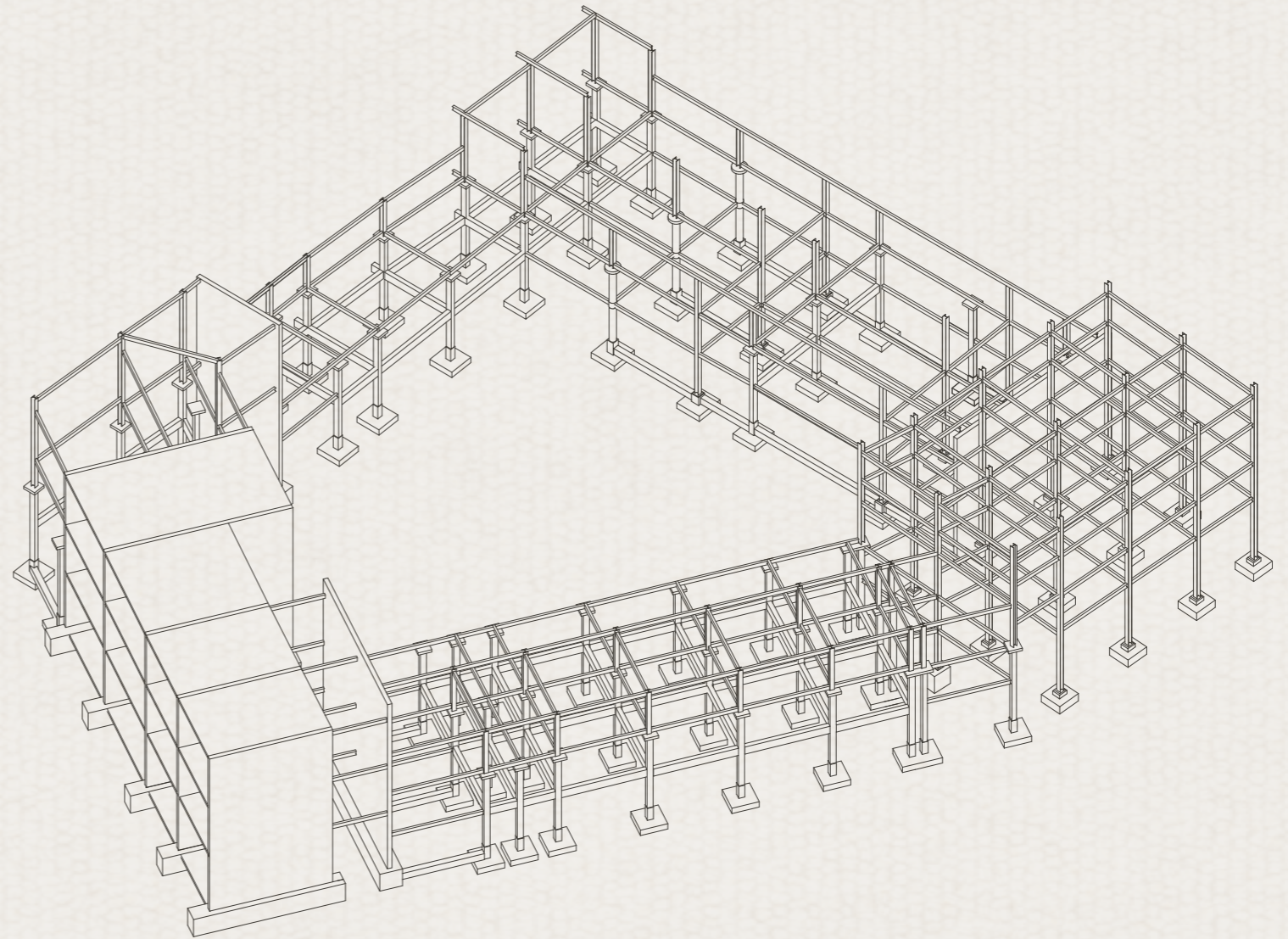

WINTER

SUMMER



When the heavy rains come in winter or summer, the courtyard functions as a catalyst element for water collection and distribution.

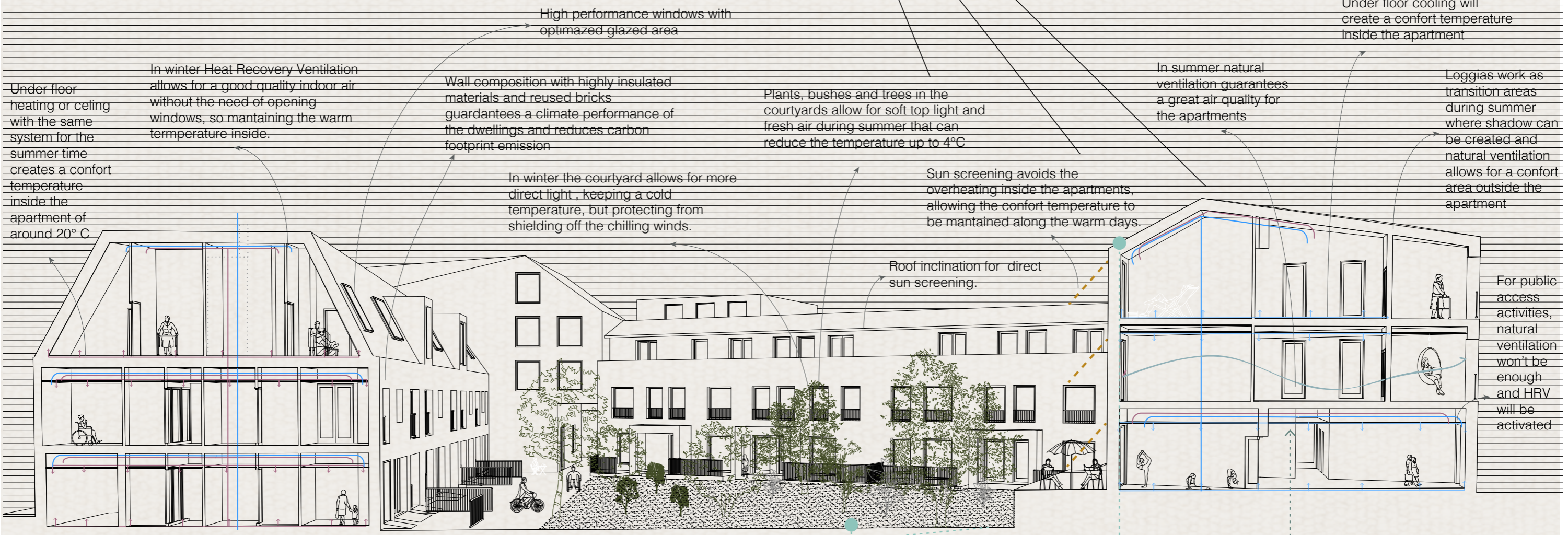
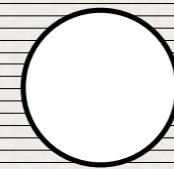

Rain water tank connected to apartment and irrigation system

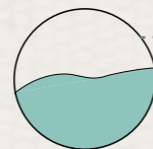

Water collection

Water redistribution

1:20 FAÇADE FRAGMENT

+10830

+6720

+3300



1

2

3

4

5

6

7

8

9

KEY

- 1. Quartz zinc panels (400x 1900 mm)
- 2. Blue Paerprsteen and Klampsteen bricks mixed together and laid in strecher bond (160x80x40) with natural hydraulic lime mortar (10 mm)
- 3. Window uPVC with high thermal insulation, with Velux electric opener (2400x2100 mm) - olive green
- 4. Steel cables for hight protection
- 5. White washed new bricks laid vertically (160x80x40) - light red/ pink
- 6. Steel railing hot-dip galvanized to prevent corrosion (2150 x 1000 mm) - olive green
- 7. External steel front door covered with timber panels from Opalis 2400 x 825
- 8. Spanish moef bricks on the Plinth (laid with an extent of 20mm)
- 9. Limestone ramp from Opalis (antique steps)- cut (1200x1200mm)

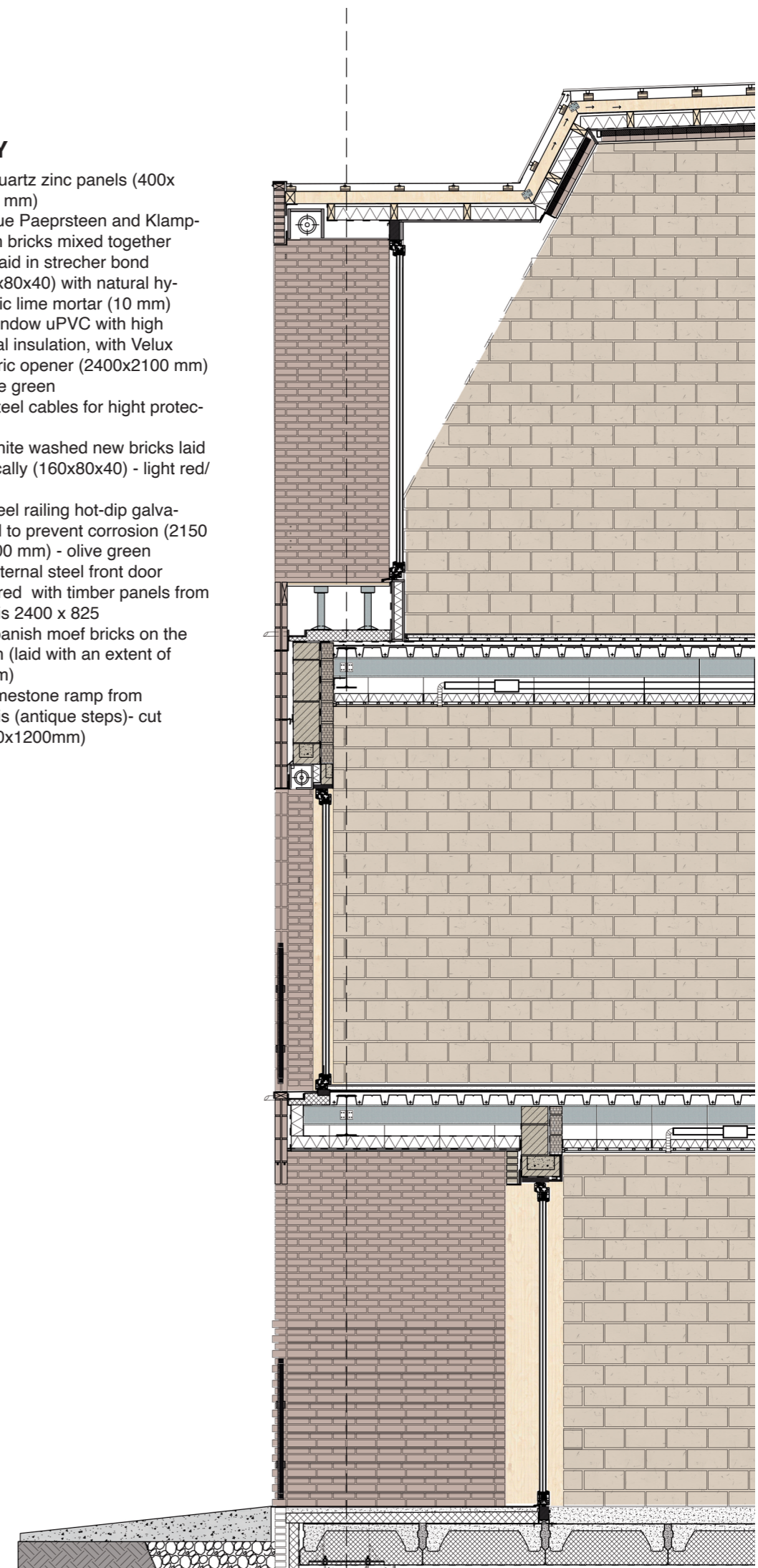

1:20 SECTION

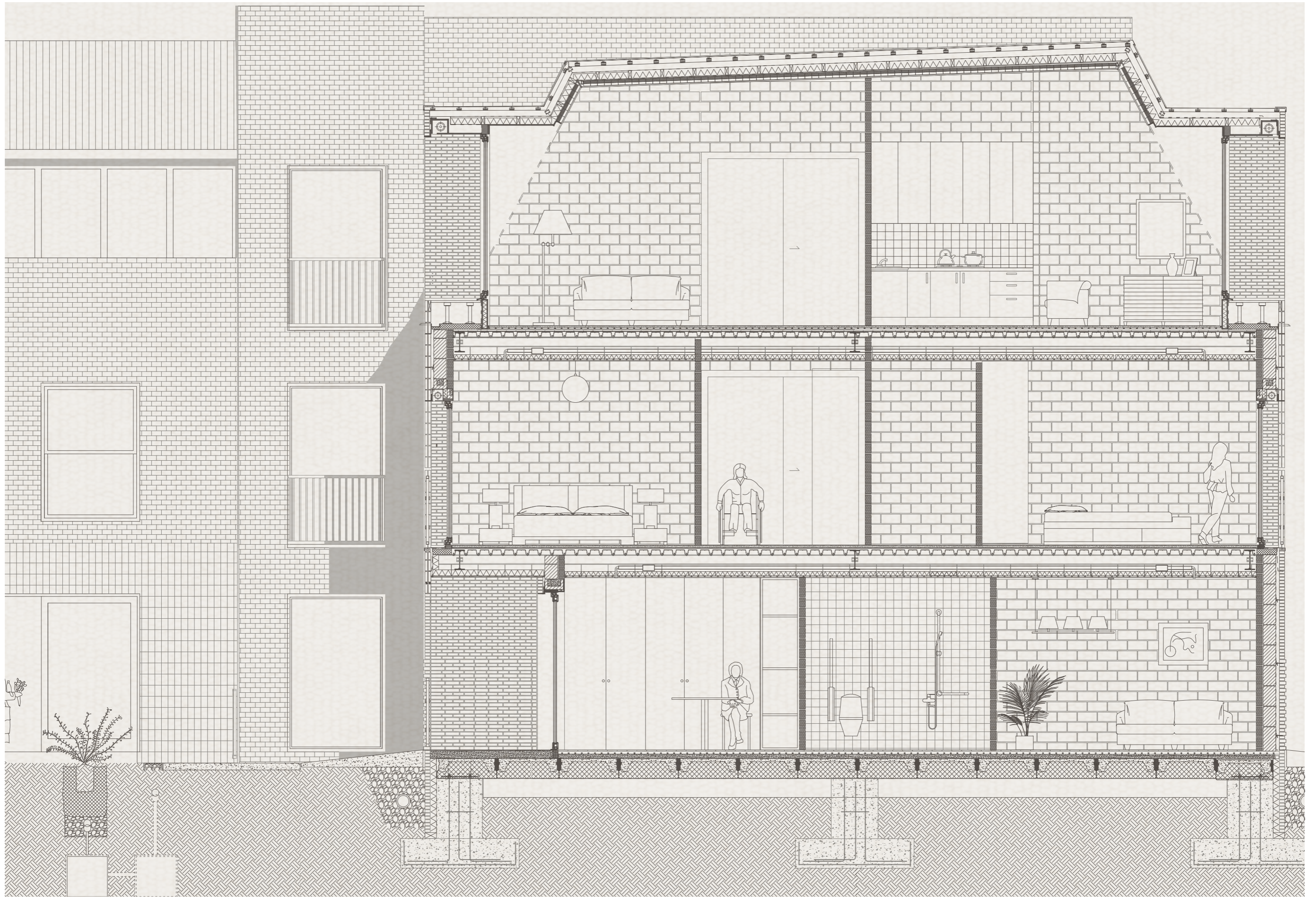

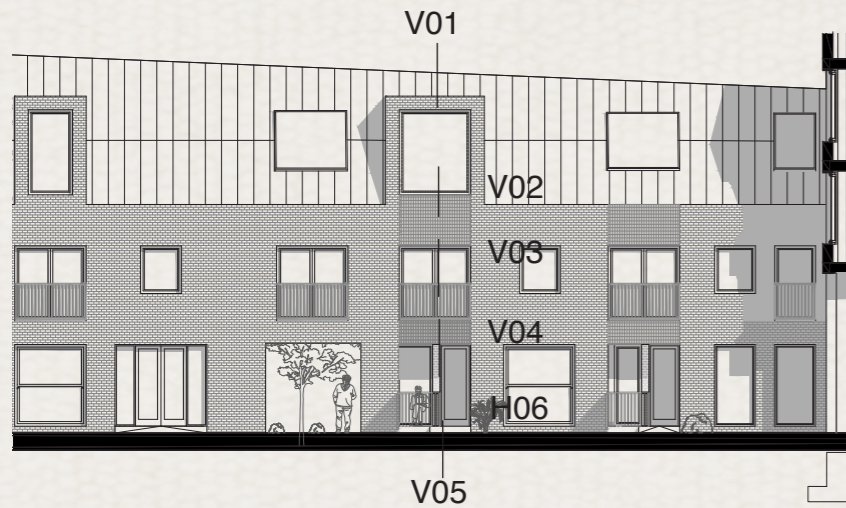

V01

1. Quartz zinc panels (400x 1900 mm)
2. Zinc panels timber support
3. Timber boarding structure (90 mm x 40mm)
4. Damp proof sarking membrane
5. Thermal and acoustic rock wool insulation (100 mm)
6. Vapour barrier
7. Klampsteen bricks laid in couples with cement mortar(160x80x40)
8. Reused (resistance verified) steel beams H100 every two bricks
9. Closure Flashing clapping
10. Support for flashing
11. Steel anchoring for opening
12. Prefab Plywood structure for venetian sun screening
13. Damp proof control layer
14. Rock wool Insulation supported by timber boarding structure

- 3
- 4
- 5
- 6
- 7
- 8

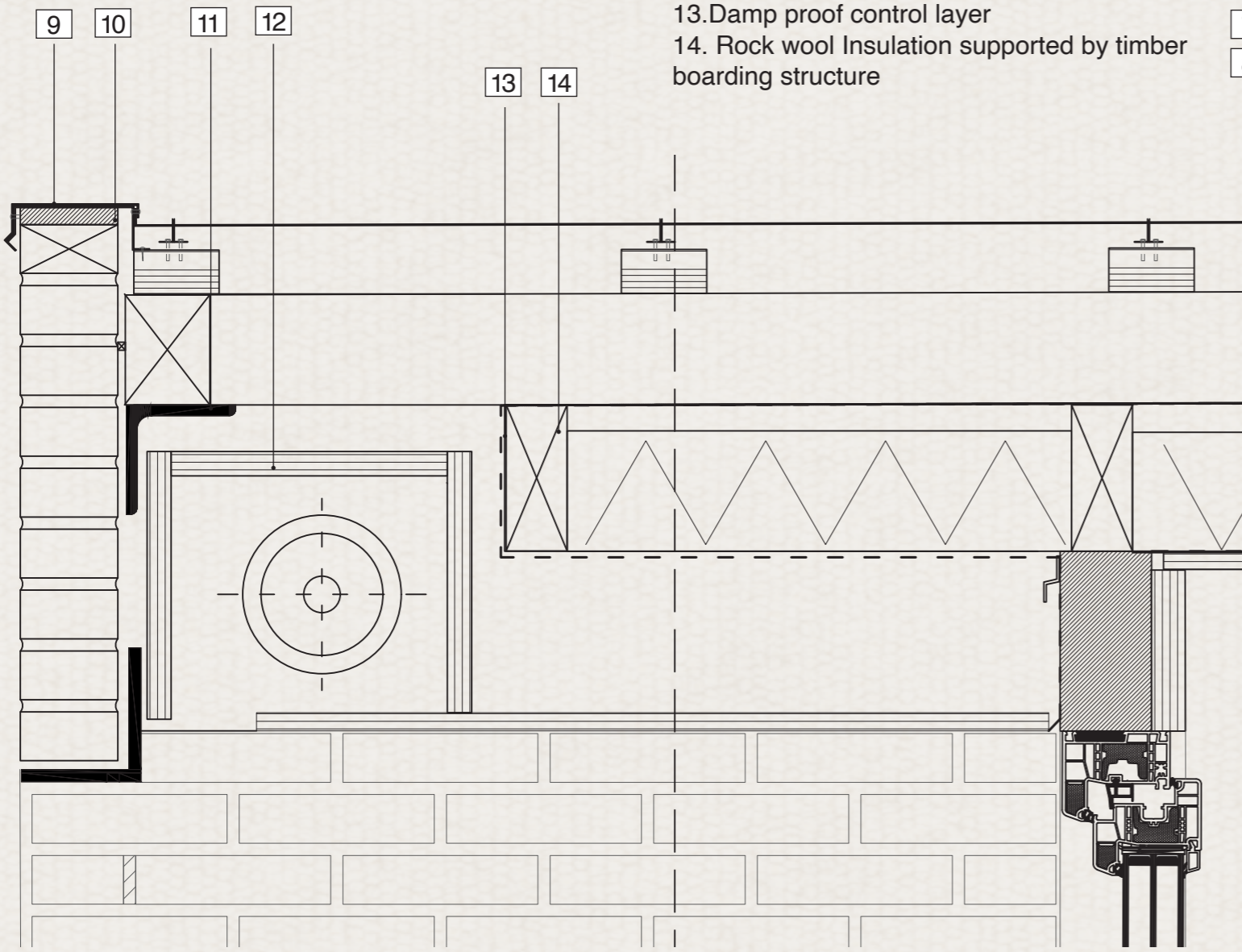
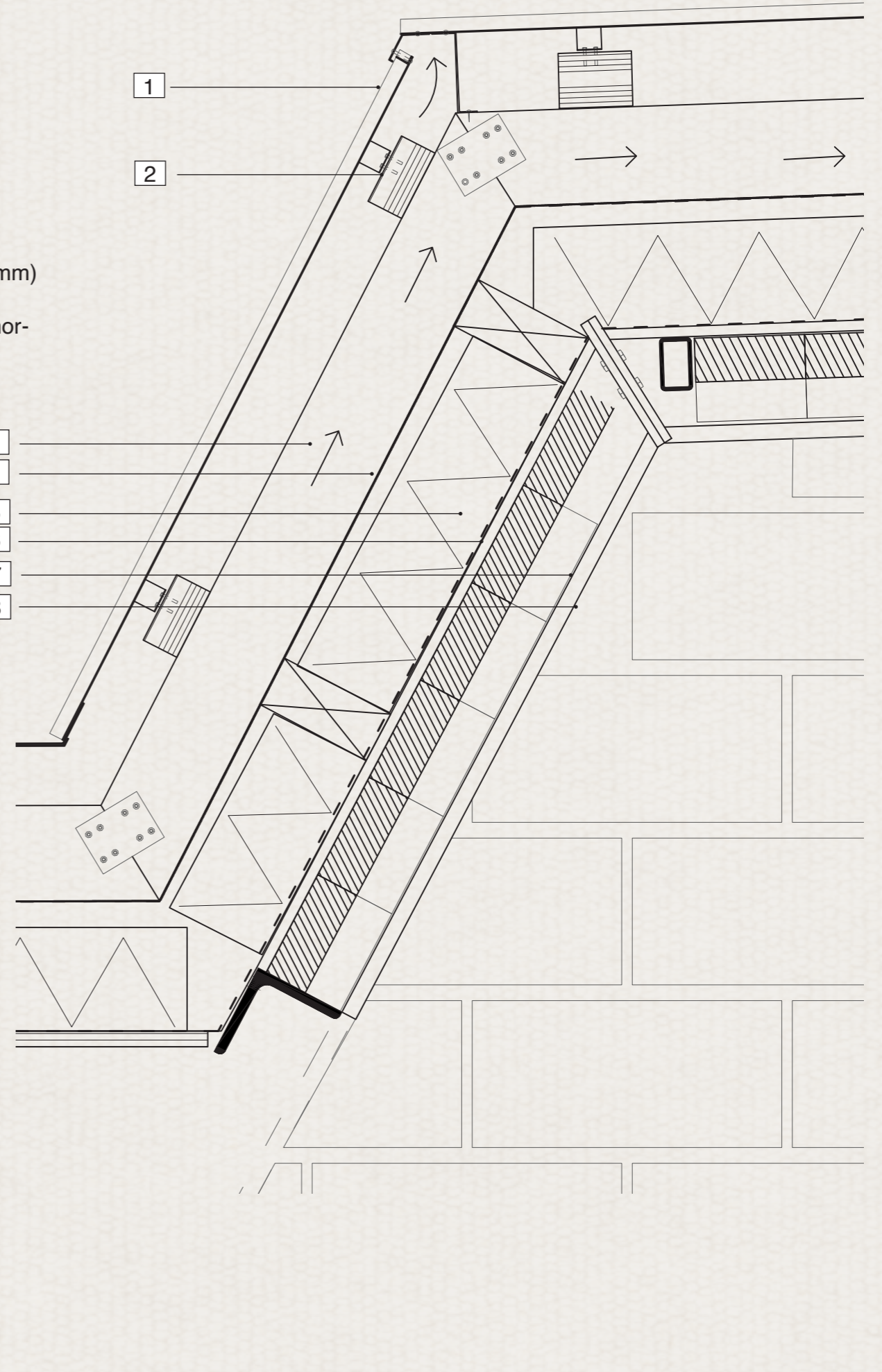

1:5 DETAIL

V02

1. Steel bespoke gutter connected to the main collection channel
2. Extra water pipe
3. Foam glass block with inclination
4. Damp proof course membrane
5. load-bearing isoHemp insulating blocks (200x600x300) laid with 8 mm limestone mortar covered of vapour layer
6. load bearing compressed Clay Brick (90 x 300 x 140 mm) laid with 10 mm h. and 15 mm v. lime mortar
7. Vapour barrier
8. IPE 300 reused beam after load tests connecting to IPE 150
9. Acoustic insulation glass wool
10. Ceiling heating/cooling
11. Plaster ceiling cladding
12. HRV pipe for air insertion

- 1
- 2
- 3
- 4
- 5
- 6
- 7
- 8
- 9
- 10
- 11
- 12

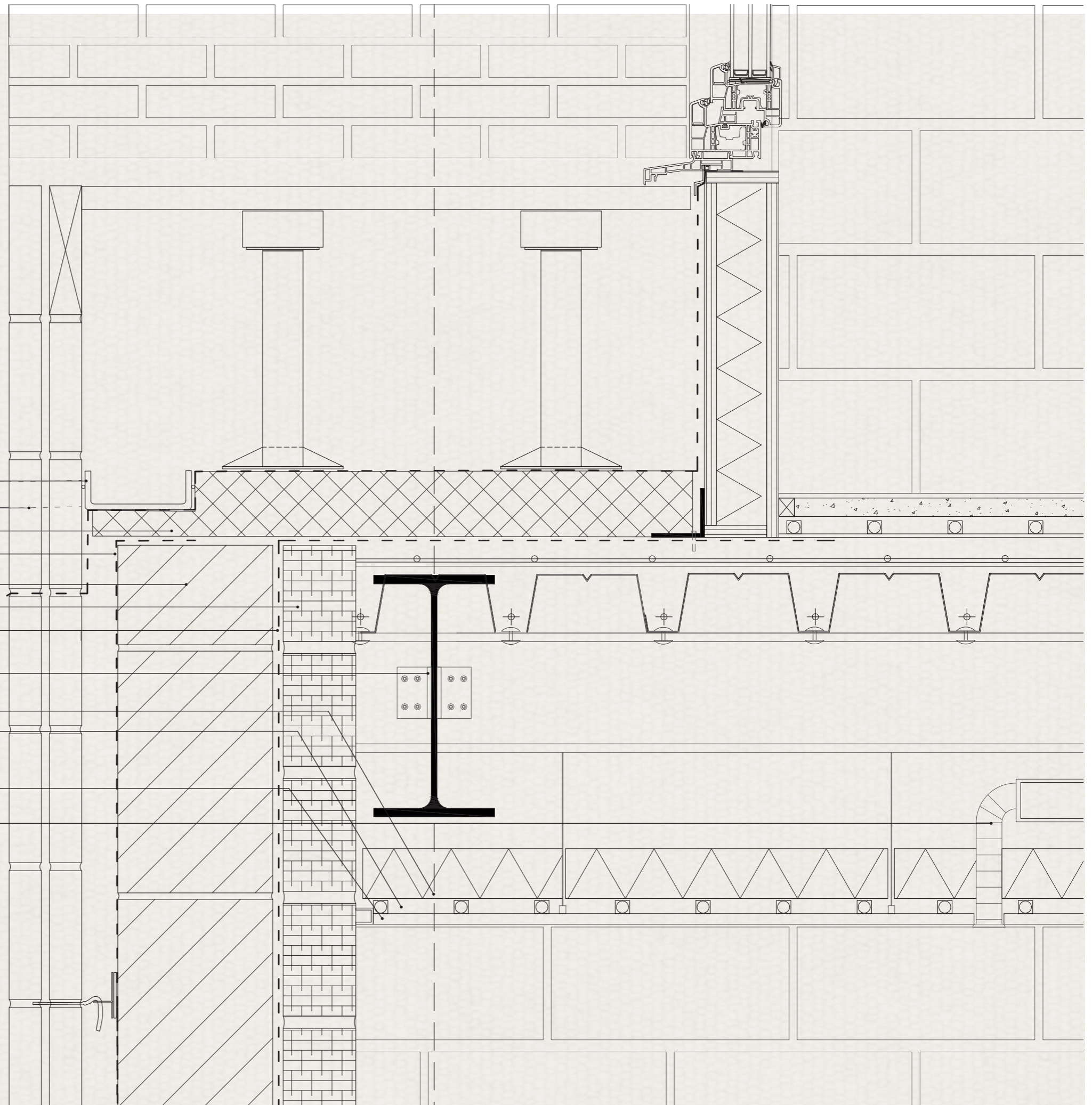

- 1
- 2
- 3
- 4
- 5
- 6
- 7
- 8

V04

- 1. Side anchored Steel railing hot-dip galvanised to prevent corrosion (2150 x 1000 mm) - olive green
- 2. Window uPVC with high thermal insulation, (2400x2100 mm) - olive green
- 3. Structural window frame in timber
- 4. Cavity ventilation
- 5. Moisture diffusing sheet
- 6. Foam glass block with inclination
- 7. Floor slab composition:
Metal deck covered with poured in place concrete slab 80 mm
slab reinforcement 15 mm
crack sealing
stabilization mortar layer 30 mm
green syntetic resin flooring
- 8. Vapour barrier
- 9. Steel window support
- 10. Moisture diffusing sheet
- 11. Structural window frame in timber
- 12. load-bearing isoHemp insulating Lintel laid with 8 mm limestone mortar (250x150x300)
- 13. structural concrete poured on site with steel bars

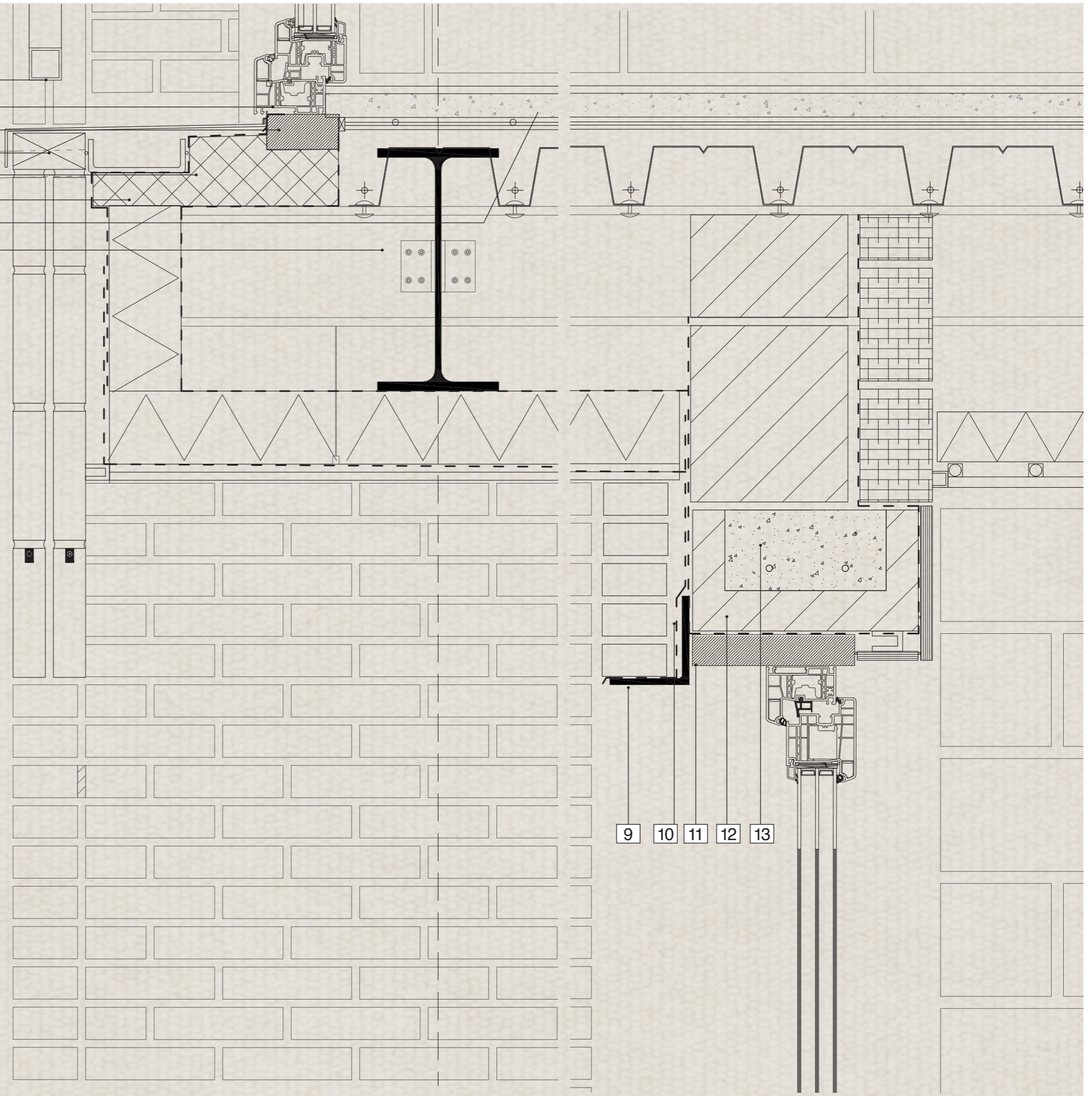

- 9
- 10
- 11
- 12
- 13

1:5 DETAIL

V05

1. Tiles for outdoor flooring (500x500)
2. Concrete self stabilization compound
3. Concrete end bearing stool filled
4. EPS insulation
5. Load bearing steel structure link to fundadion
6. Sub floor ventilation layer
7. Window anchoring
8. C25/30 structural gout
9. Window frame structural timber and thermal plate break between inside and outside
10. Floor thermal heating/cooling covered with timber flooring to allow a pleasant temperature.

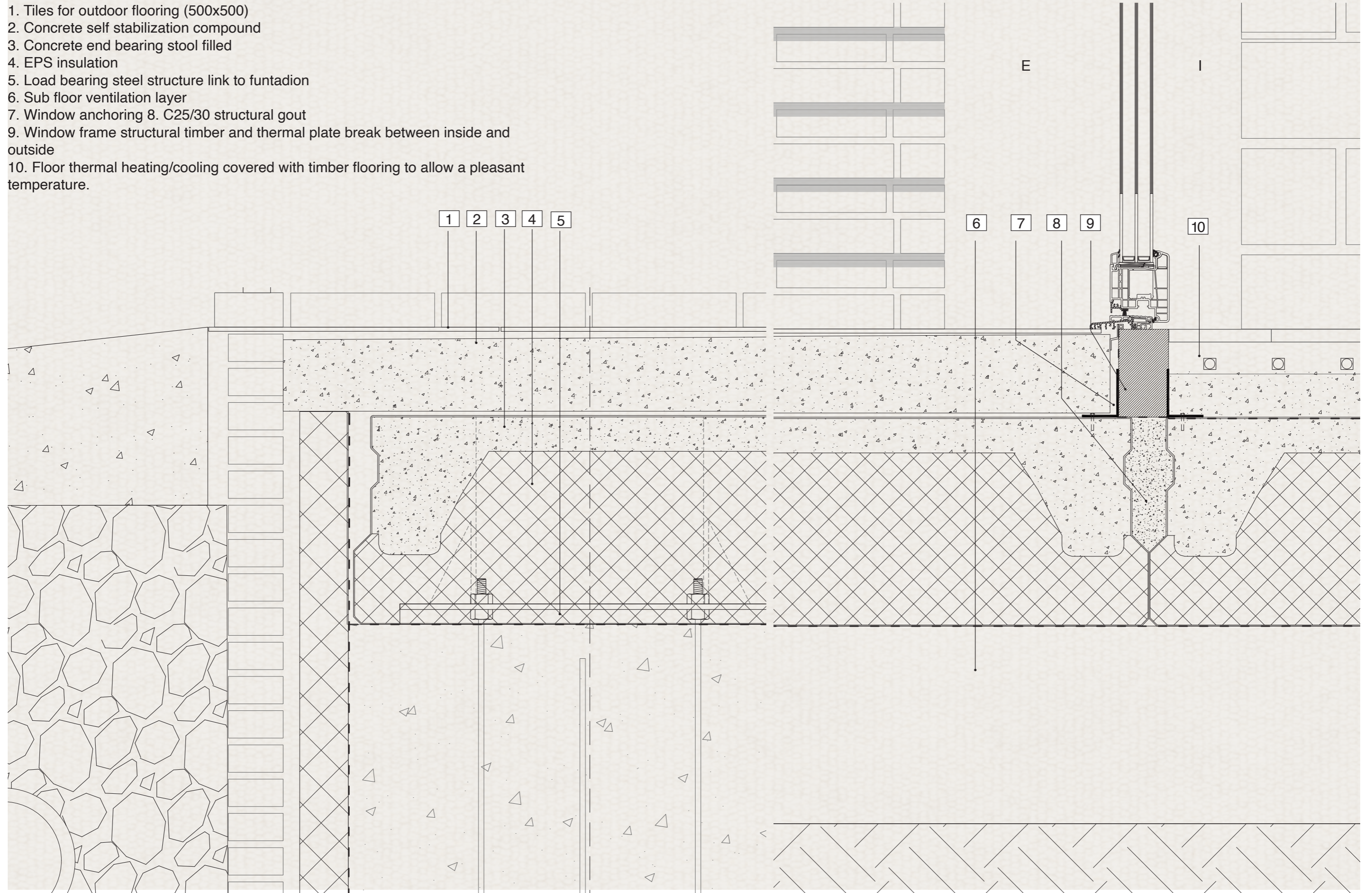

V. Conclusion

FRAGMENTS OF THE ALTERITY OF THE INTERIOR SPACES

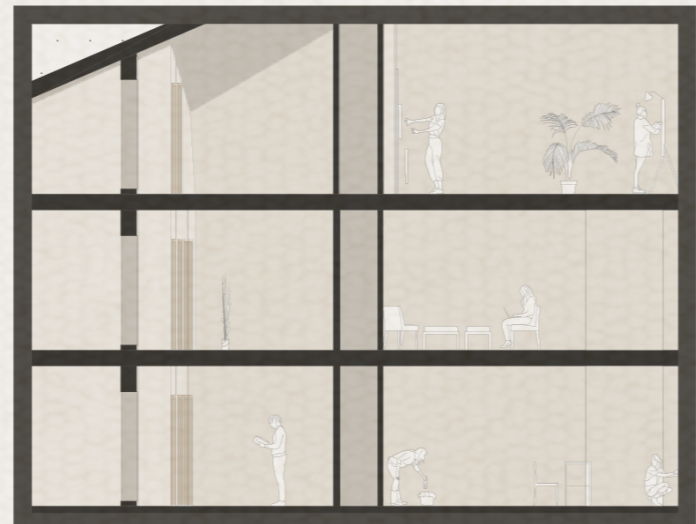

FRAGMENTS OF THE ALTERITY OF THE FACADES



FRAGMENTS OF THE ALTERITY OF THE OUTDOOR SPACES



FRAGMENTS OF THE ALTERITY OF THE COMMUNITY SPACES





Mechelen's beguines at work, anonymus, 17th century, Busleyden museum.

**“.. Instead of presupposing a causal relation
between form and
behavior, it constrains the unpredictable within
the comprehensible form.”**

Grossform, A Perspective on the Large-Scale Urban Project , Lara Schrijver,
DASH n.05 - The Urban Enclave, 2011.

RE-USE OF ALTERITY AND AUTHENTICITY AT ALL SCALES

A new language for Molenpoort

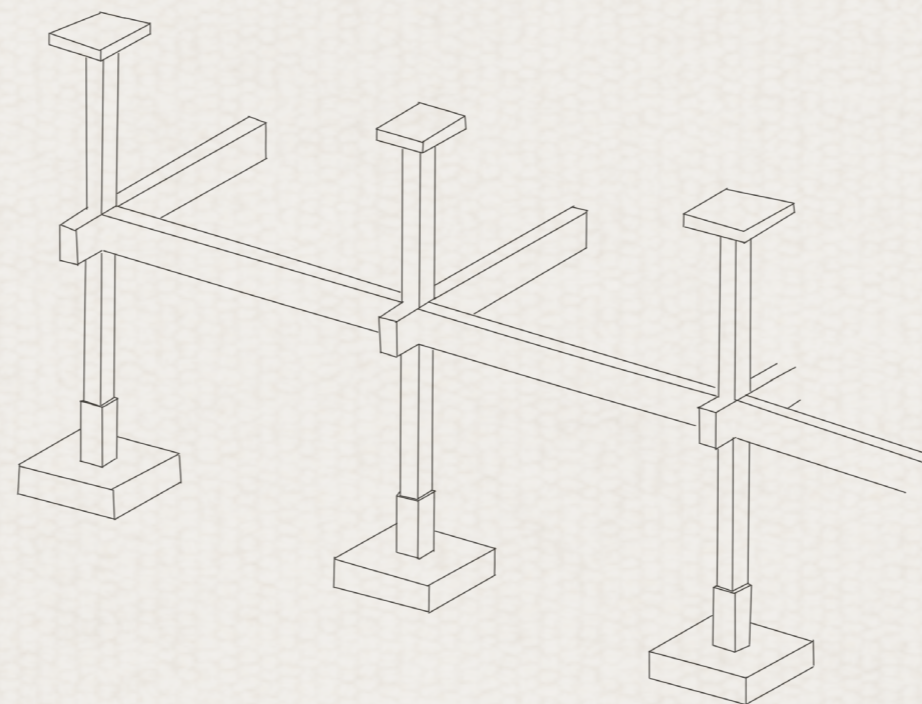
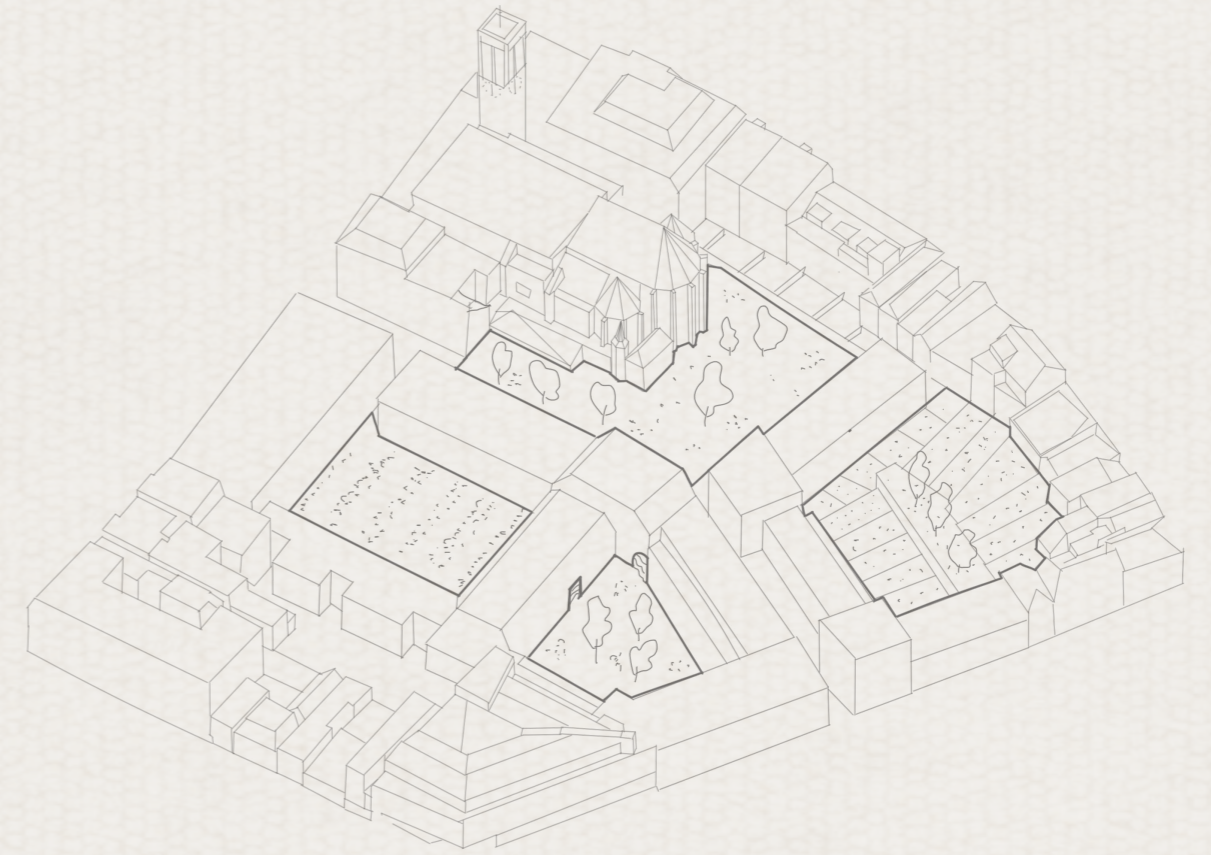
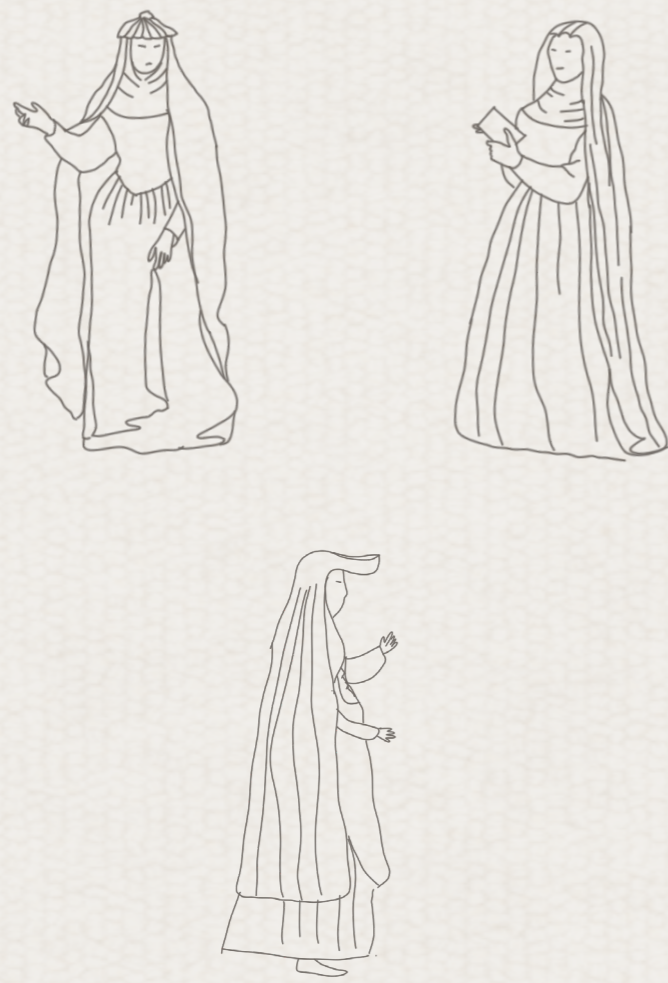

Thank you

