

Drawingset

Isabel Offenberg
4684044

index

siteplan 1:1000	3
implementation 1:500	4
basement 1:200	5
ground floor 1:200	6
first floor 1:200	7
second floor 1:200	8
third floor 1:200	9
fourth floor 1:200	10
fifth floor 1:200	11
roof 1:200	12
north elevation 1:200	13
east elevation 1: 200	14
south elevation 1:200	15
west elevation 1:200	16
section A 1:100	17
section B 1:100	18
section C 1:100	19
fragment 1:50	20
fragment 1: 20	21
fragment 1: 20	22
fragment 1: 20	23
fragment 1: 20	24
detail 1: roof 1:5	25
detail 2: entrance 1:5	26
detail 3: facade 1:5	27
detail 4: scaffolding 1:5	28
detail 5: lower roof 1:5	29

siteplan

scale 1:1000

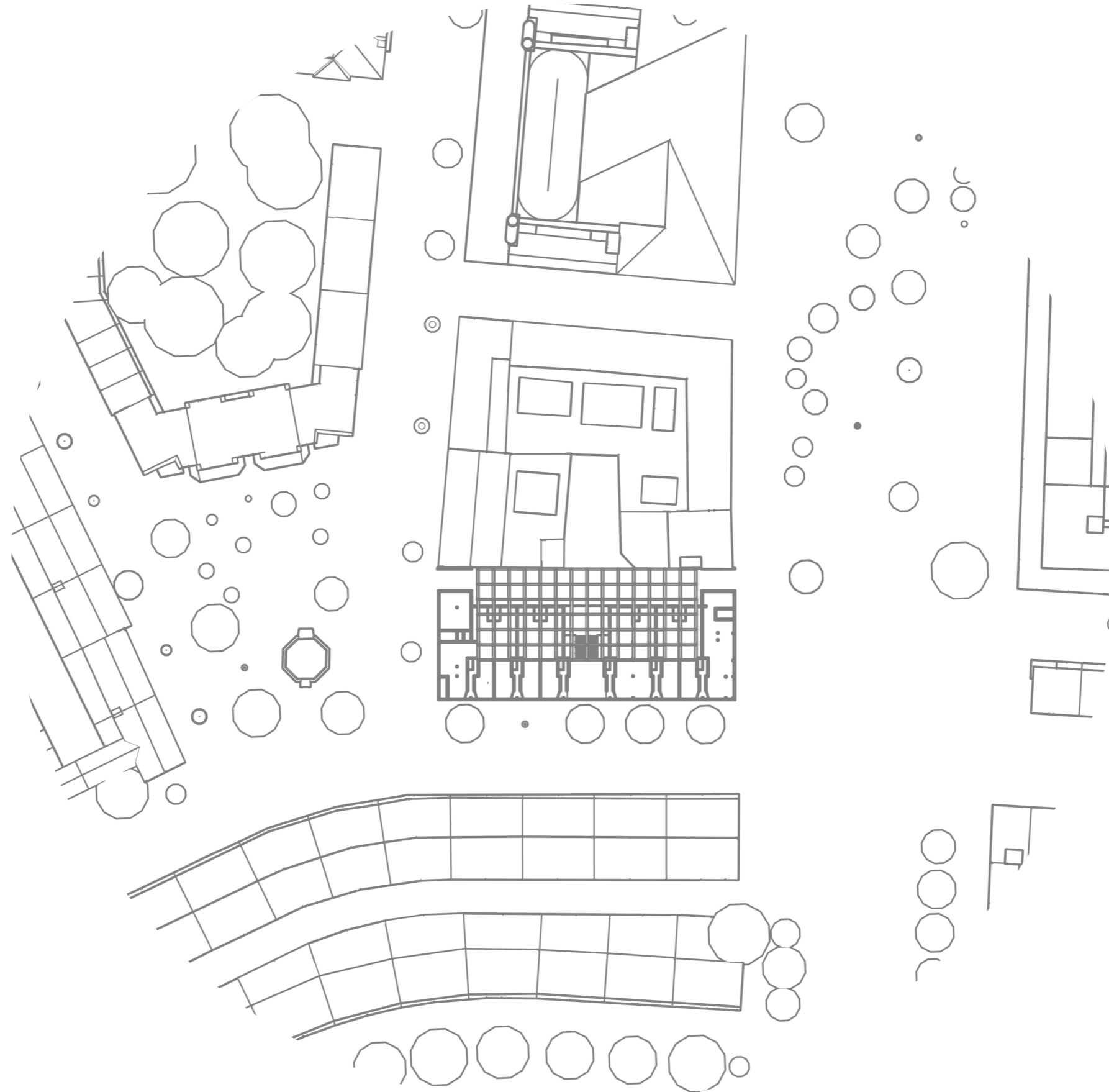

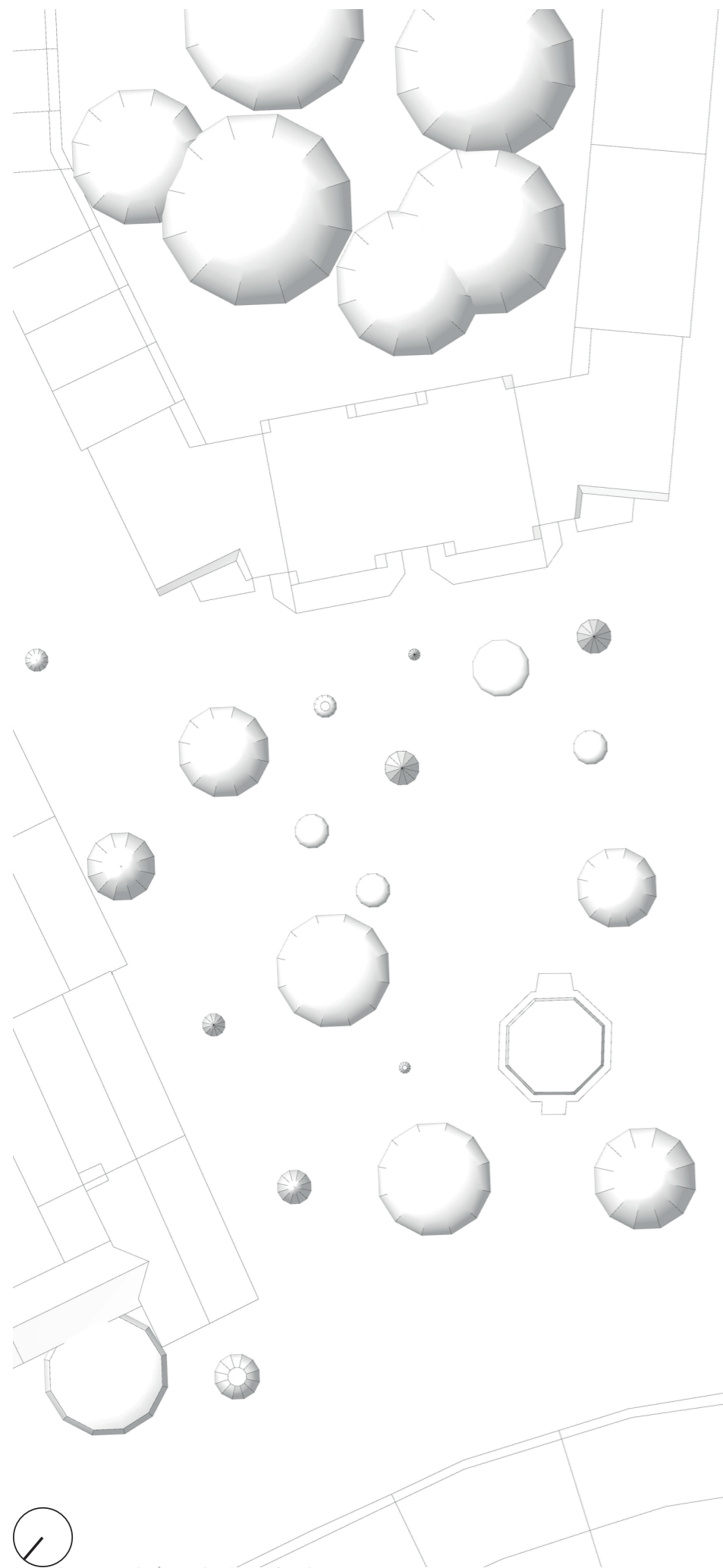

implementation
scale 1:500

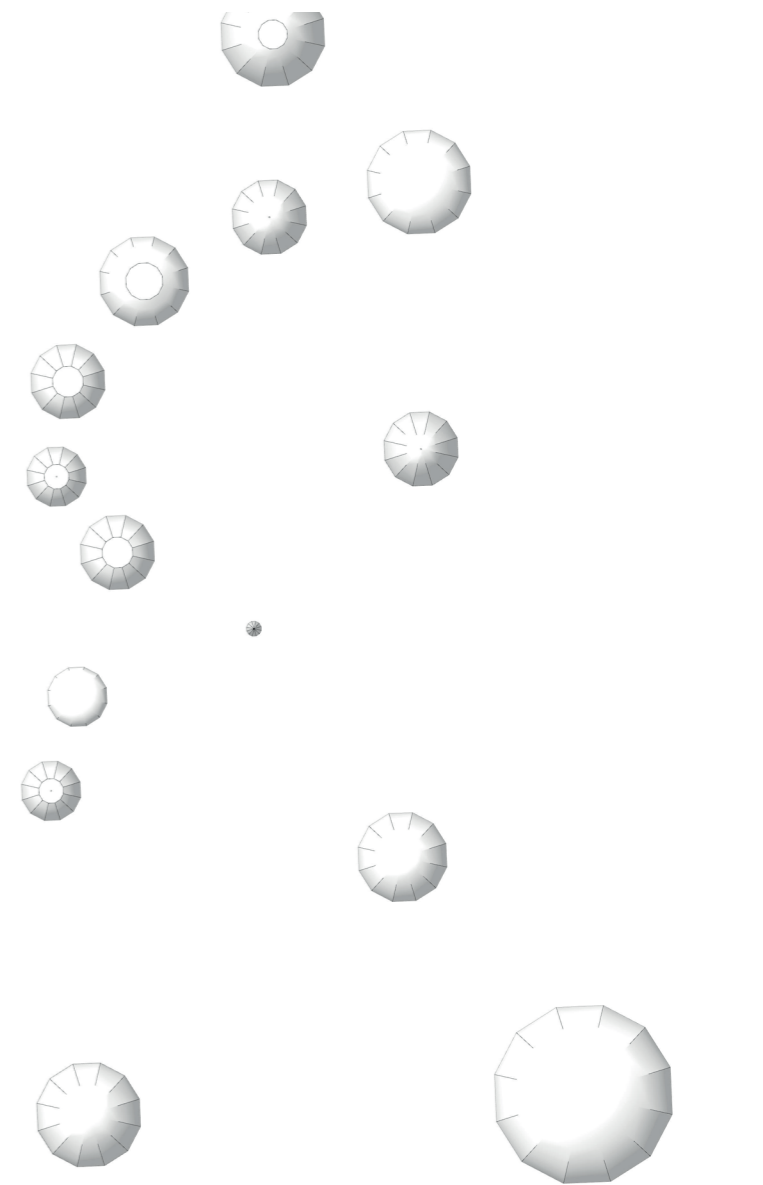
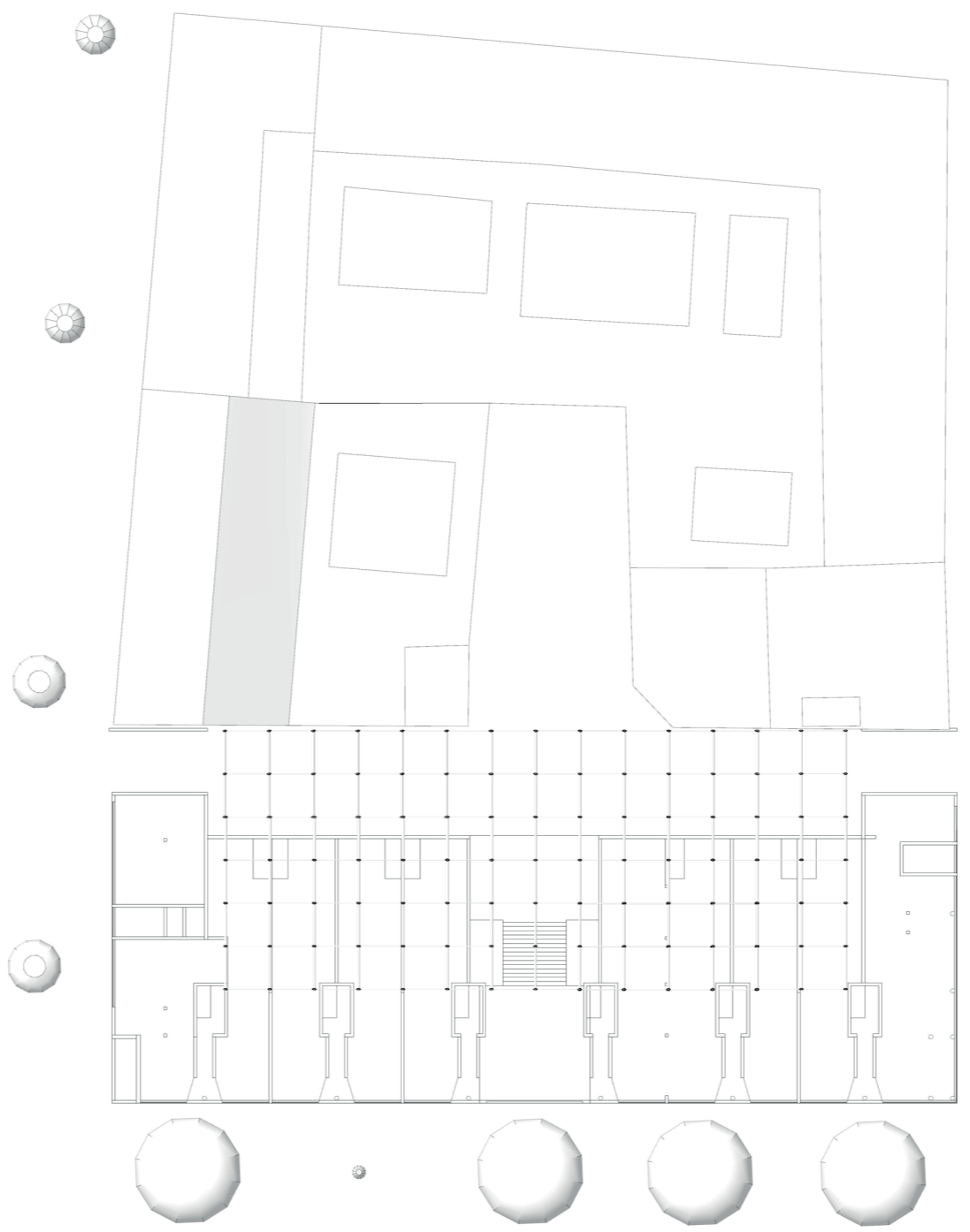

basement

scale 1:200

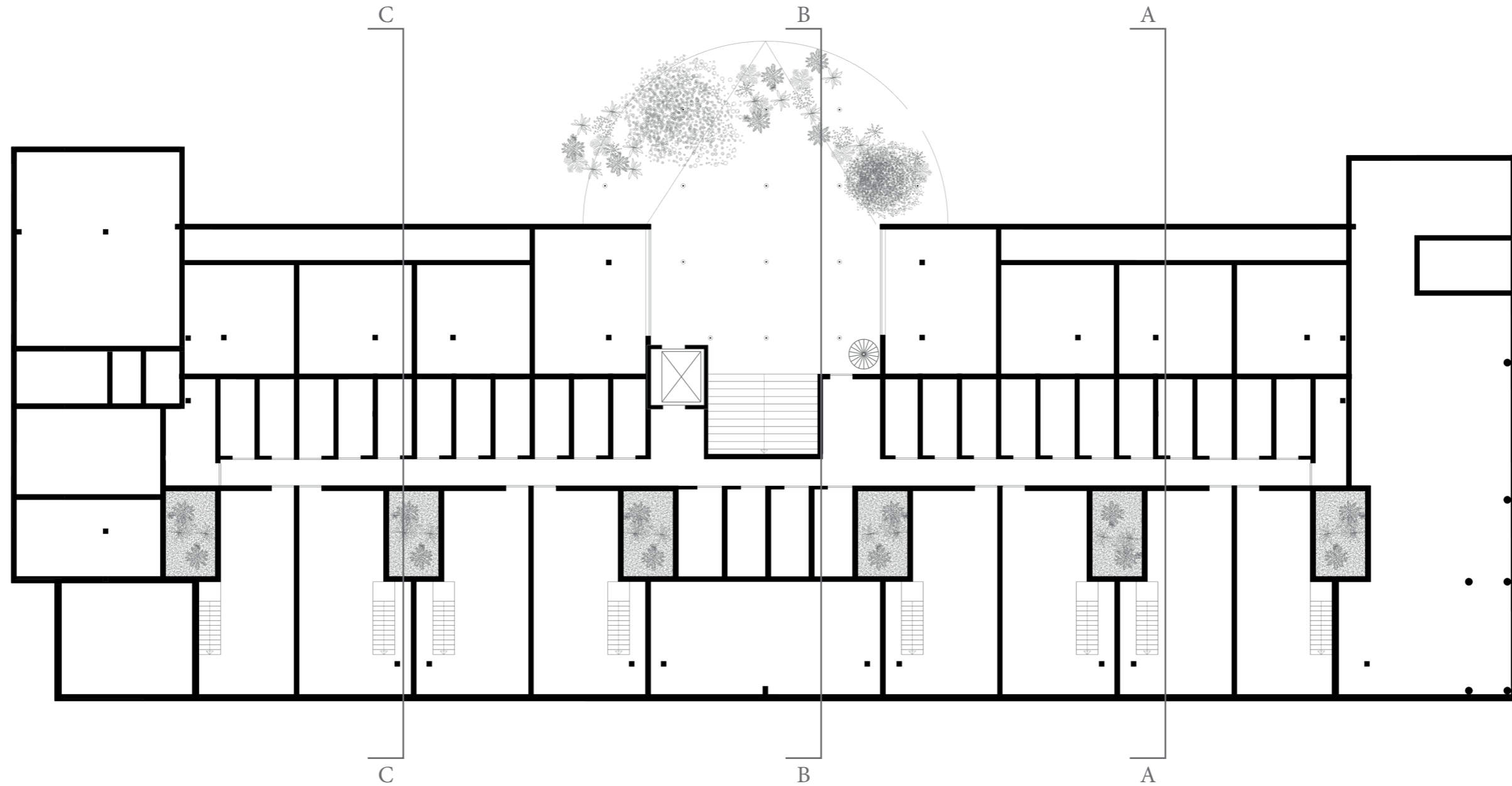

ground floor

scale 1:200

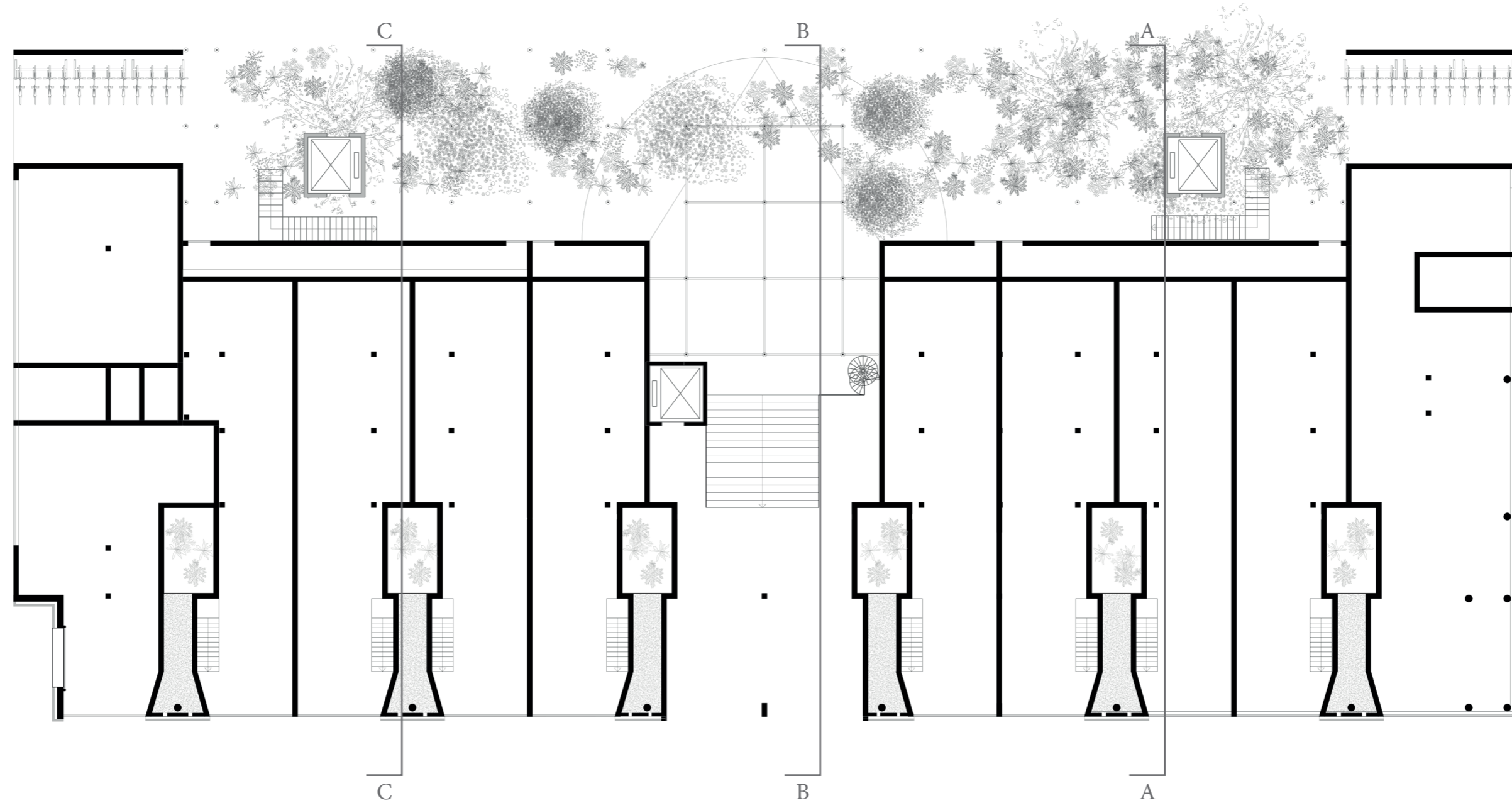

first floor

scale 1:200

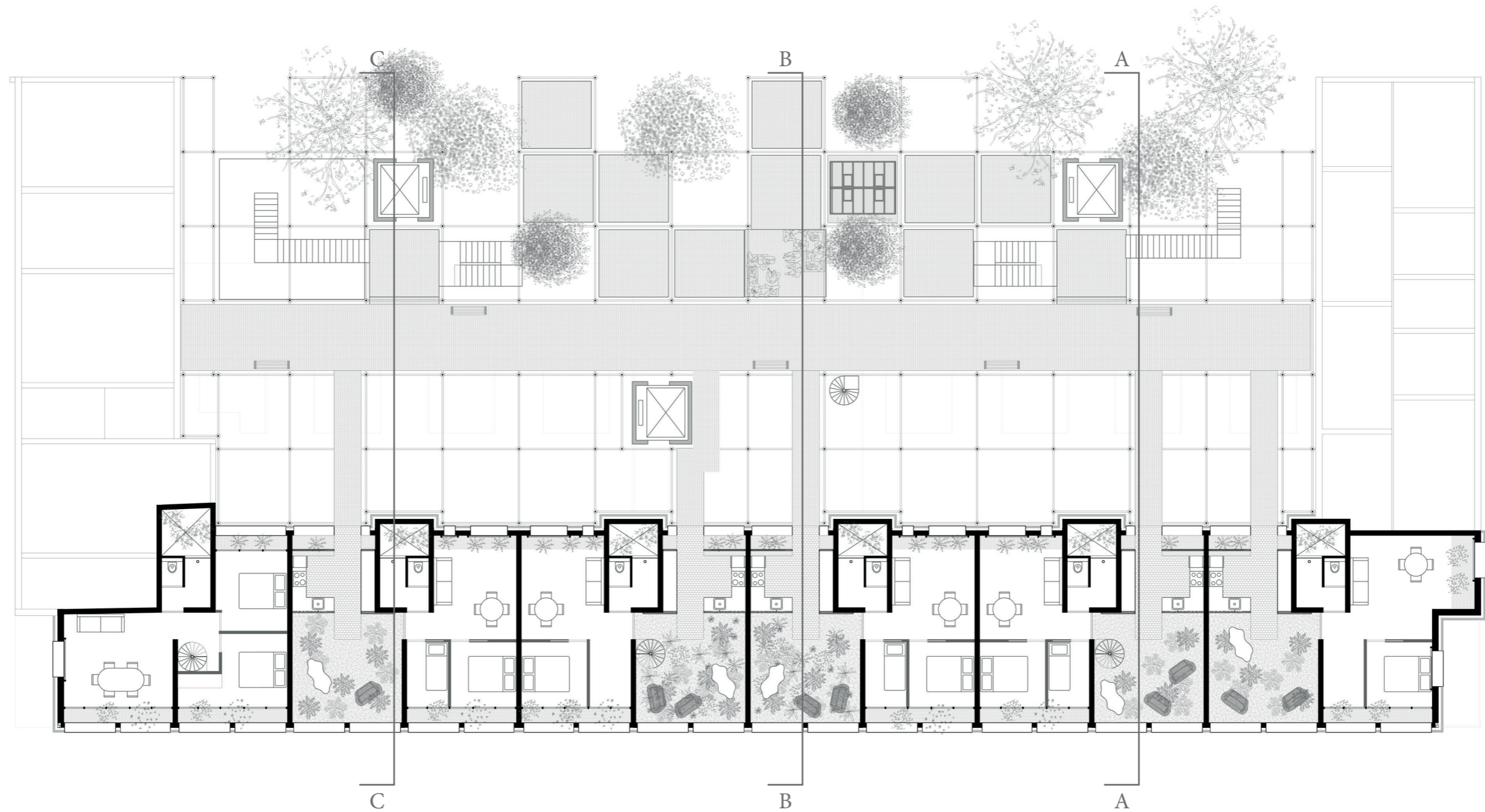

second floor

scale 1:200

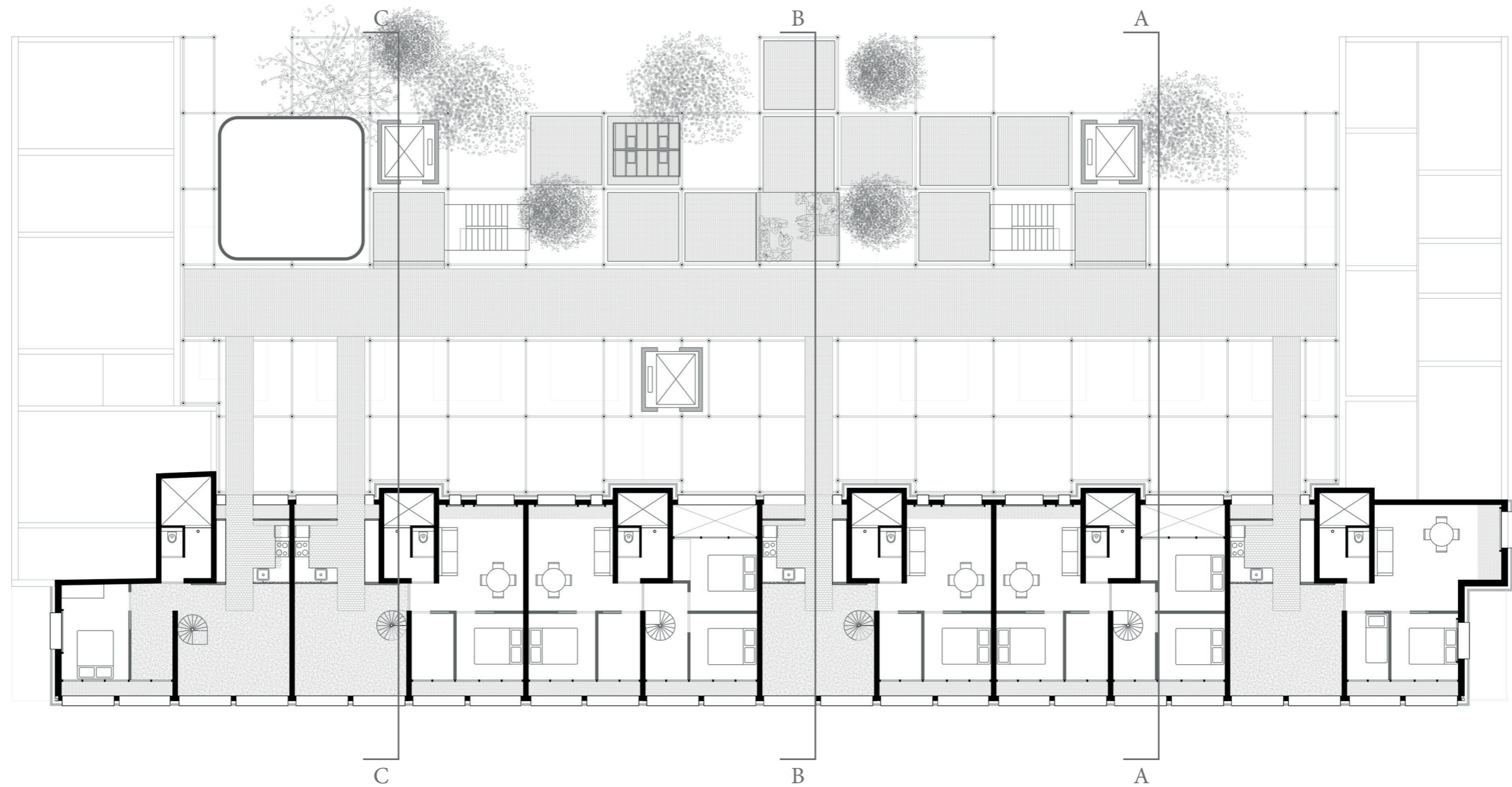

third floor

scale 1:200

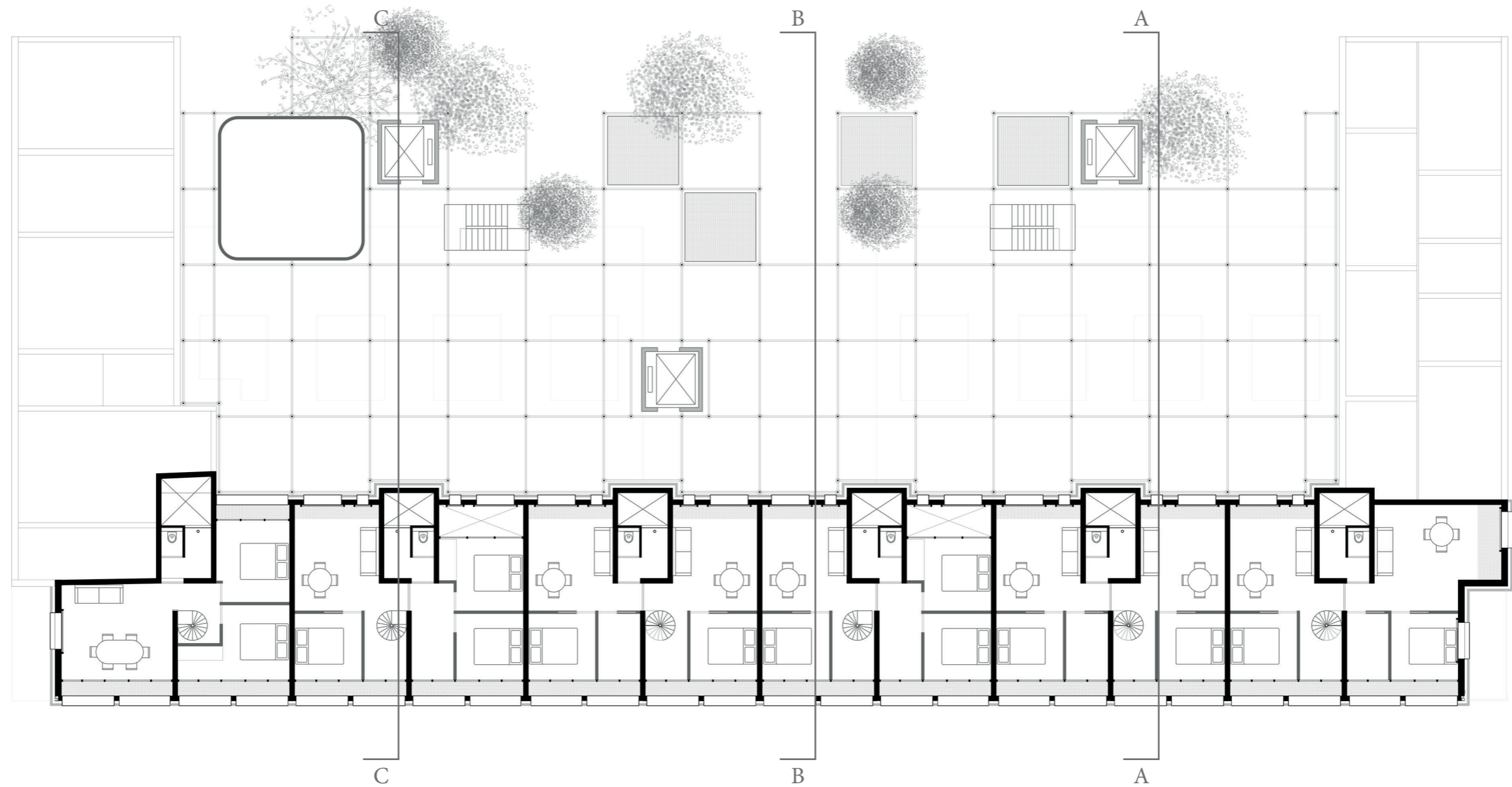

fourth floor

scale 1:200

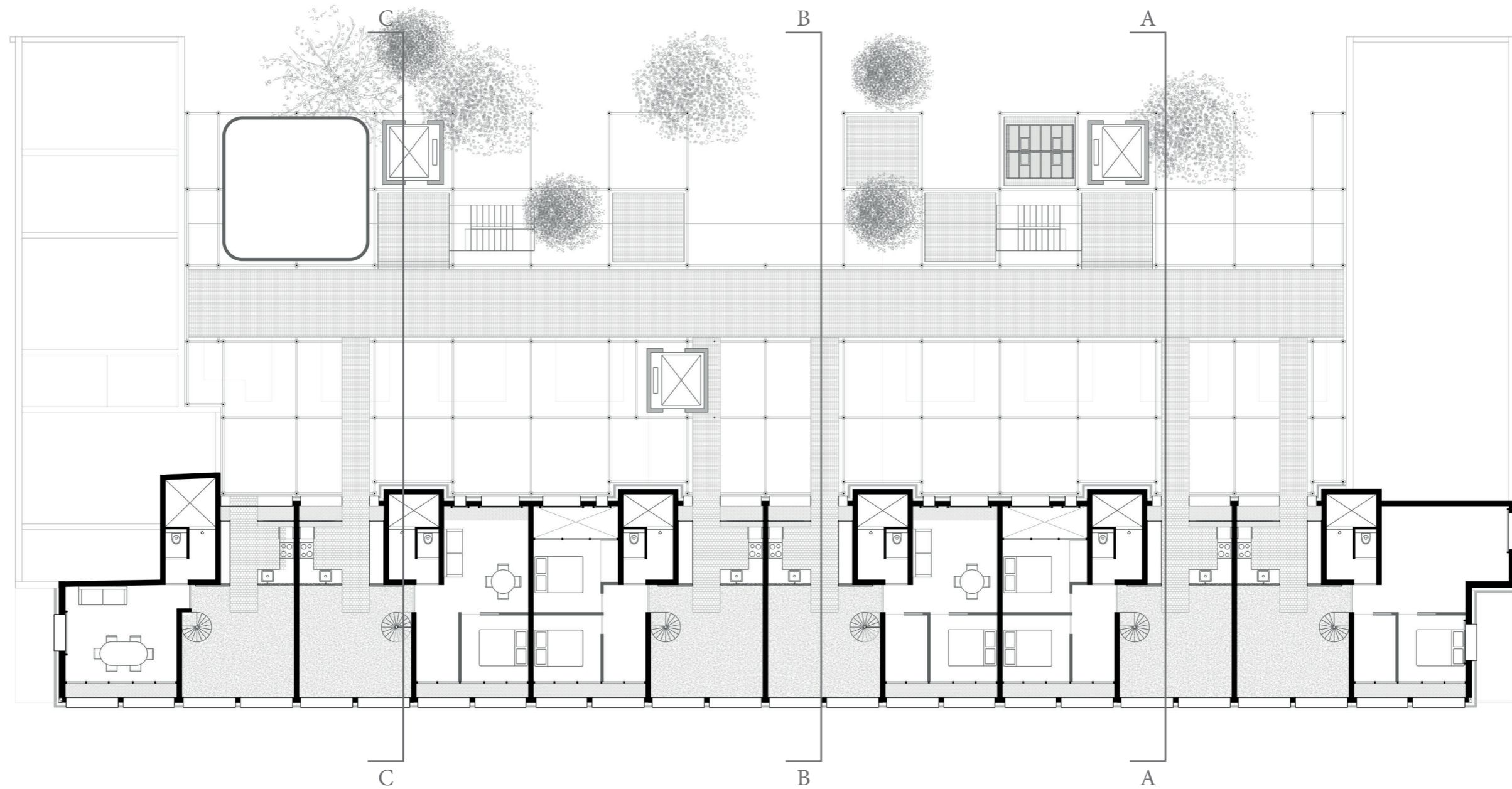

fifth floor

scale 1:200

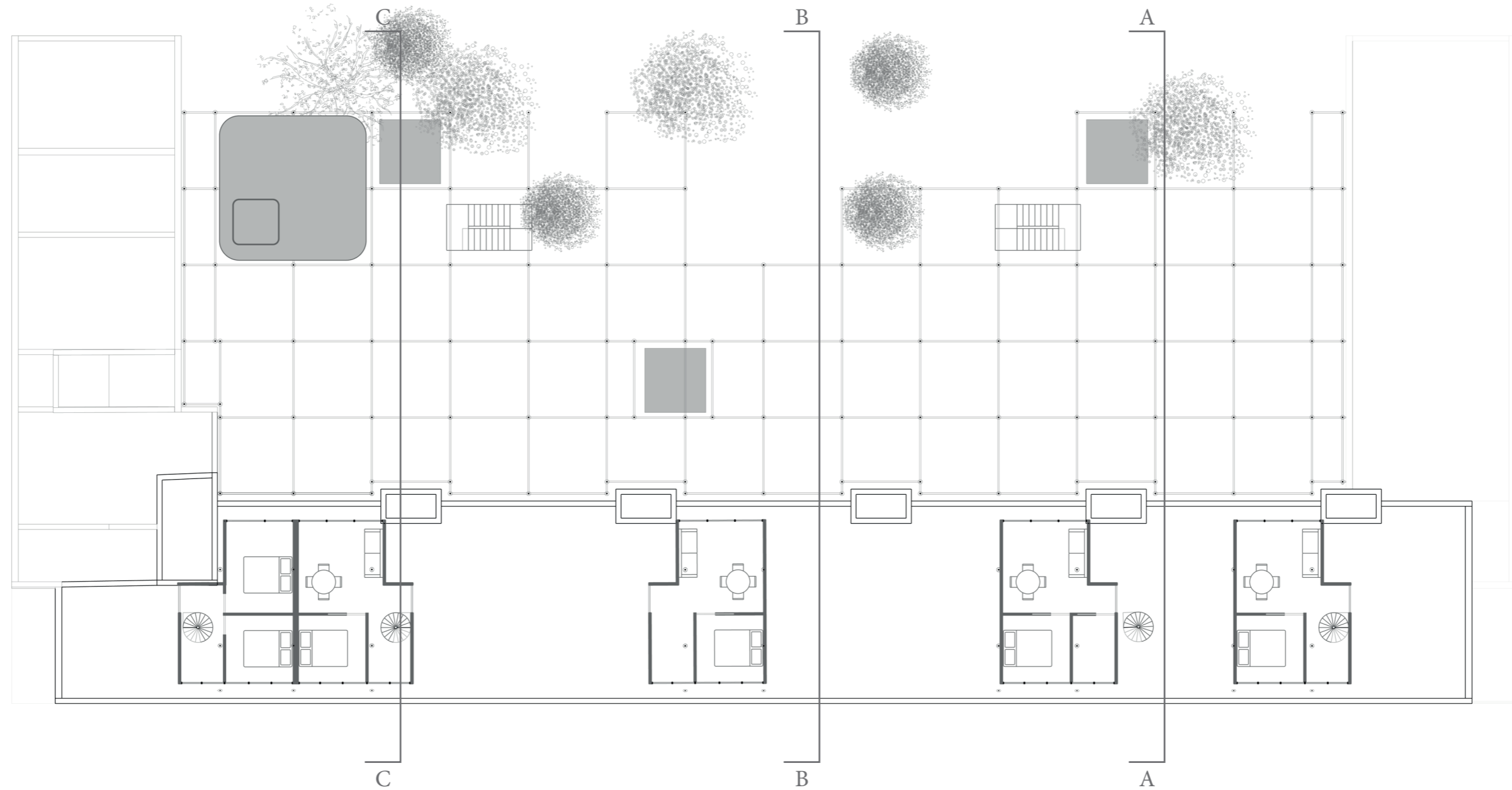

roof

scale 1:200

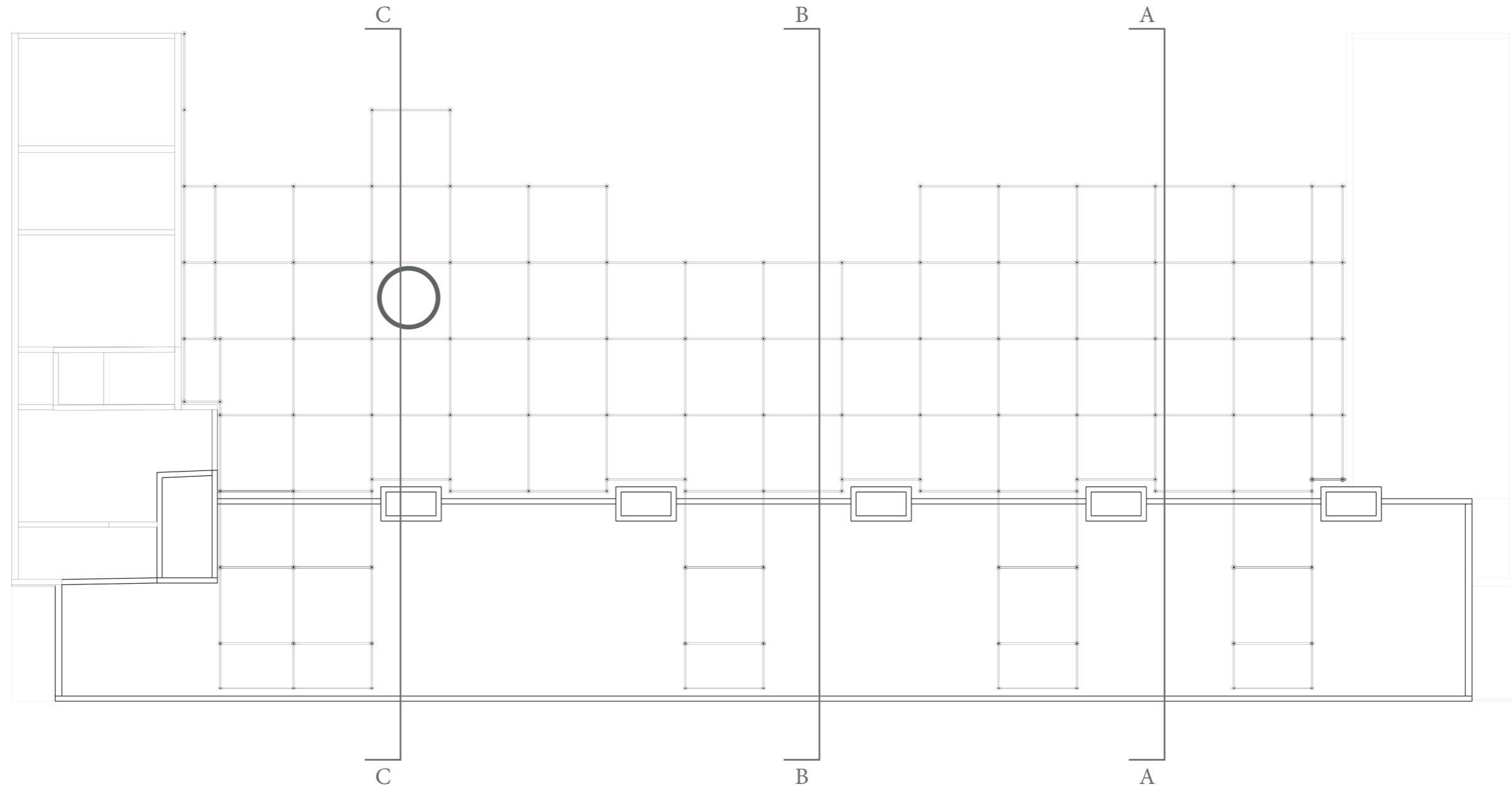

north elevation

scale 1:200

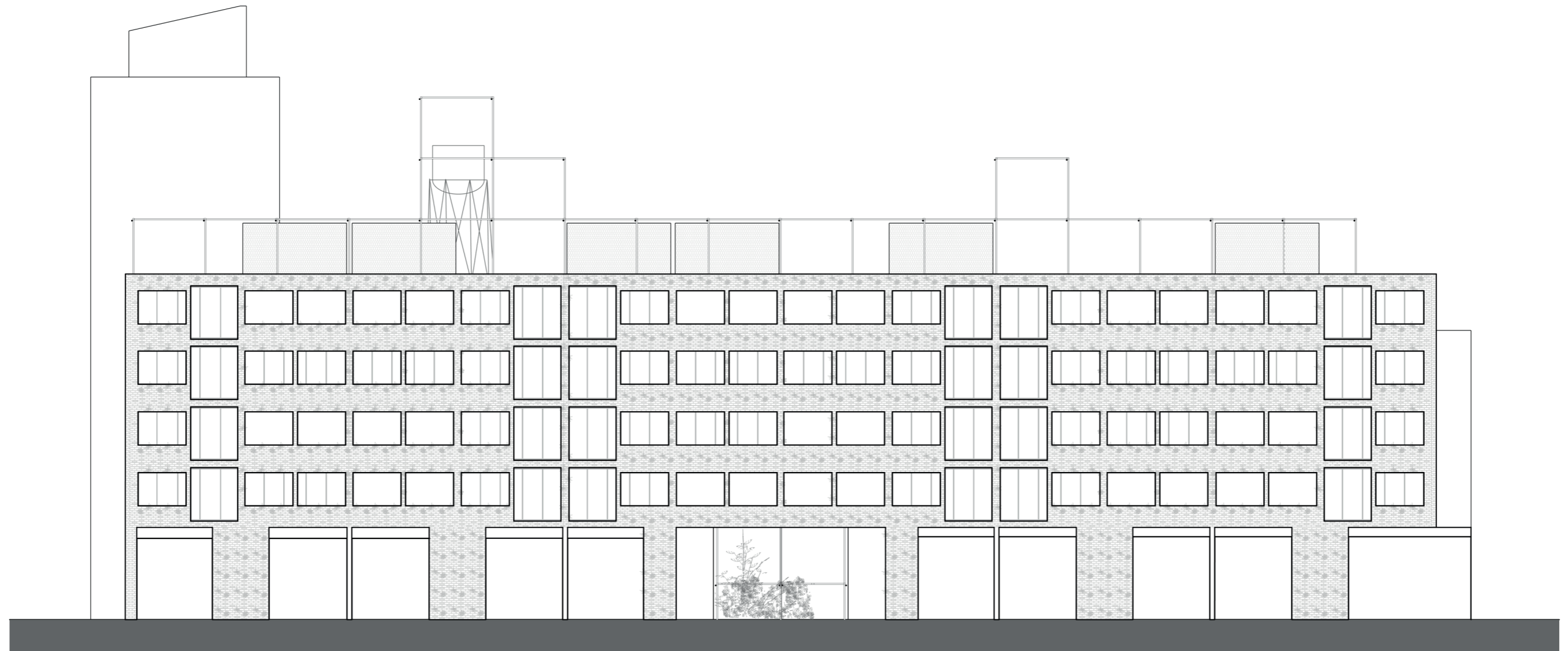

0m 5m 10m

east elevation

scale 1:200

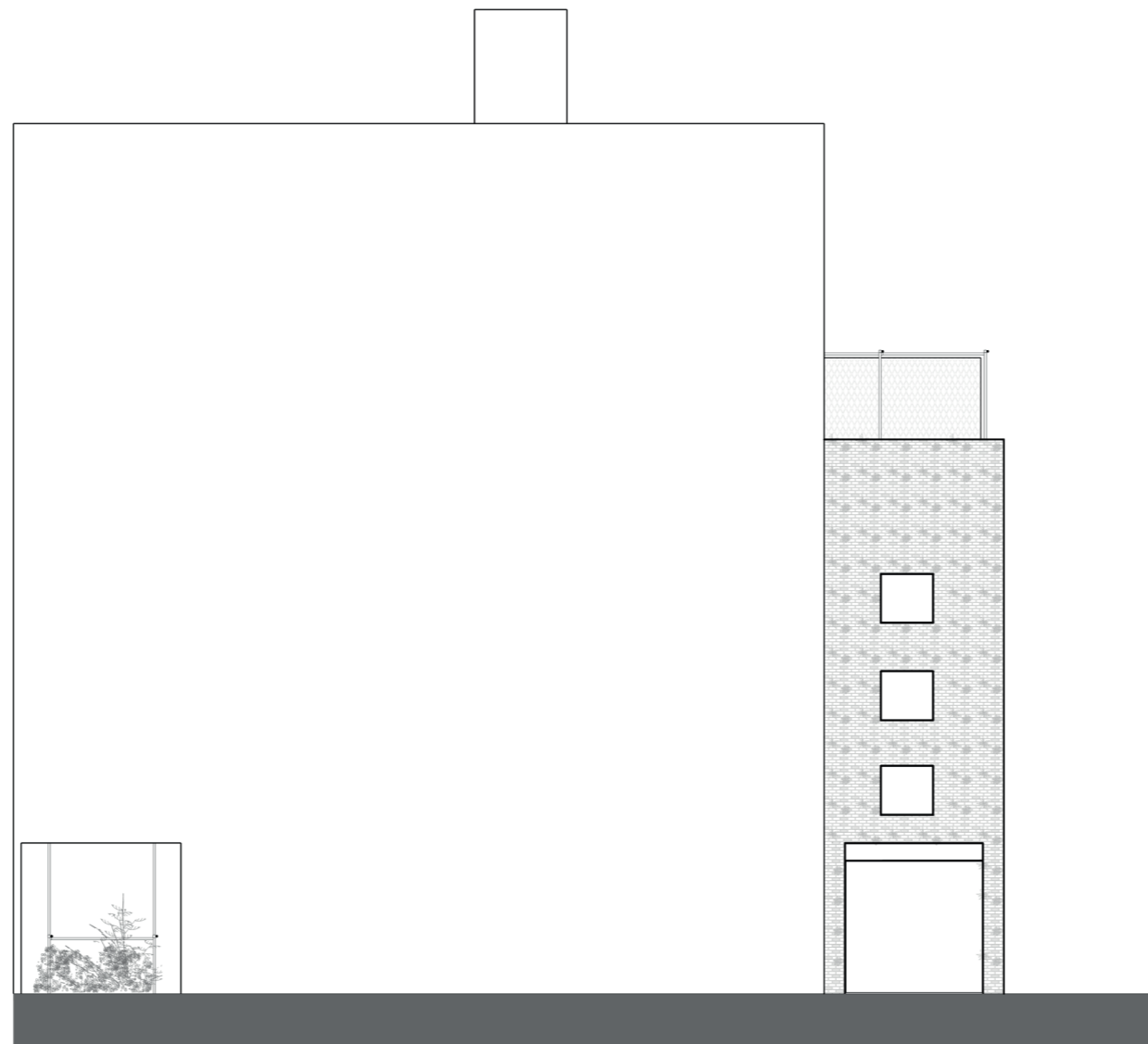

0m 5m 10m

south elevation

scale 1:200

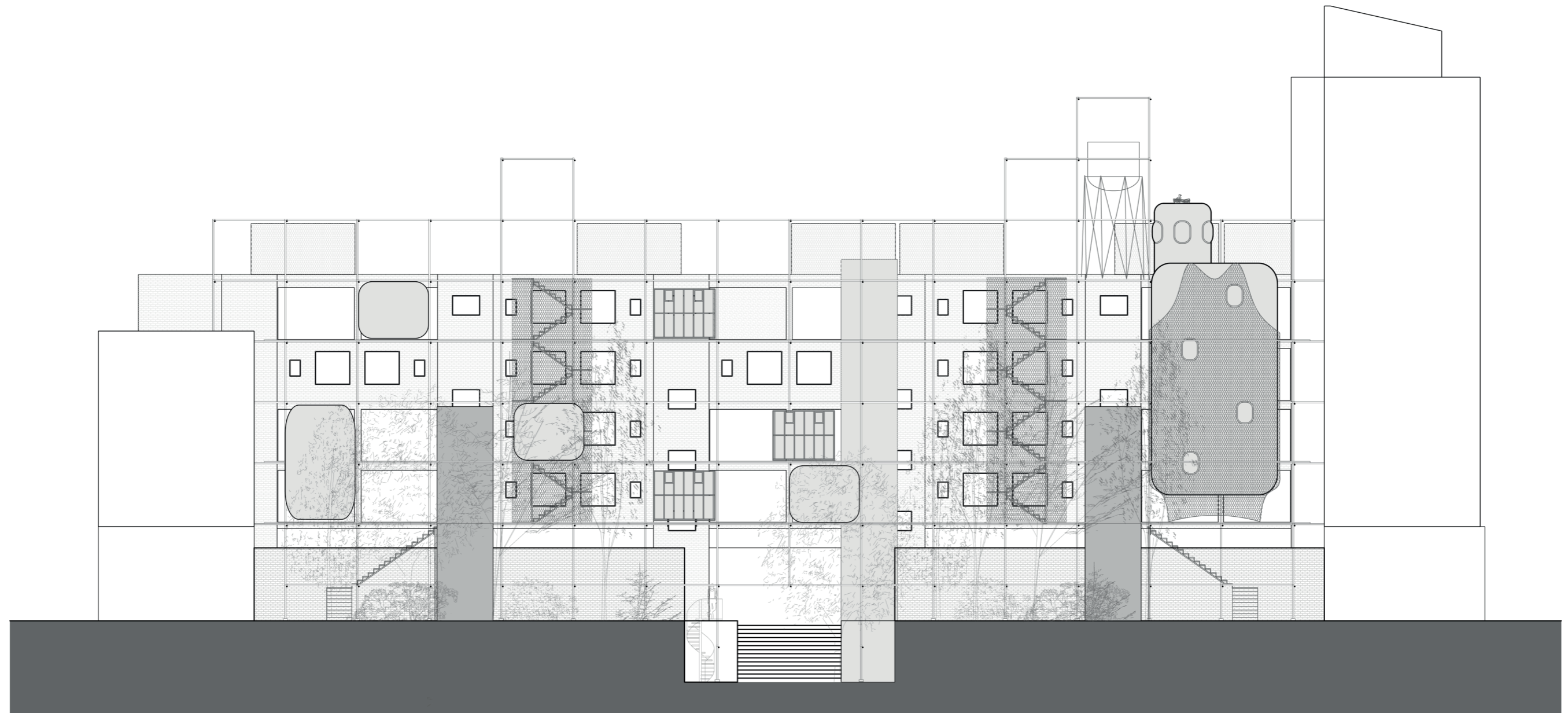

0m 5m 10m

west elevation

scale 1:200

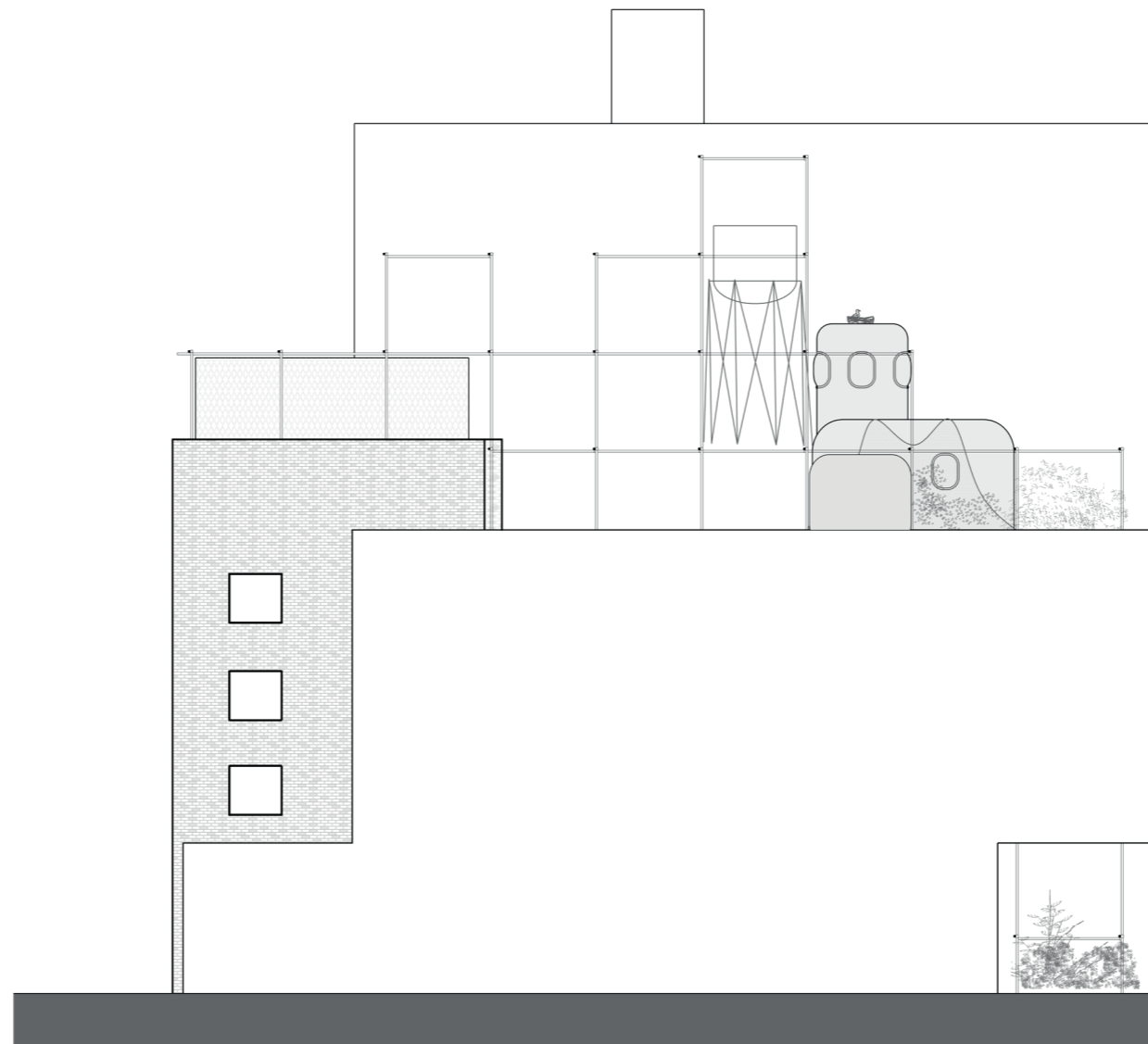

0m 5m 10m

section A

scale 1:100

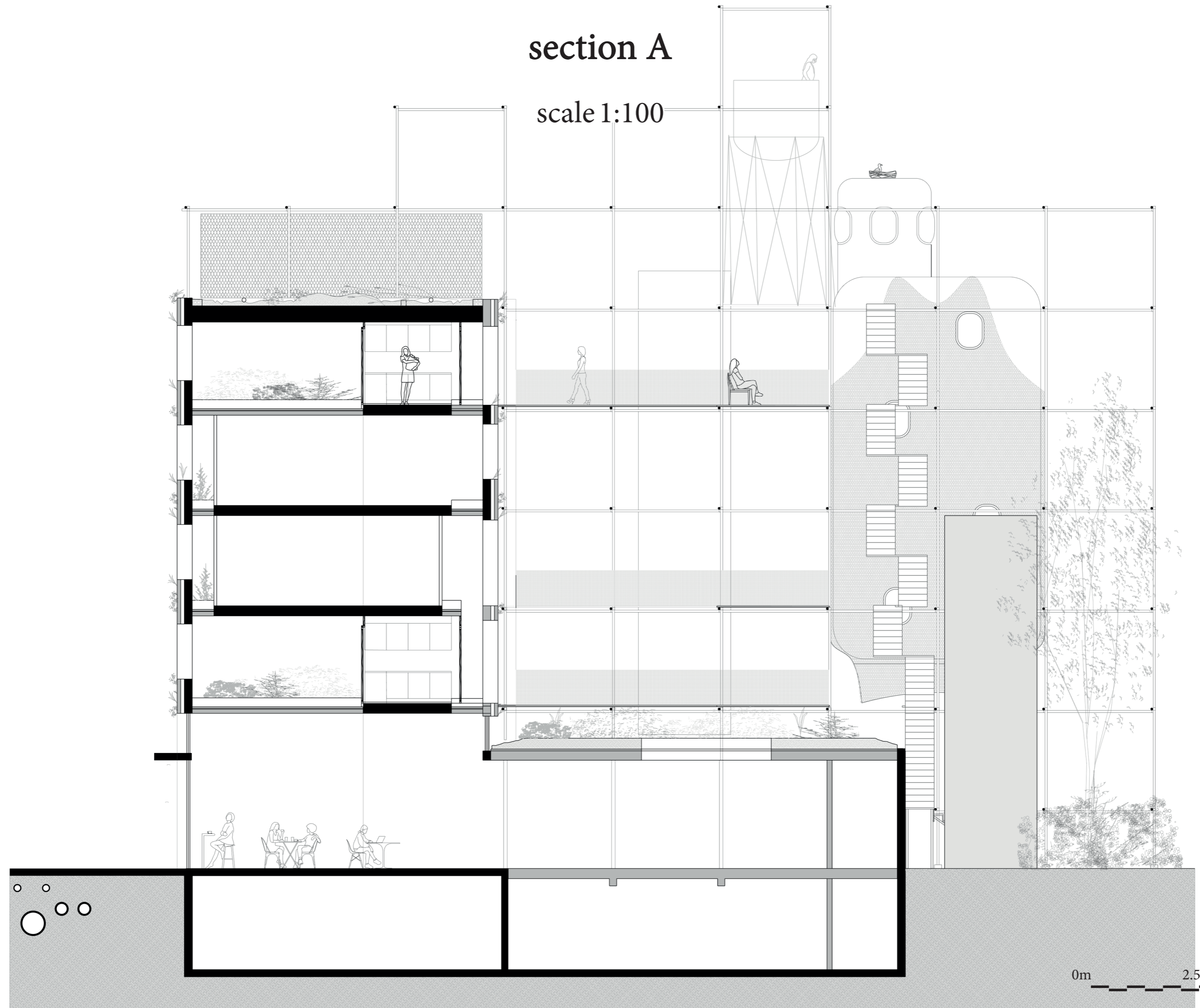

section B

scale 1:100

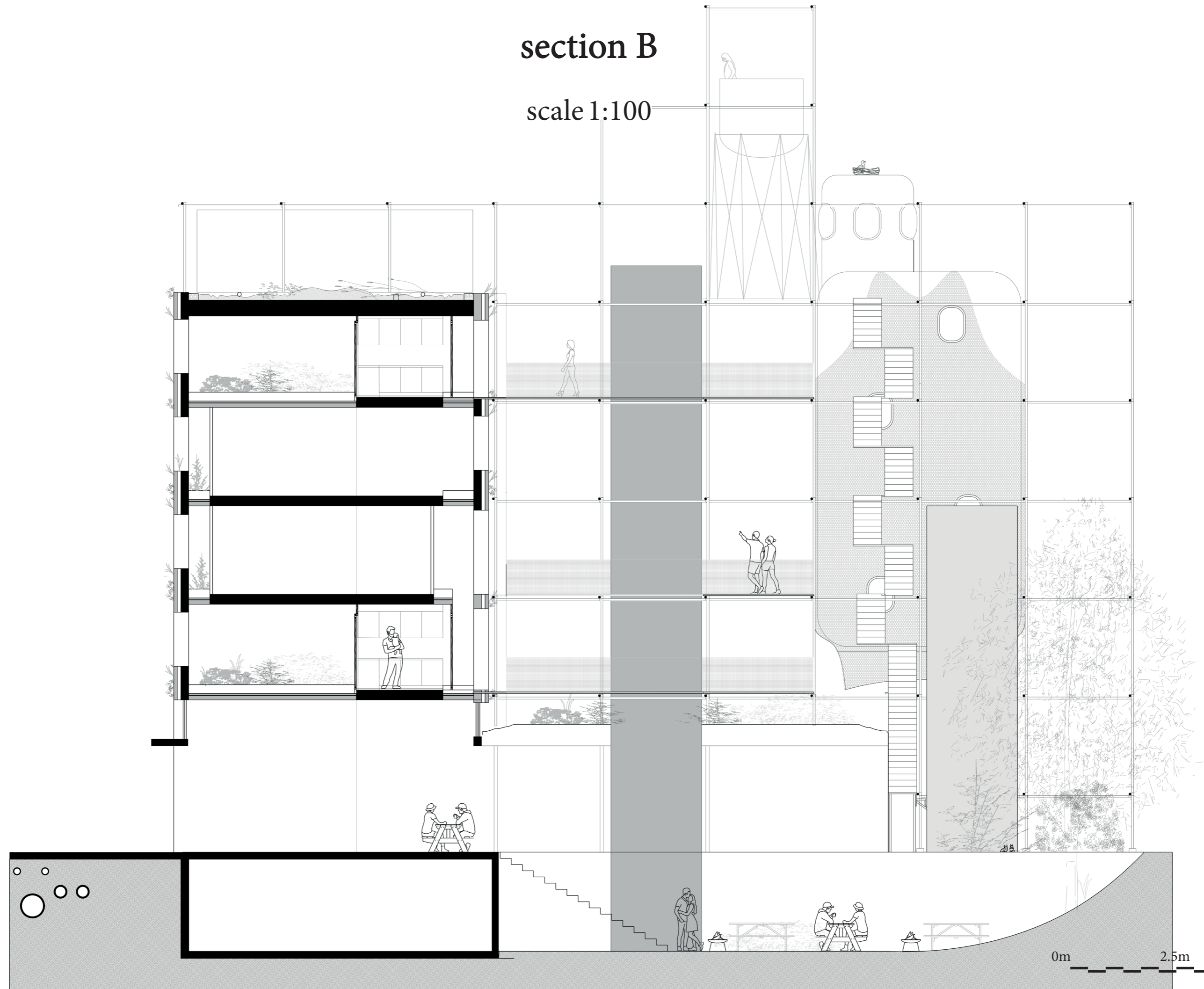

section C

scale 1:100

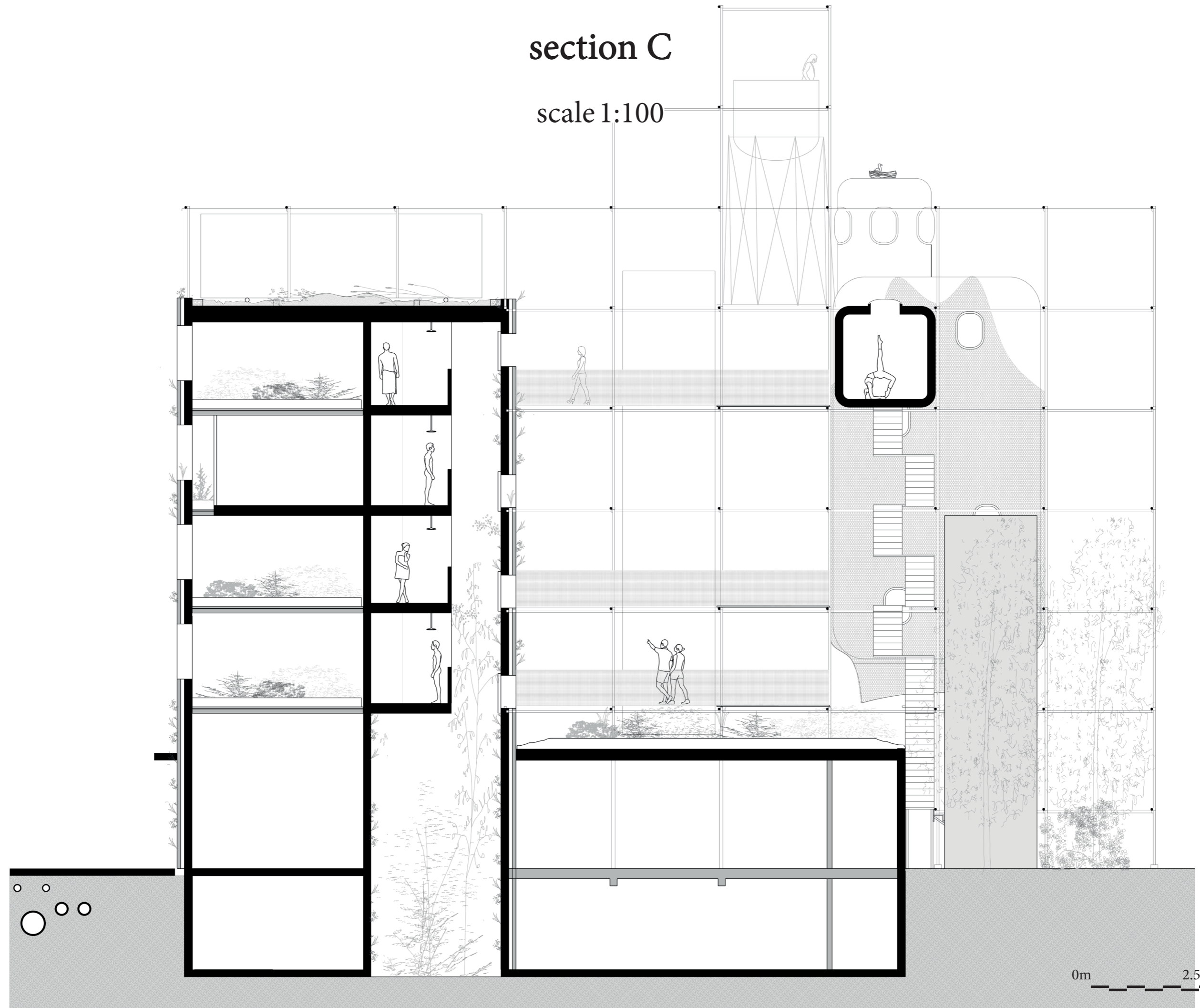

fragment

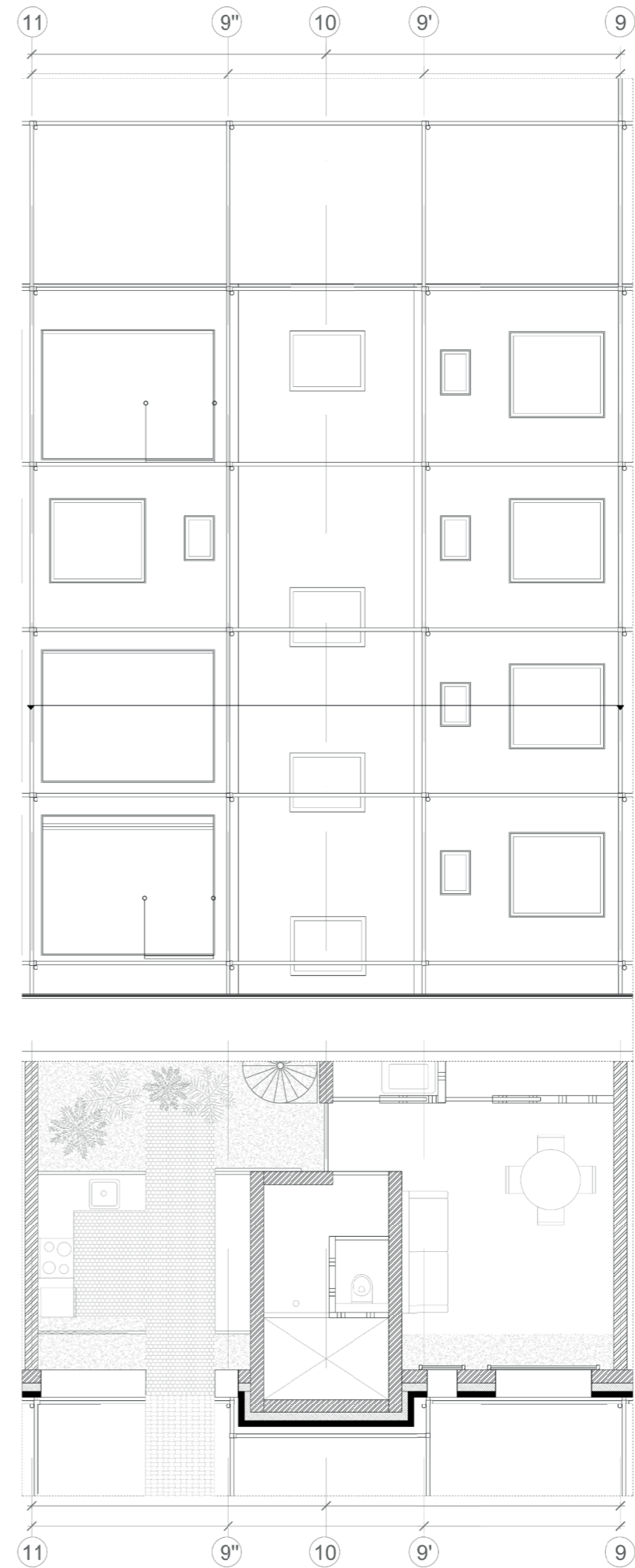
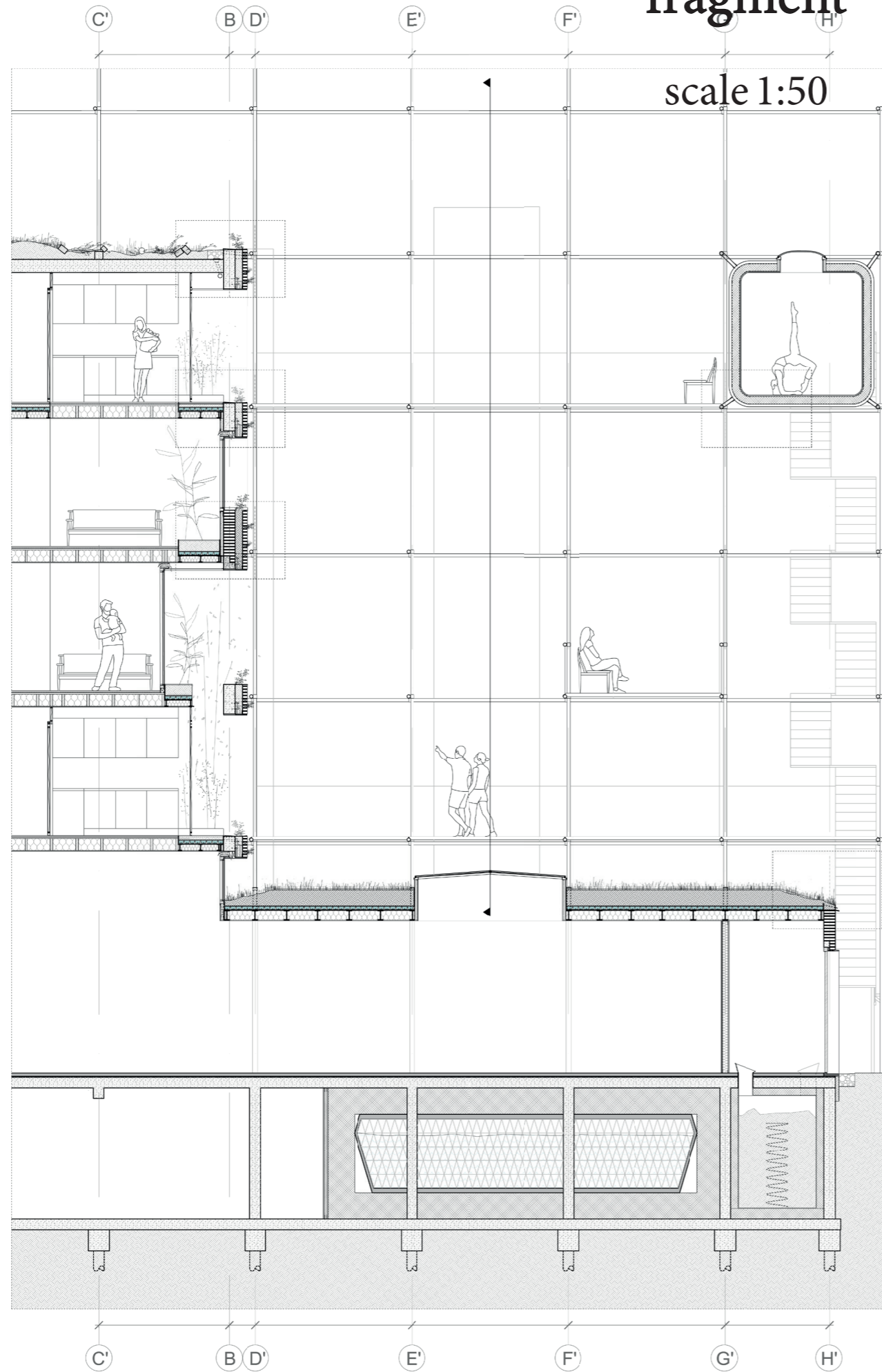

fragment

scale 1:20



fragment

scale 1:20

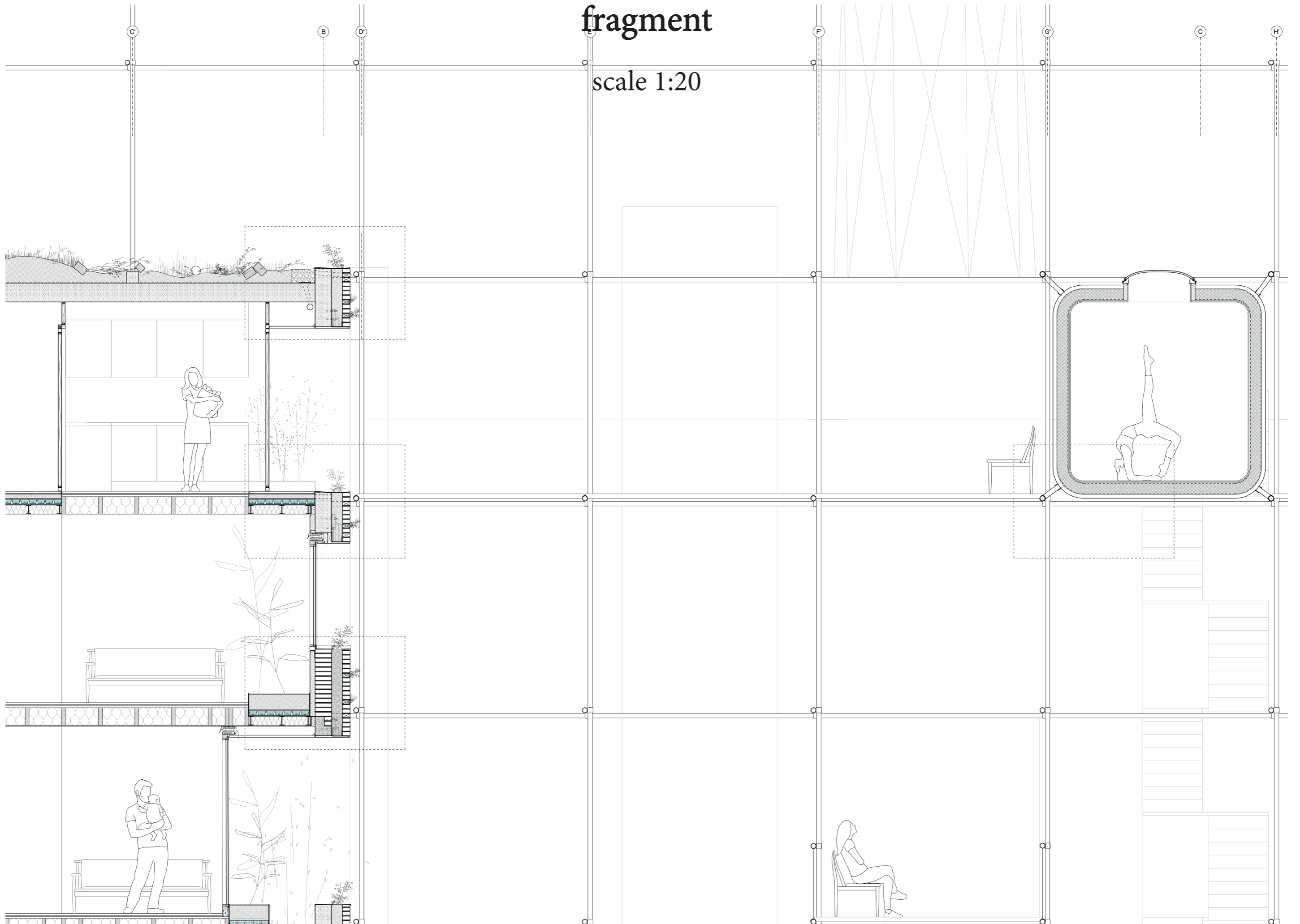

fragment

scale 1:20

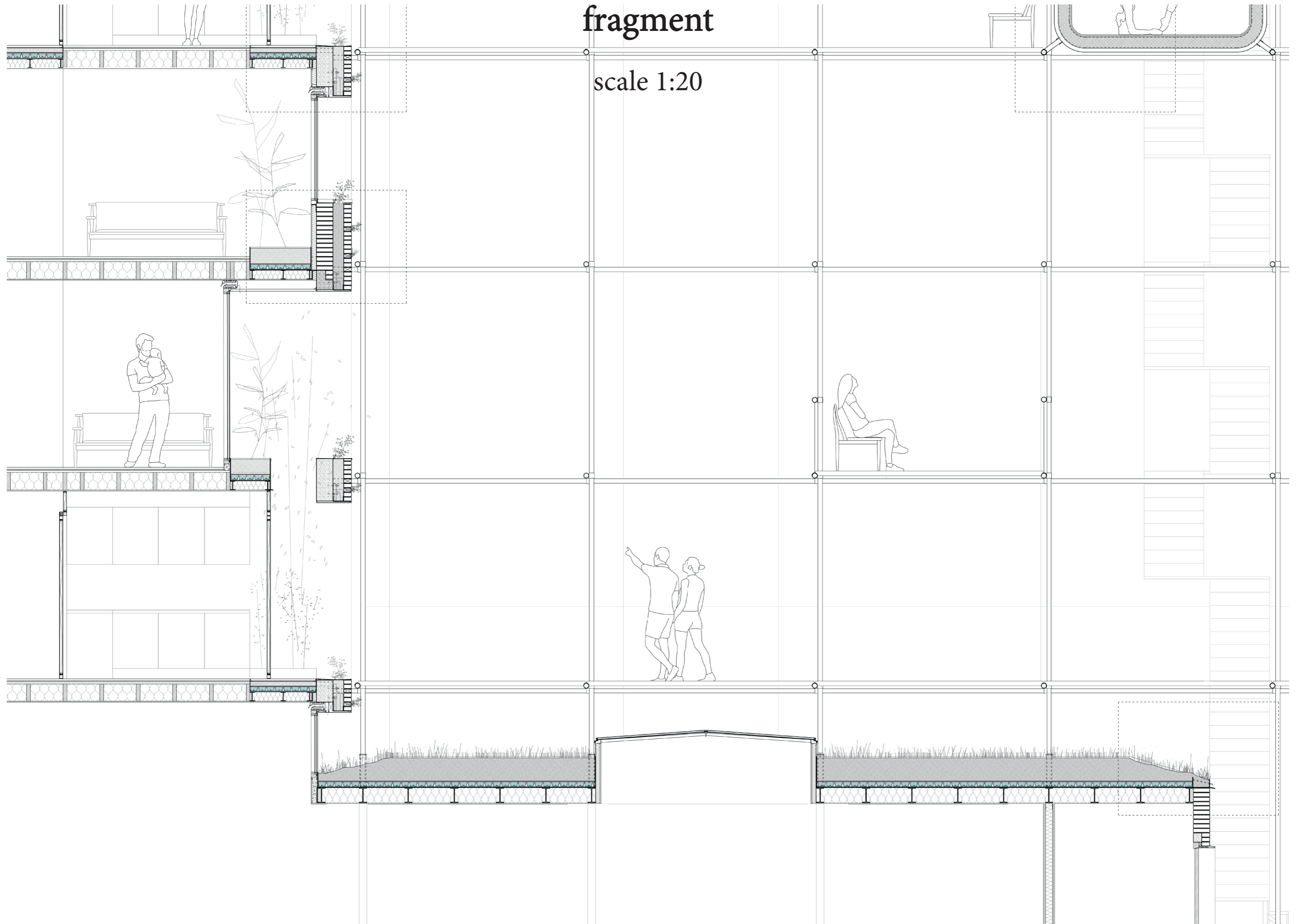

fragment

scale 1:20

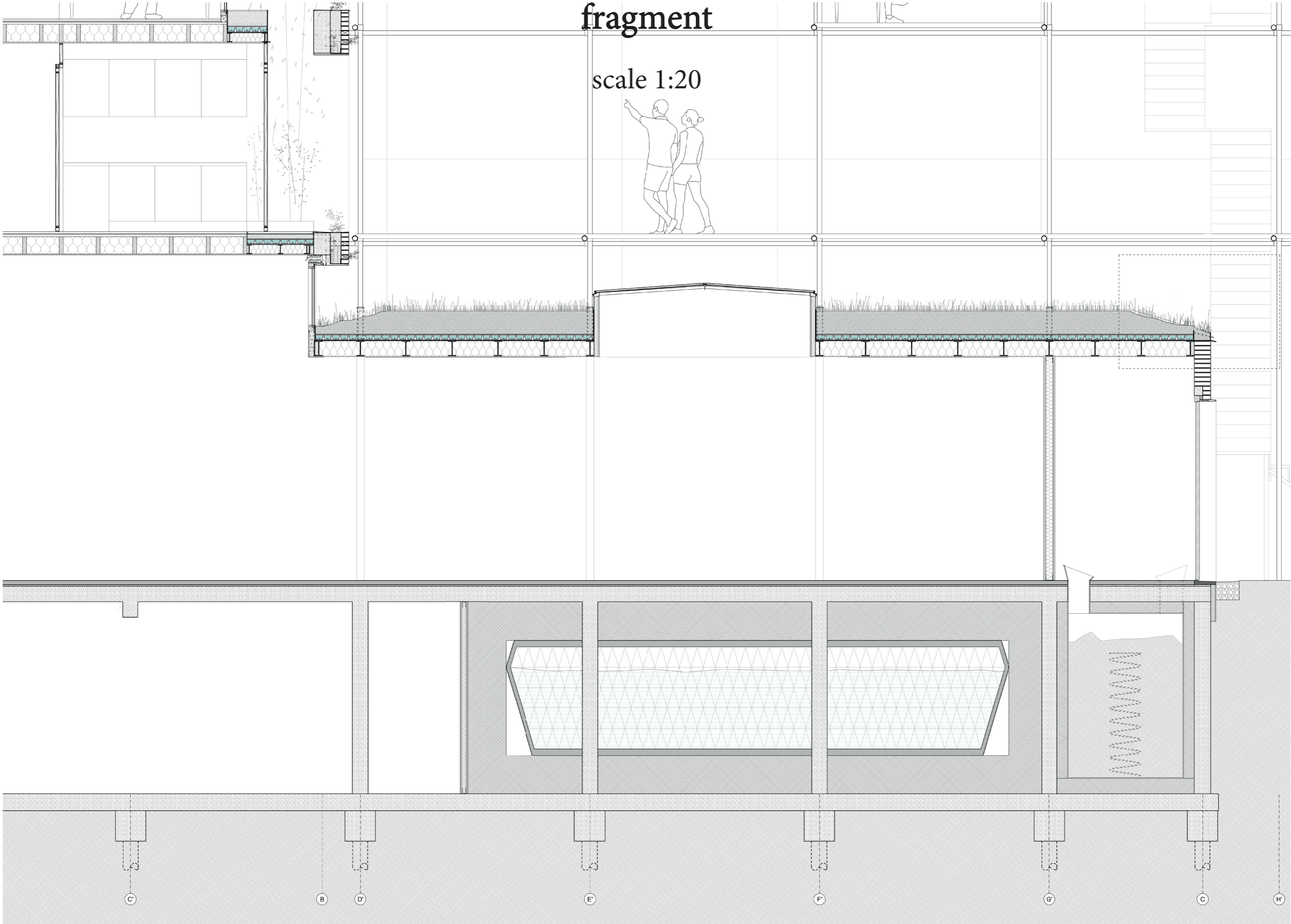

detail 1: roof

scale 1:5

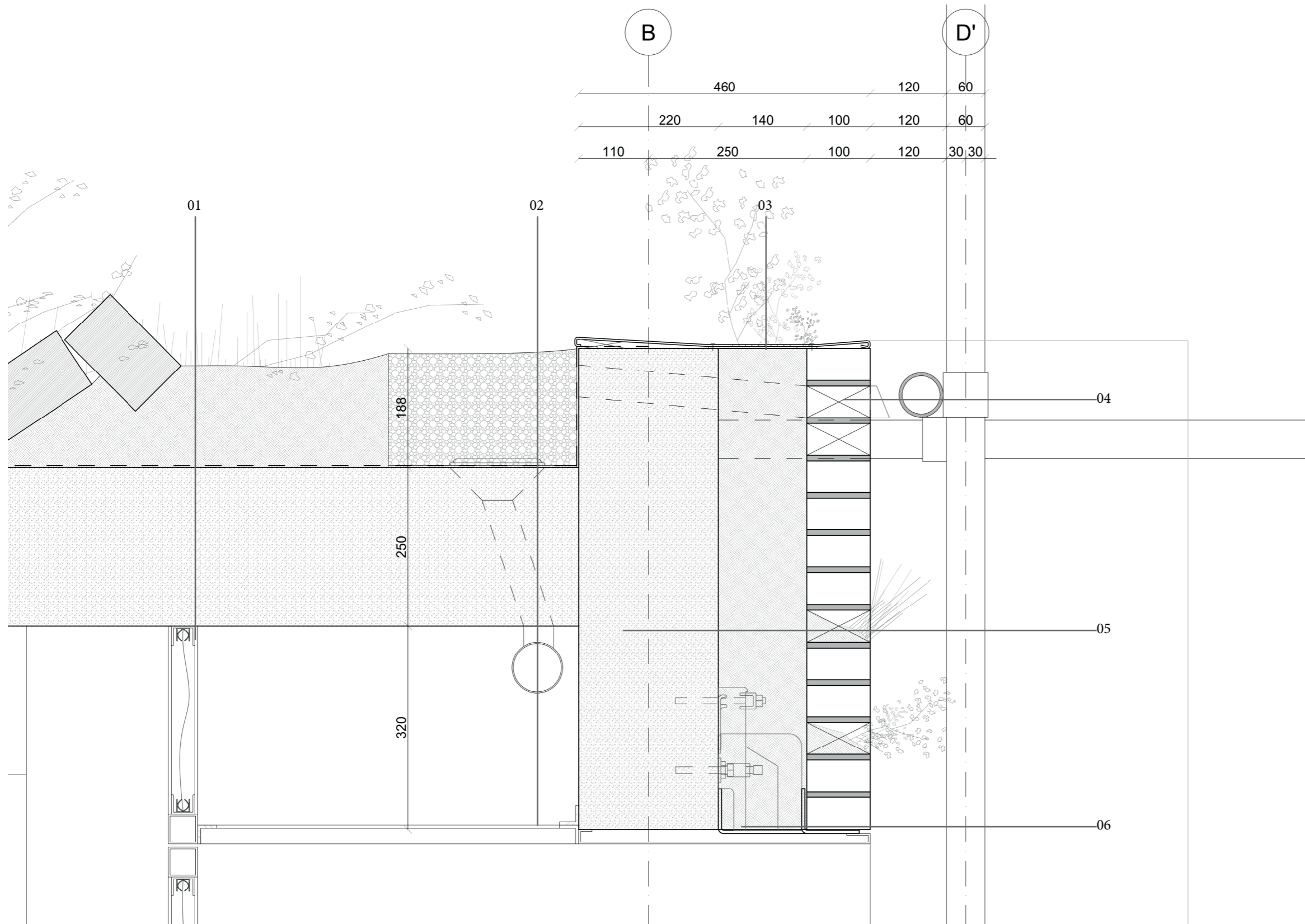

01 roof (top - bottom)
 - brown roof for diversity
 - waterproof layer
 - existing concrete roof
 - fence with curtain

02 roof (top - bottom)
 - pebbles water drainage
 - water pipe to collect water for gardens
 - steel mesh ceiling

03 corten steel wall finishing with holes for plants

04 emergency overflow

05 wall (left - right)
 - existing concrete beam
 - waterproof layer
 - earth connected with ground
 - brickwork with holes for plants/animals

05 steel support for new bricks with welded steel L-beam to carry the earth

detail 2: entrance

scale 1:5

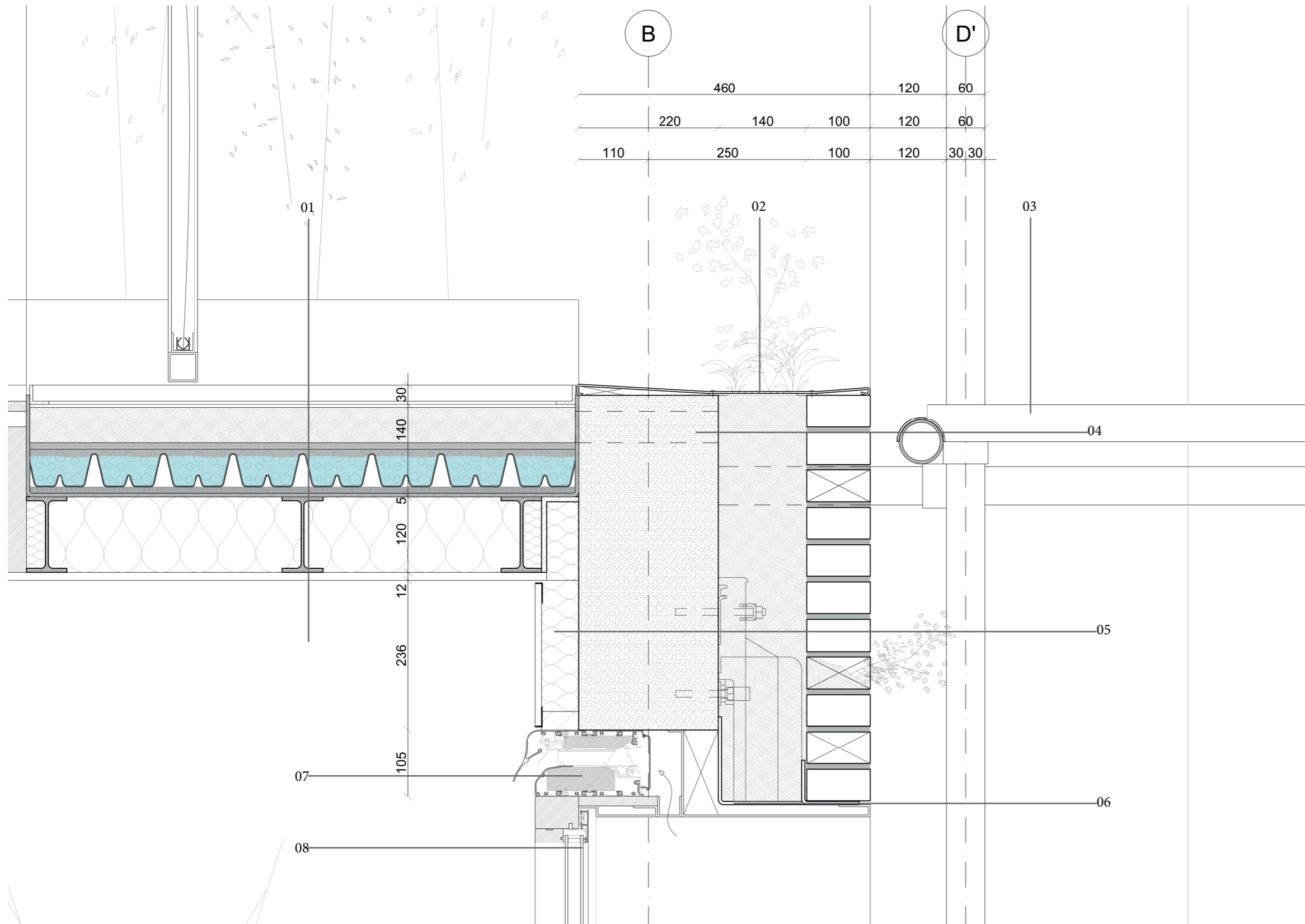

- 01 floor (top - bottom)
 - steel grid walkway supported with L-beams
 - earth
 - water retention crates
 - stainless steel basin
 - IPE-120
 - insulation
 - ceiling (fireproof)
- 02 corten steel wall finishing with holes for plants
- 03 scaffolding construction with a walkway
- 04 emergency overflow to connect the earth and water with the wall cavity
- 05 wall (left - right)
 - mud plaster
 - existing concrete beam
 - waterproof layer
 - earth connected with ground
 - brickwork with holes for plants/animals
- 06 steel support for new bricks with welded steel L-beam to carry the earth
- 07 intake natural ventilation
- 08 aluminium and wood window frame with hr++ glass

detail 3: facade

scale 1:5

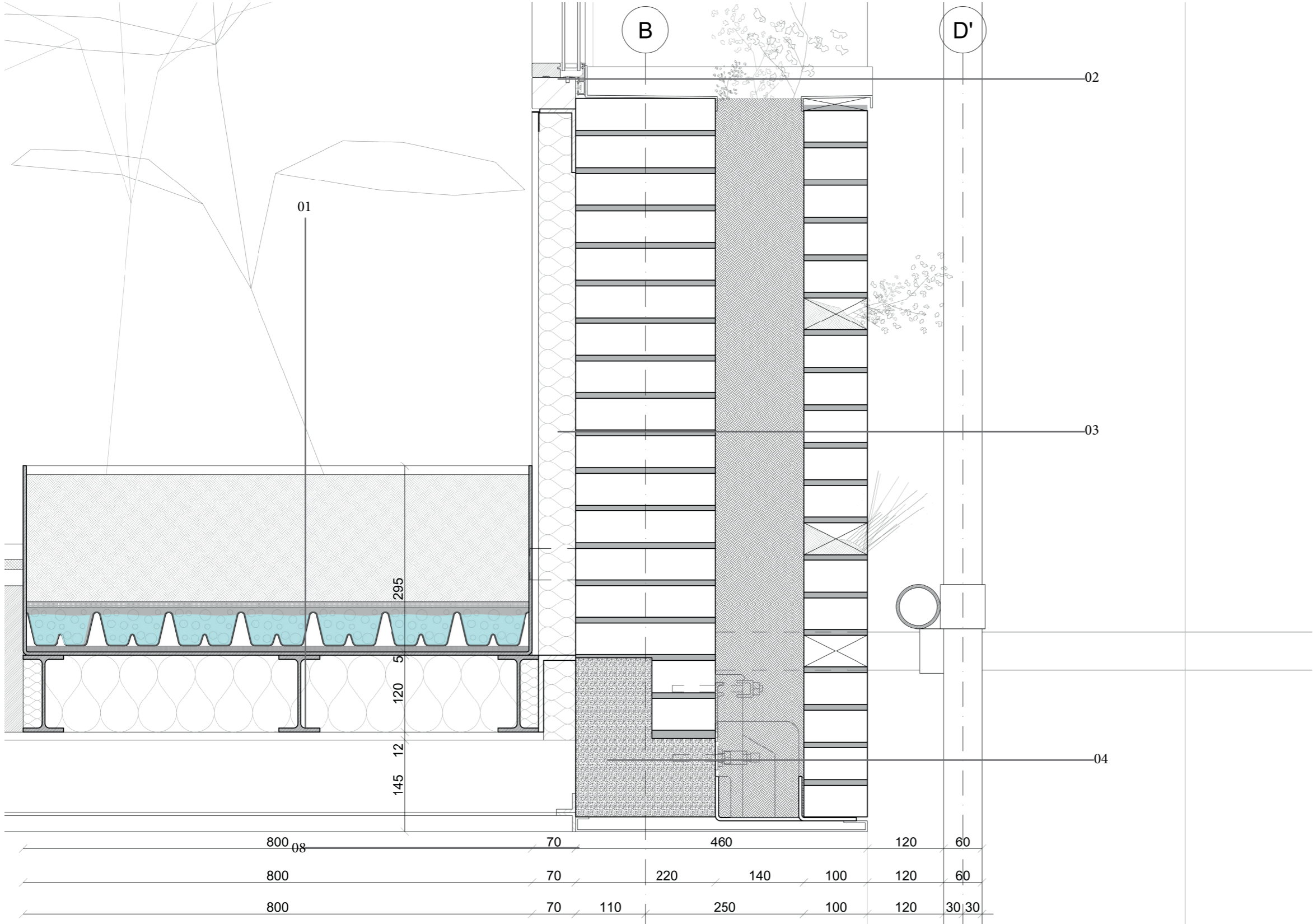

01 planter (top - bottom)

- earth
- water retention crates
- stainless steel basin
- IPE-120
- insulation
- ceiling (fireproof)

03 wall (left - right)

- mud plaster
- existing double brickwork
- waterproof layer
- earth connected with ground
- brickwork with holes for plants/animals

04 wall (left - right)

- existing concrete beam
- earth
- steel support for new bricks with welded steel L-beam to carry the earth
- brickwork

detail 4: scaffolding

scale 1:5

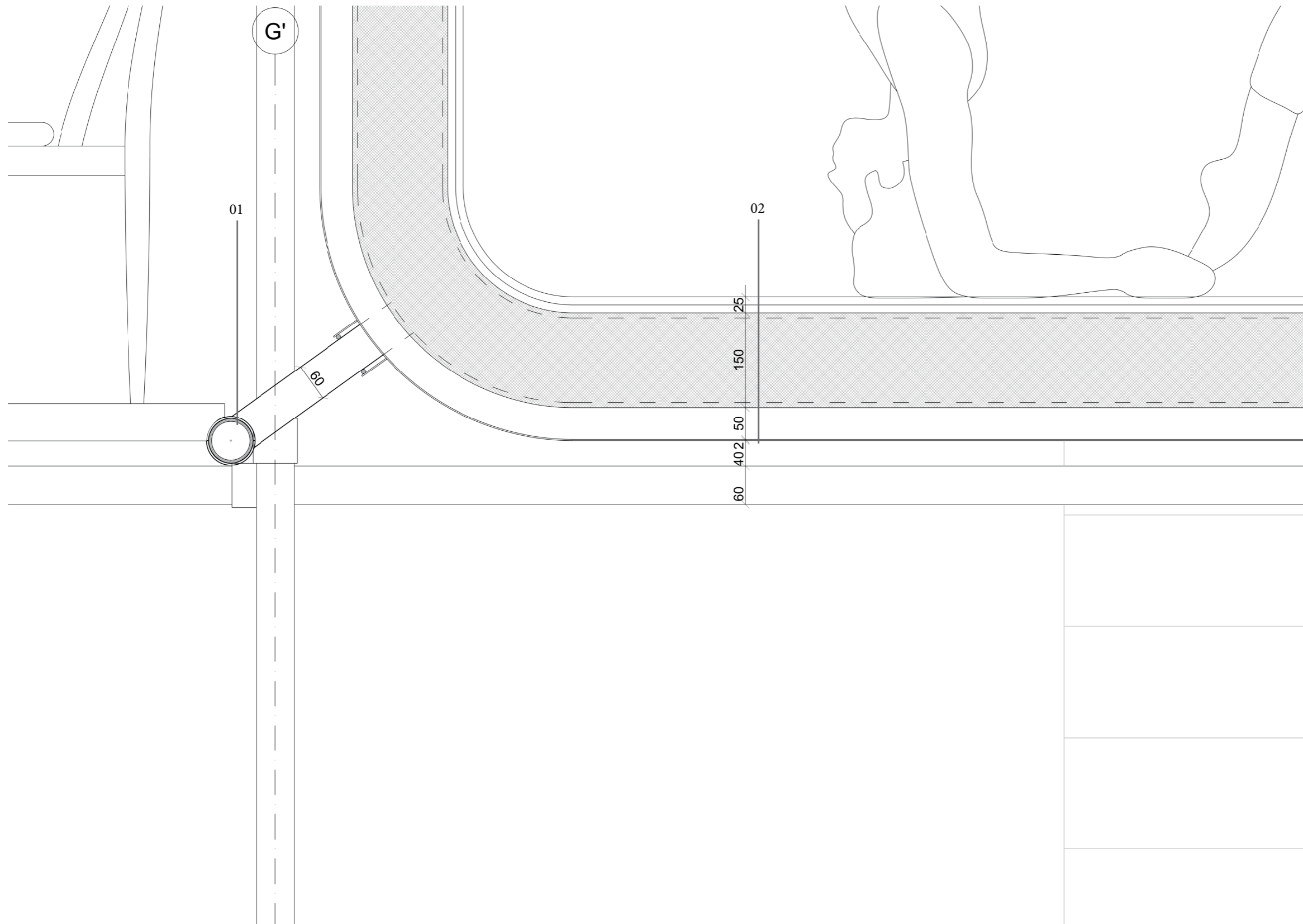

01 scaffolding connection with beam and waterproof cap

02 floor (top - bottom)
- bamboo floor on support
- prefab insulated element with steel construction
- aluminium panels mounted on fixing

detail 5: lower roof

scale 1:5

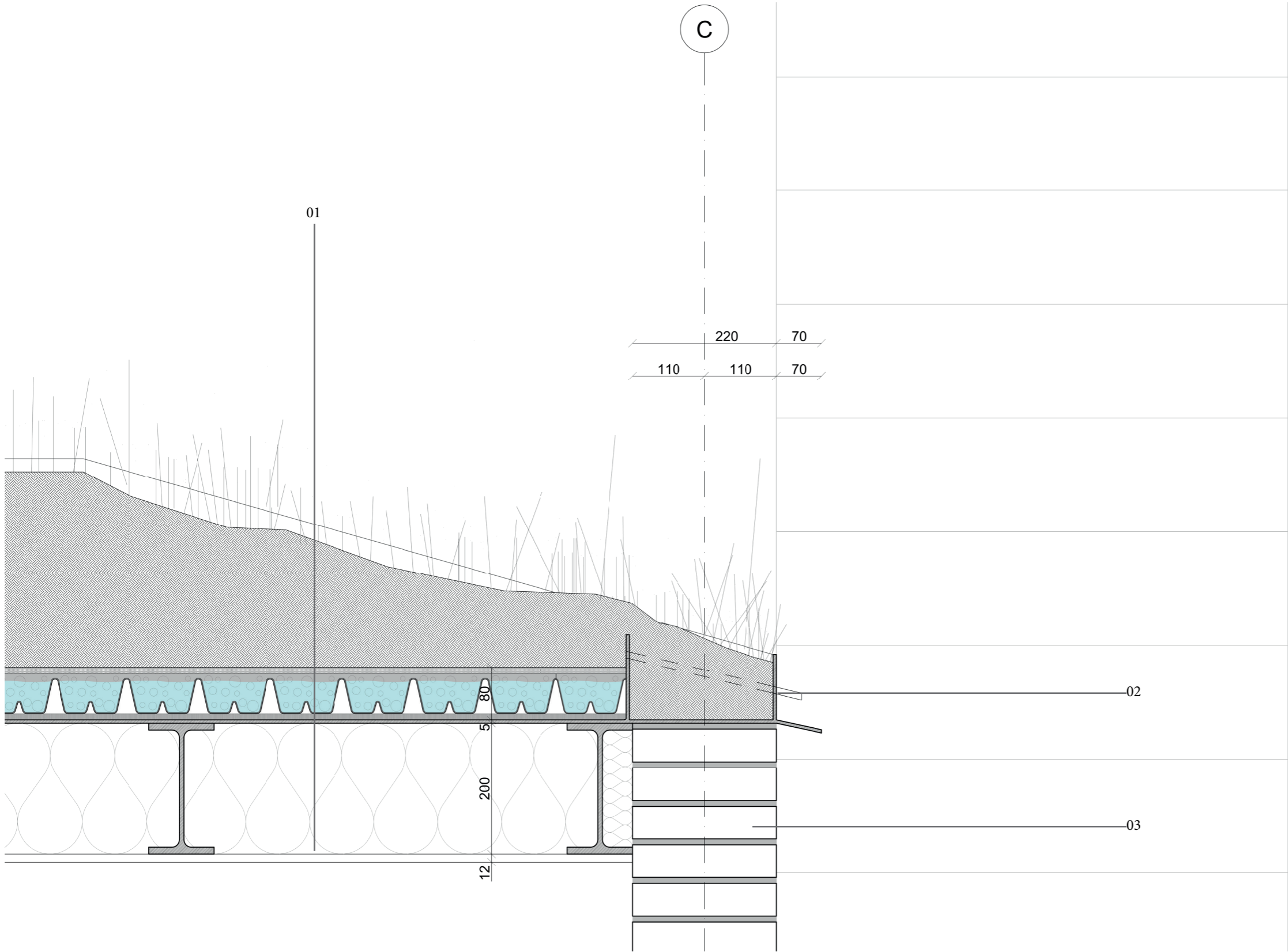

- 01 planter (top - bottom)
 - earth
 - water retention crates
 - stainless steel basin
 - IPE-200
 - insulation
 - ceiling (fireproof)
- 02 water overflow
- 03 existing brick wall