

NY WONDERLAND

Reconstruction of Farley Building, New York Manhattan



Zhuyan Shan
4924215
P5.0 Jun 2021



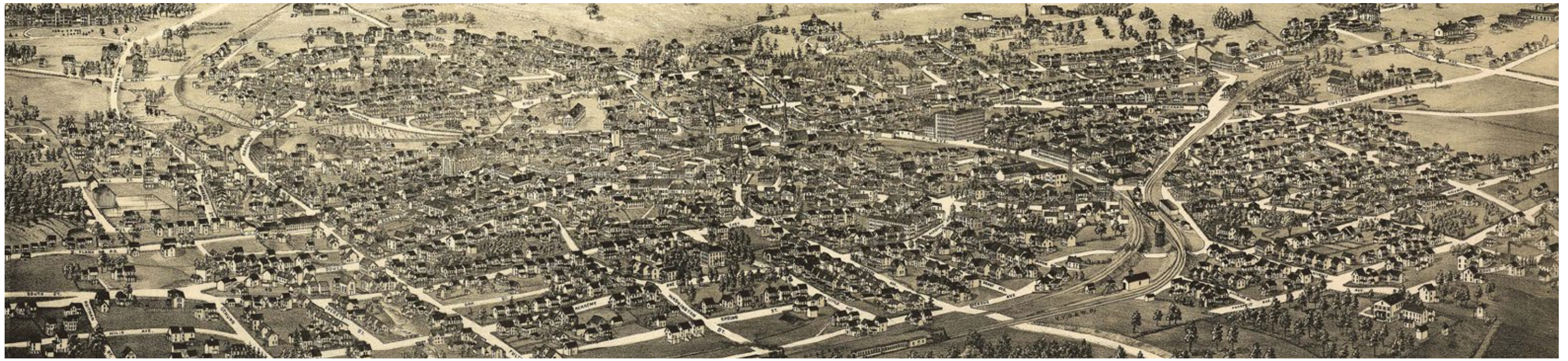



1776



1836



1776



1836



2019



1776



CITY IS GROWING MORE DENSIFIED..

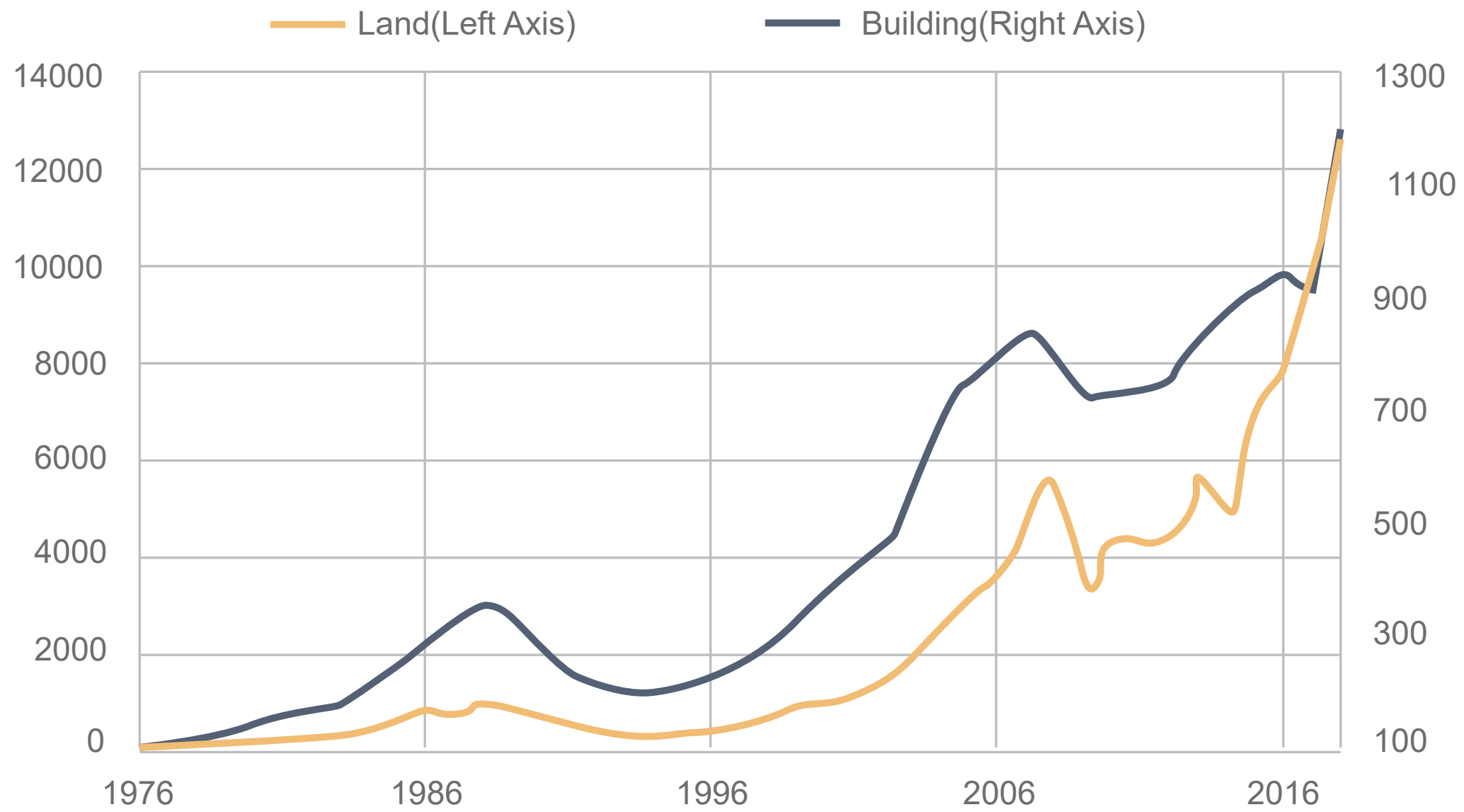

LAND VALUE AND BUILDING VALUE IN NY

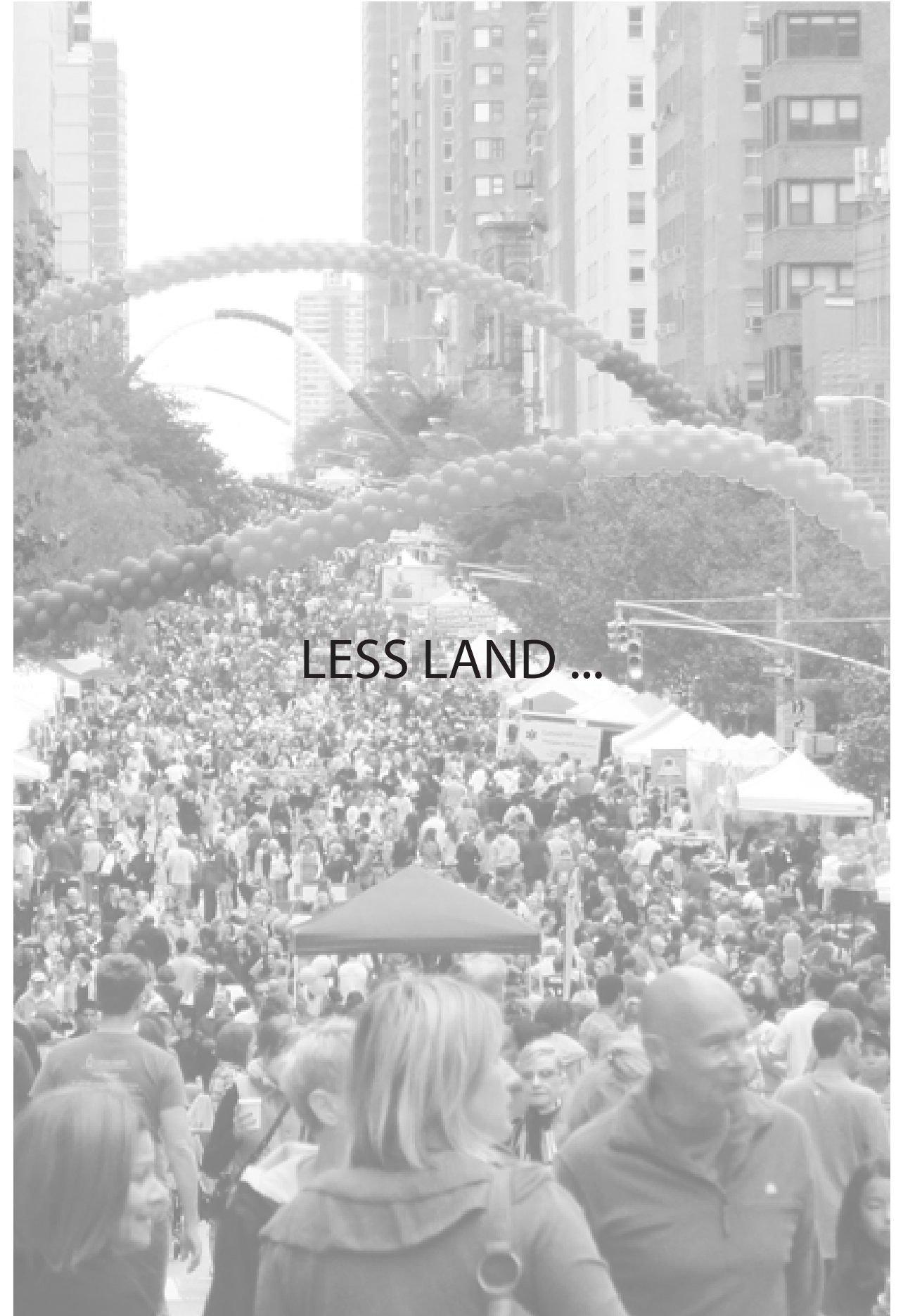

LESS LAND ...



MORE ACTIVITIES ...



Research Question

How and where can public spaces be integrated in the future city, considering the highly densified urban environment such as New York?

RESEARCH & ANALYSIS



PUBLIC SPACE

How did Public Spaces develop in New York in past several decades?

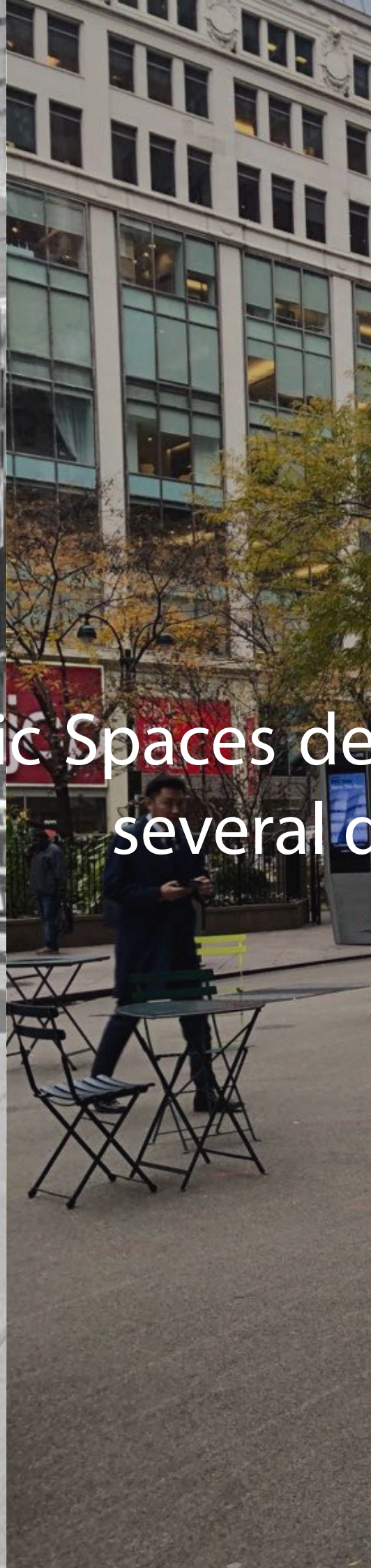
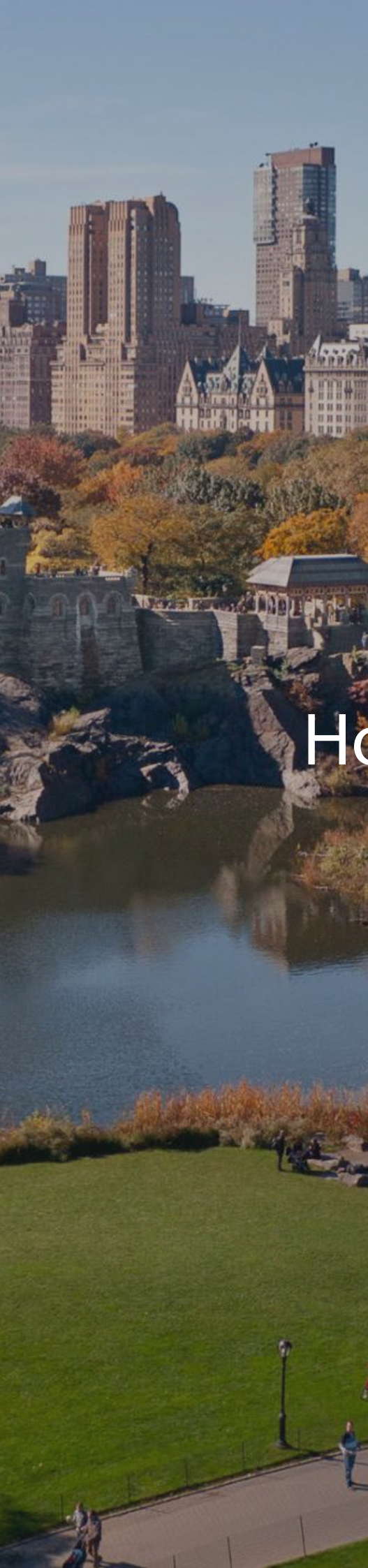

1811-1960
Grid

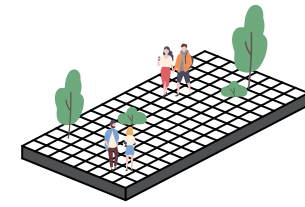
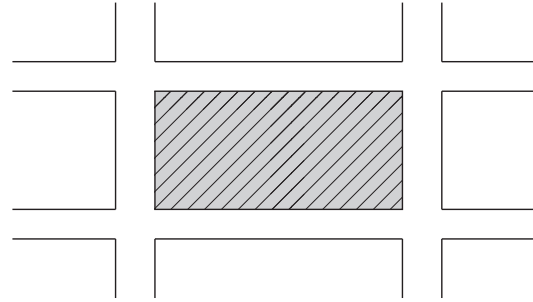
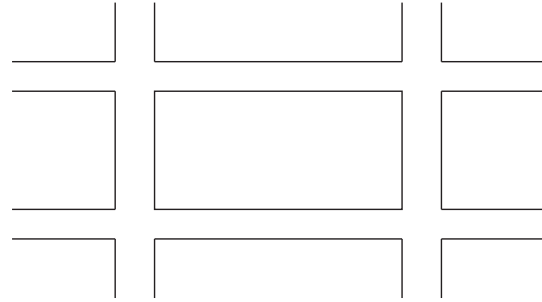

Design Follows Grid



Central Park
1850

1811-1960
Grid

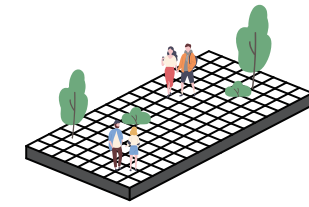
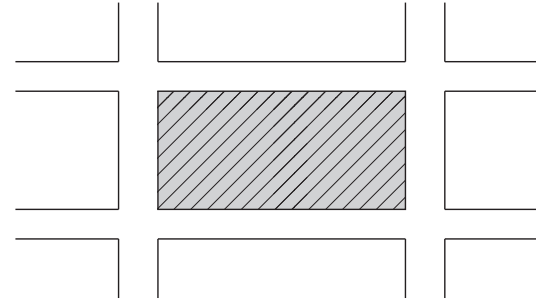
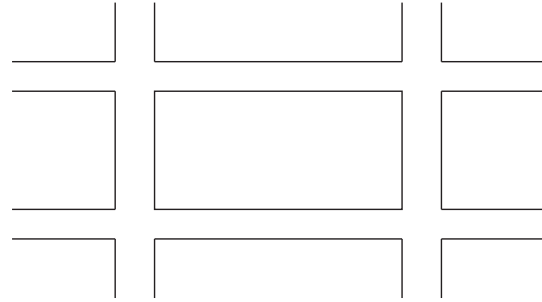

1961-1980
Building

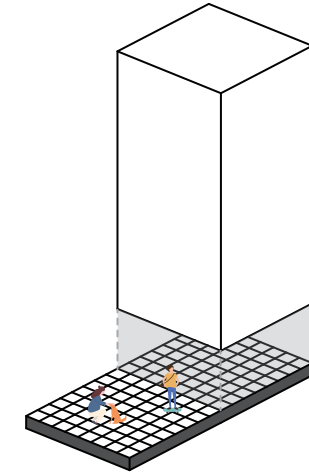
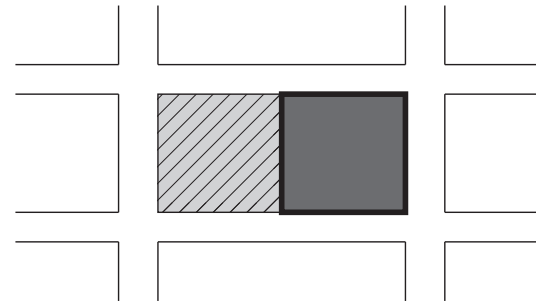
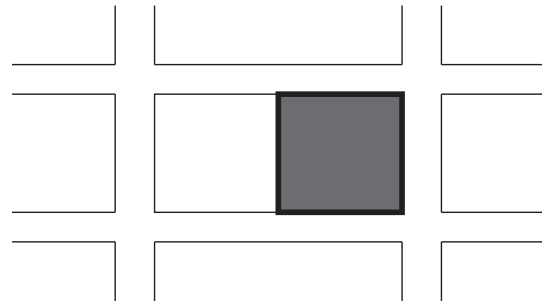

Design Follows Building



Seagram Building Square
1958

1811-1960
Grid

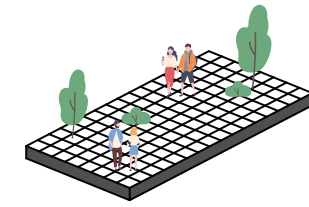
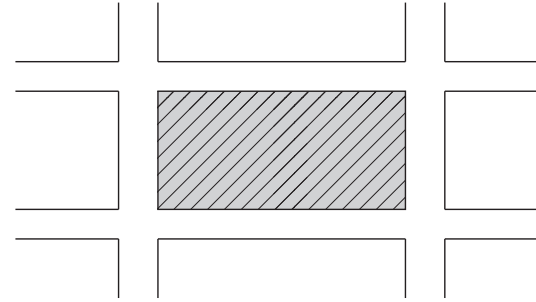
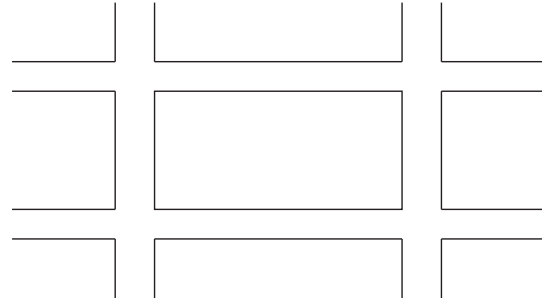

1961-1980
Building

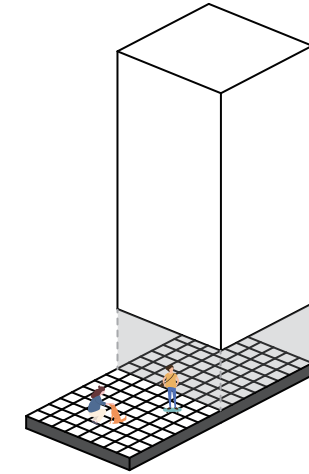
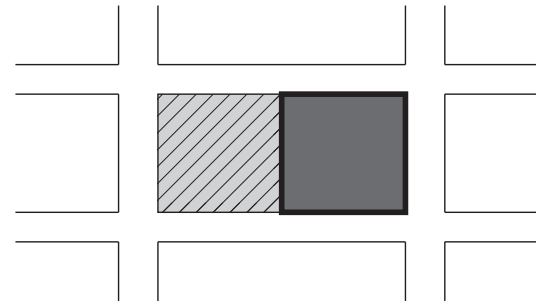
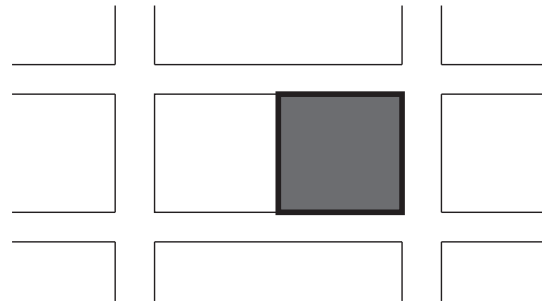

1981-2020
Requirement

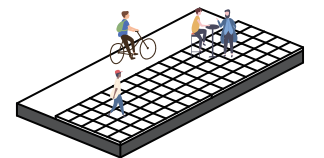
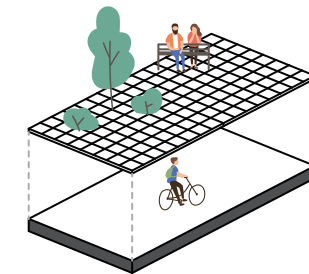
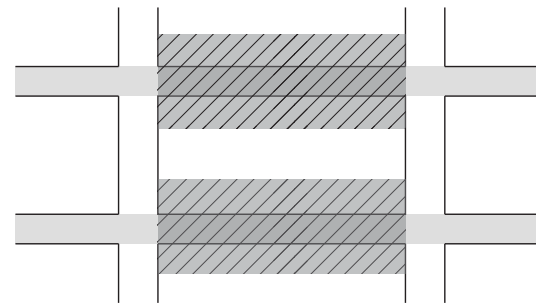
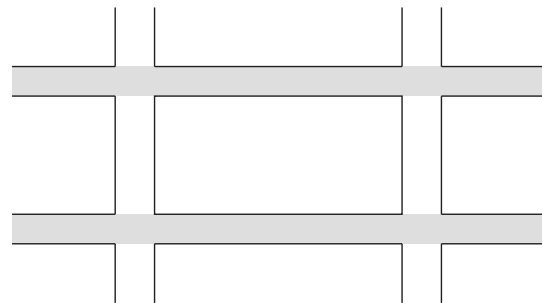

Design Follows Requirement



High Line Before Renovation
1985



High Line After Renovation
2012

1811-1960
Grid

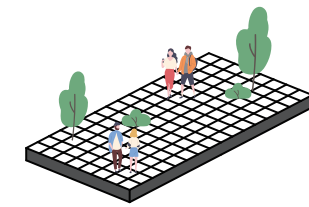
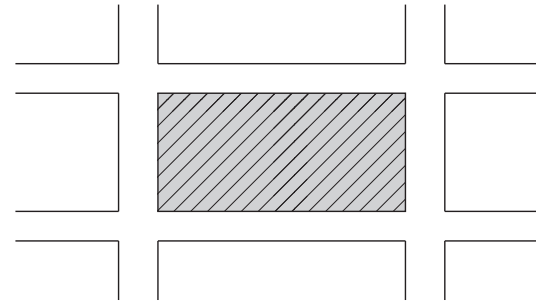
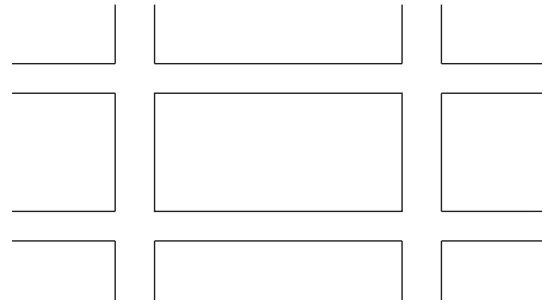

1961-1980
Building

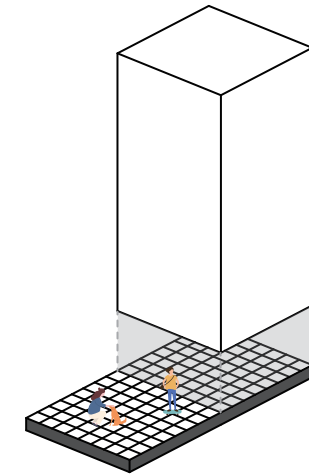
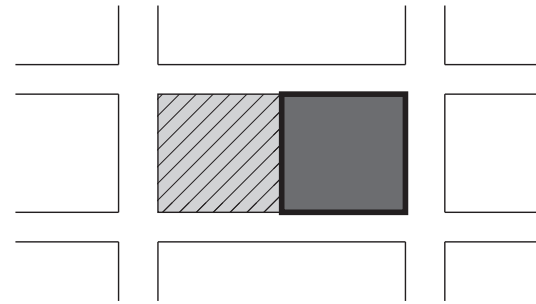
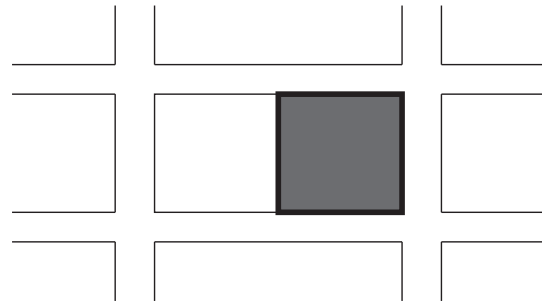

1981-2020
Requirement

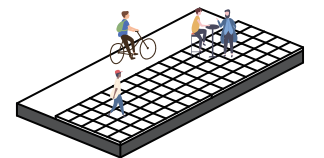
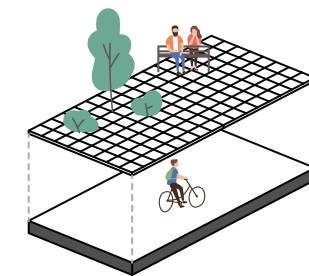
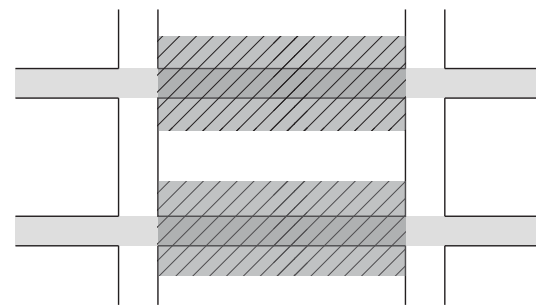
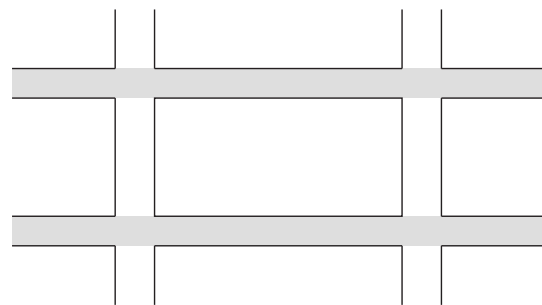

2020-
Planning

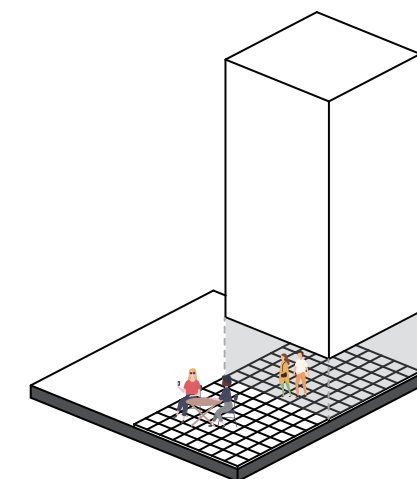
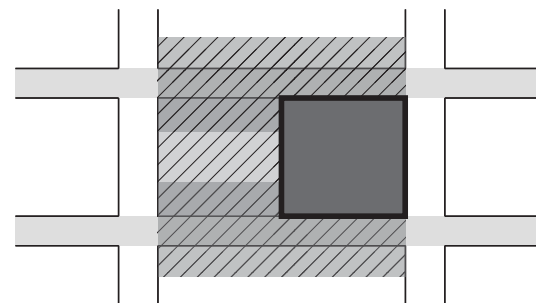
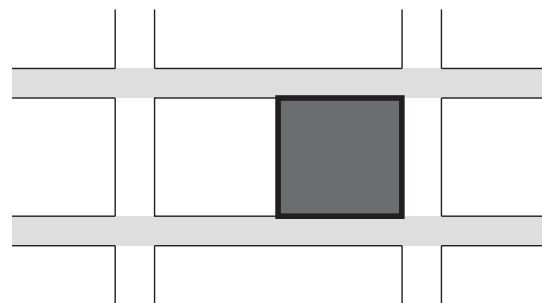

Design Follows Planning



ROCKFELLER CENTER

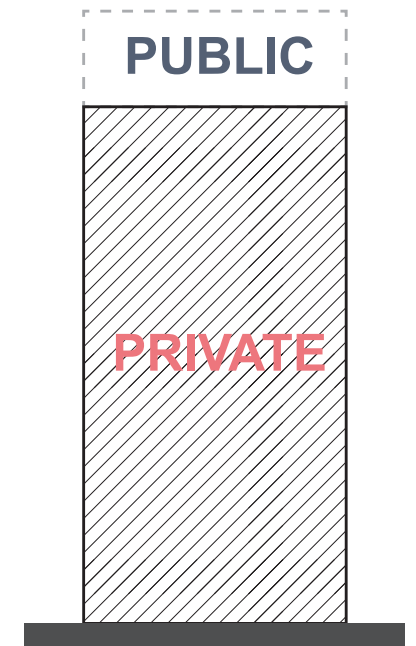

OBSERVATION DECK

Since Skyscraper

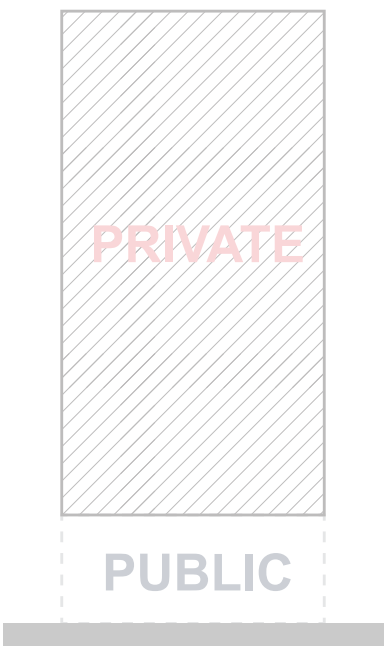

OPENNING ATRIUM

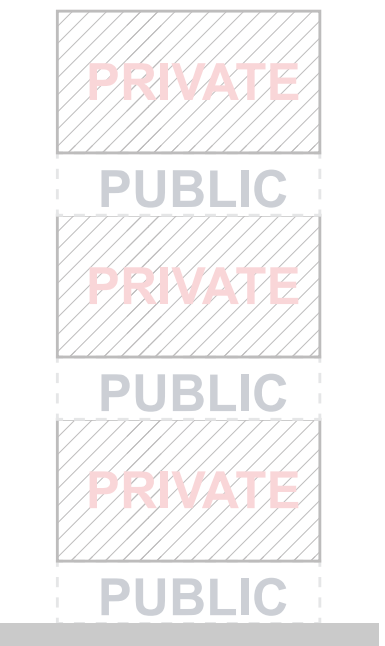

STEPPING TERRACE



FORD FOUNDATION BUILDING

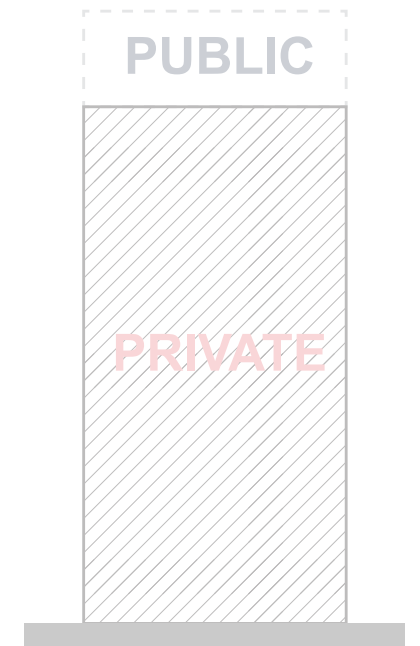

OBSERVATION DECK

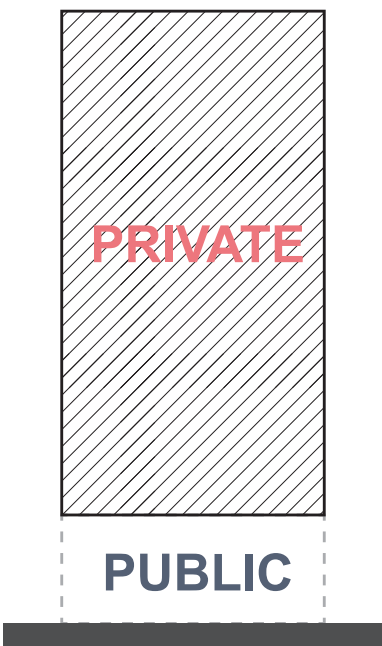

OPENNING ATRIUM

Since 1960

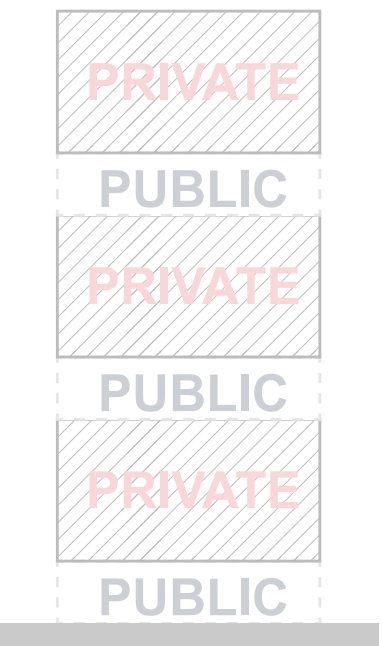

STEPPING TERRACE



2 WORLD TRADE CENTER, BIG

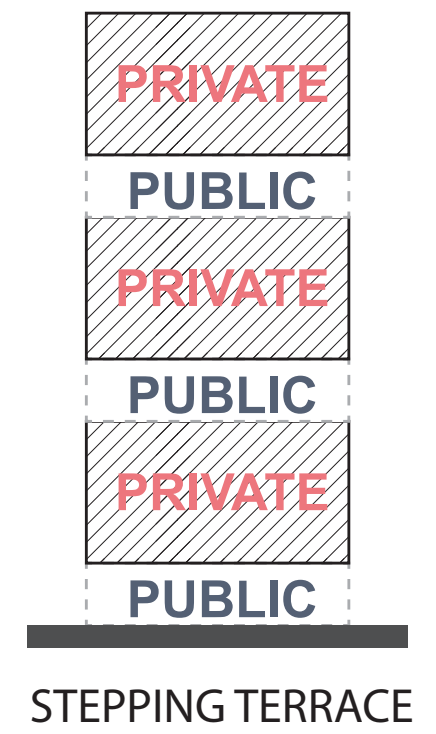
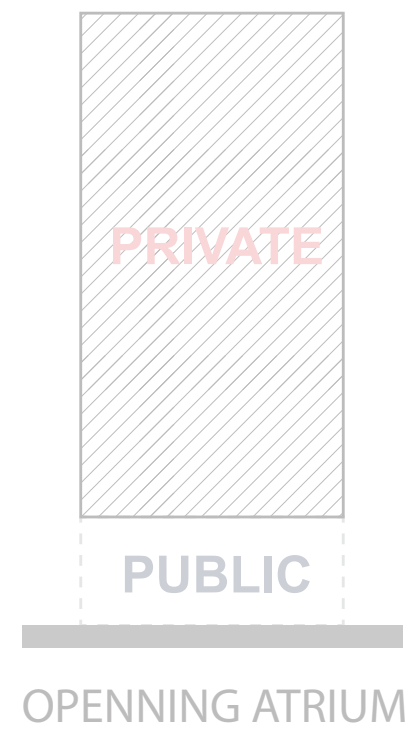
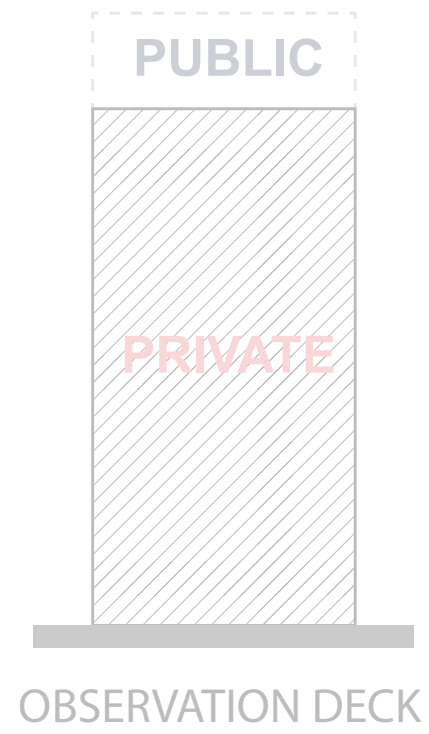

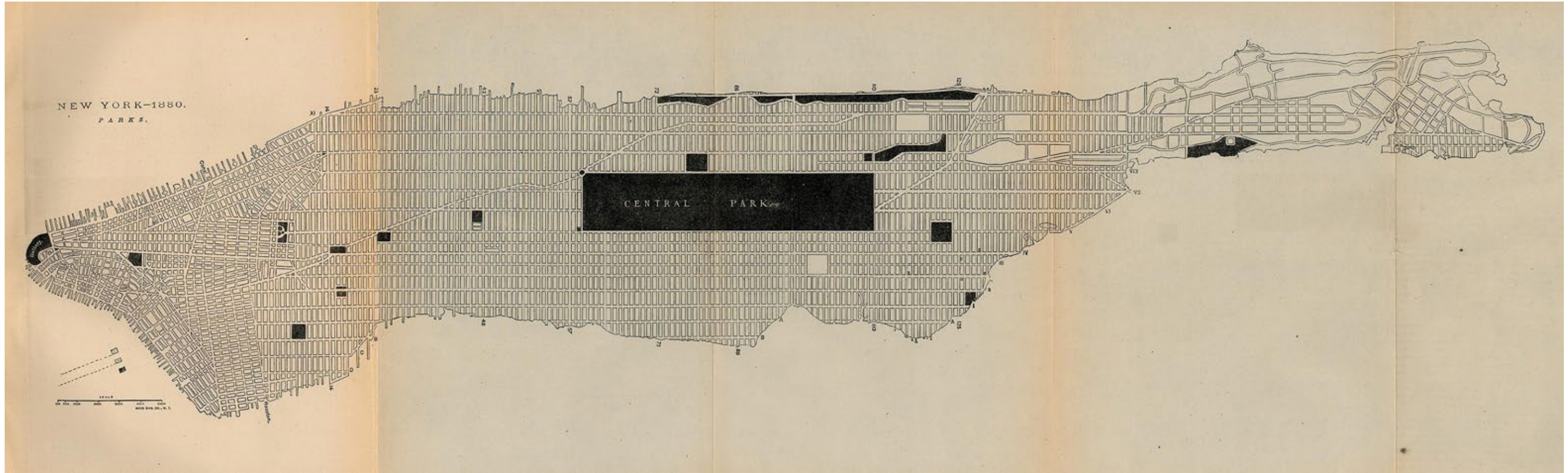

New York Parks Mapping
1880

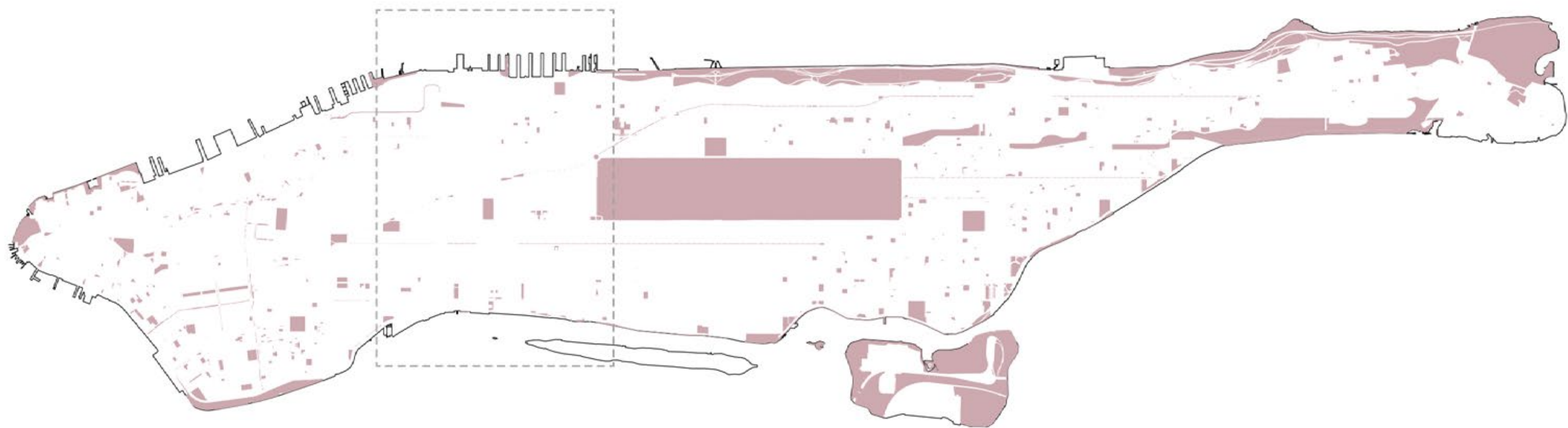

New York Public Space Mapping
2019

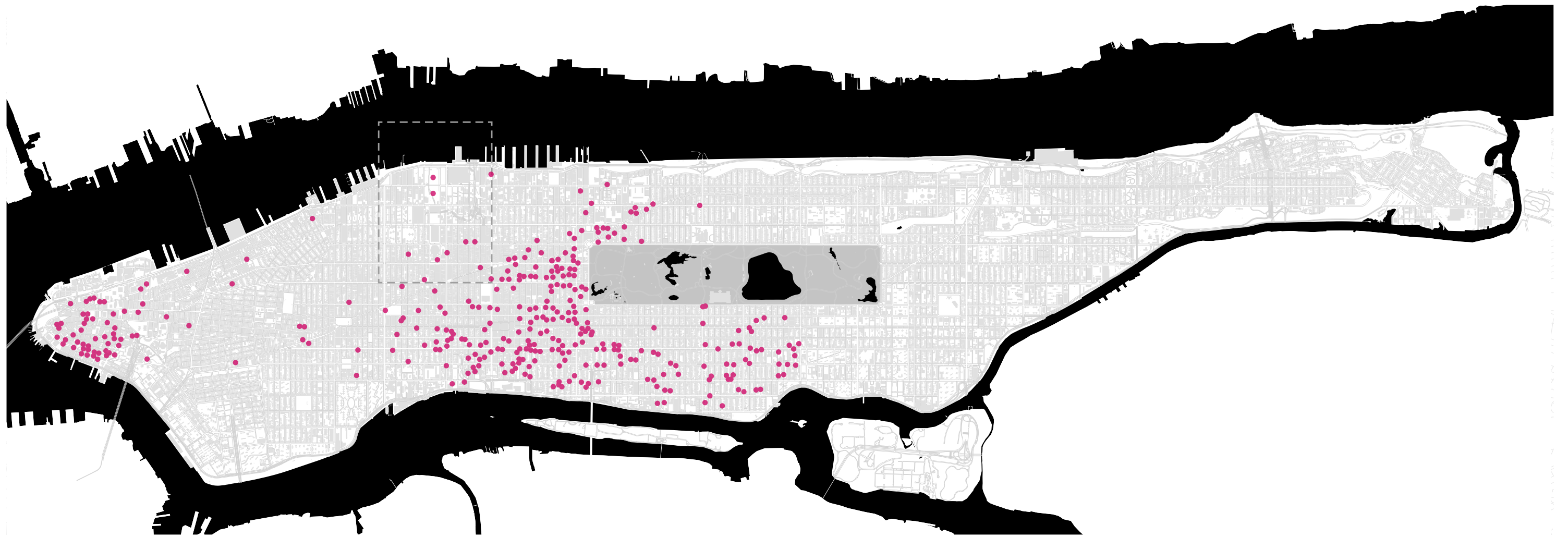

New York POPS Mapping
2019

Conclusion

POPS will be the the most important type of public spaces in future New York.



POPS





POPS

PRIVATELY OWNED PUBLIC SPACE



How did POPS appear?

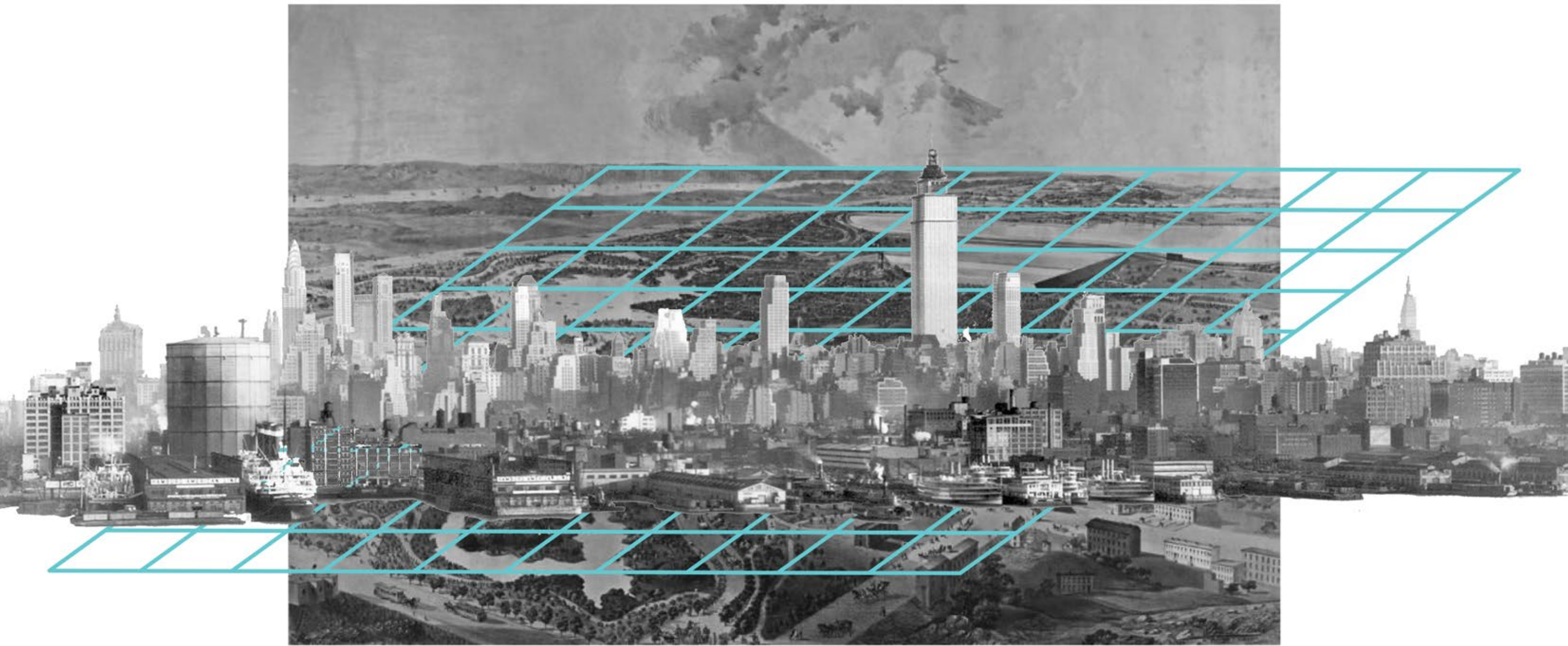

Urban Planning+Privatization

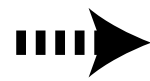
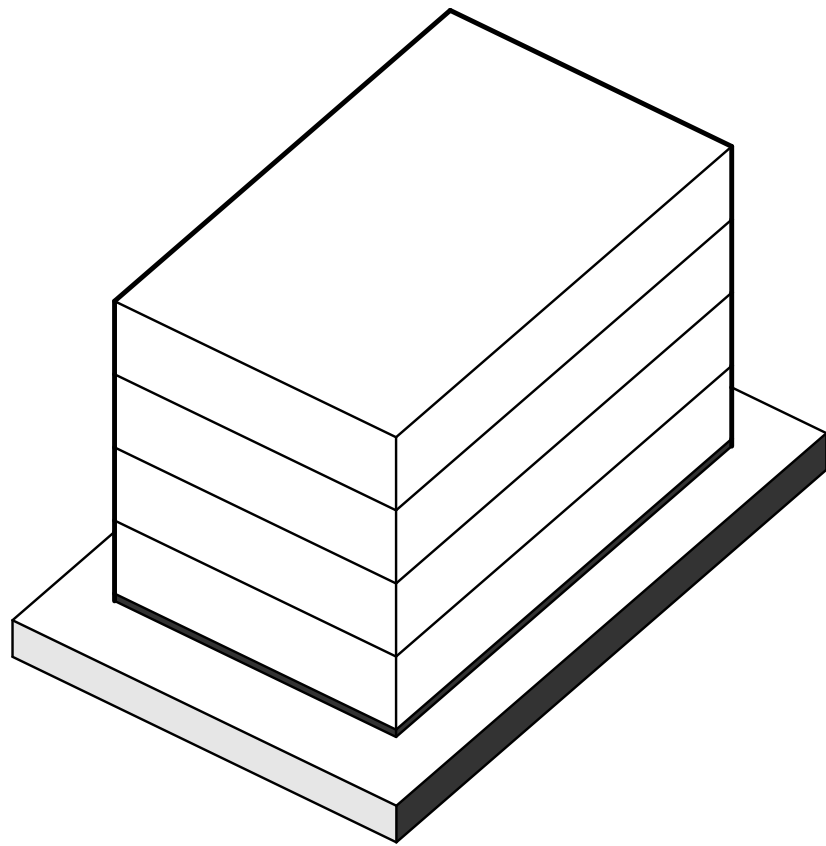

BONUS FLOOR

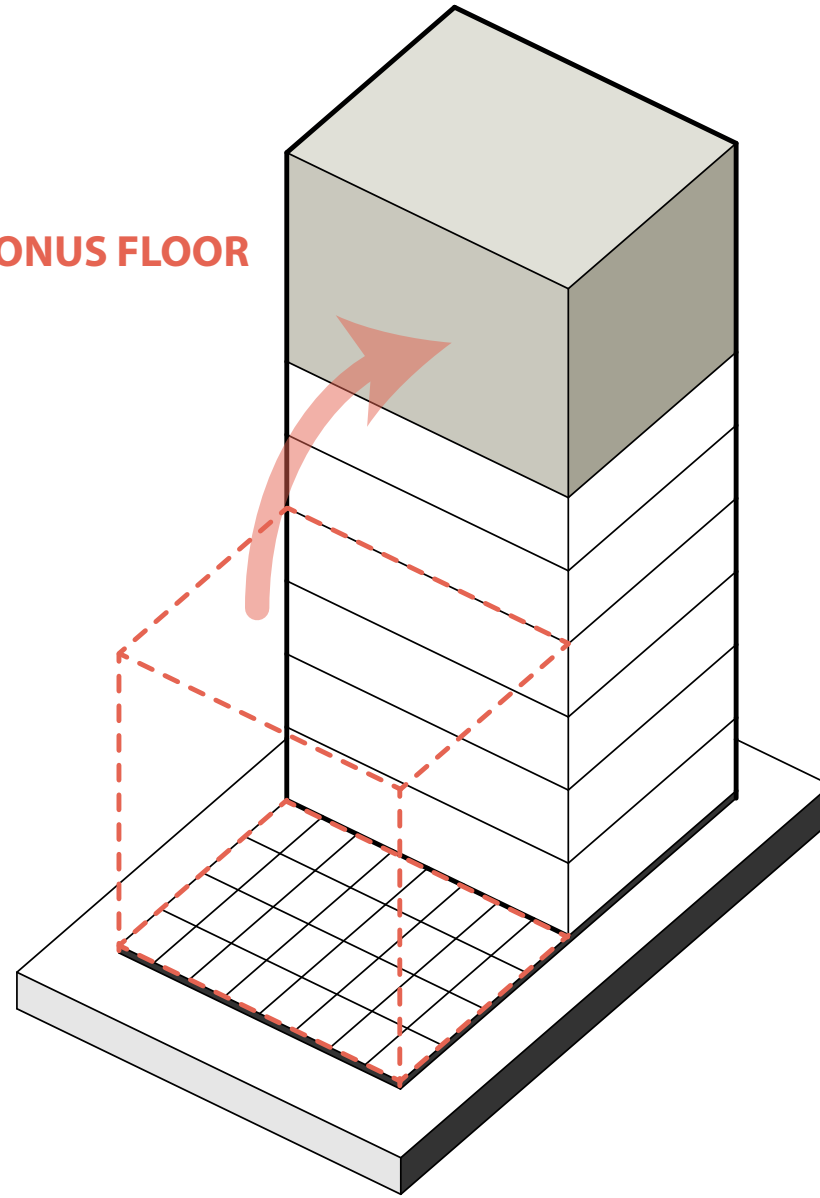

Zoning

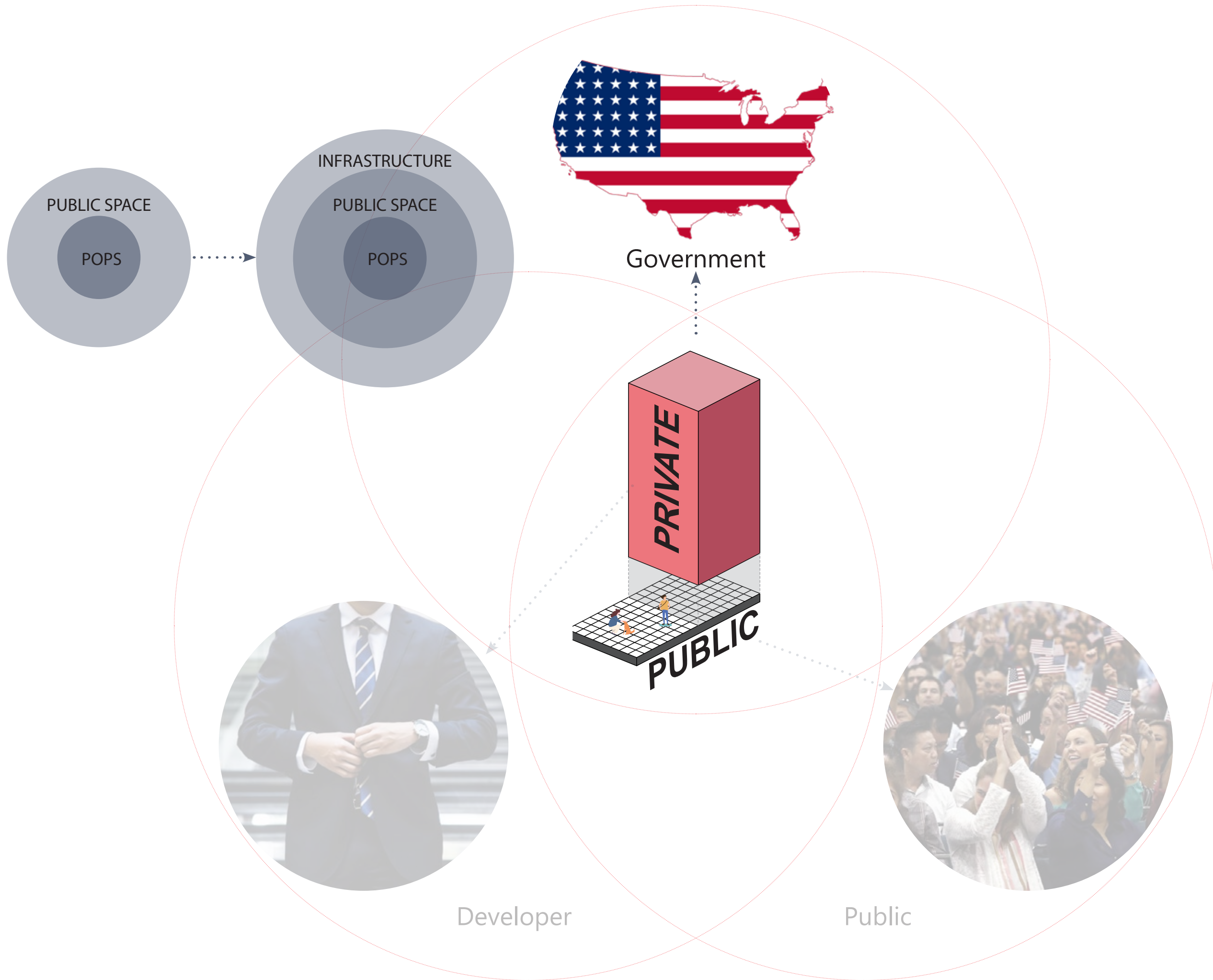



Developer

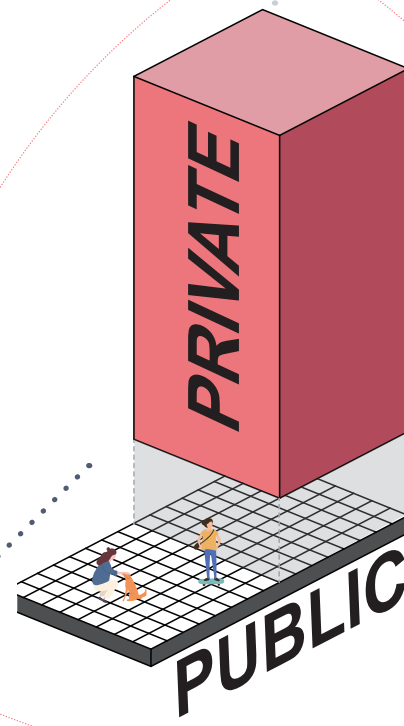

Government



Public

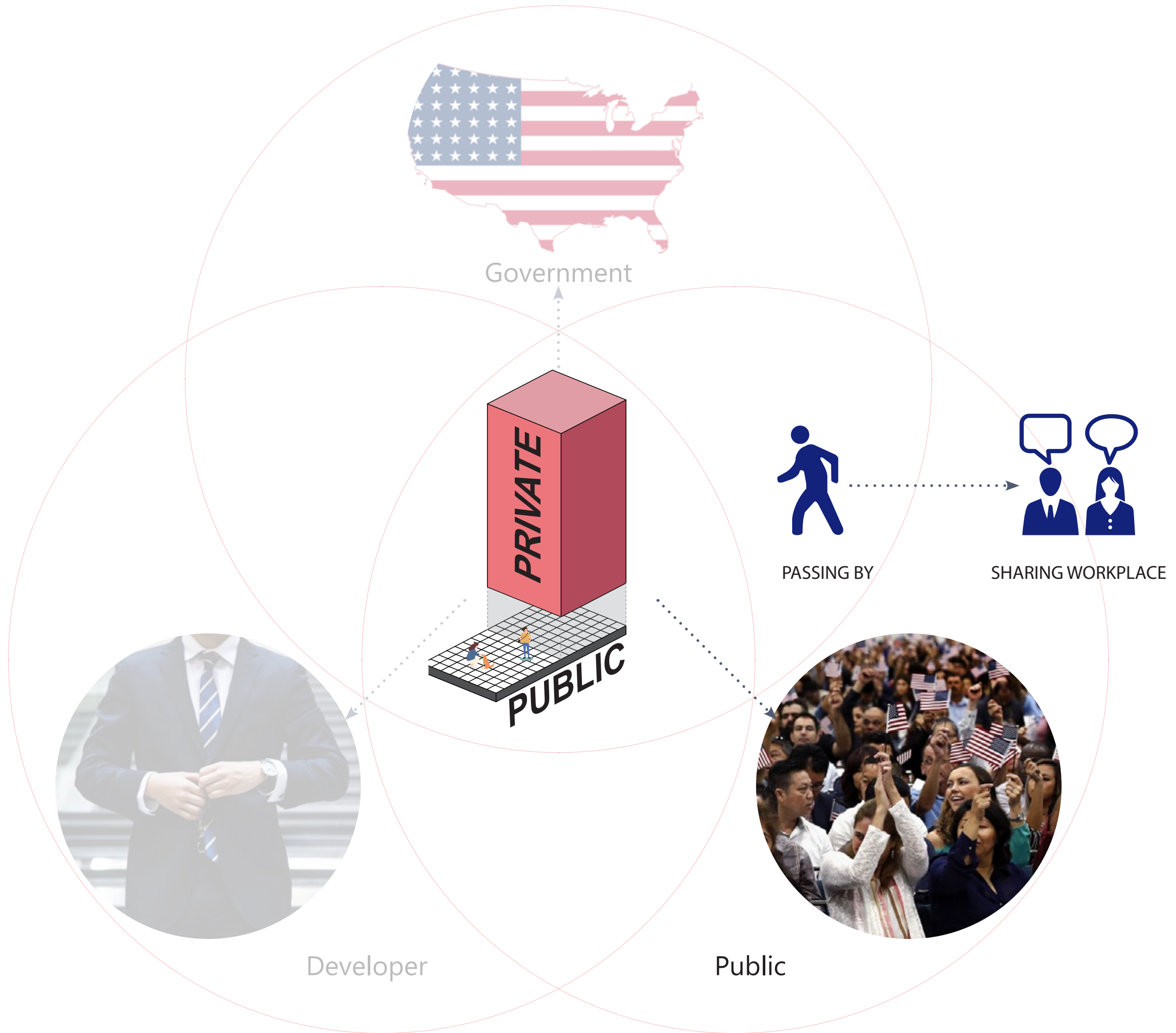

Government

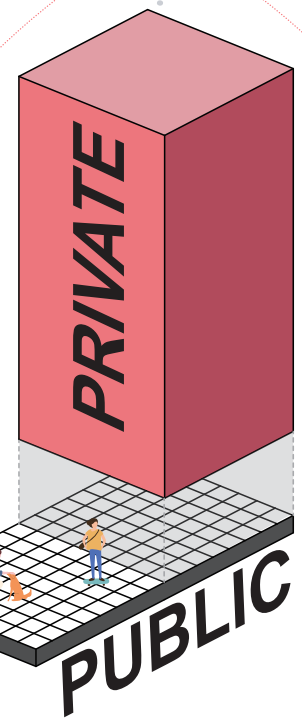

PASSING BY

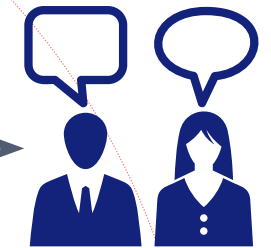

SHARING WORKPLACE



Developer



Public



New York Plaza: An as-of-right plaza

permitted elements such as flagpoles, driveways, and garage entrances.

1961

1968-1975

1975-1977

1980-1990

2000



240 East 47th Street: Residential plaza, built in 1982 and modified in 2003

open air concourse, sidewalk widening, and the residential plaza



Spruce St: An urban plaza, built in 2006 and modified in 2010 in greater accordance with the current standards

new design standards (called "public plaza" standards) facilitate the design and construction of high quality public spaces



Madison Avenue: A covered pedestrian space originally built in 1982 and modified in 1995

elevated and sunken plazas, through block arcades; covered pedestrian spaces; and open-air concourses



Astor Place: An open space required by special permit, built in 2012

Special Midtown District

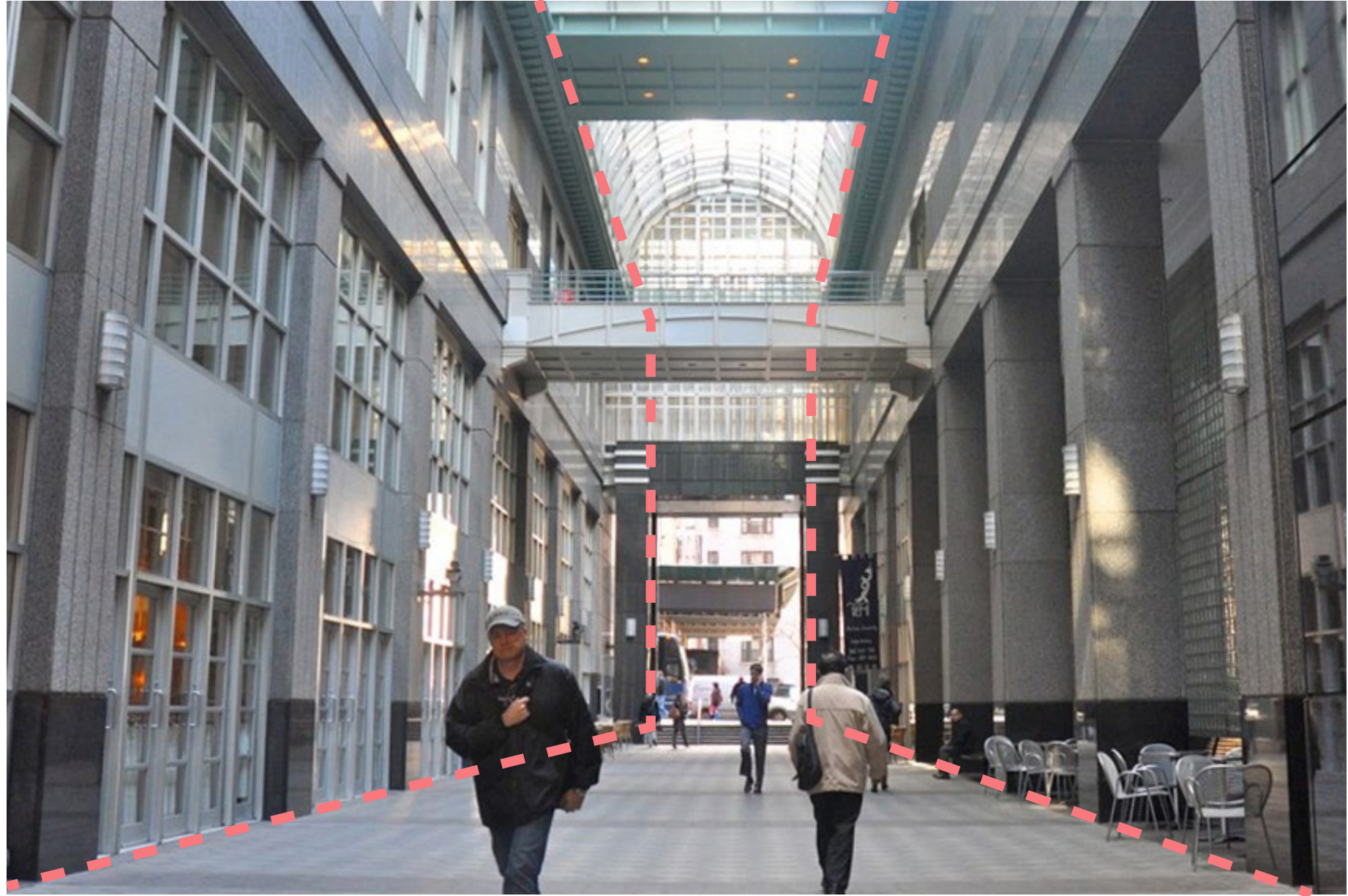

BOUNDARY



Vacant



No Extra Land

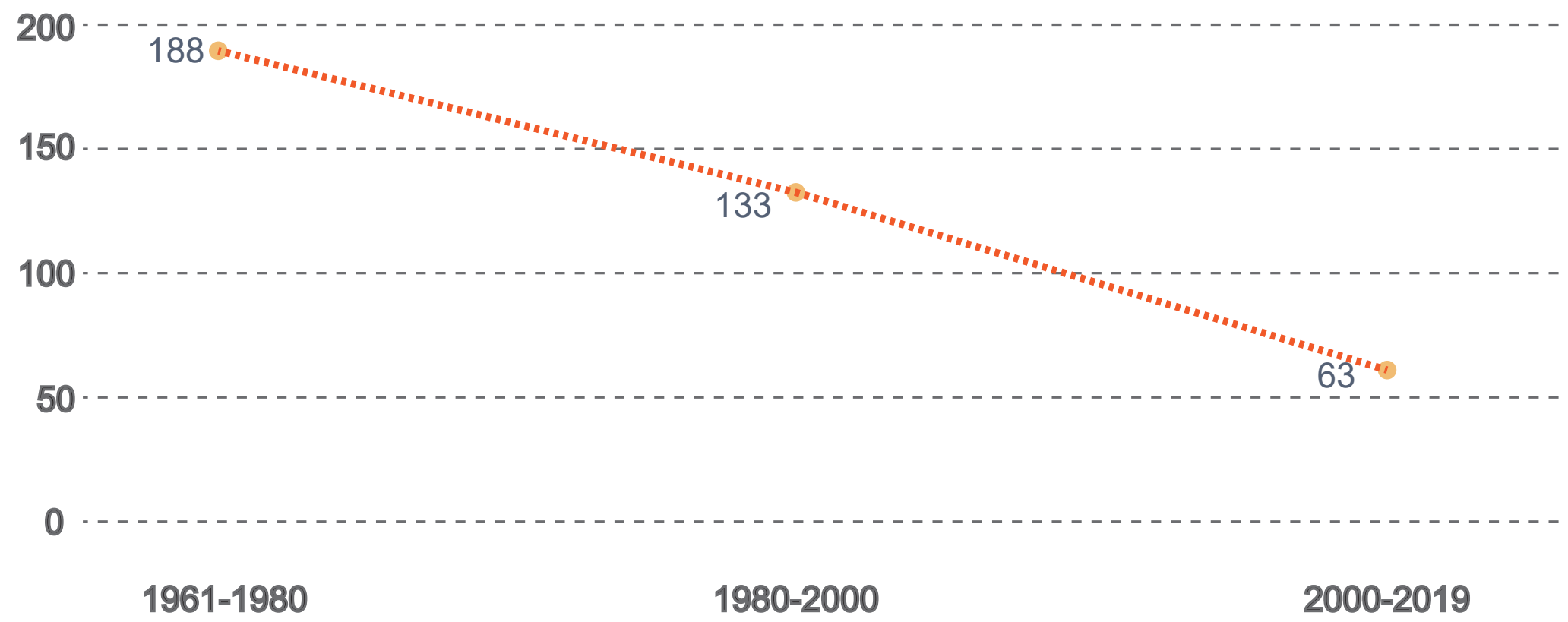

COMPLETED POPS IN NY

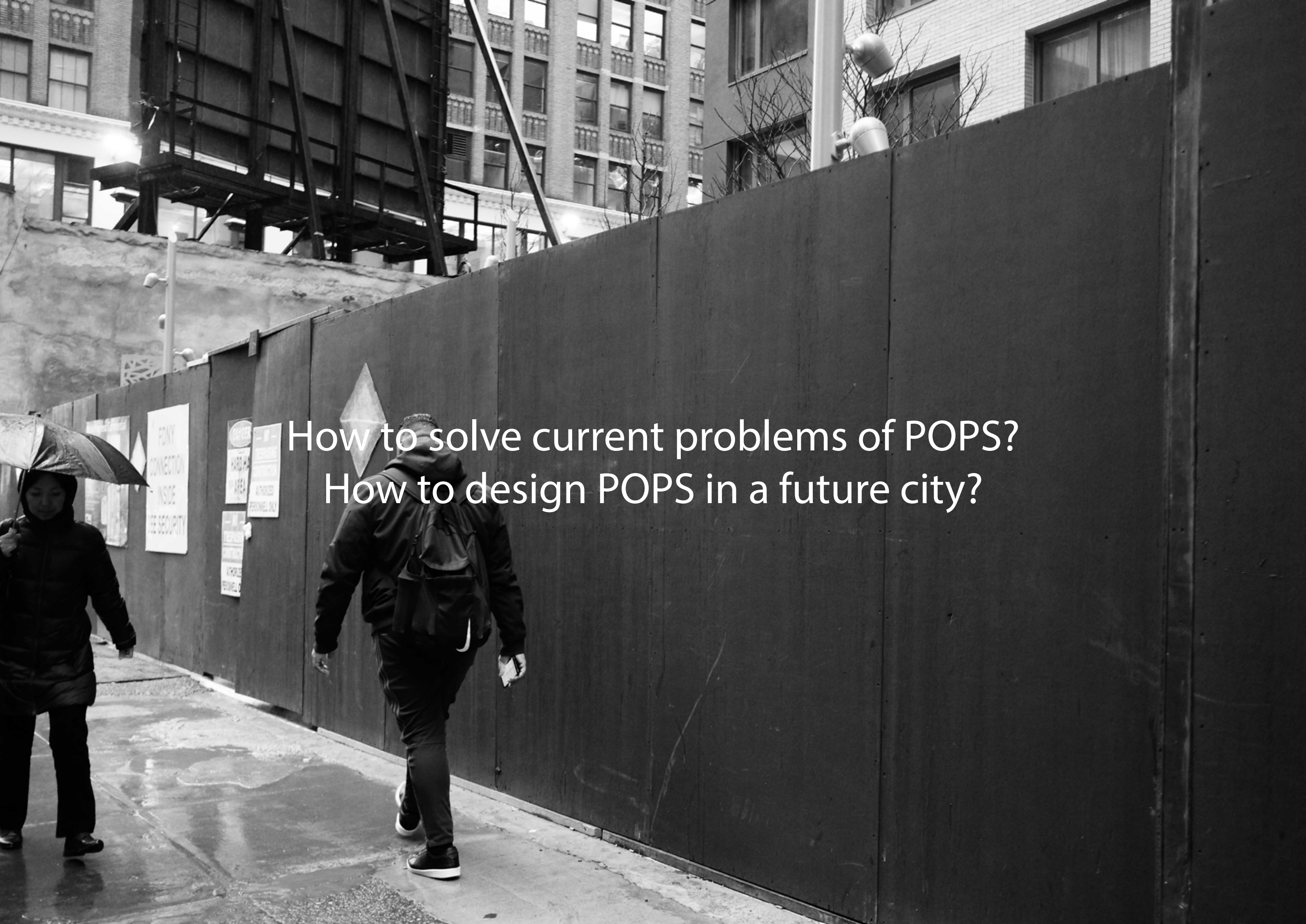

How to solve current problems of POPS?
How to design POPS in a future city?



CITY

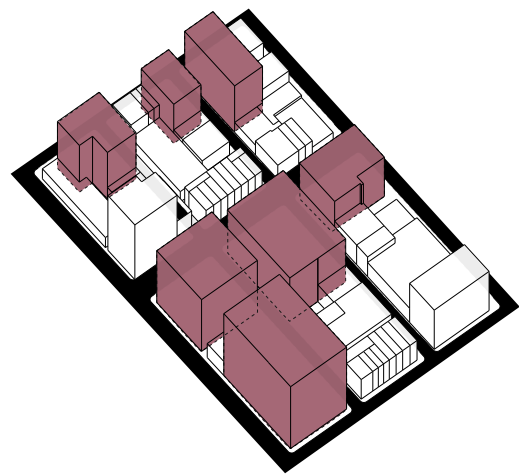

1900

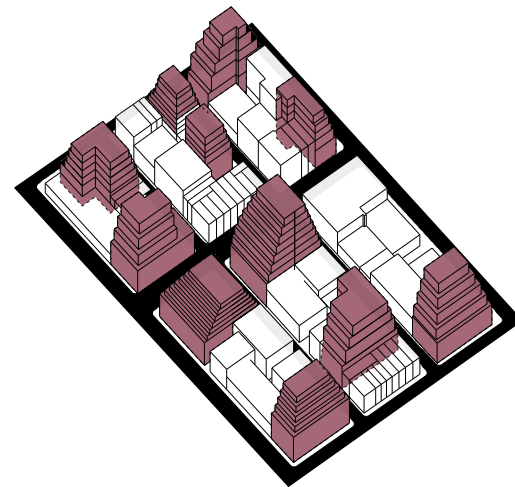

Zoning 1916

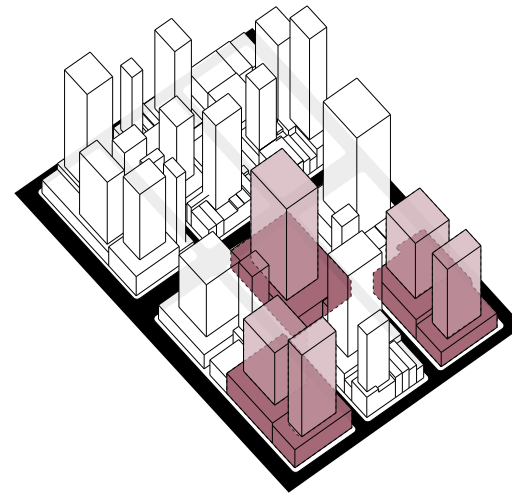

Rezoning 1960

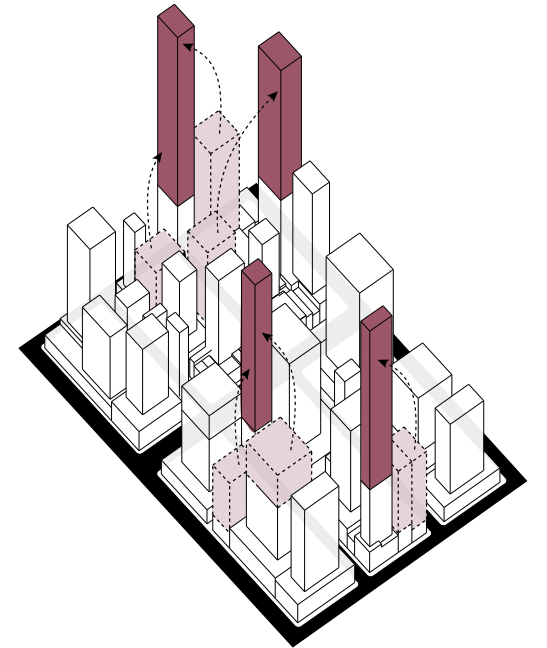

Midtown Special District 1980

Building Morphology

A grayscale, high-angle view of a futuristic city. The city is densely packed with buildings of various heights and shapes. A prominent feature is a very tall, slender skyscraper on the right side. In the center, there is a large, spherical dome structure. The sky is filled with a grid of small, dark, rectangular shapes, possibly representing a data network or a futuristic transportation system. The overall atmosphere is one of advanced technology and urban development.

What will be a future city look like?

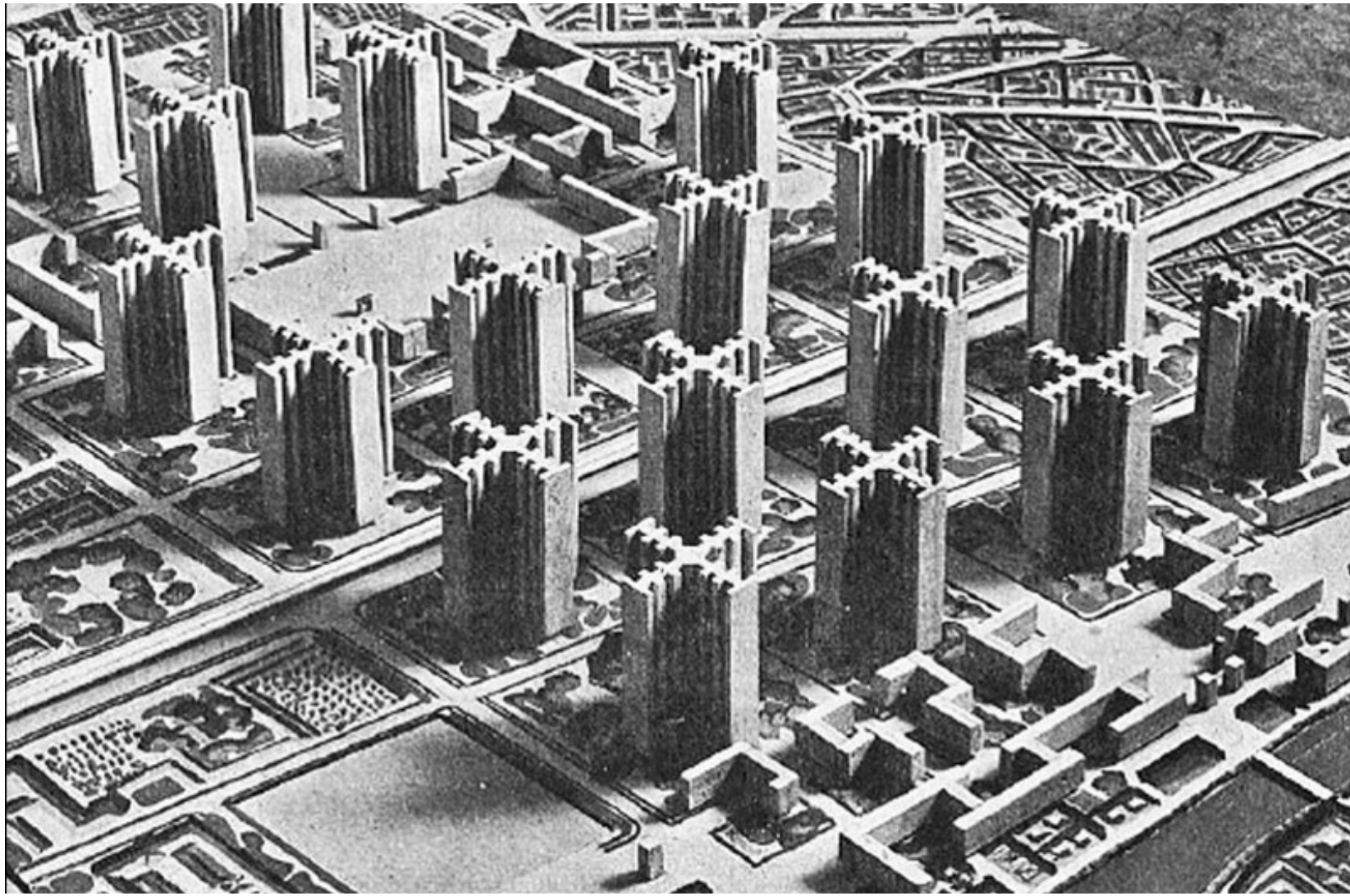

Ville Radieuse,
Le Corbusier



Metabolism,
Metabolists



City of the future,
H.W. Corbett

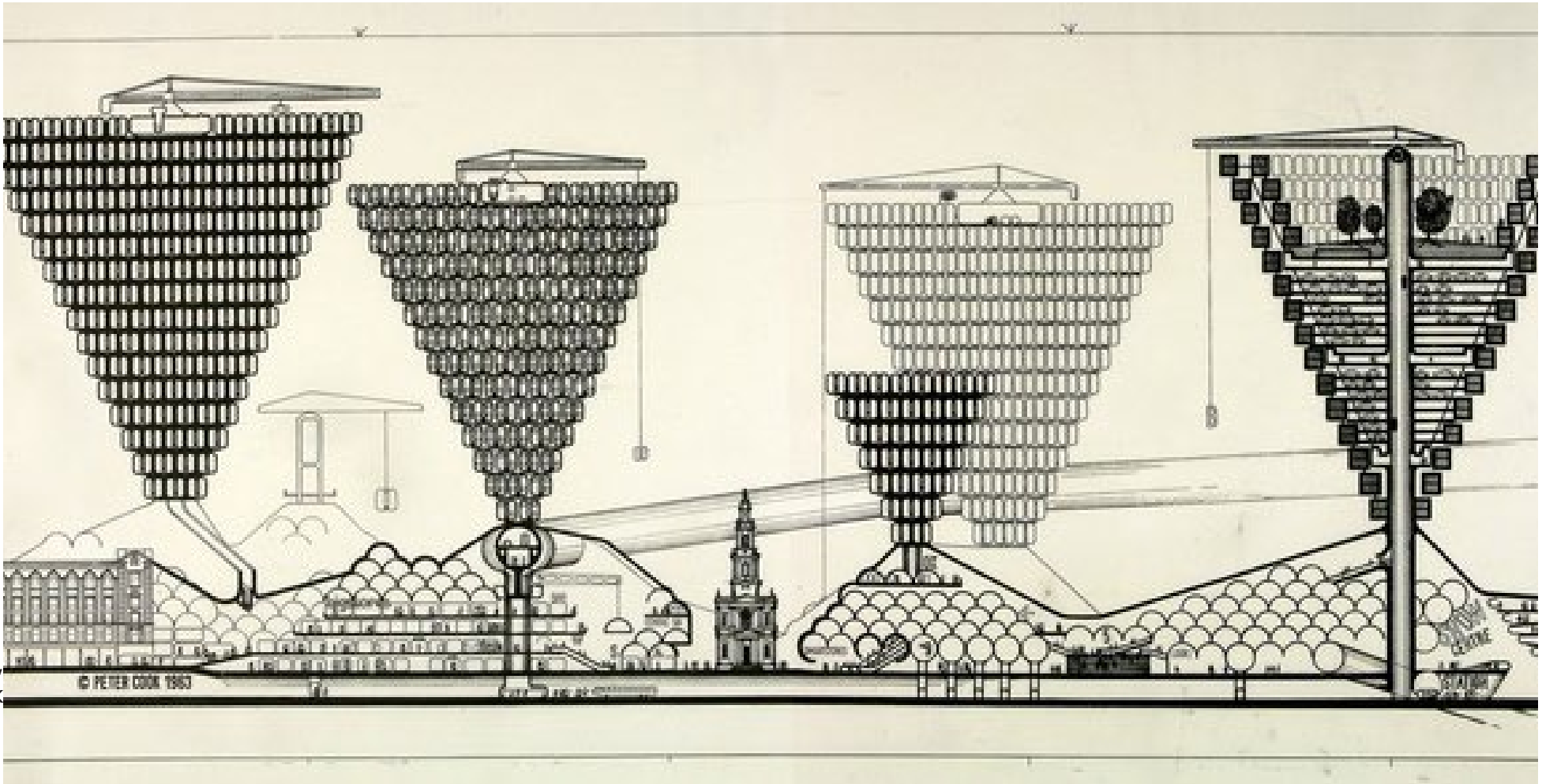

Plug-in City,
Peter Cook

Re-organise



Re-novate



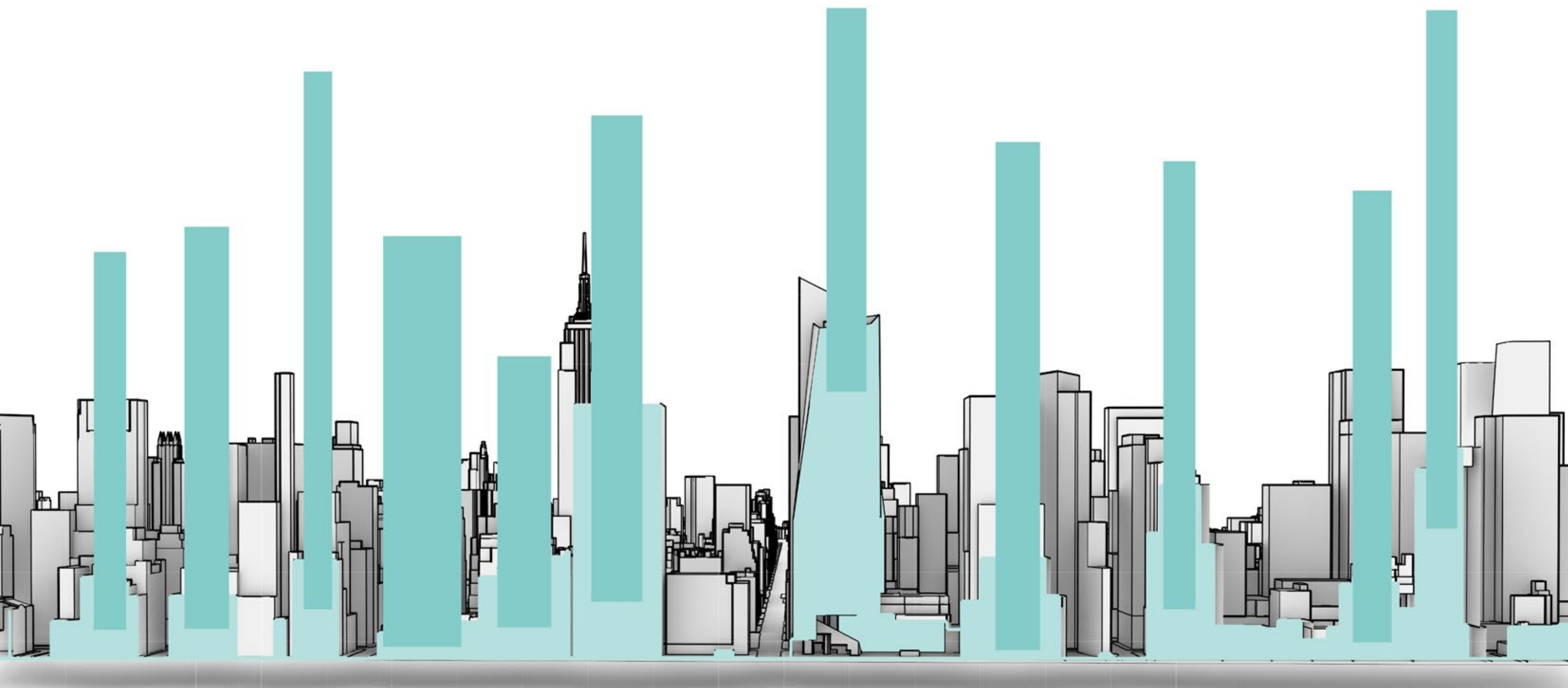

How to create POPS in such a city and how to use POPS to implement such assumption?

CITY PEDESTRIAN

POPS

TRANSPORTATION

WEAVER WINE
MECHANICAL CONTRACTORS
718-628-1002



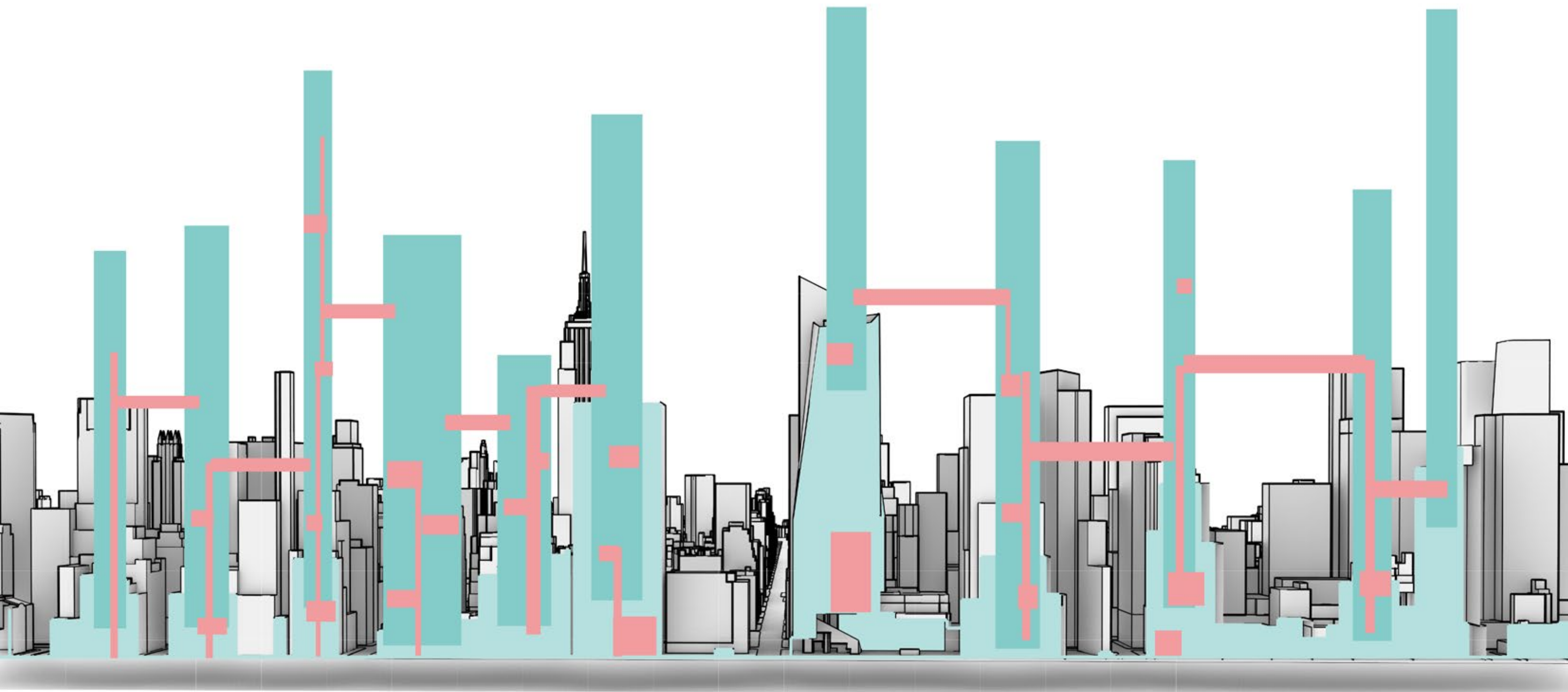

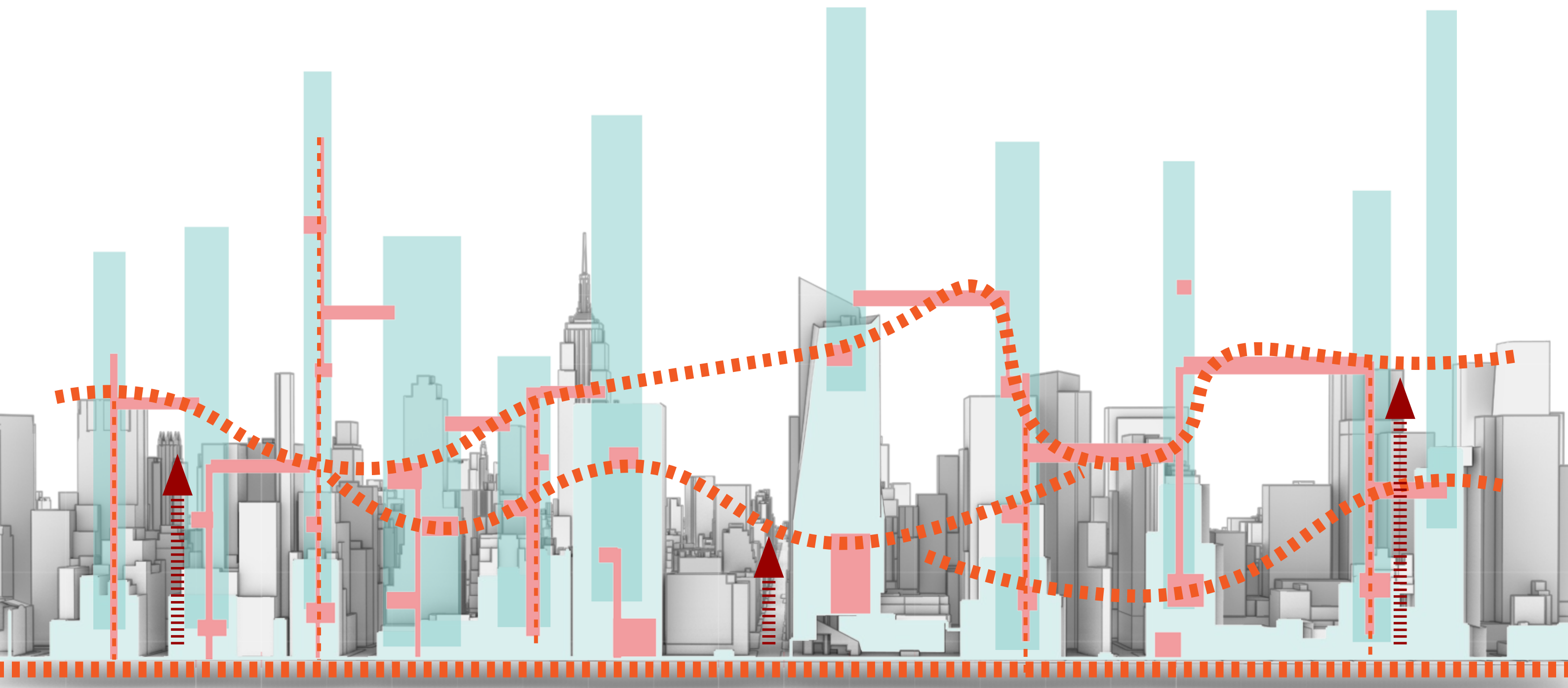

"Plug-in Typology"

- Renovation
- Public & Mixed-used
- Connect with existing public space system

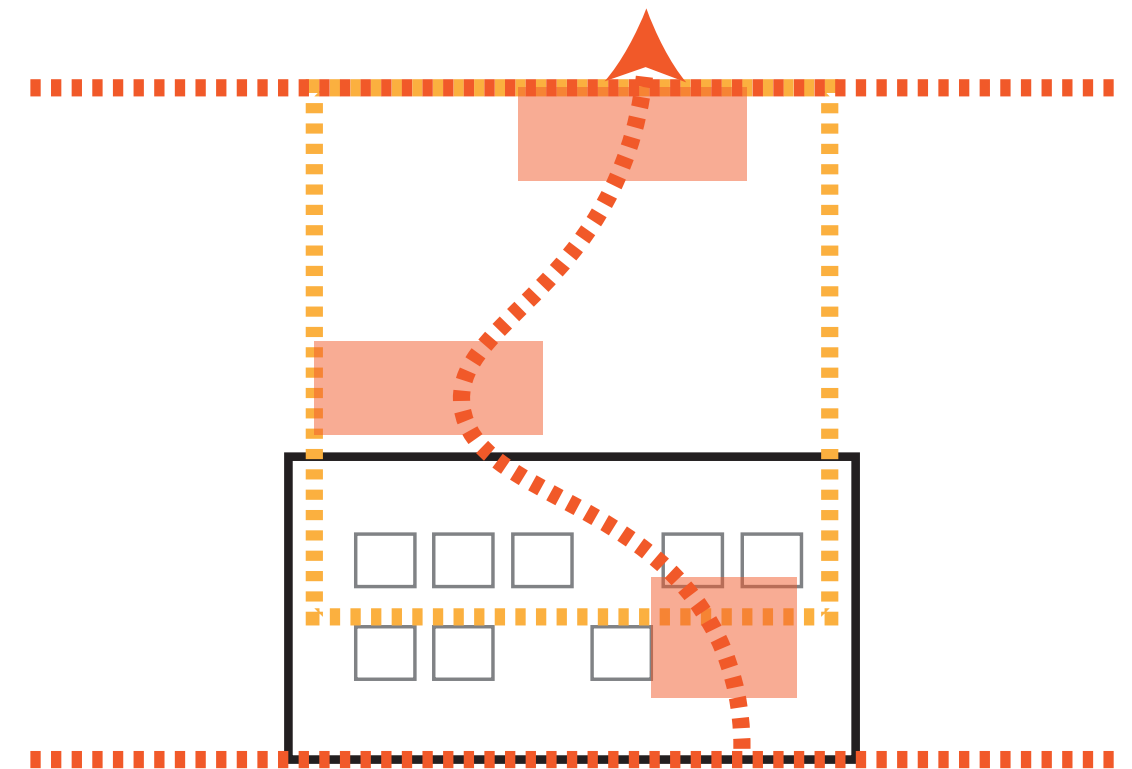

SITE



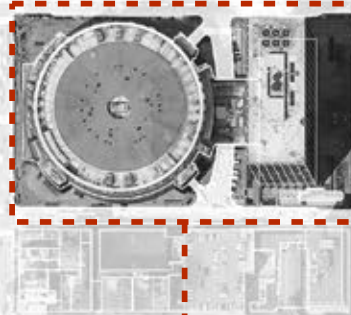
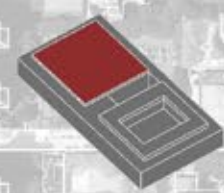
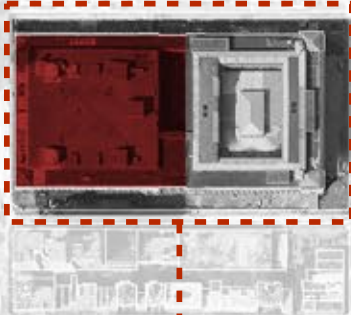
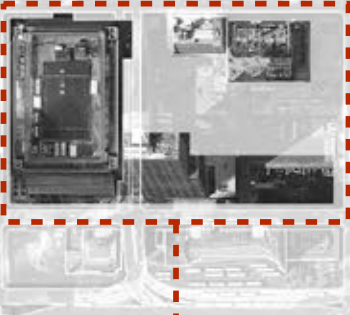
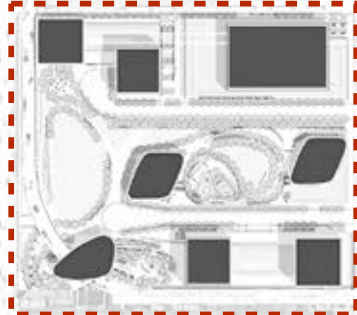
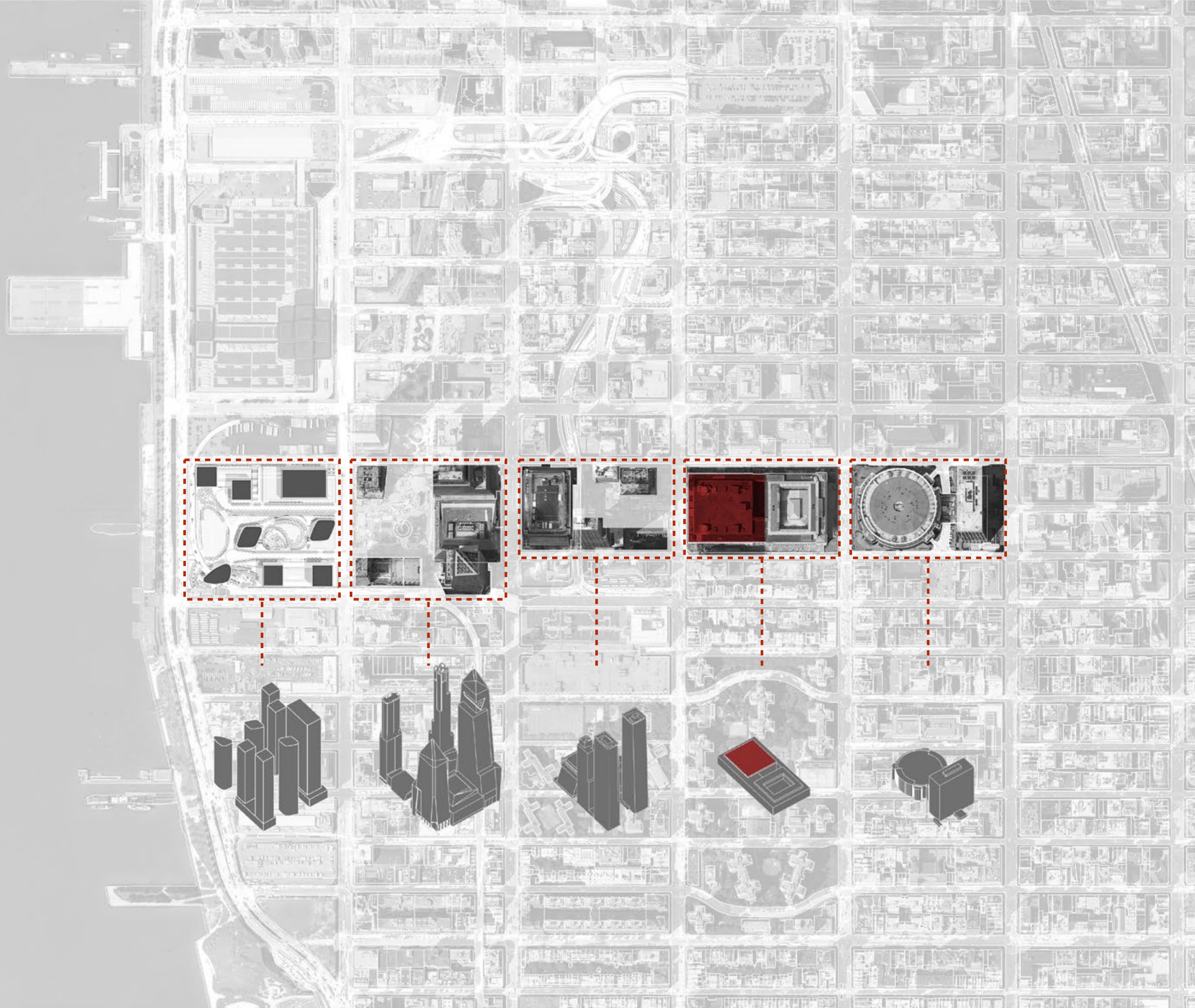

Project

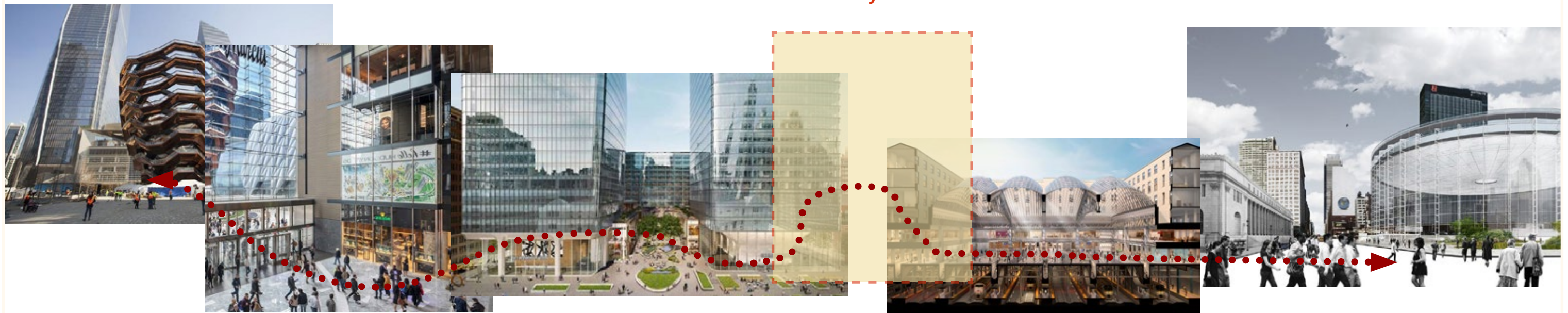

Hudson Yards

West Manhattan

Moynihan Station

Penn Station



CITY PUBLIC SPACE SYSTEM

Bella Abzug Park

Hudson Yards
Manhattan West

High Line

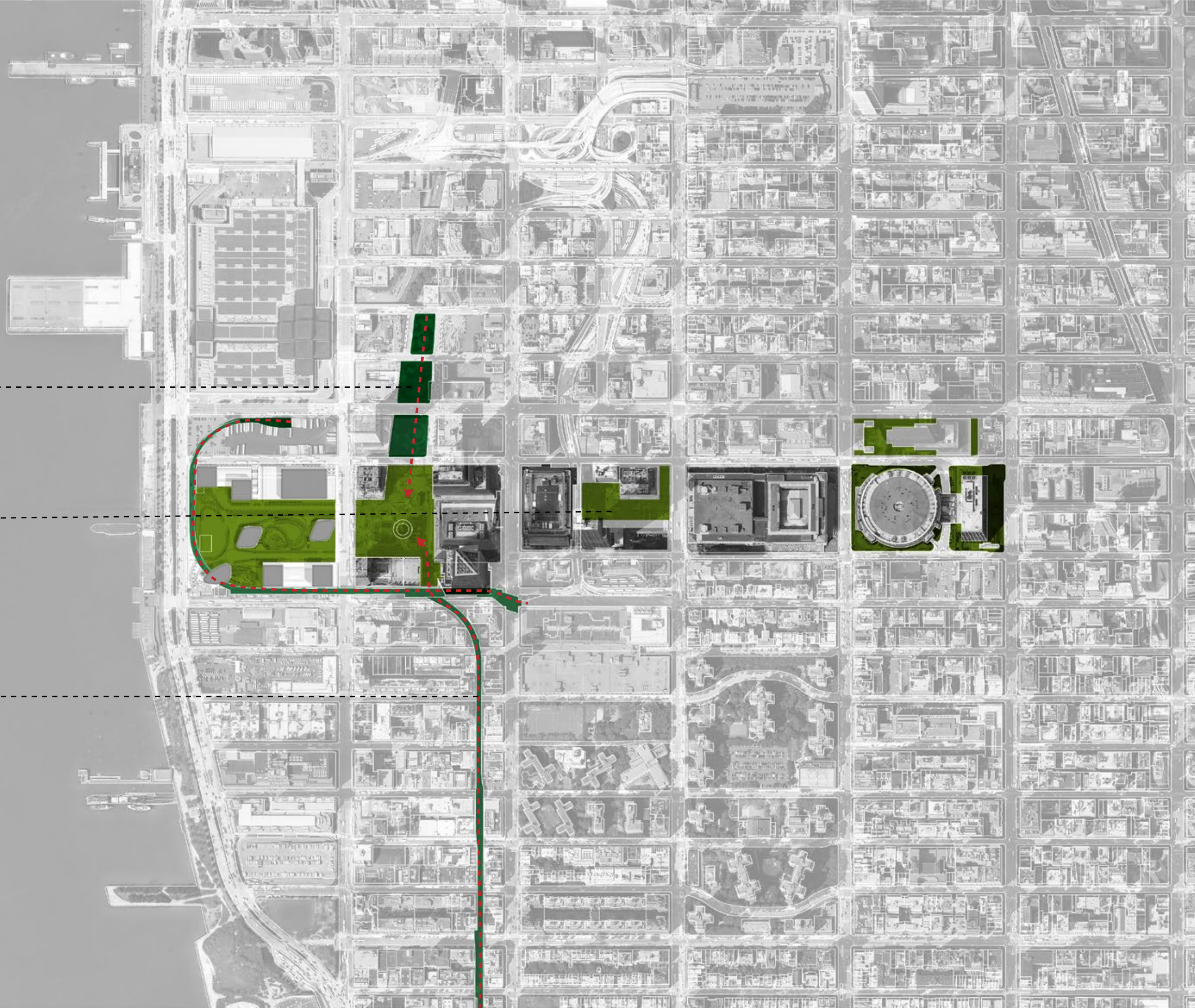

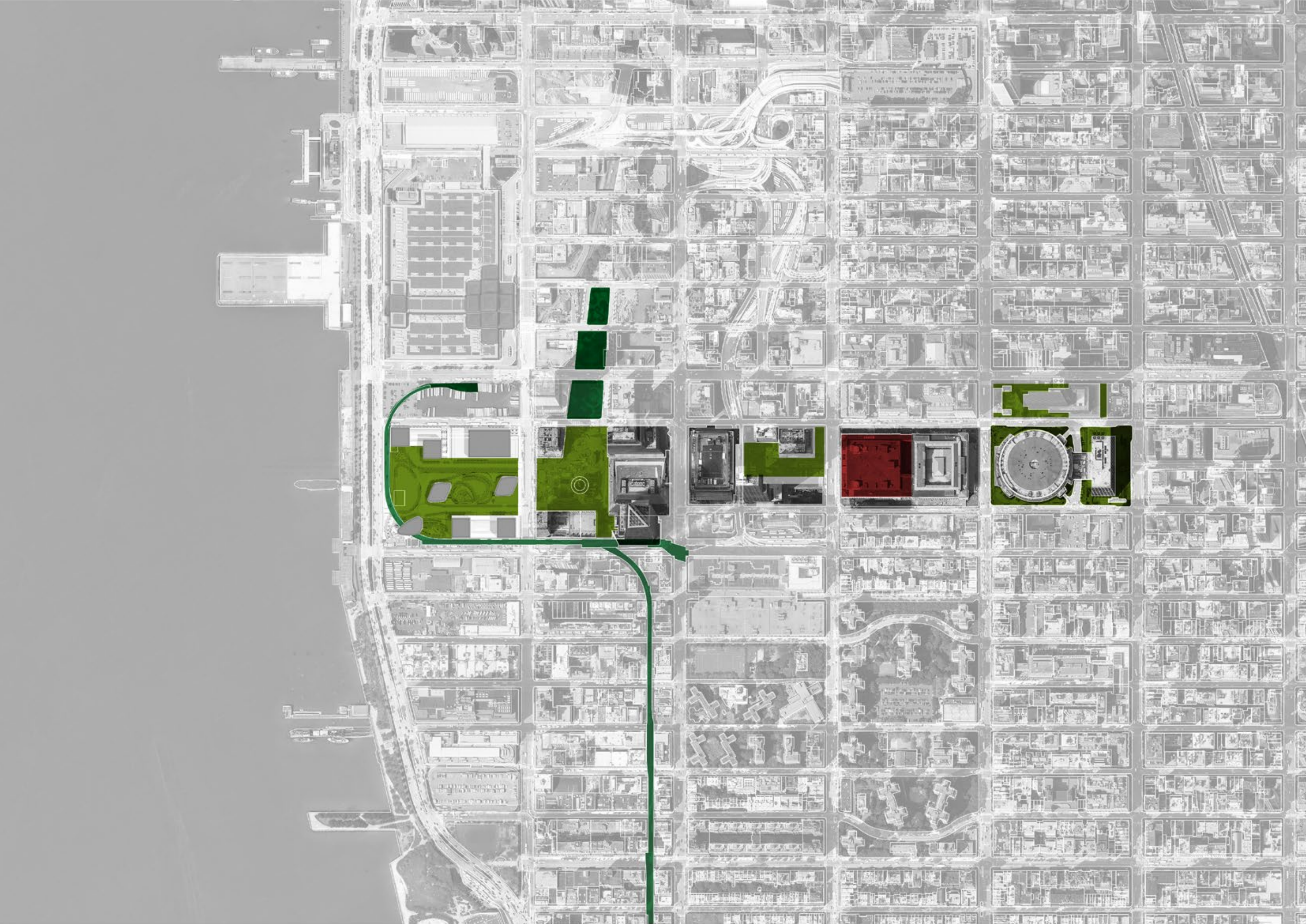



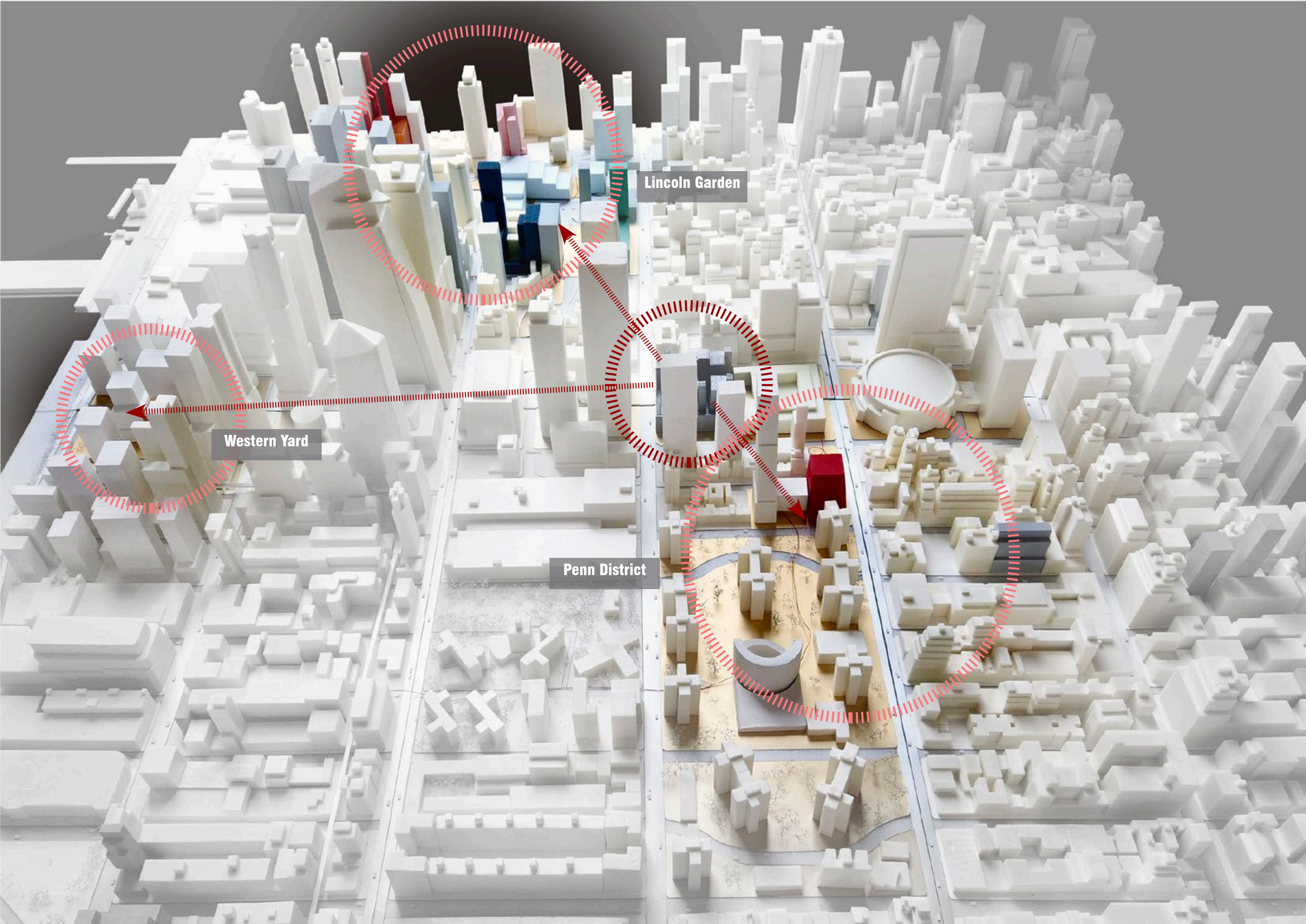

Lincoln Garden

Western Yard

Penn District





Farley Post Office (1970S)

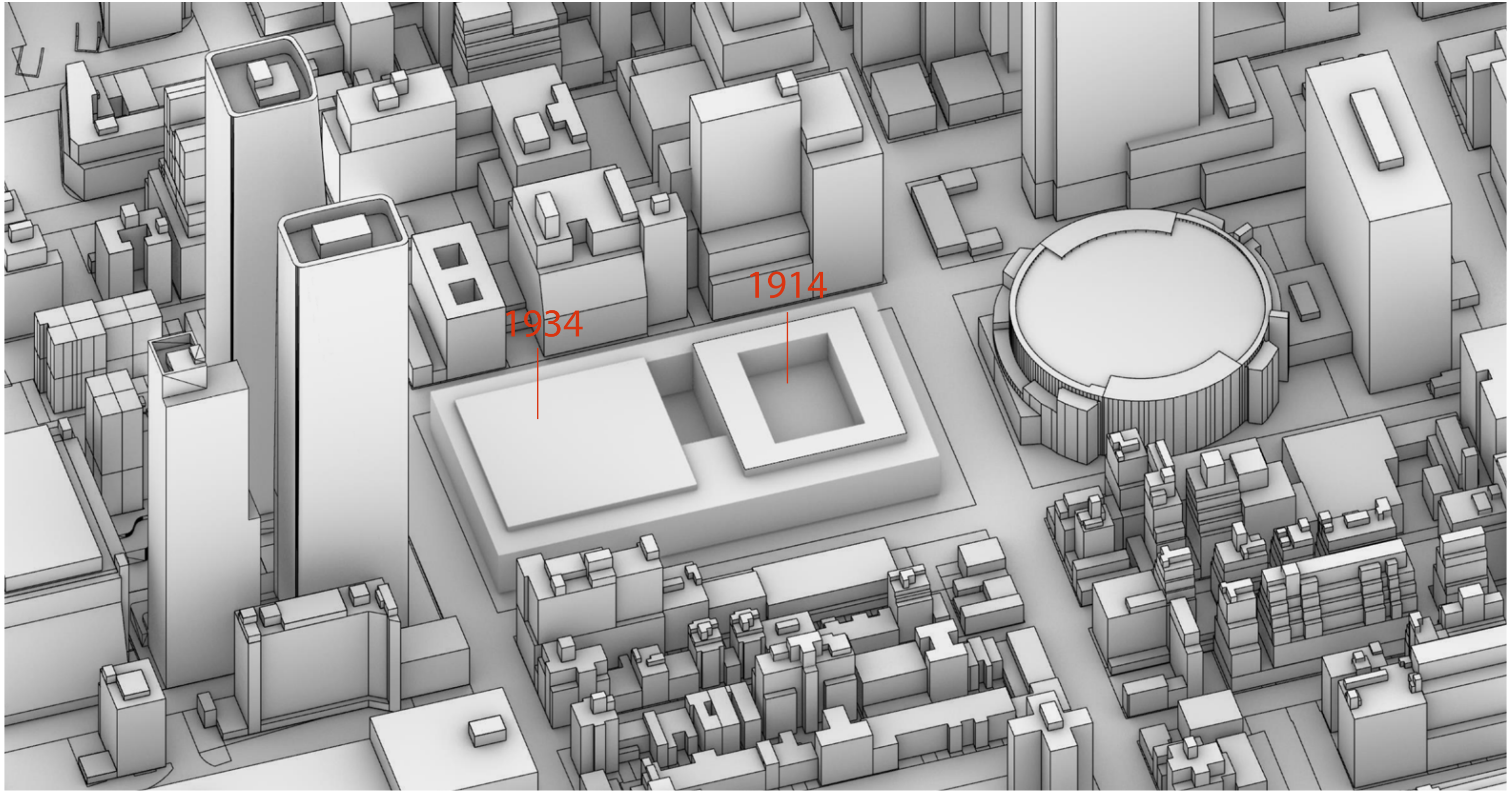

Original Situation

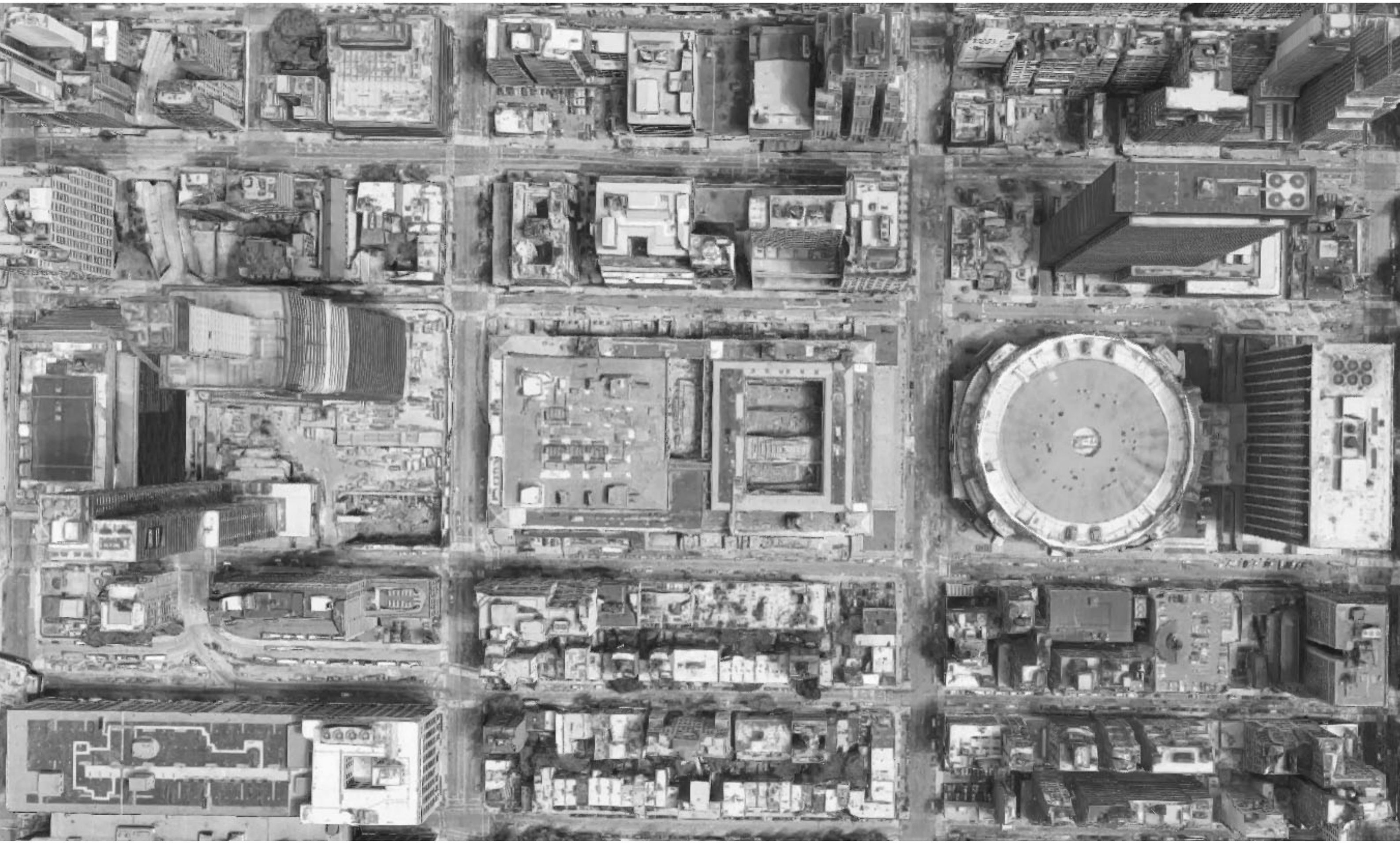

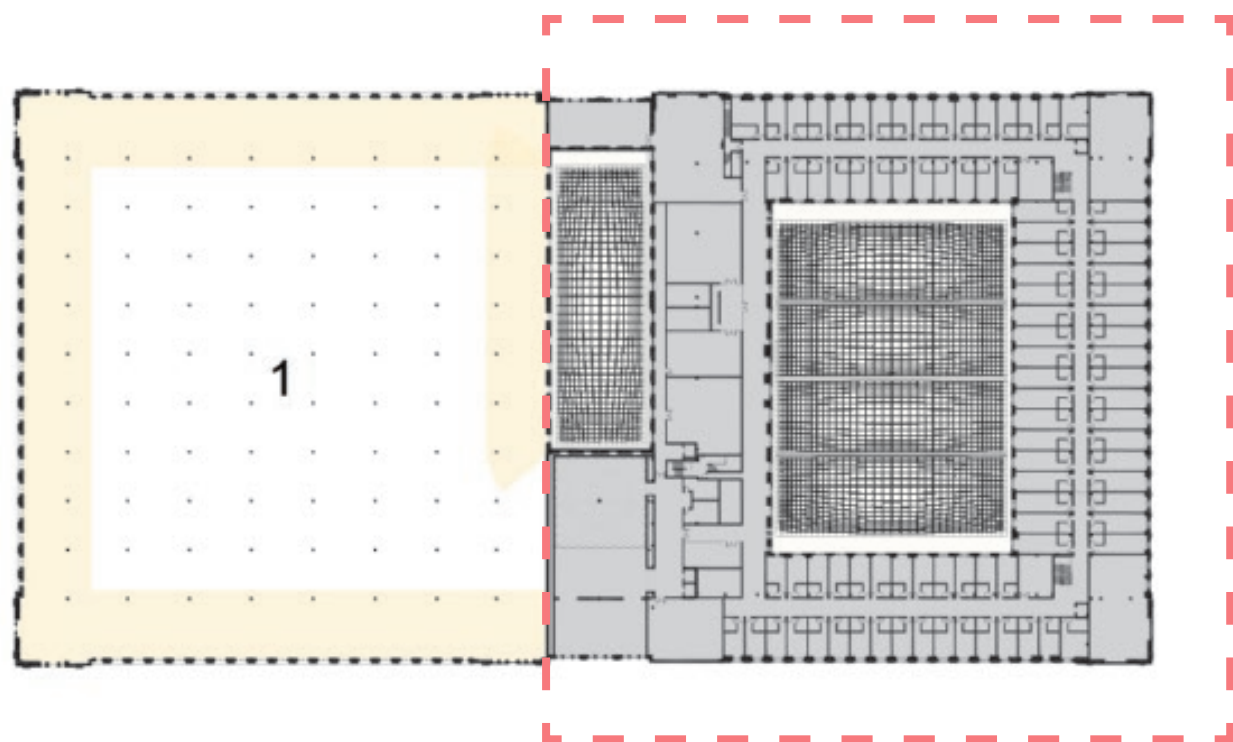

EAST WING

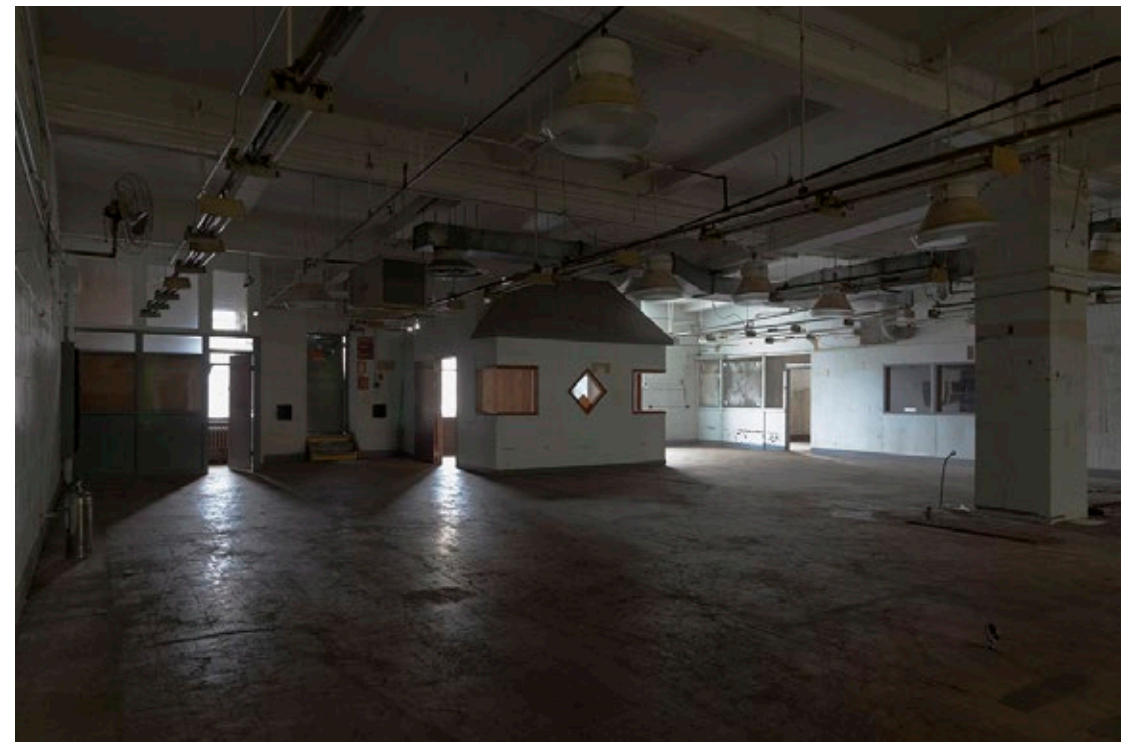

BEFORE

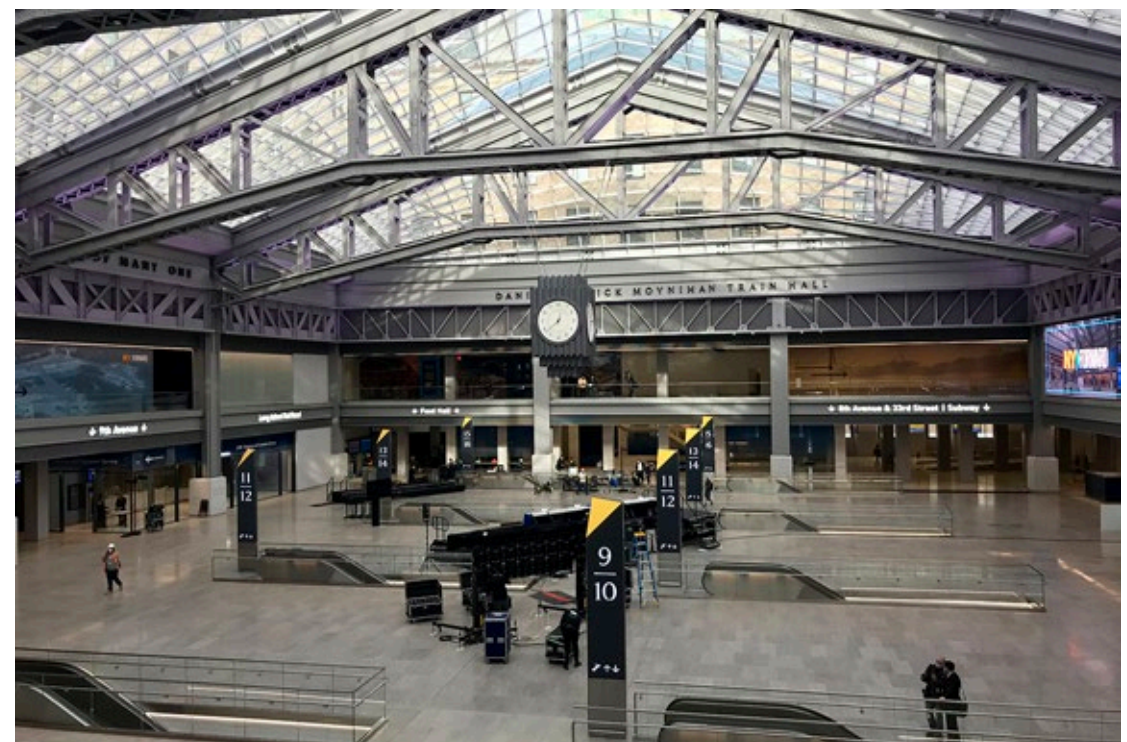

AFTER(Moynihan Station)
Jan.2021

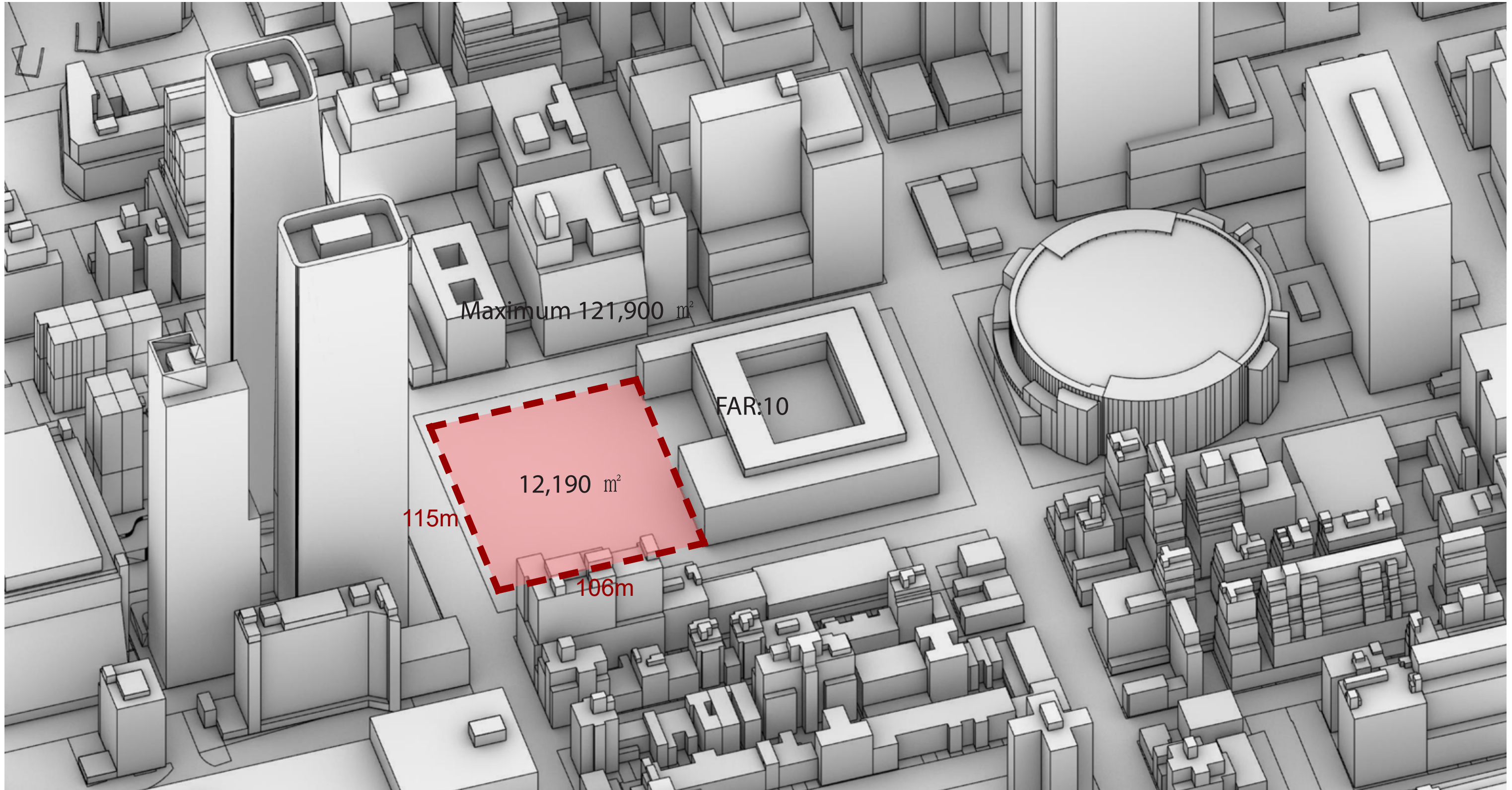

Building Area

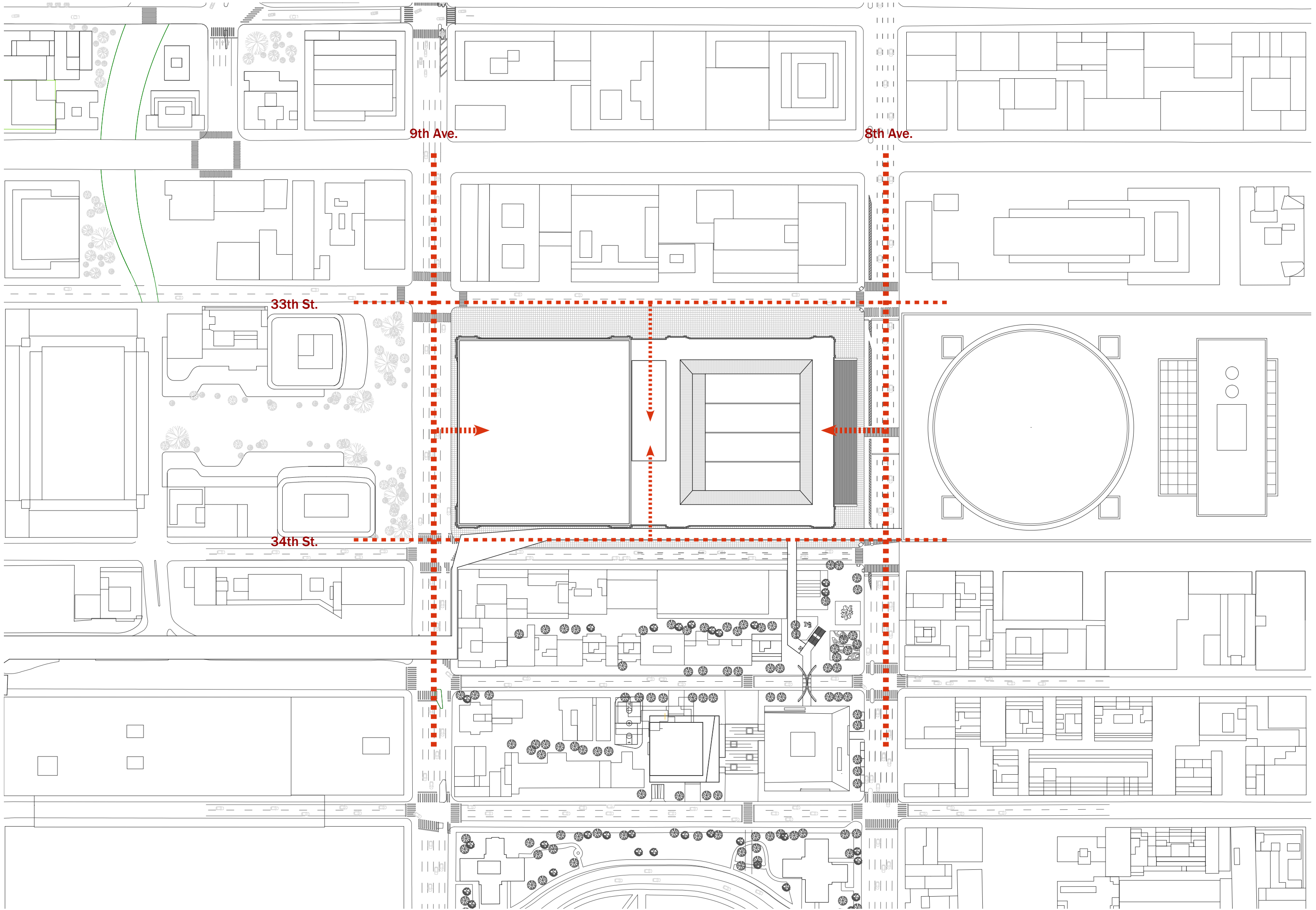

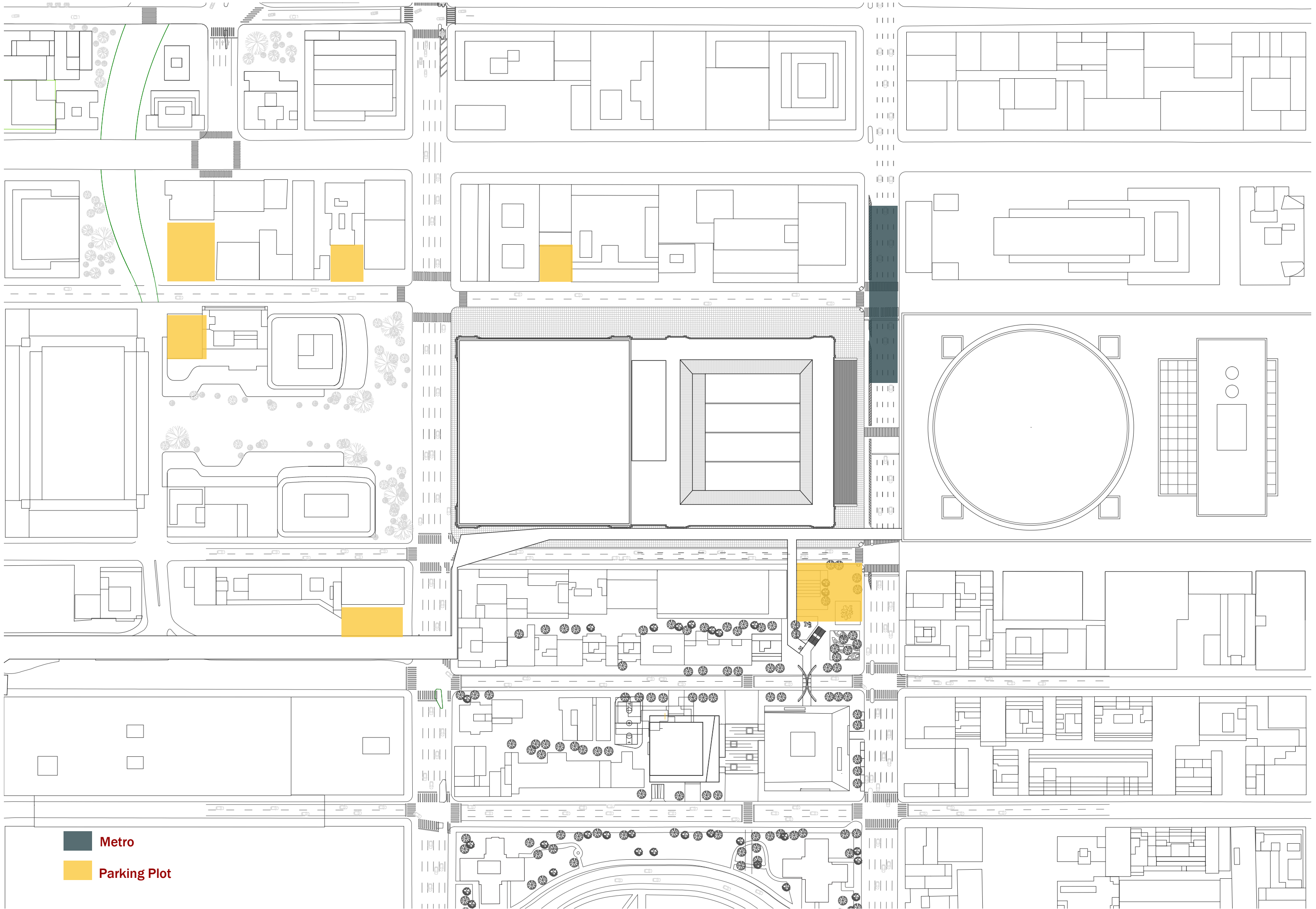

 Metro
 Parking Plot

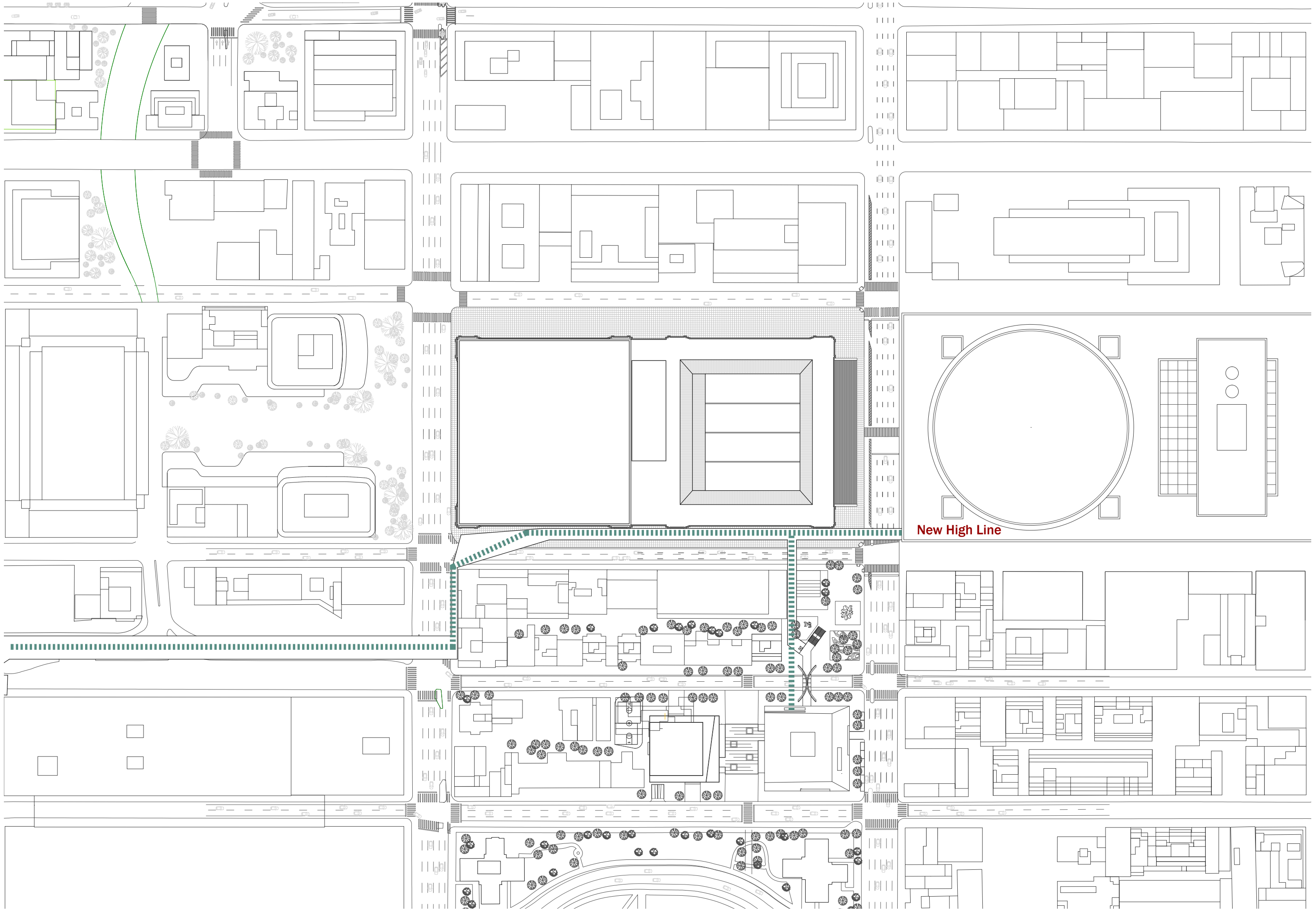

New High Line



Shopping Centre

Office

Train Hall

Post Office

Train Station

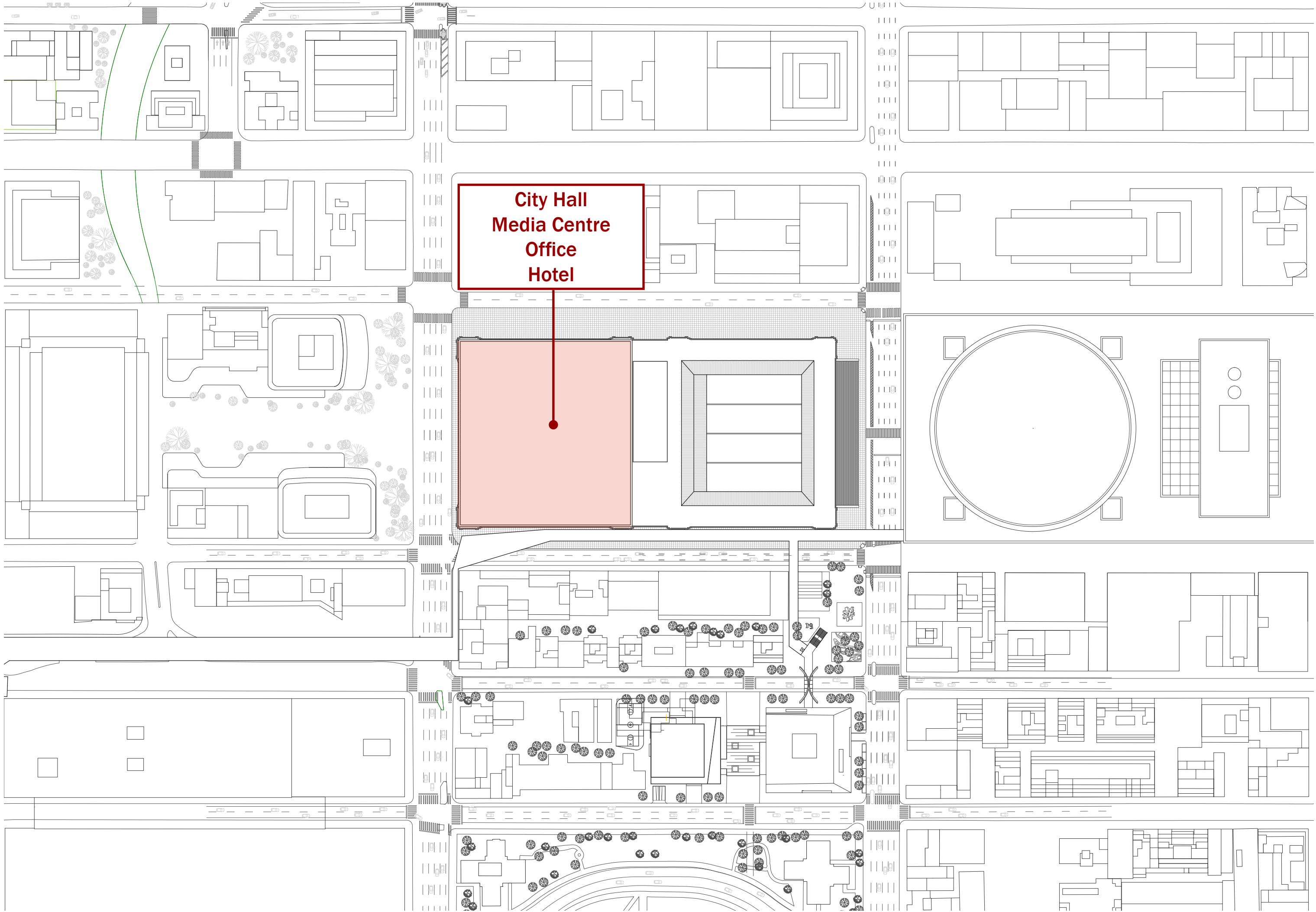

**City Hall
Media Centre
Office
Hotel**

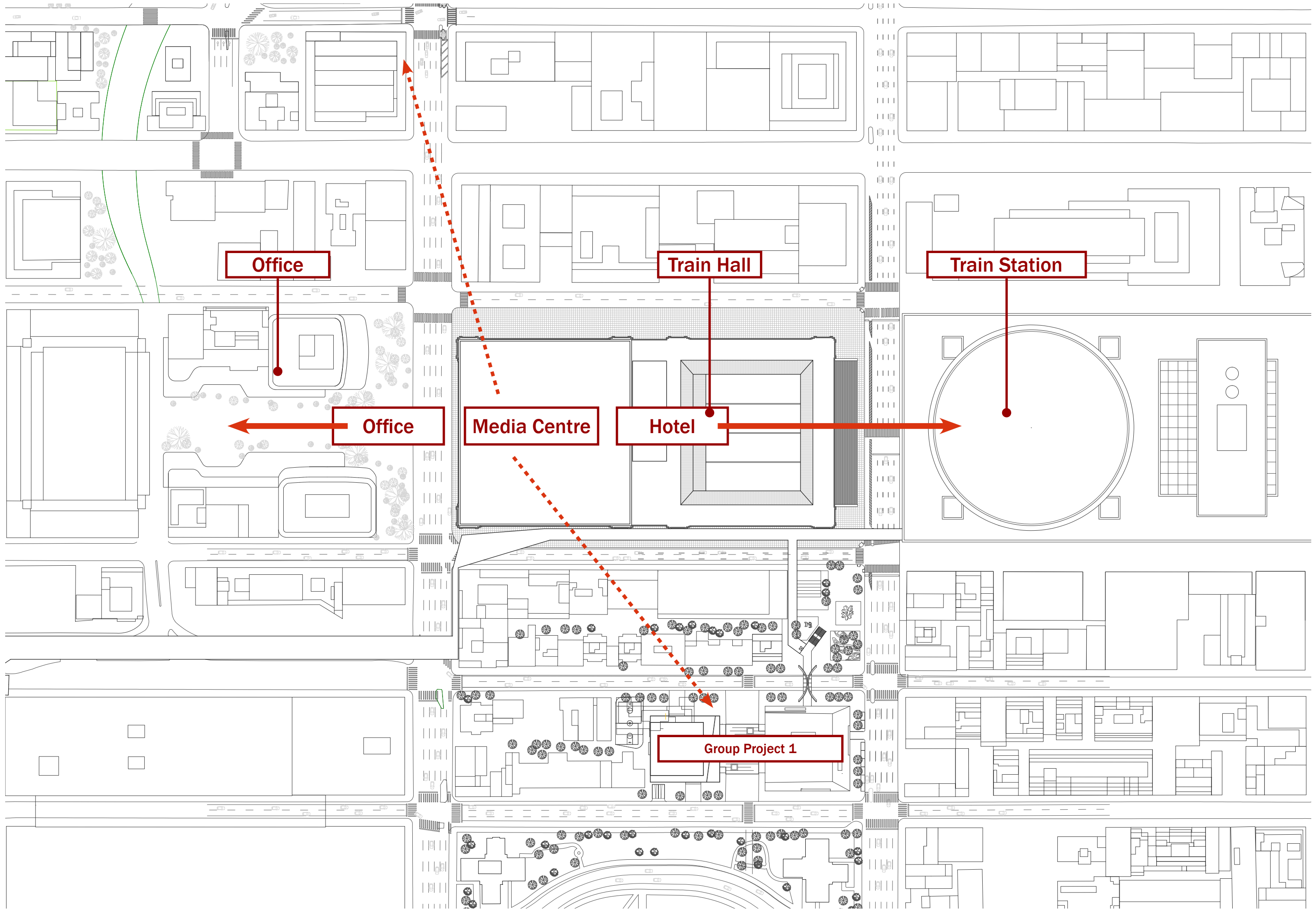

Office

Train Hall

Train Station

Office

Media Centre

Hotel

Group Project 1



Design

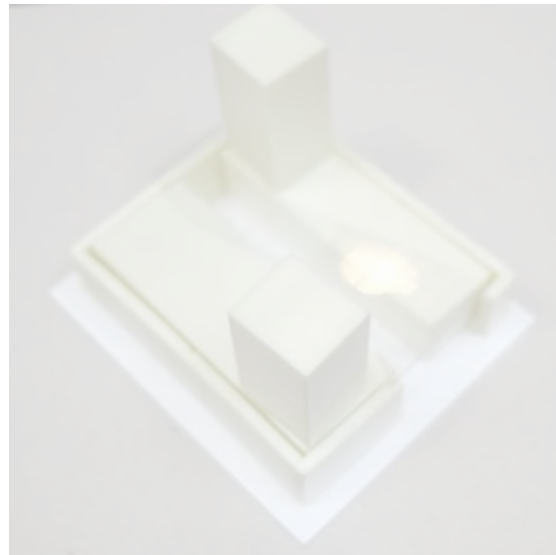

Massing Exploration

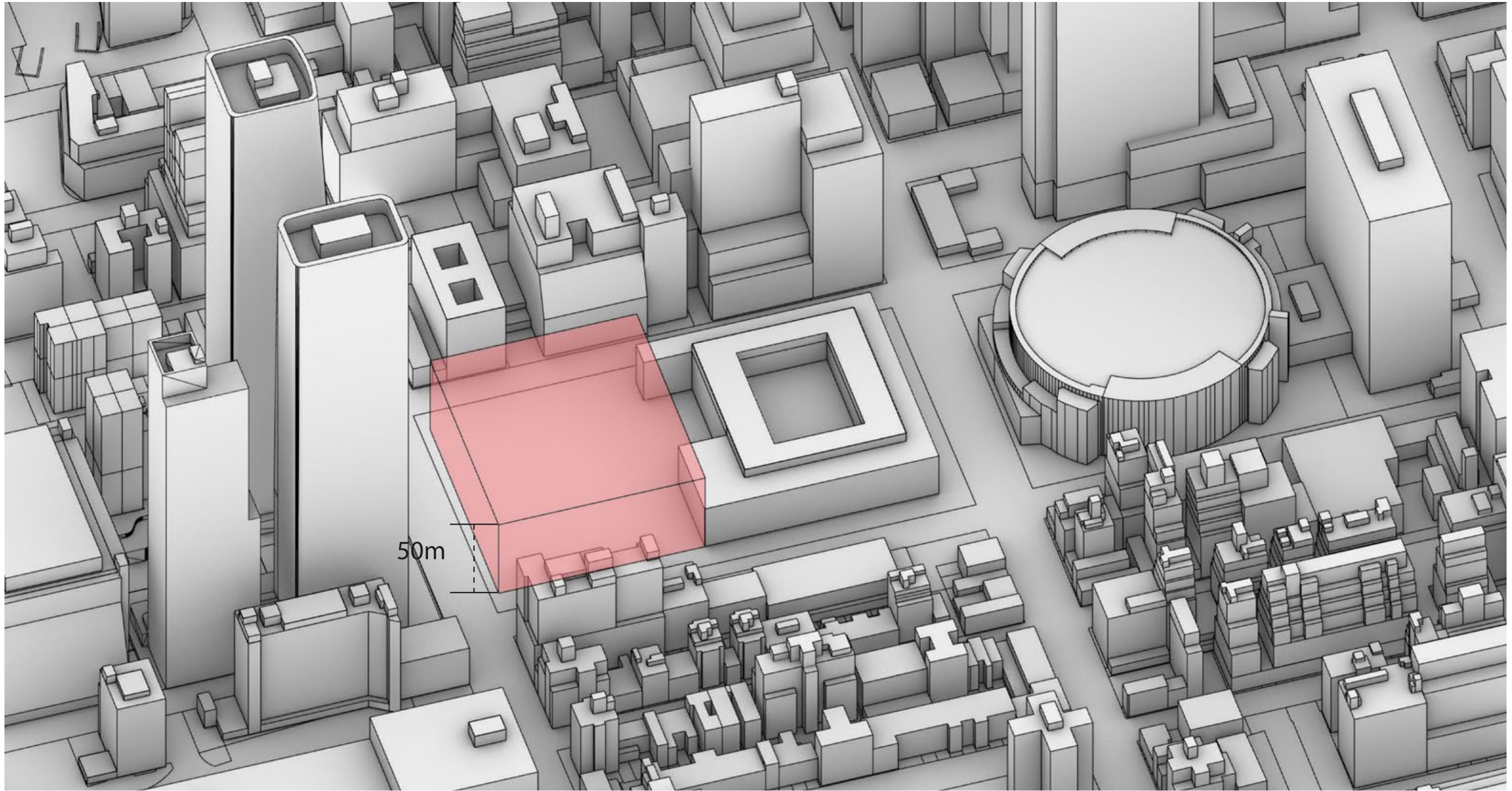

Maximum Envelope

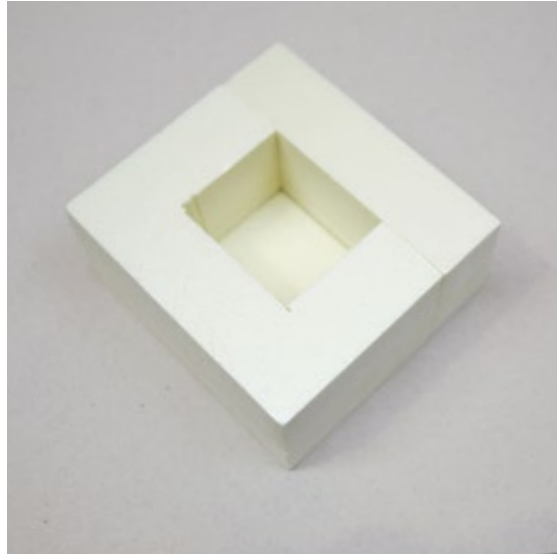

Bulk

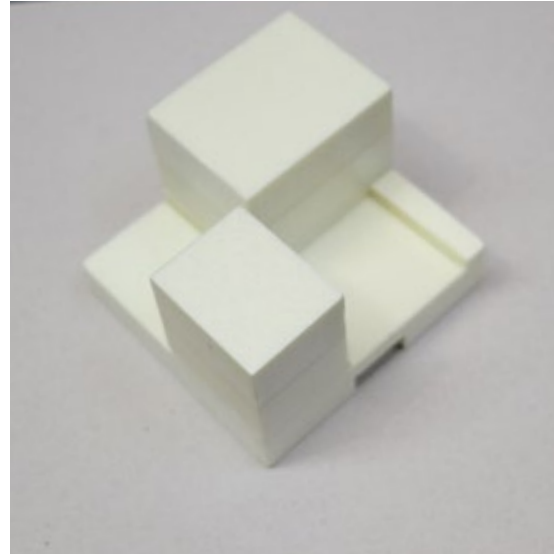

Boxes



Pieces

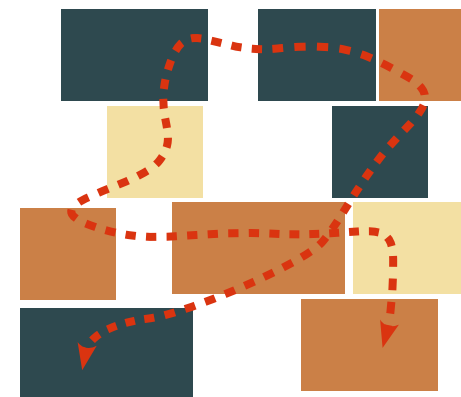
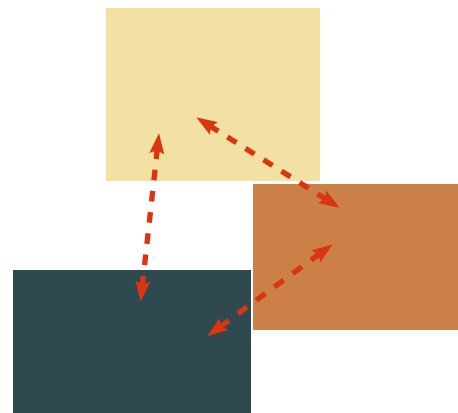

Massing Research



Bulk

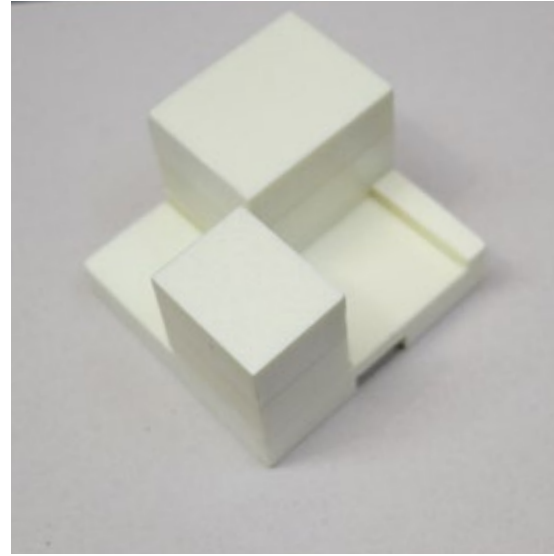

Boxes



Pieces

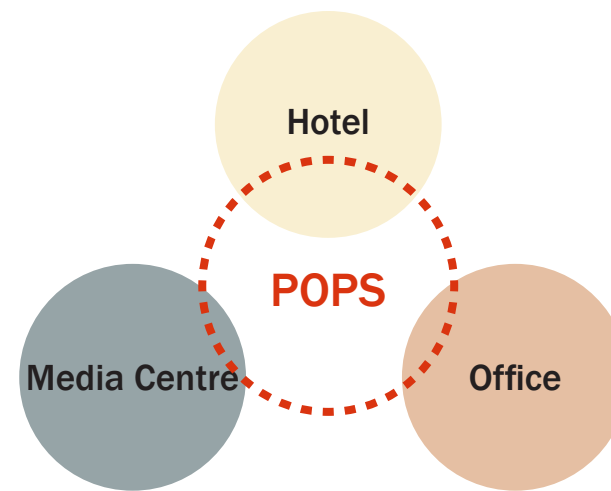
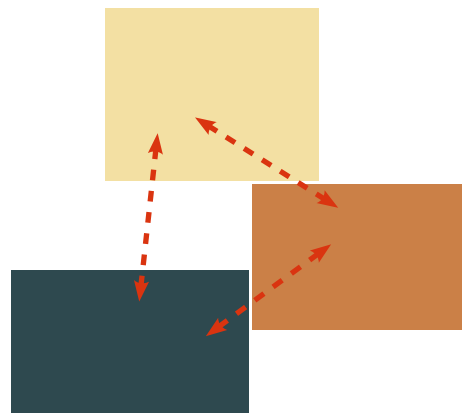

Massing Research

Urban Axis

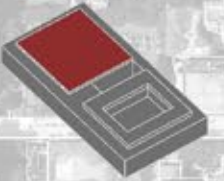
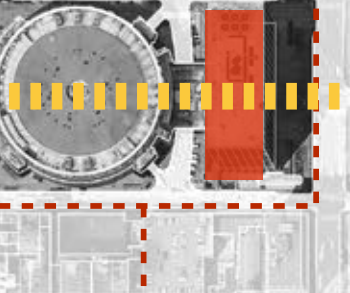
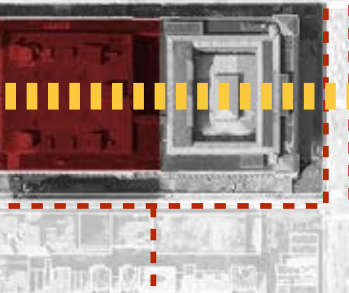
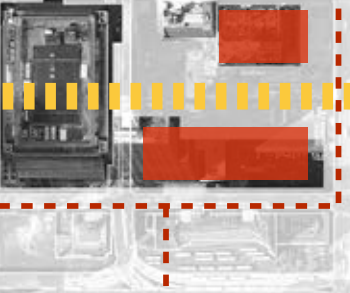
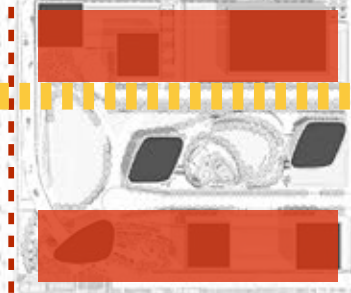
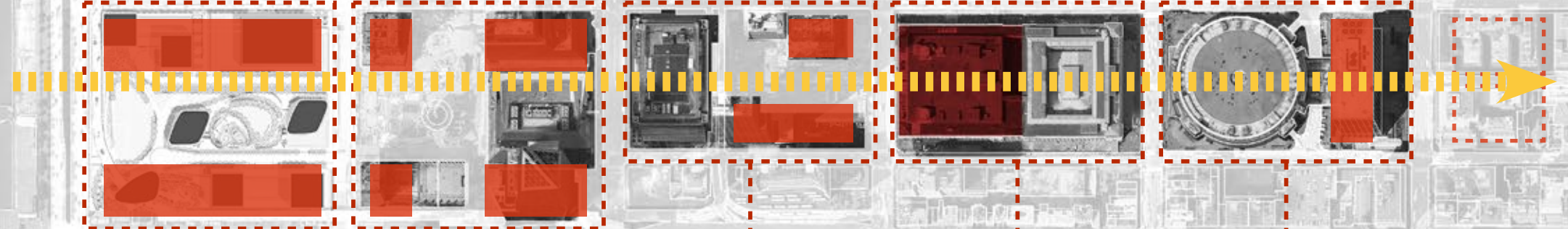

City Section

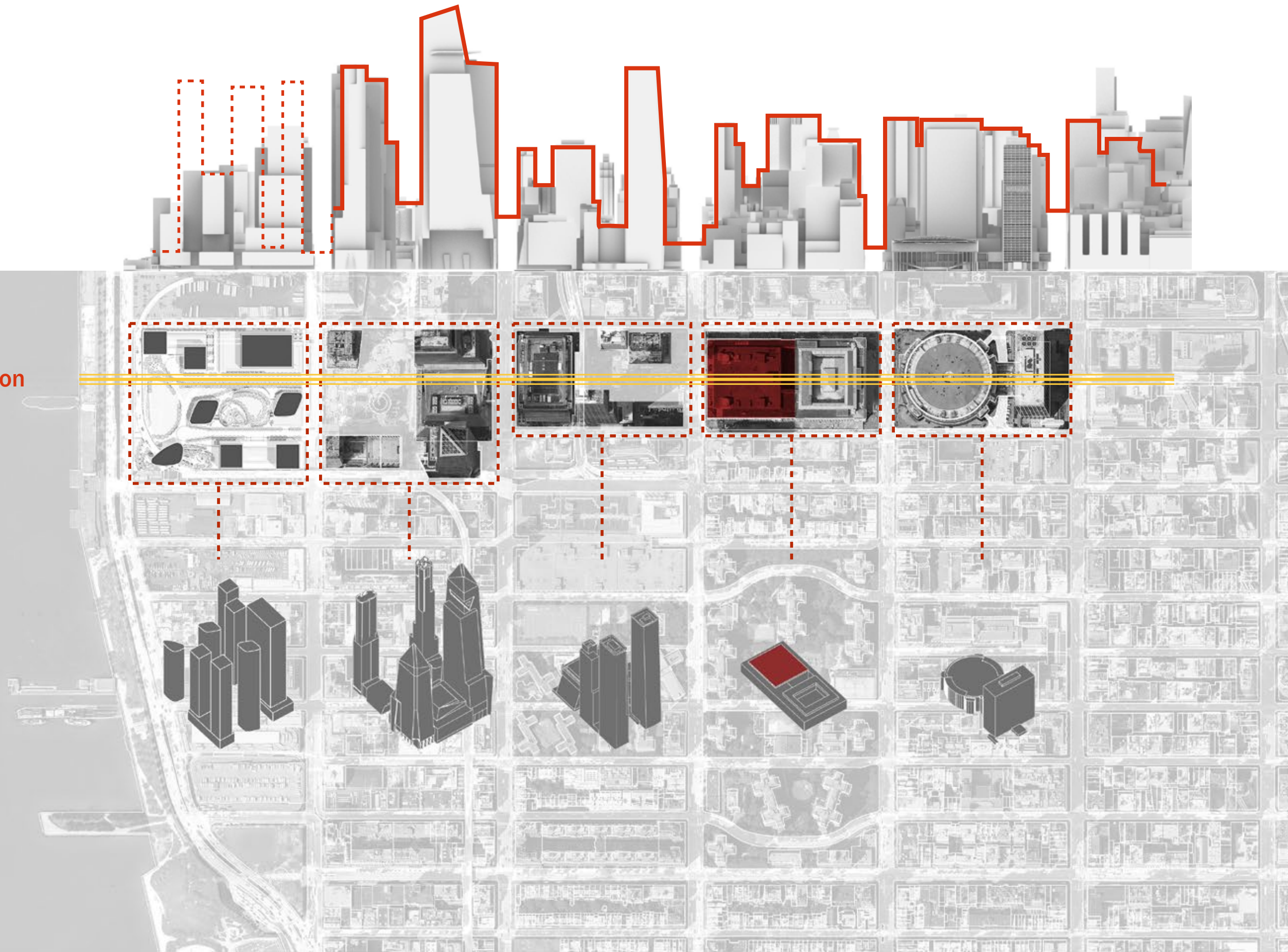

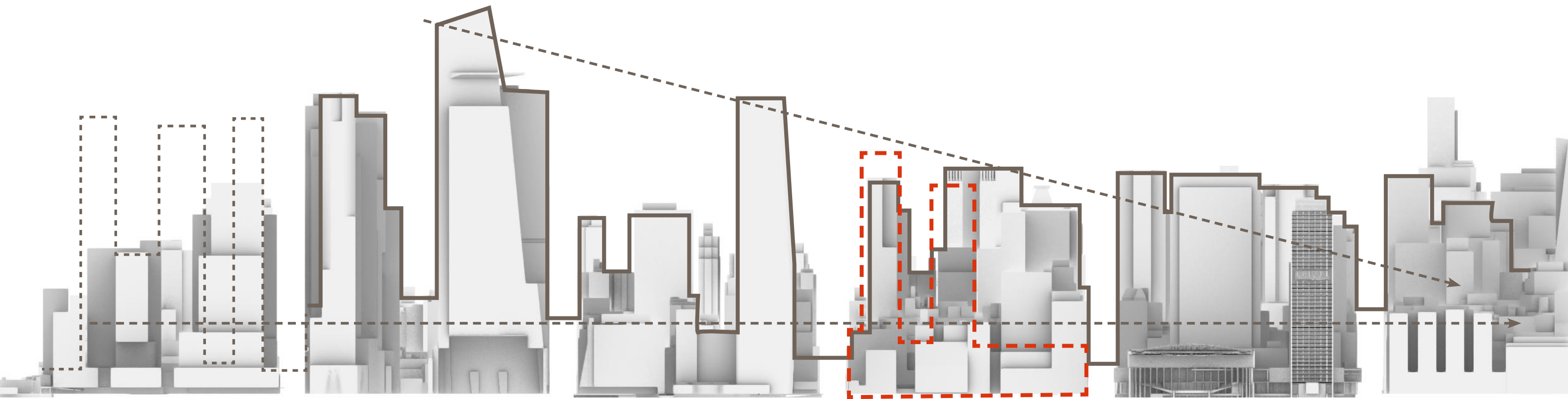

City Section

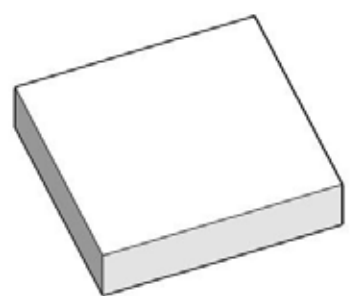
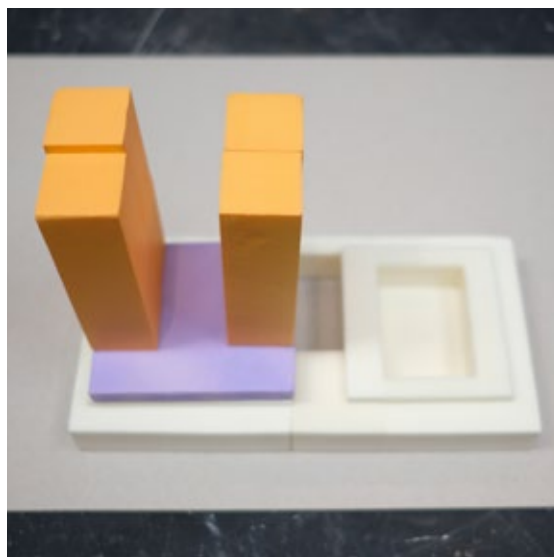

Lower volumn

+

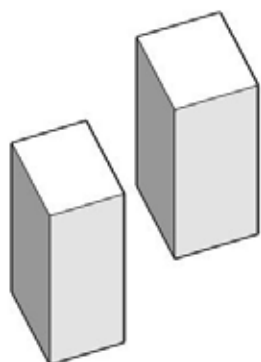

Towers

=

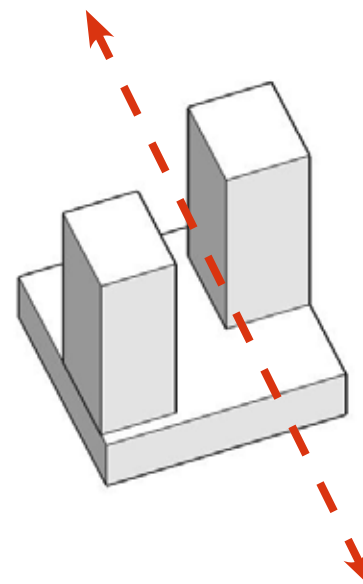

Axis

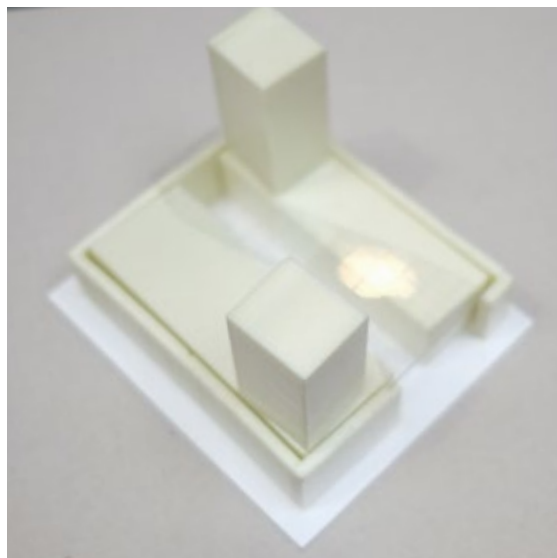
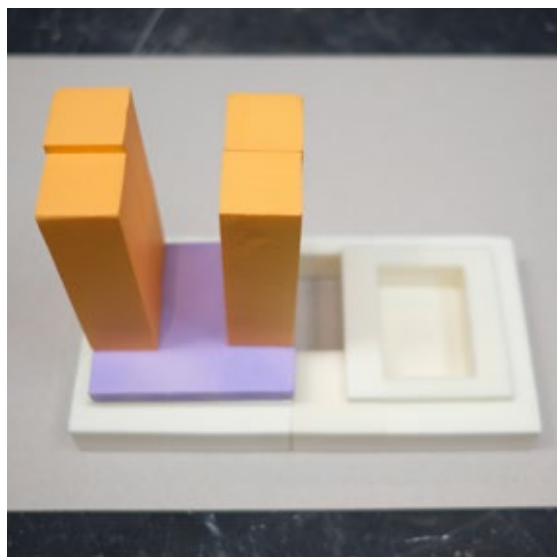

Massing Research



Building Approach

1. Keep character

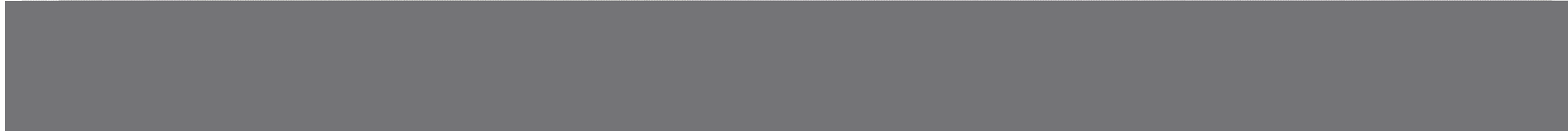
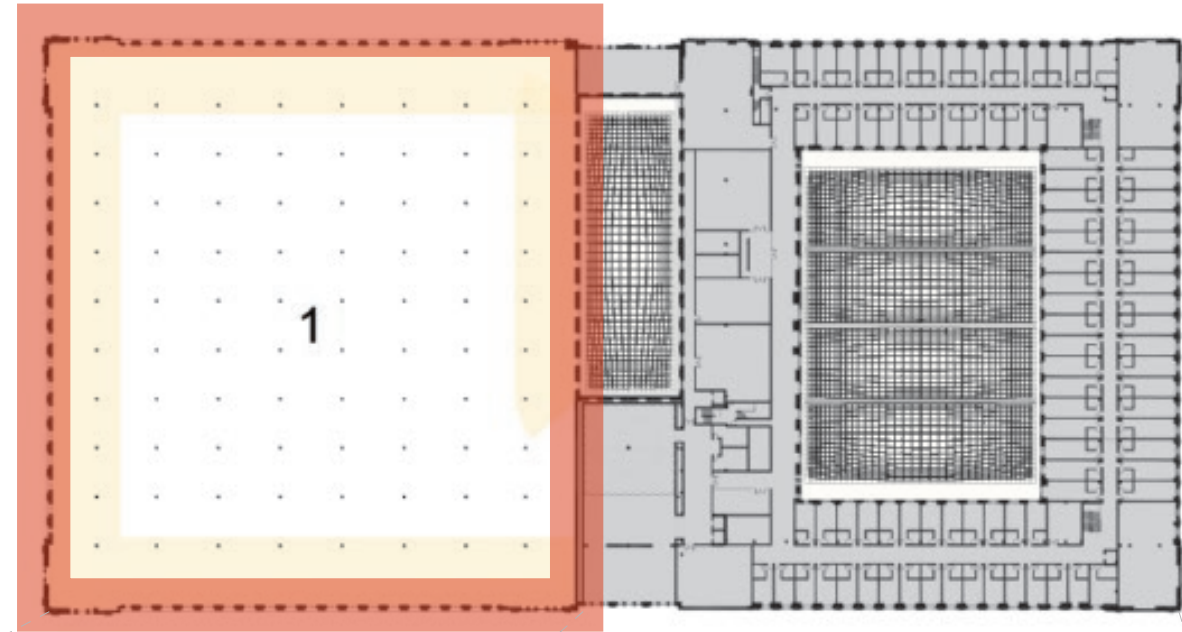

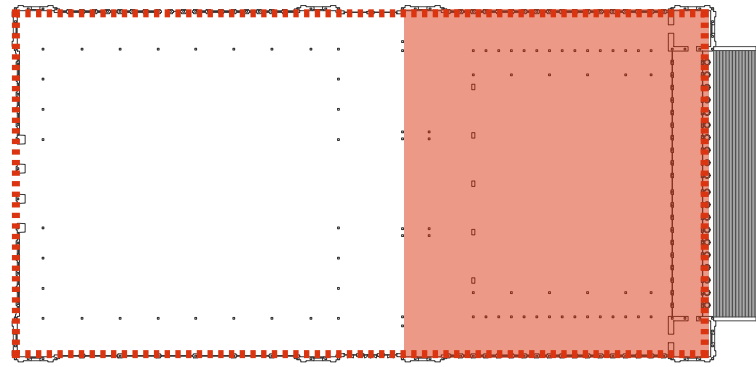

Facade

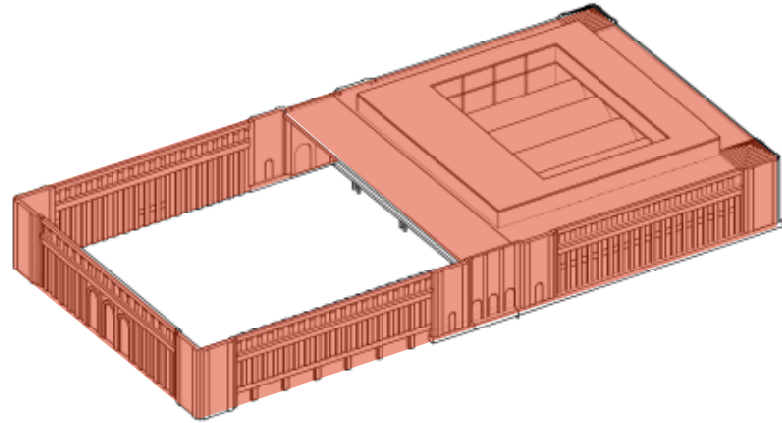

+

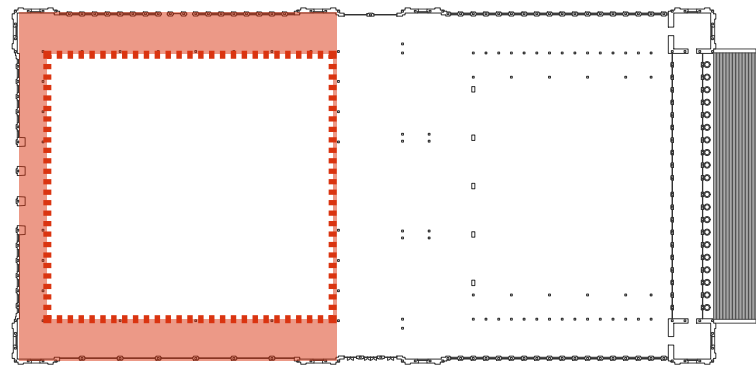

Support column

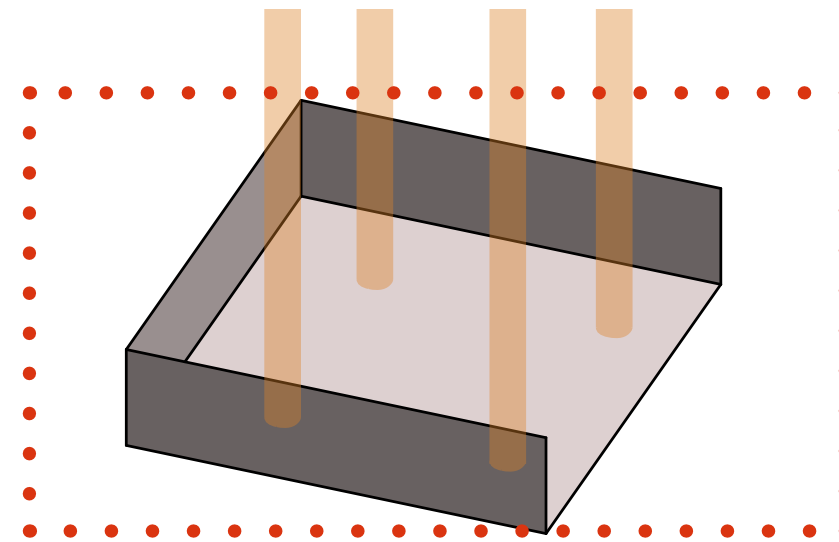
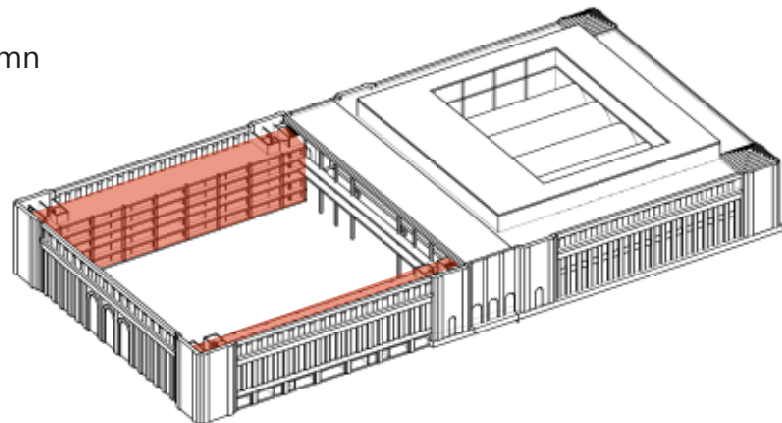

- 1. Keep character
- 2. Open ground floor

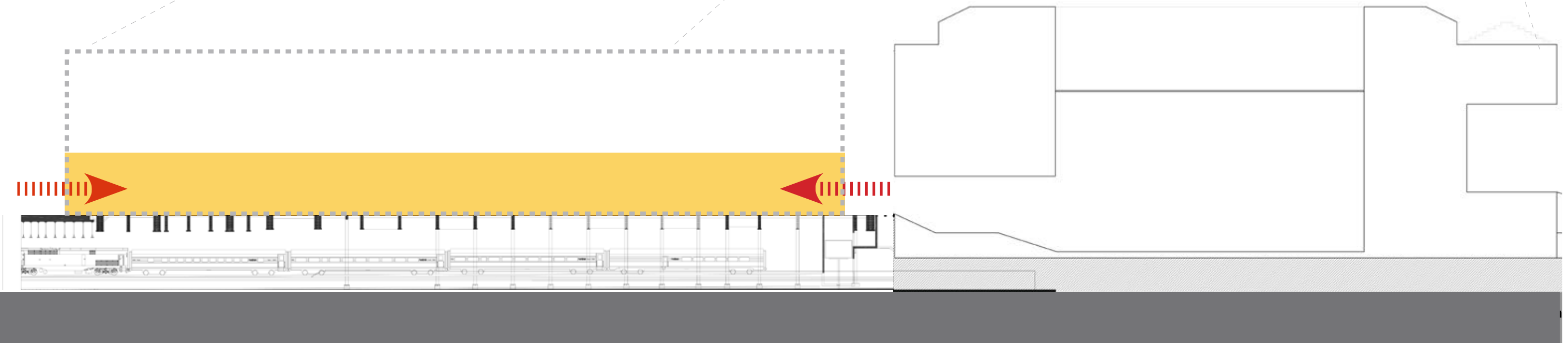
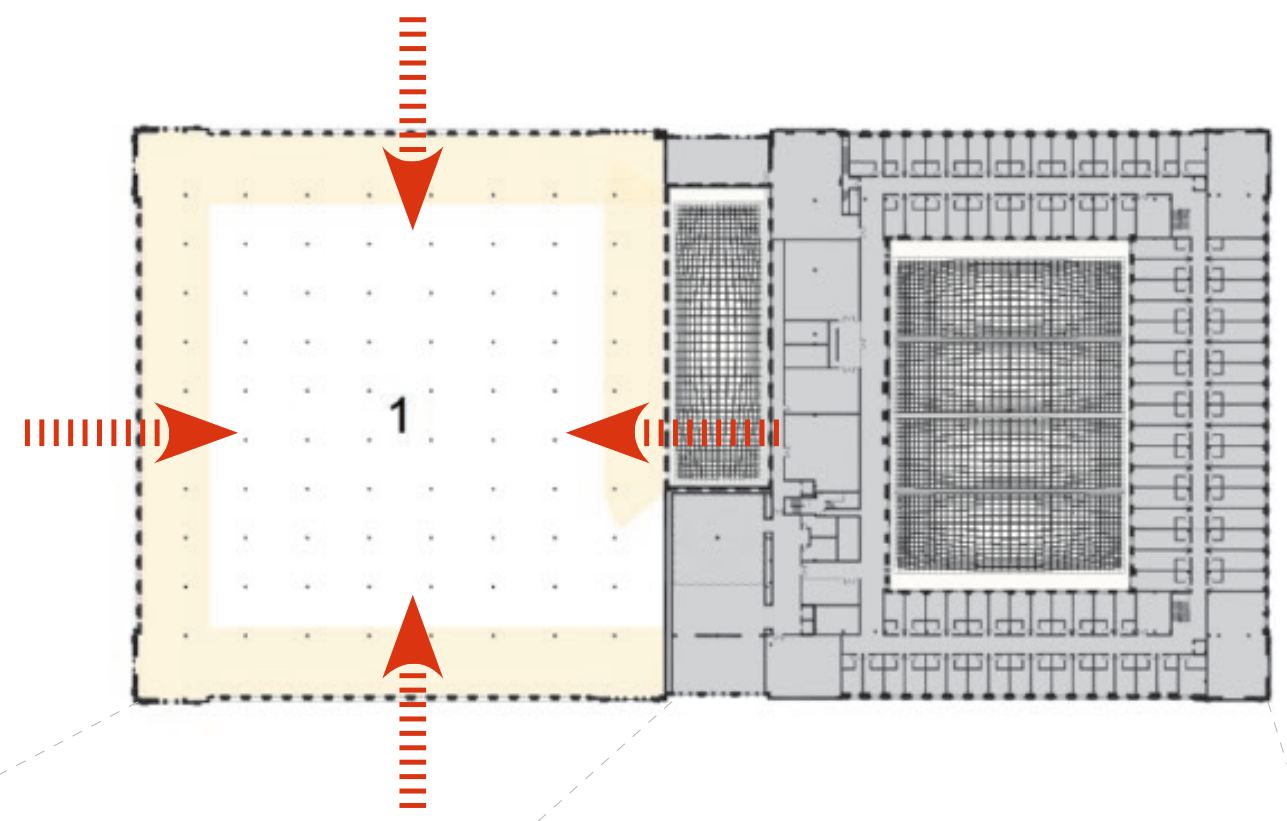

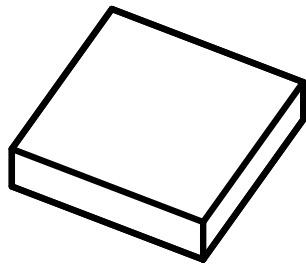

Entrance

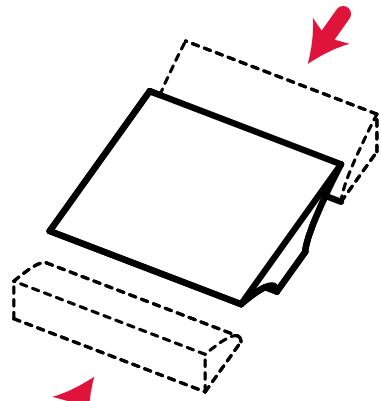

Entrance

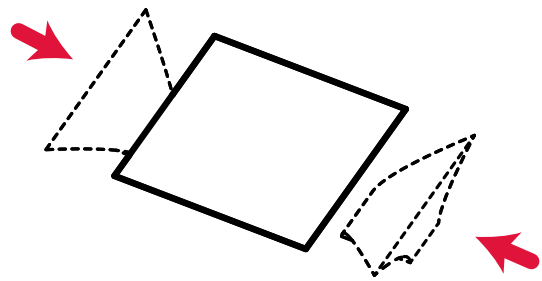

Views

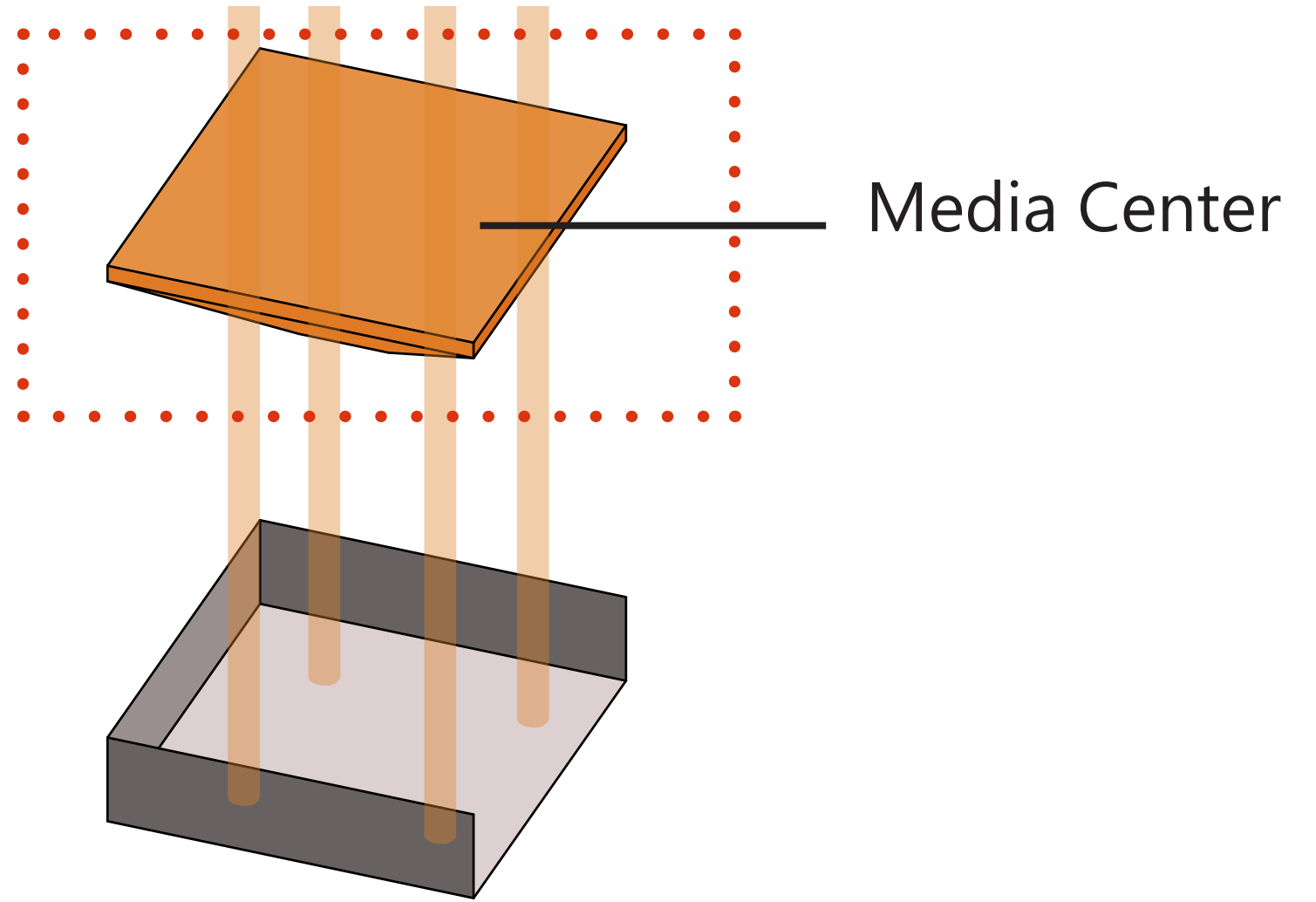
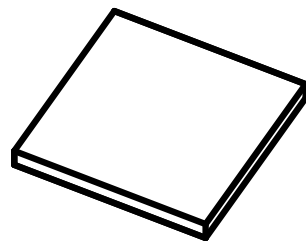
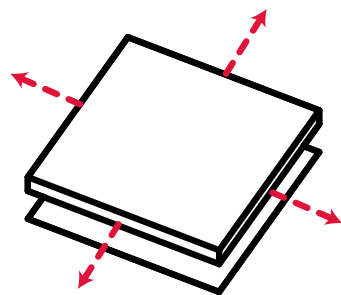

1. Keep character
2. Open ground floor
3. POPS connect private space with uraban environment

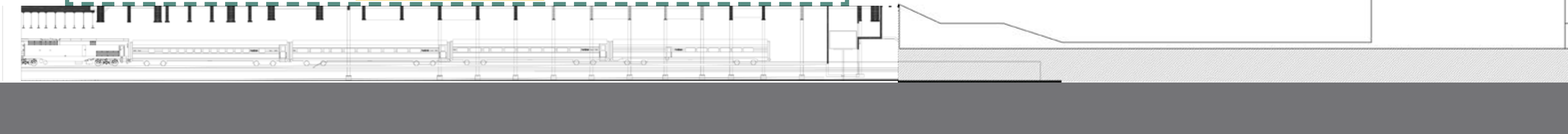
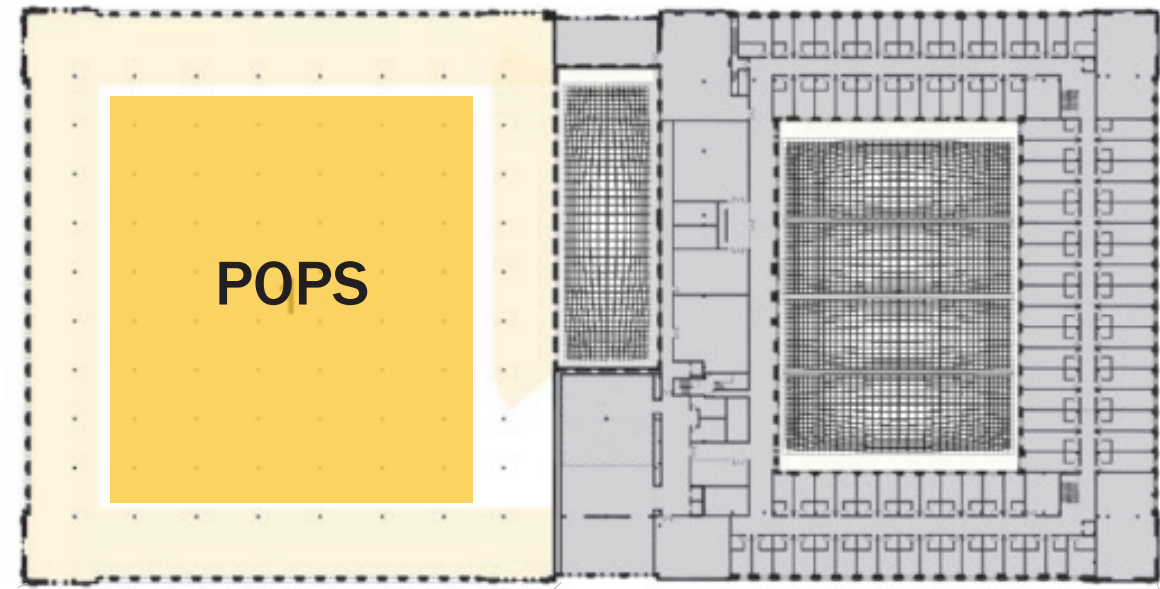

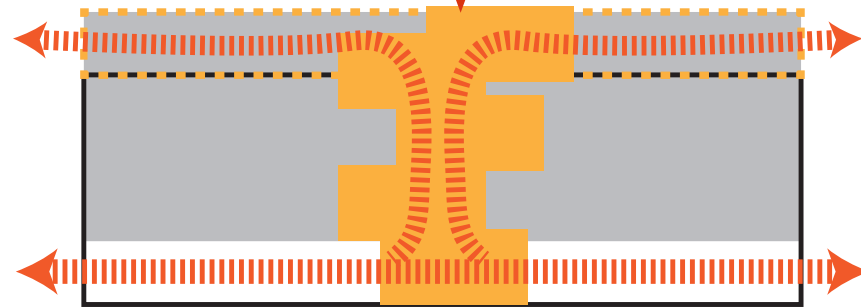
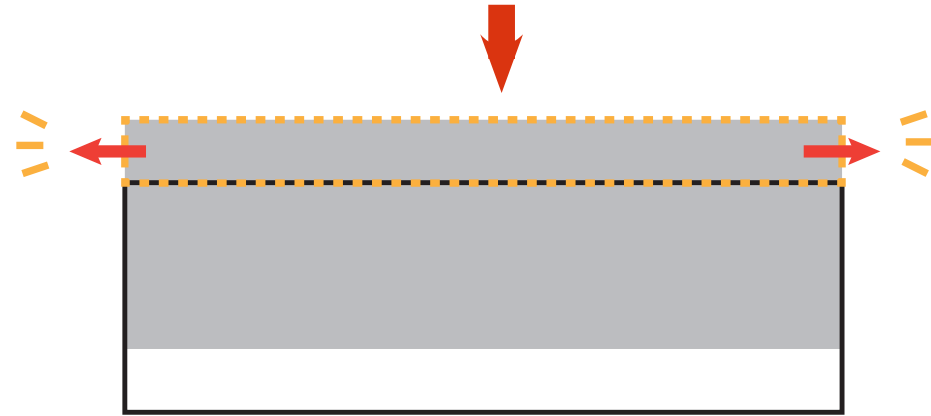
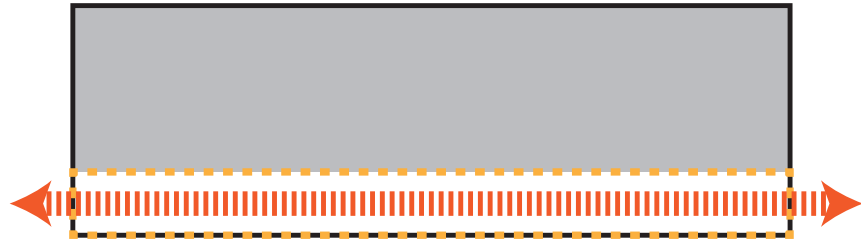
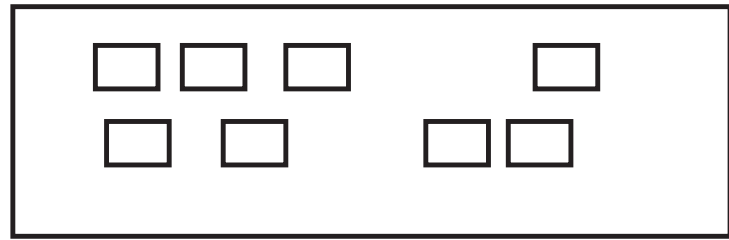

1. Keep character
2. Open ground floor
3. POPS connect private space with uraban environment
4. Extend city ground

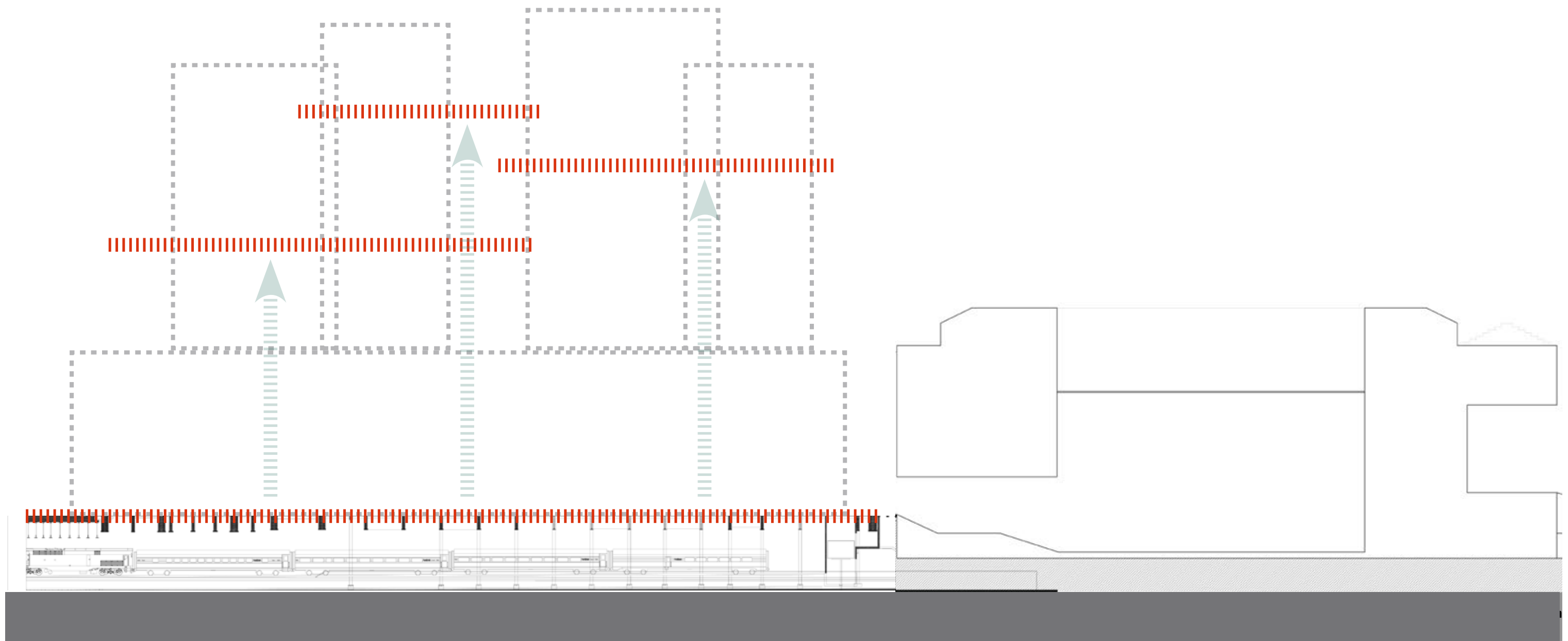

Axis

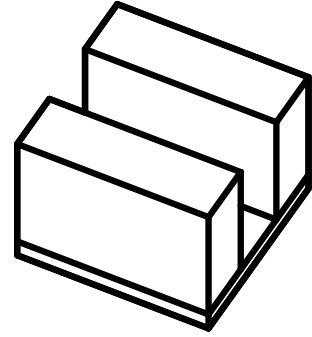

Flexible

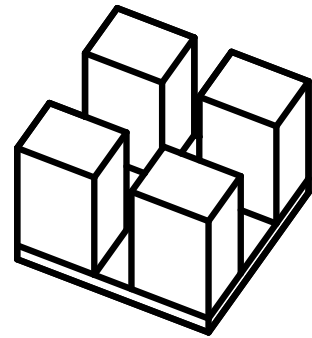

Cylinder

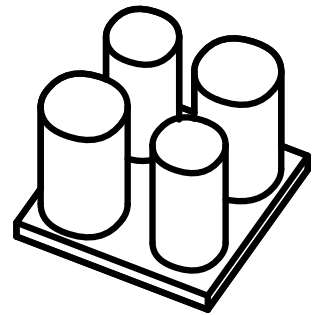

Connection

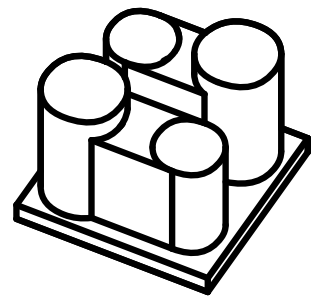

Office

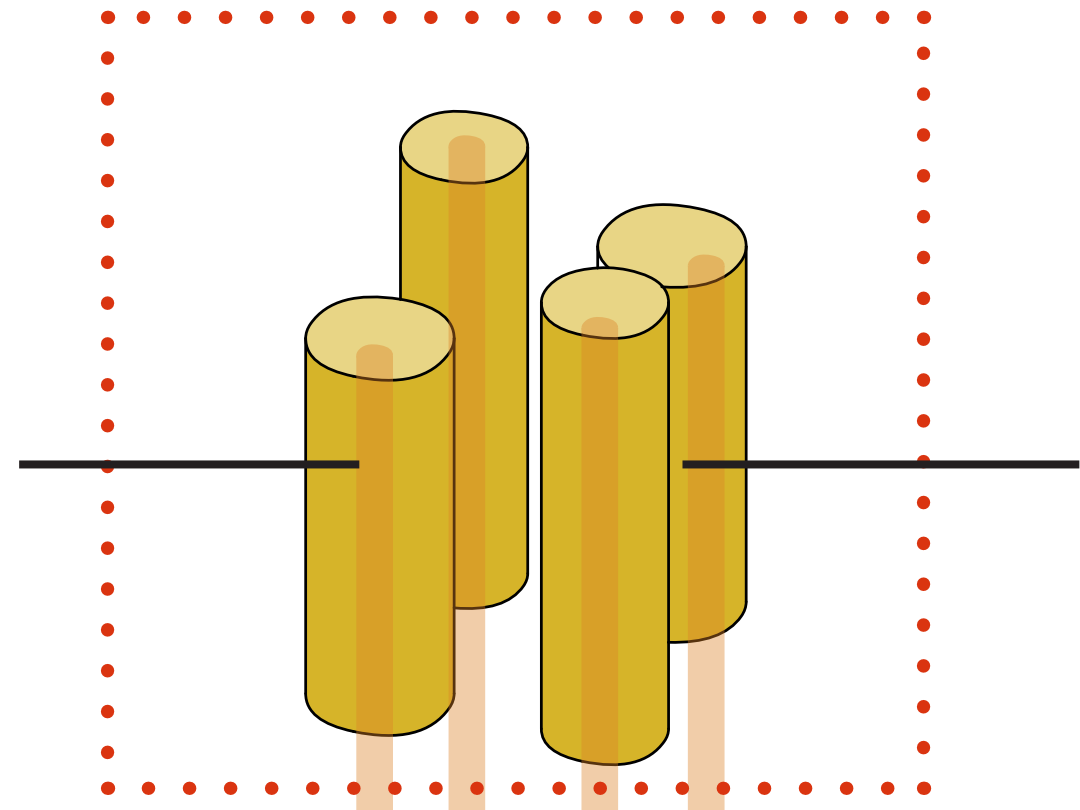

Hotel

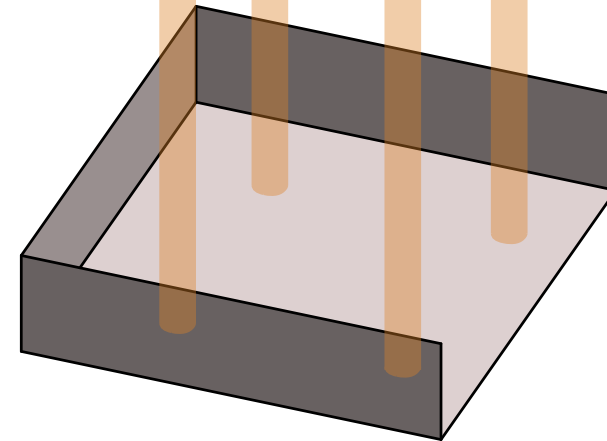
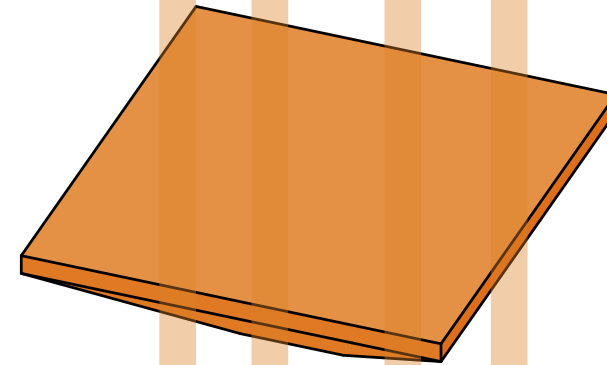

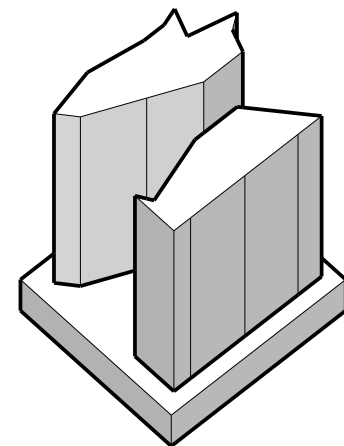
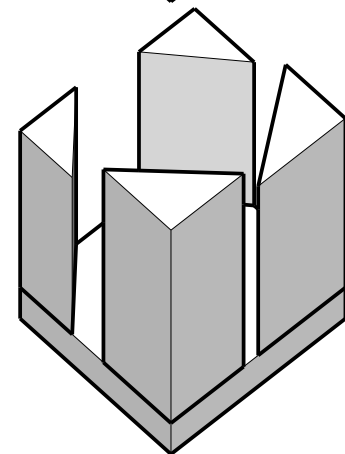
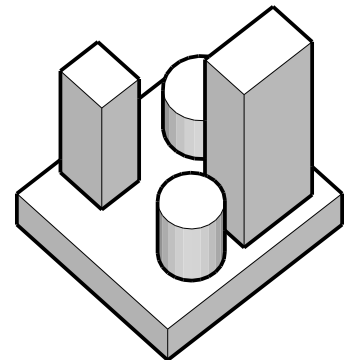
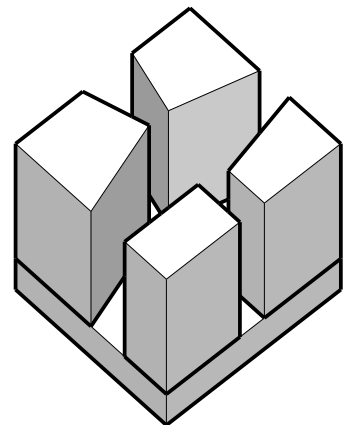
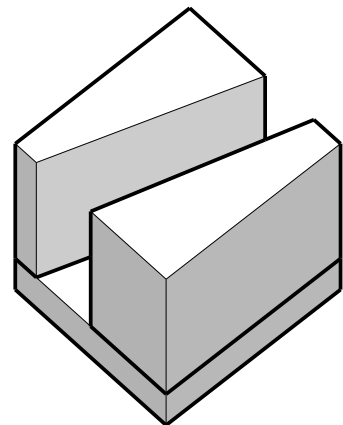
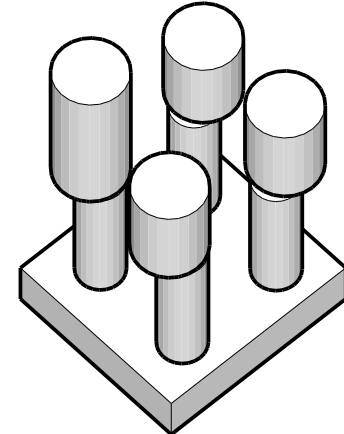
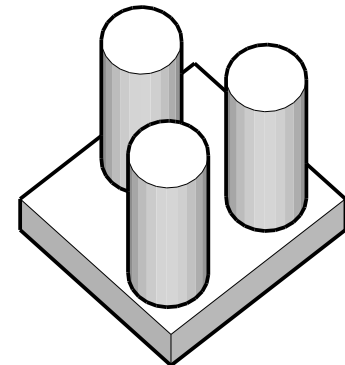
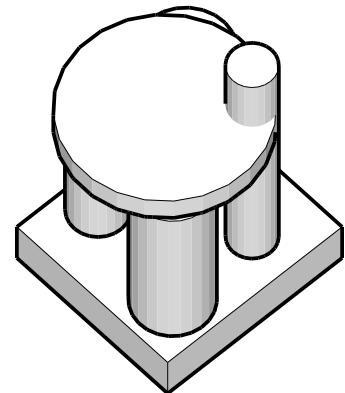
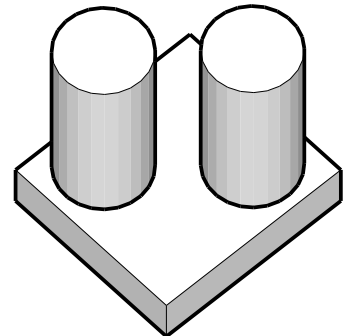
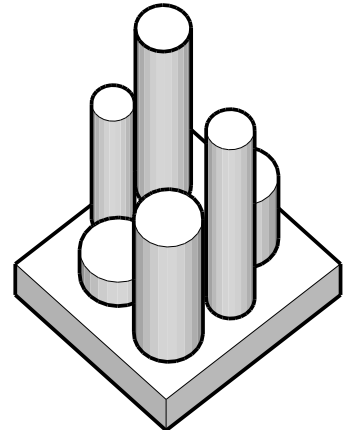
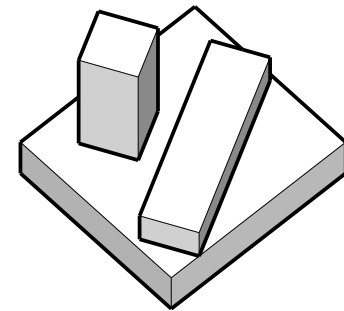
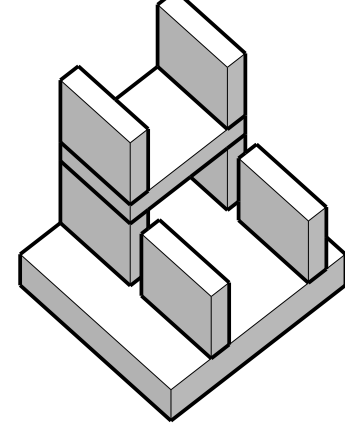
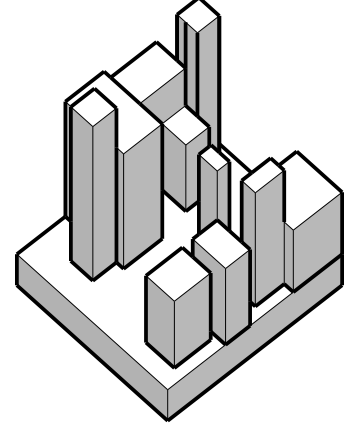
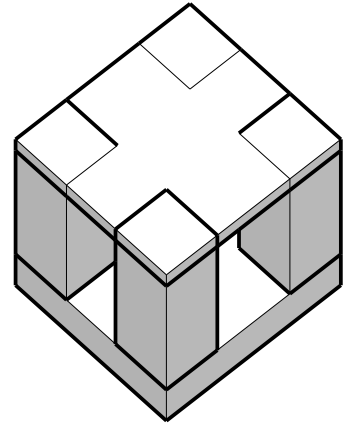
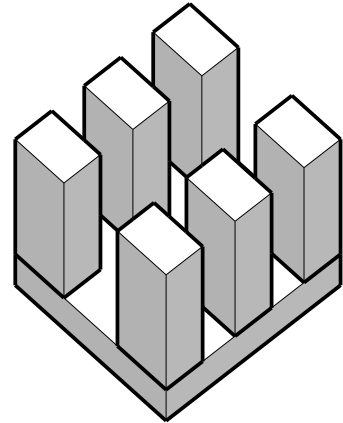
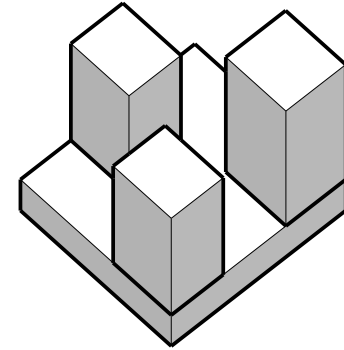
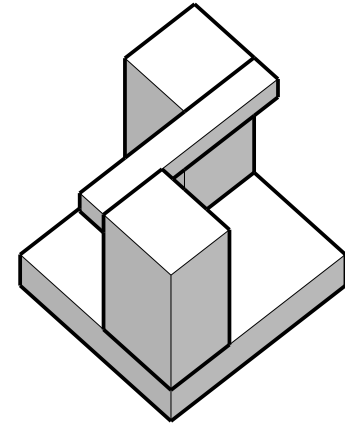
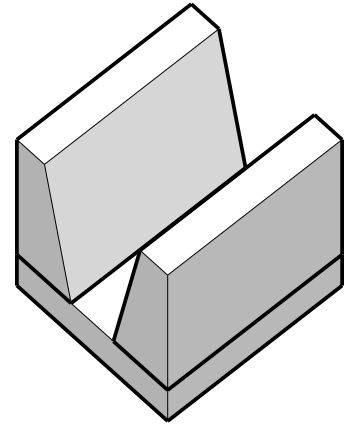
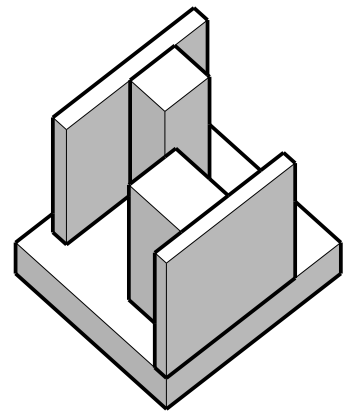
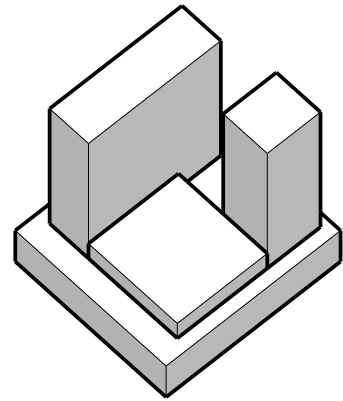

Min Material

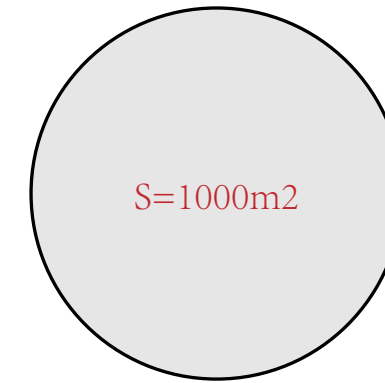
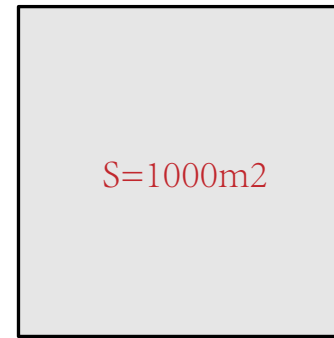

Why

Sight

Cylinder

No direction

Landmark

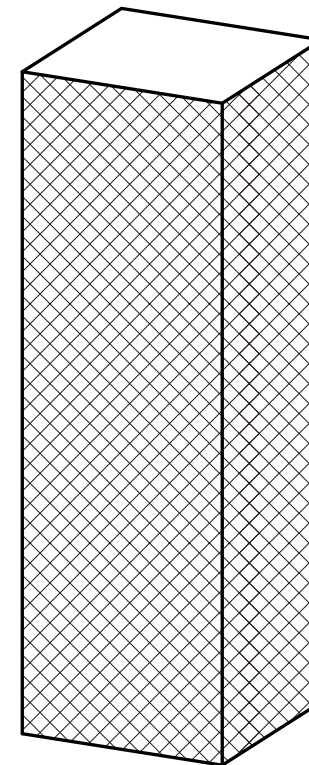

material cost
>

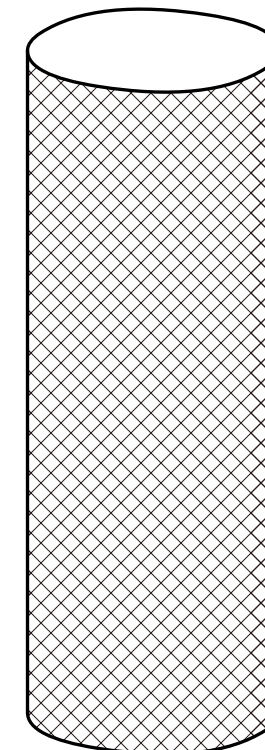

**Why
Cylinder**

Min Material

Sight

No direction

Landmark

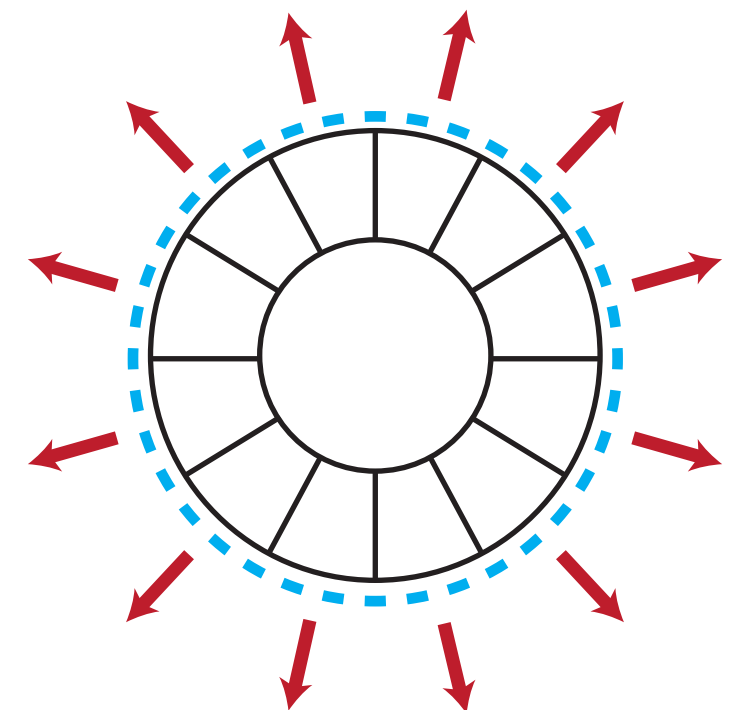
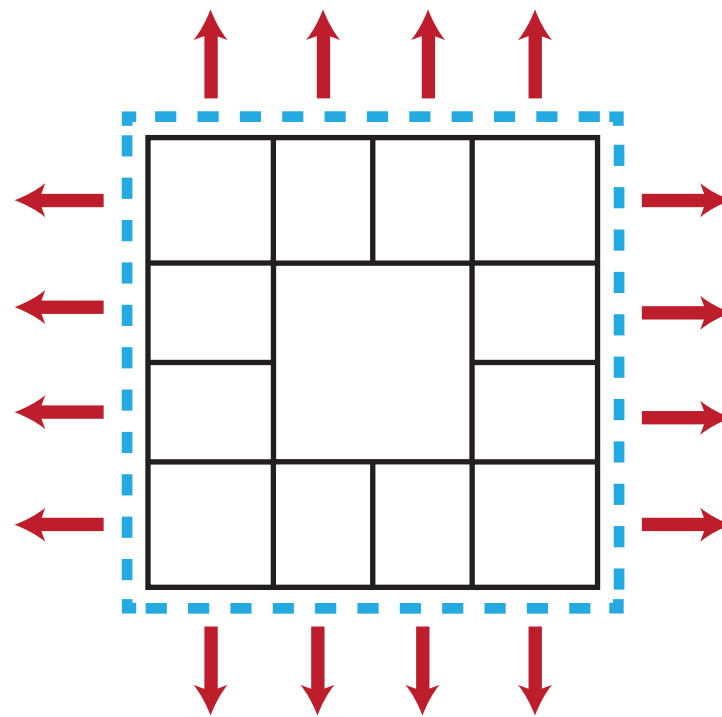

**Why
Cylinder**

Min Material

Sight

No direction

Landmark

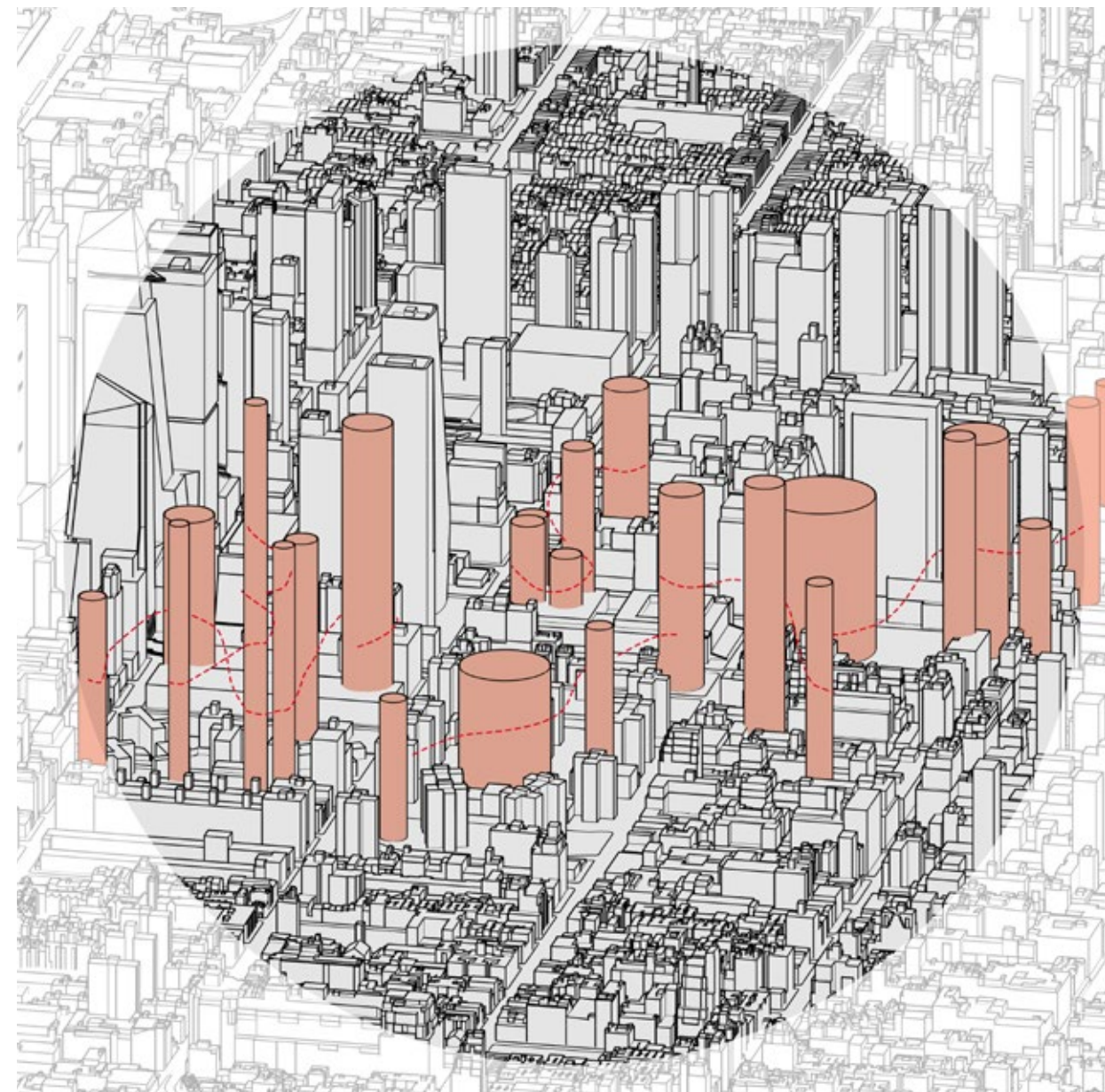
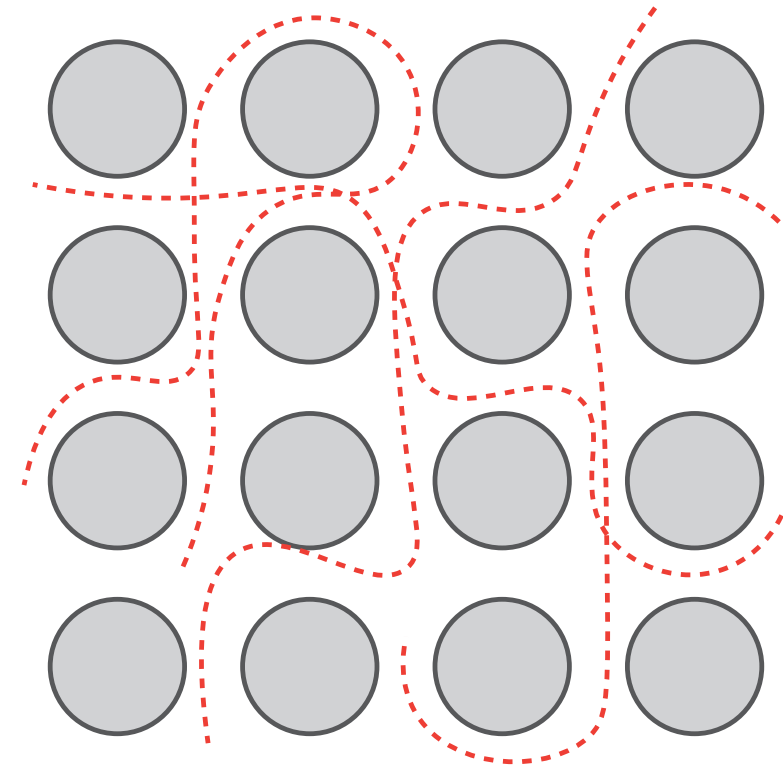

Why

Cylinder

Min Material

Sight

No direction

Landmark

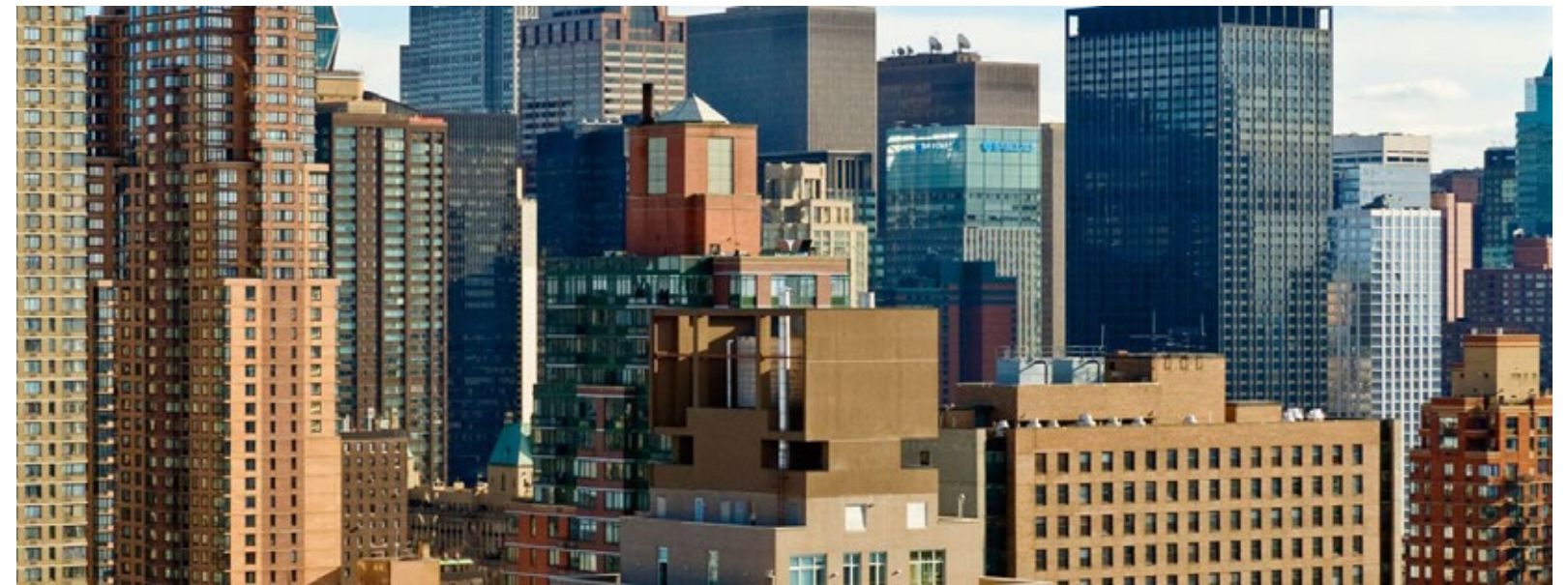



Space

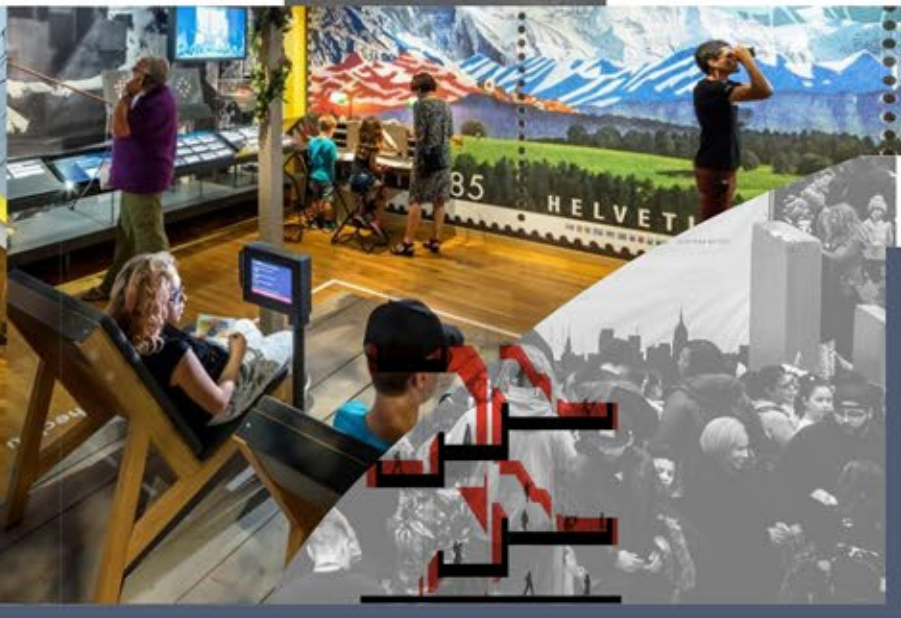

What POPS can be?

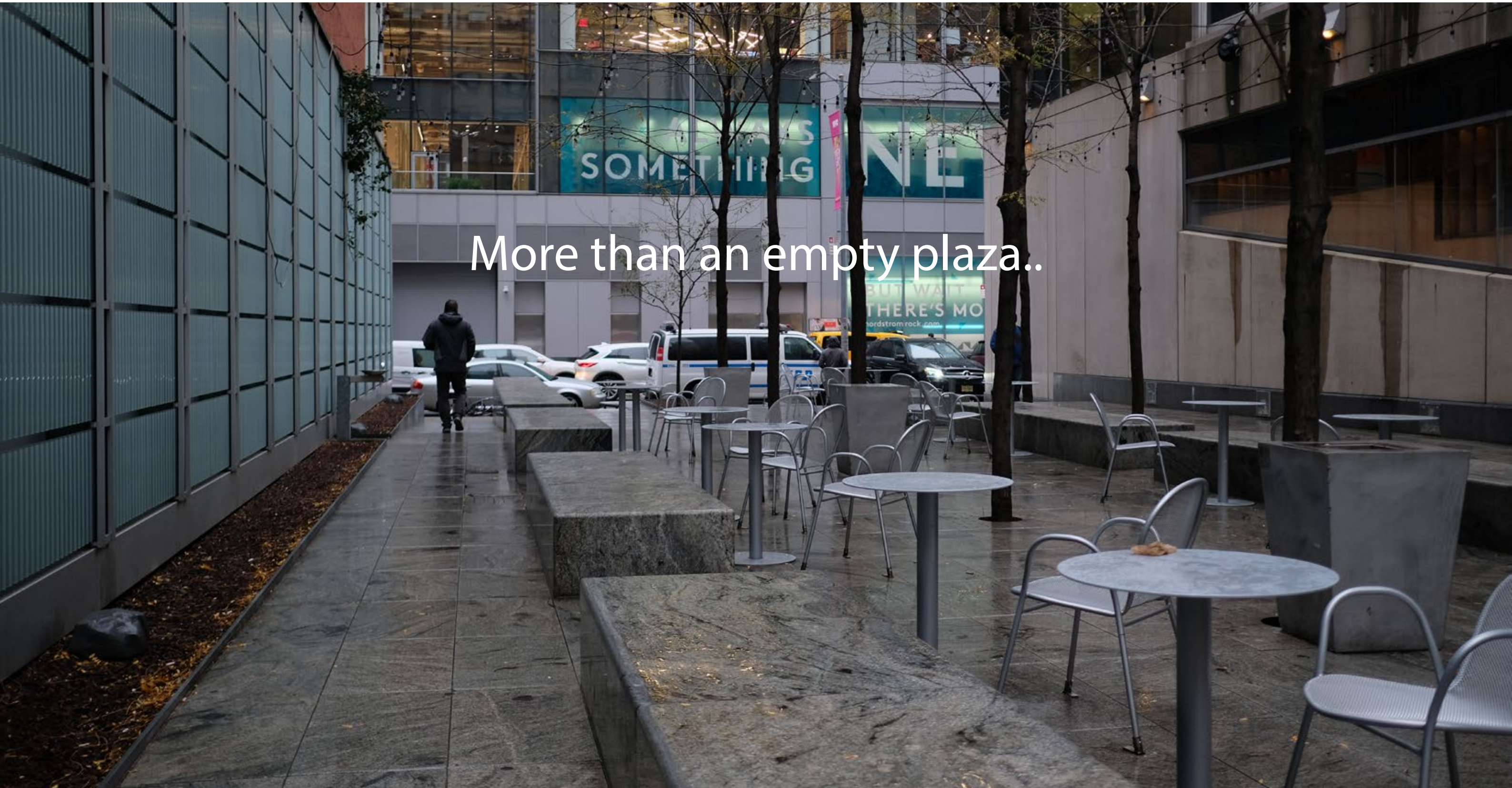

More than an empty plaza..



City Plaza



+

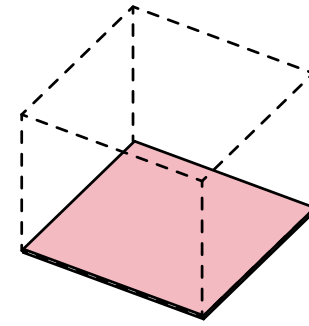

Library



+

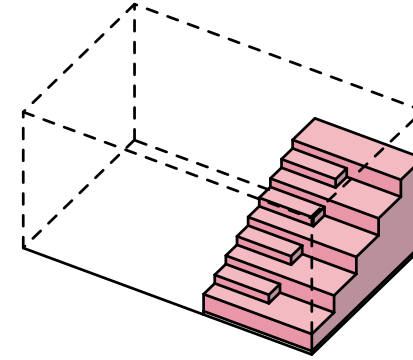
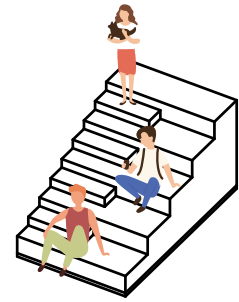

High Line



+

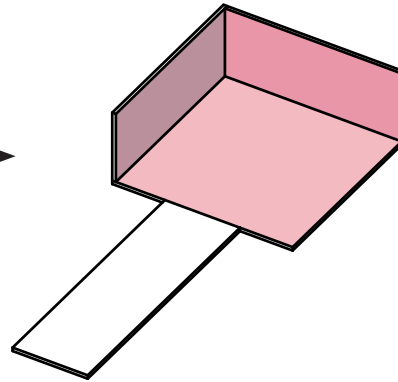
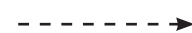
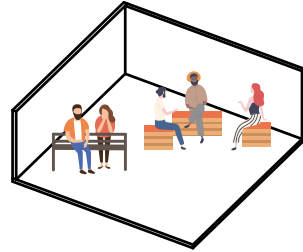

Auditorium



+

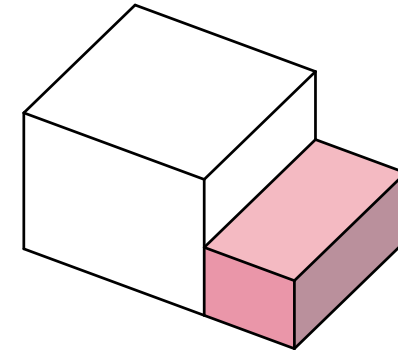
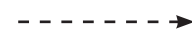
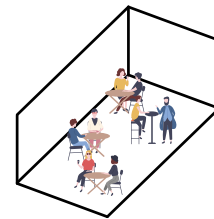

Exhibition



+

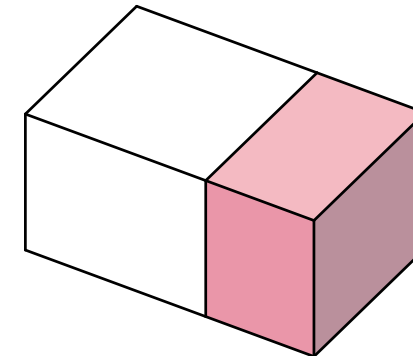
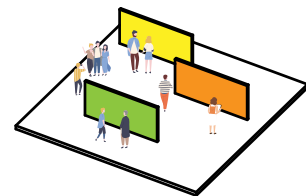

Where POPS can be?

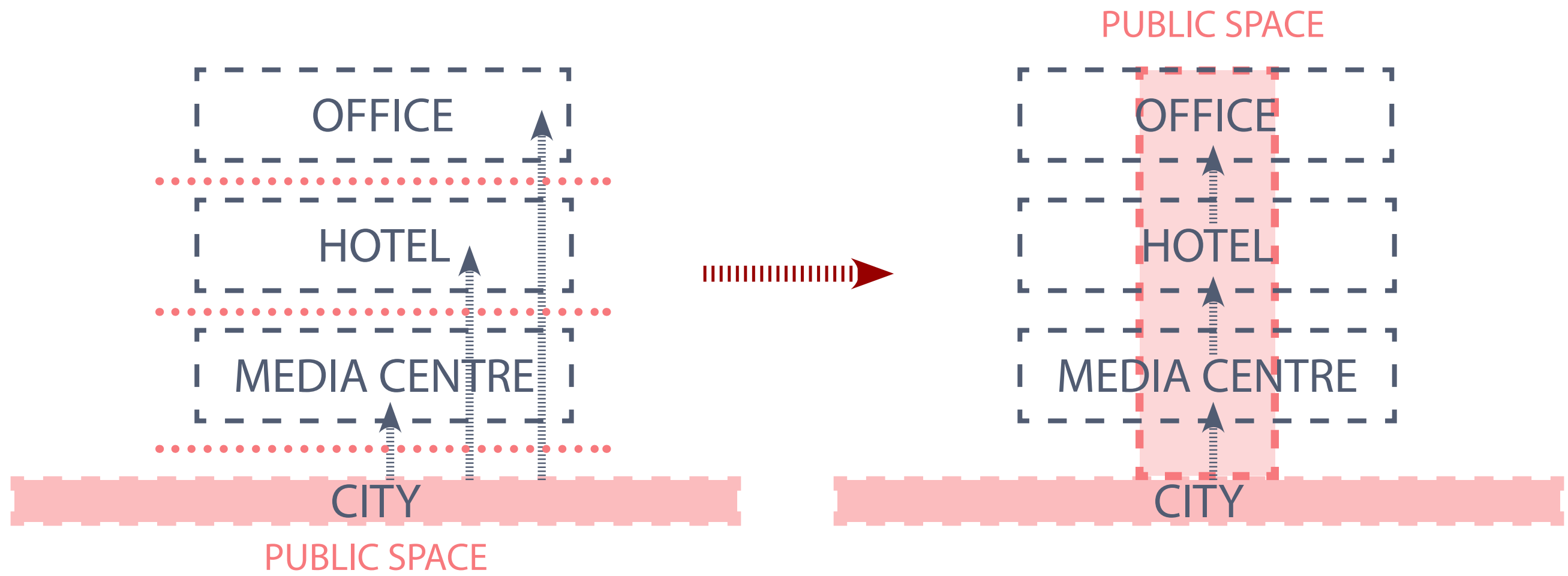

City Plaza



+

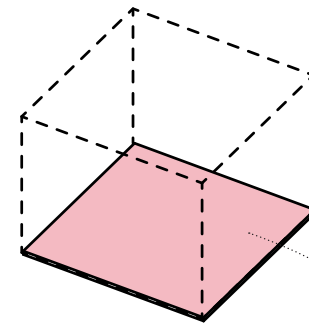

Library



+

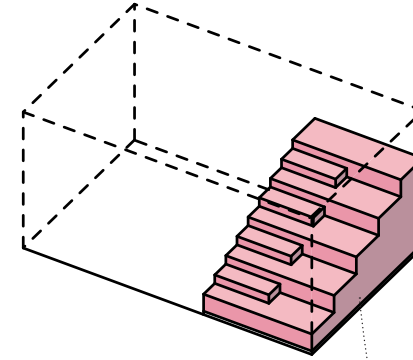
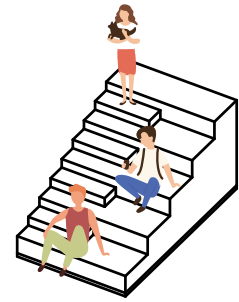

High Line



+

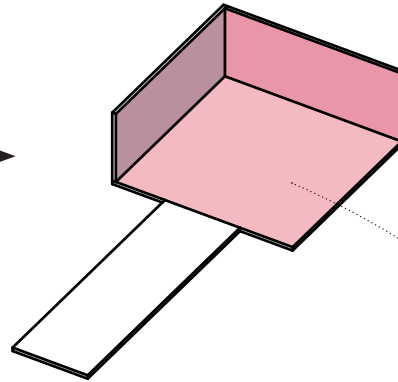
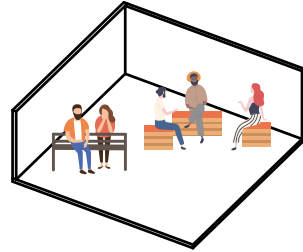

Auditorium



+

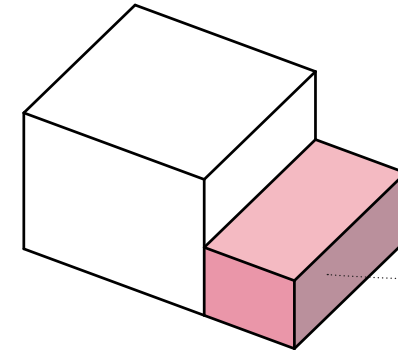
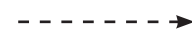
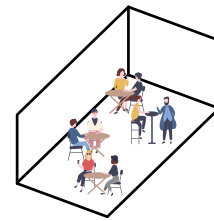

Exhibition



+

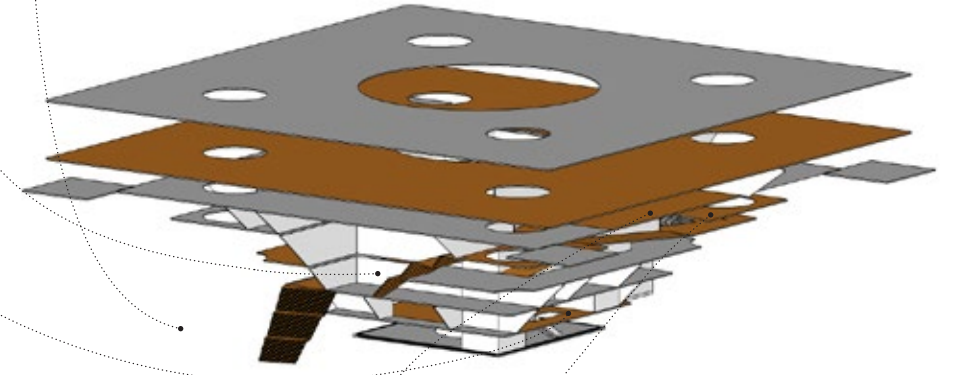
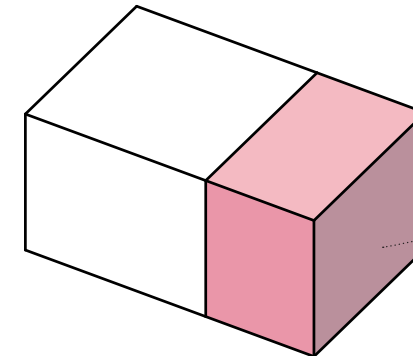
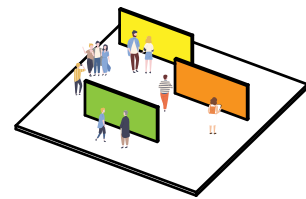

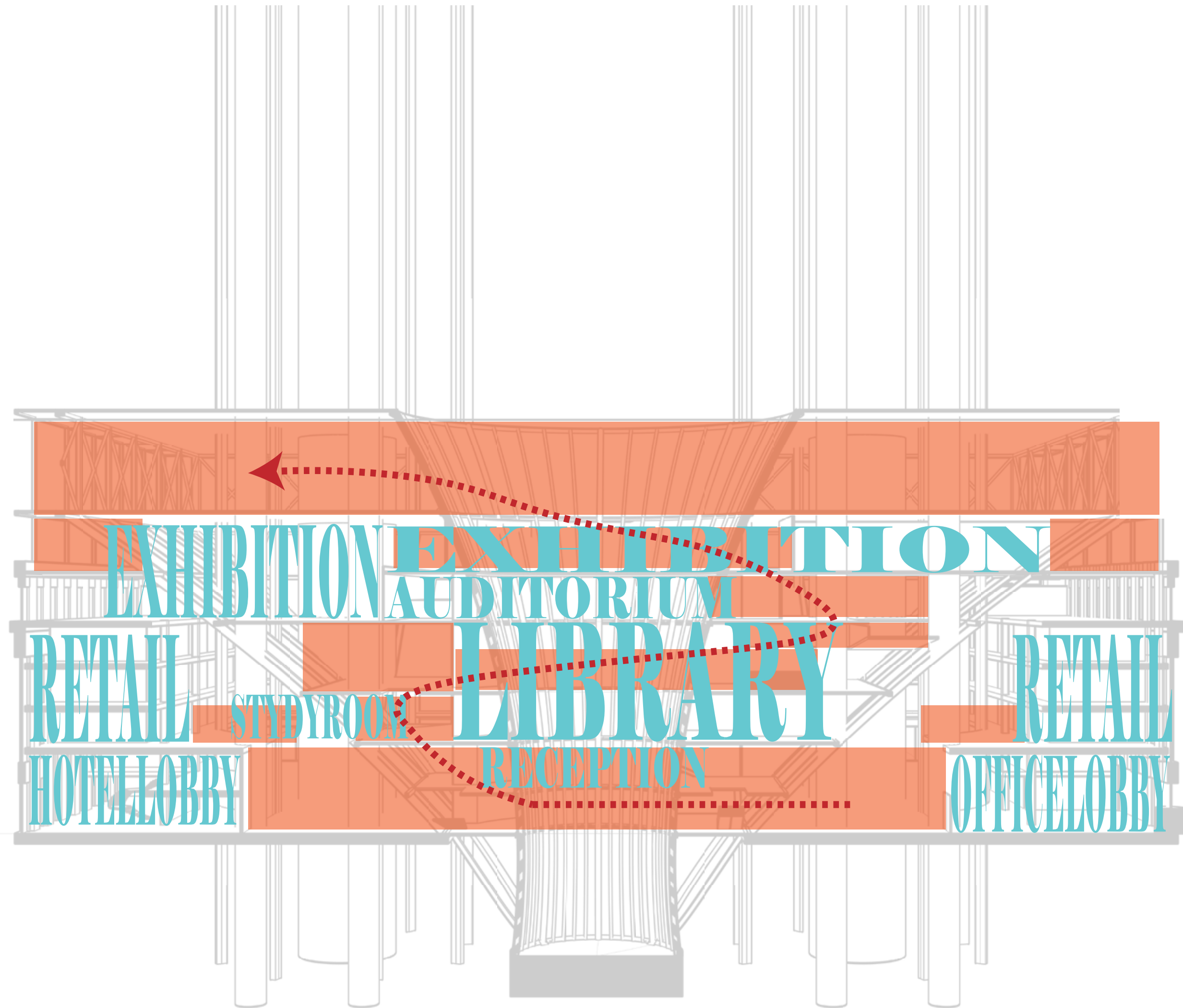

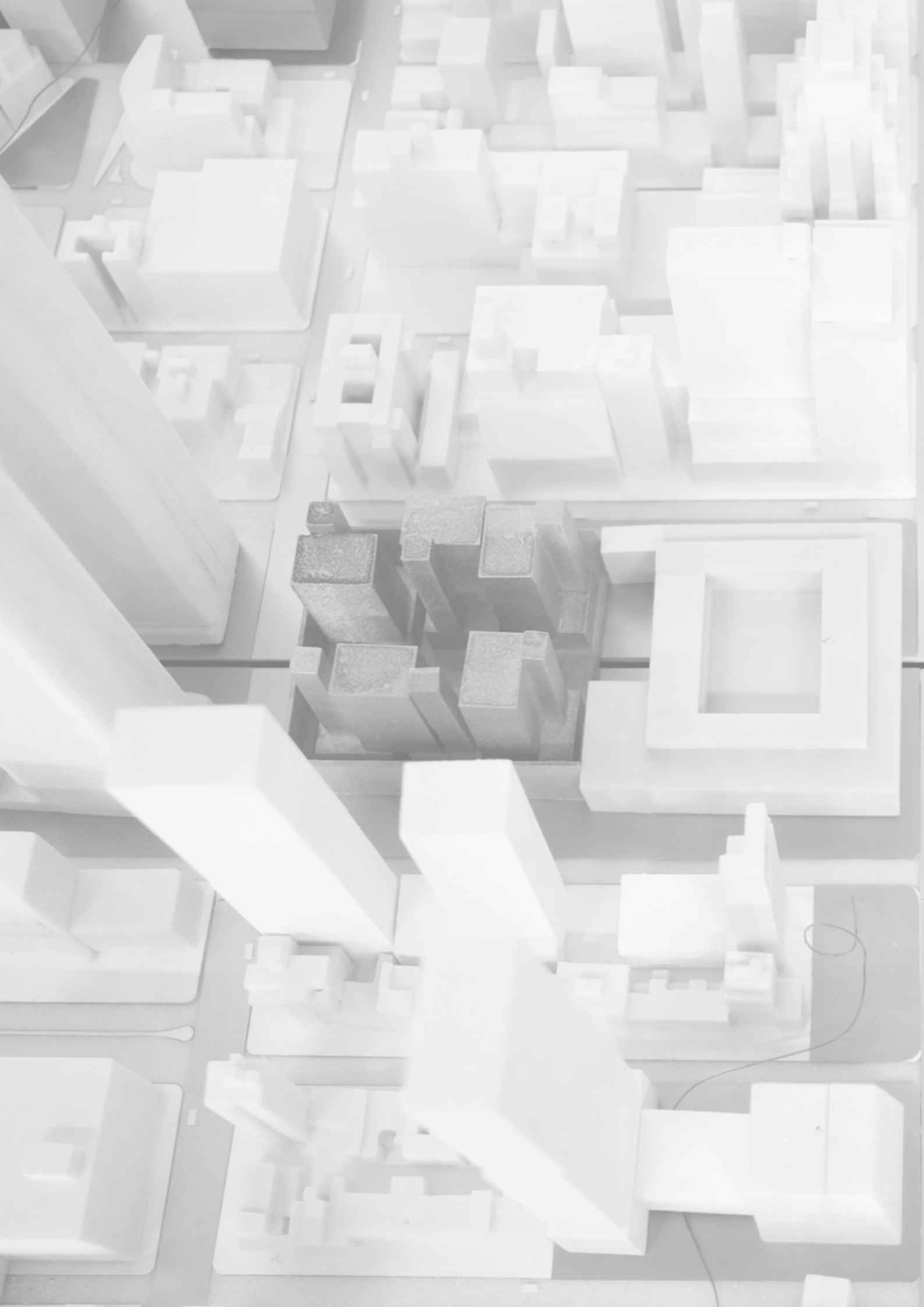

Urban Strategy

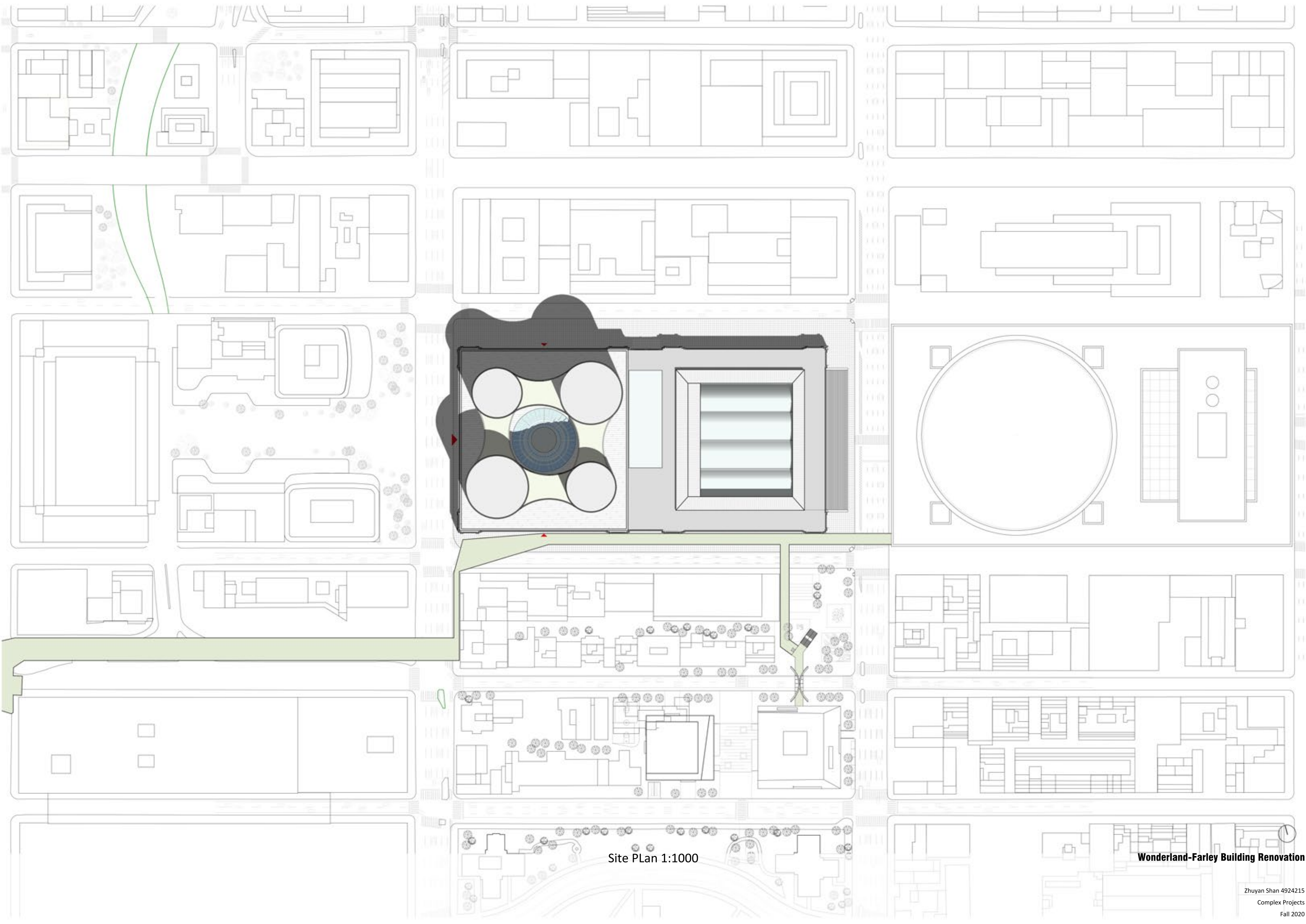

Site Plan 1:1000

Wonderland-Farley Building Renovation

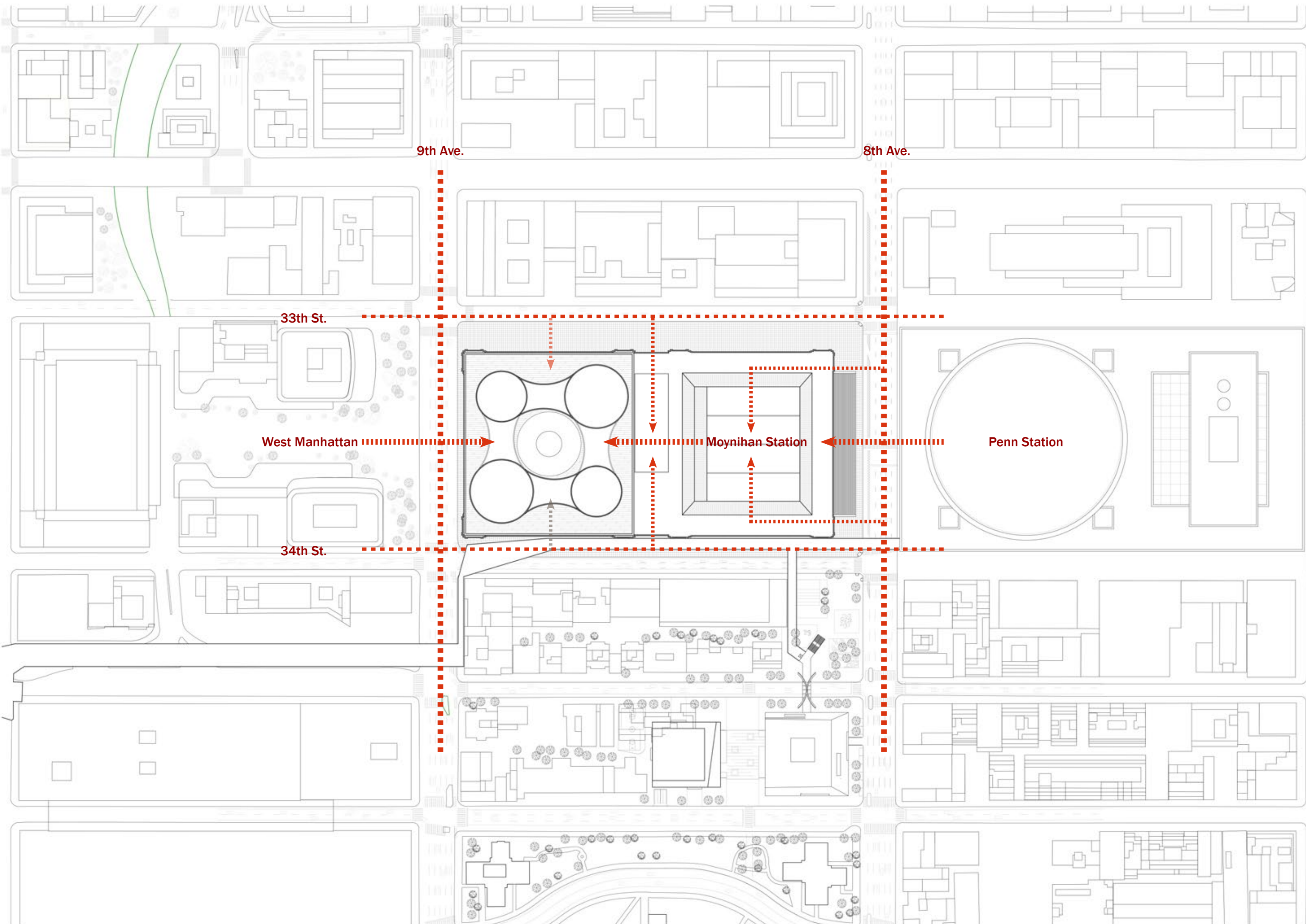

9th Ave.

8th Ave.

33th St.

West Manhattan

Moynihan Station

Penn Station

34th St.

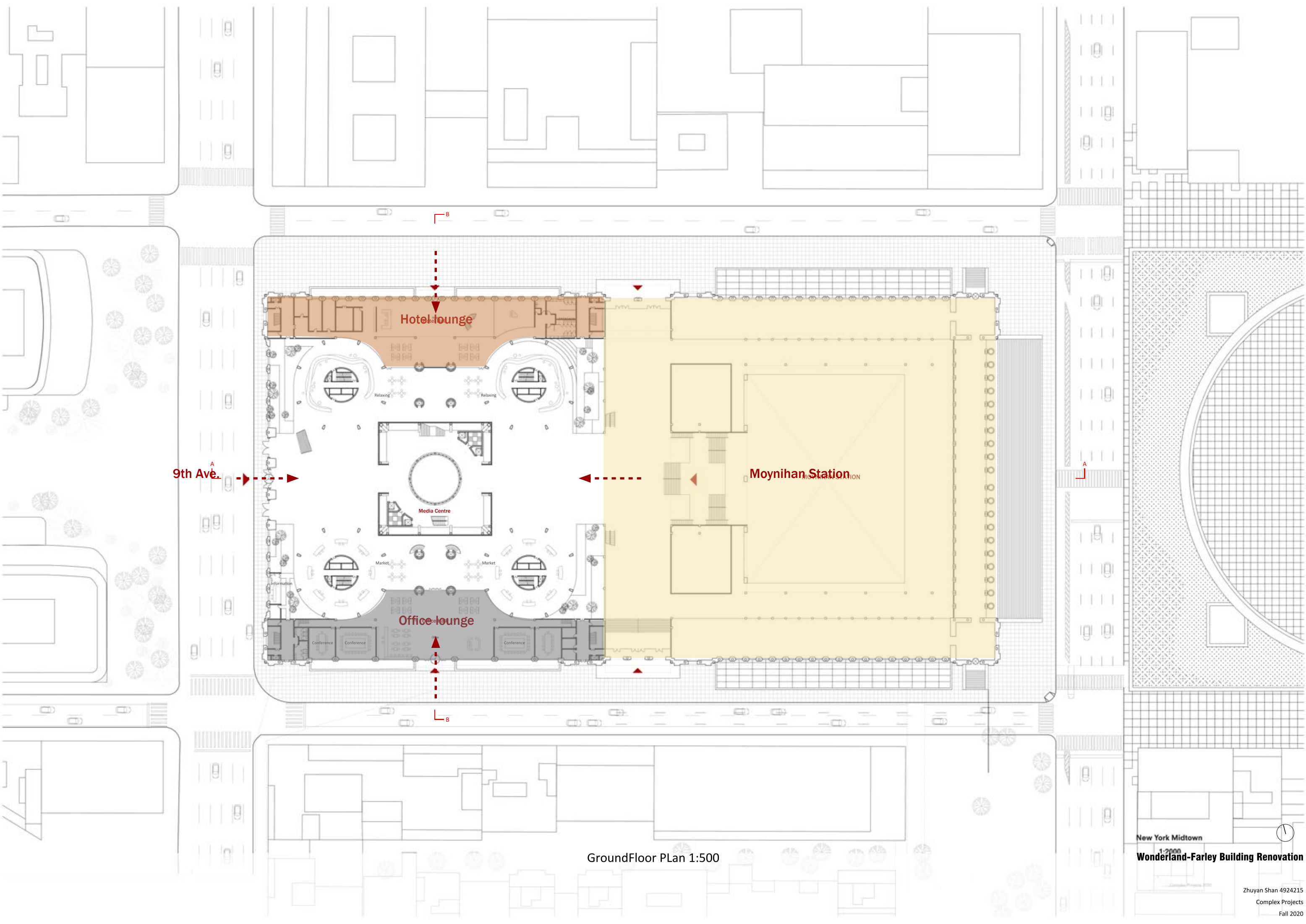

GroundFloor Plan 1:500

New York Midtown
1:2000
Wonderland-Farley Building Renovation

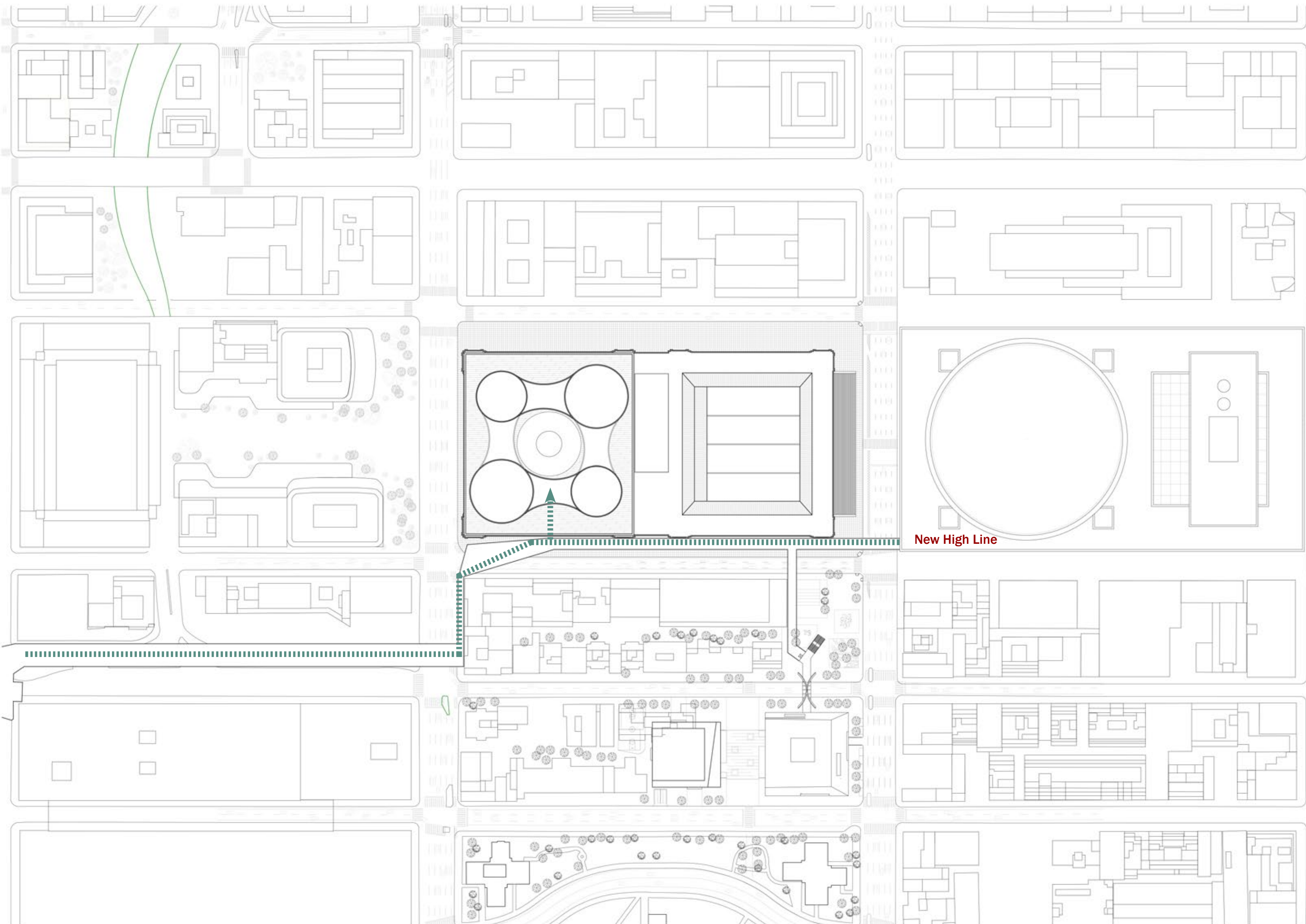

New High Line

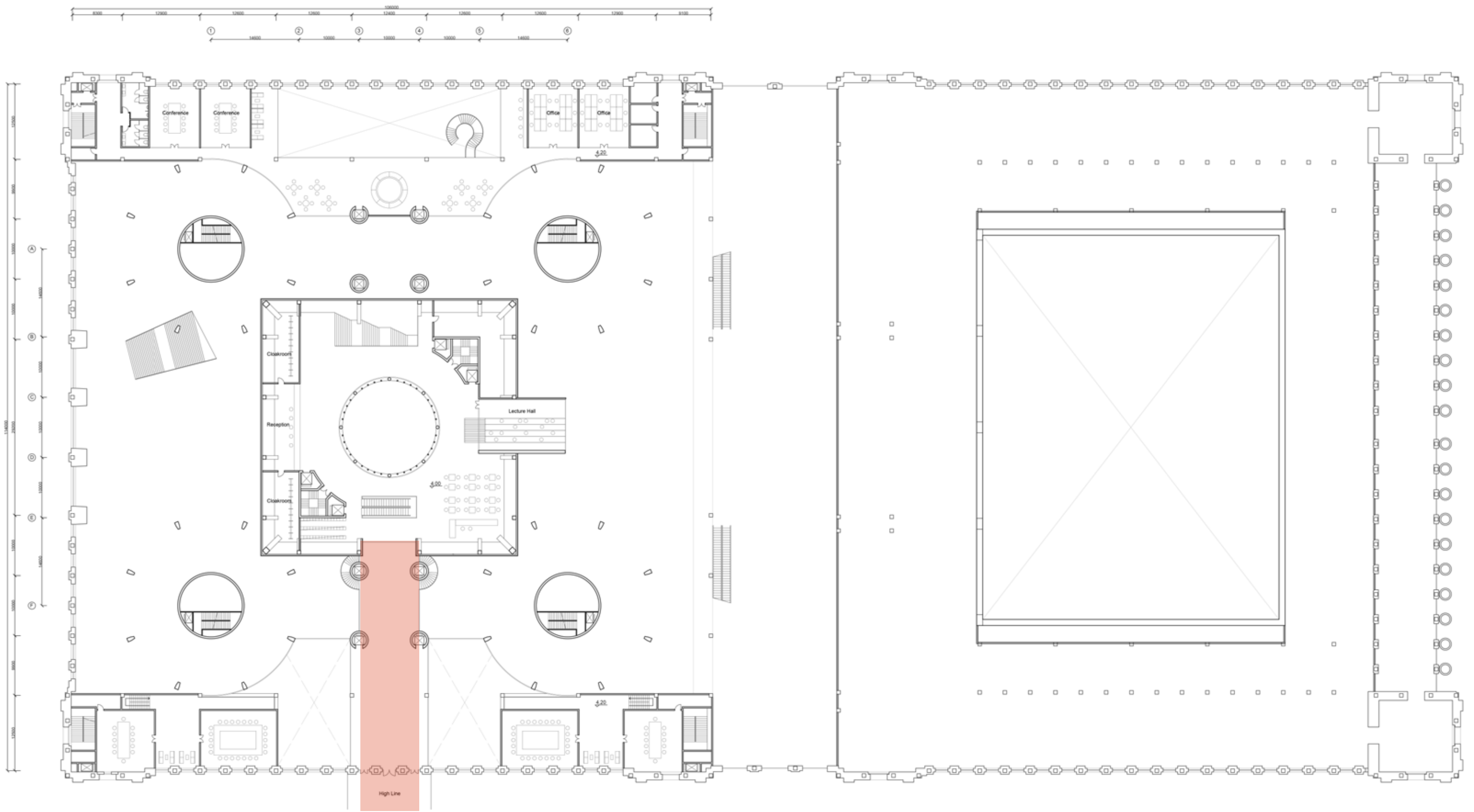

High Line

1F Plan 1:300

Wonderland-Farley Building Renovation

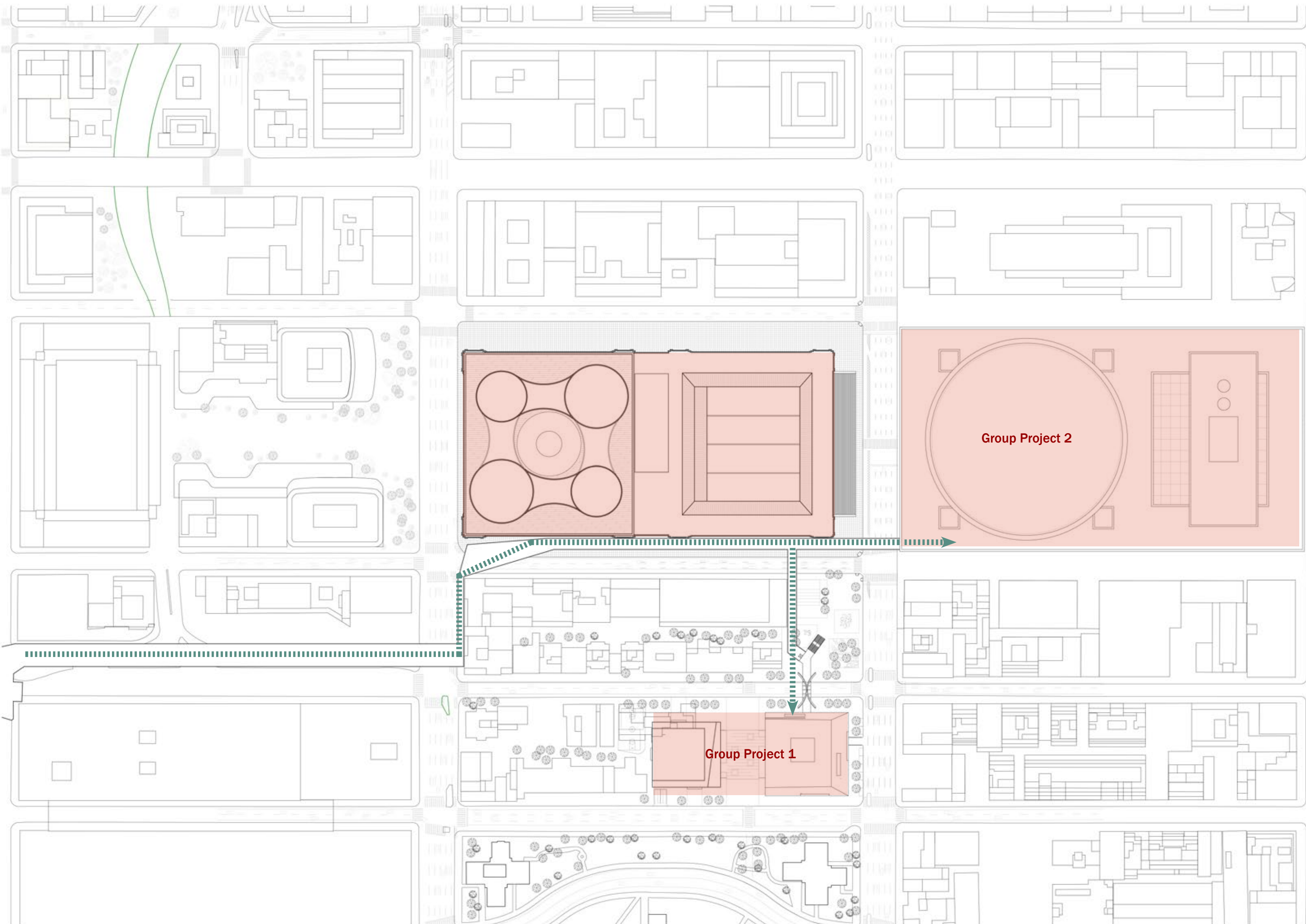

Group Project 1

Group Project 2

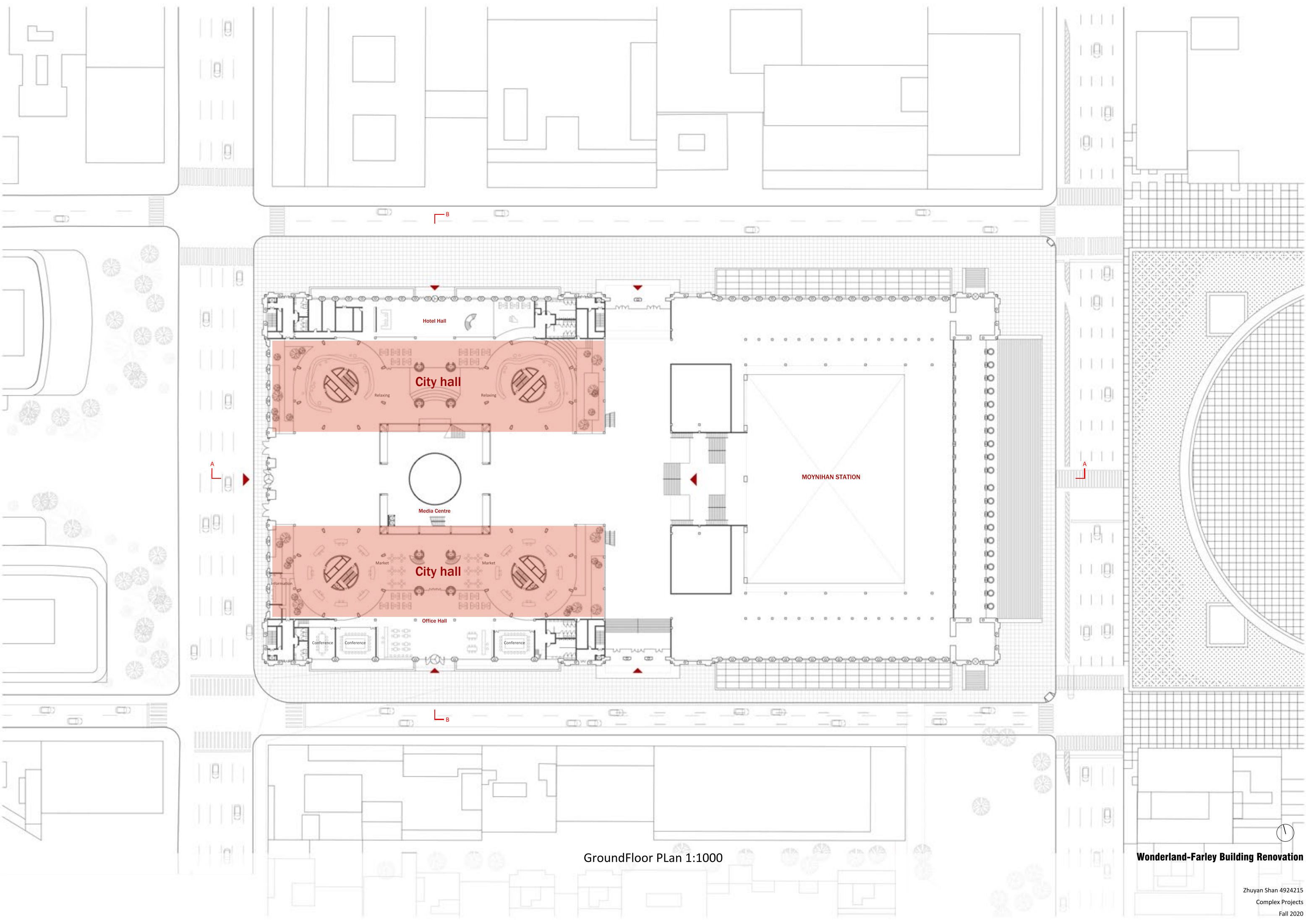

GroundFloor Plan 1:1000

Wonderland-Farley Building Renovation

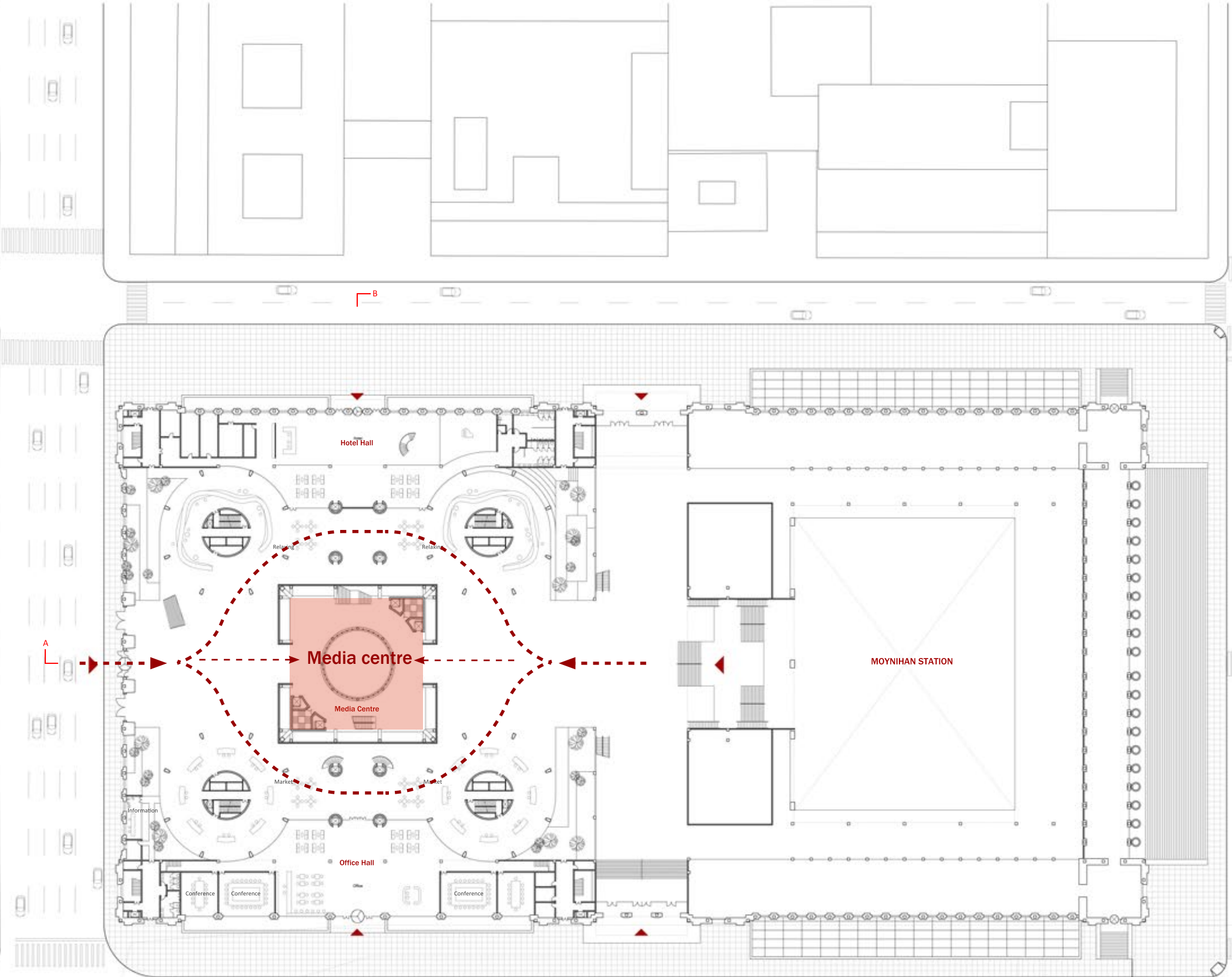

GroundFloor Plan 1:500

New York Midtown
 1:2000
Wonderland-Farley Building Renovation

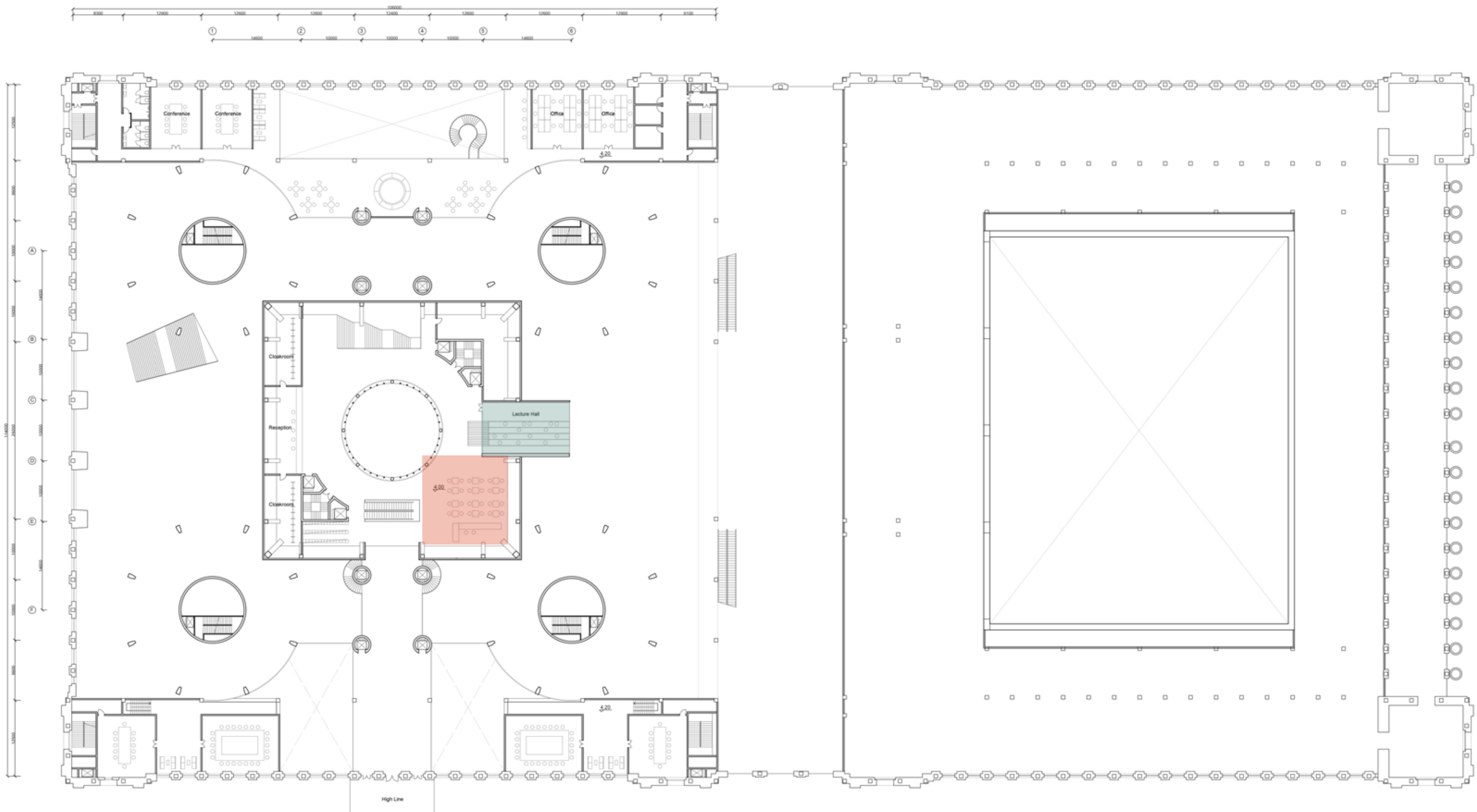

1F Plan 1:300

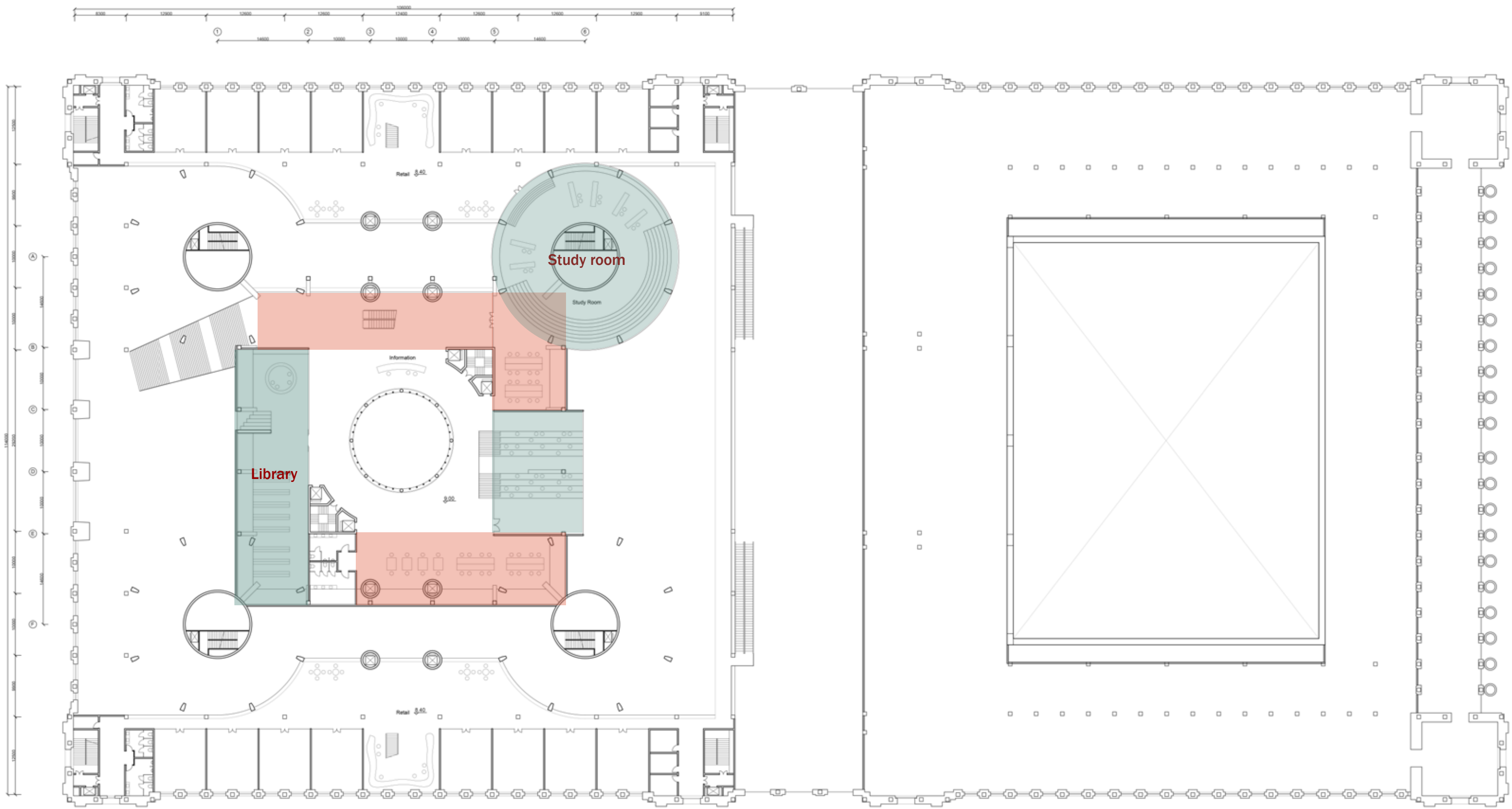

2F Plan 1:300

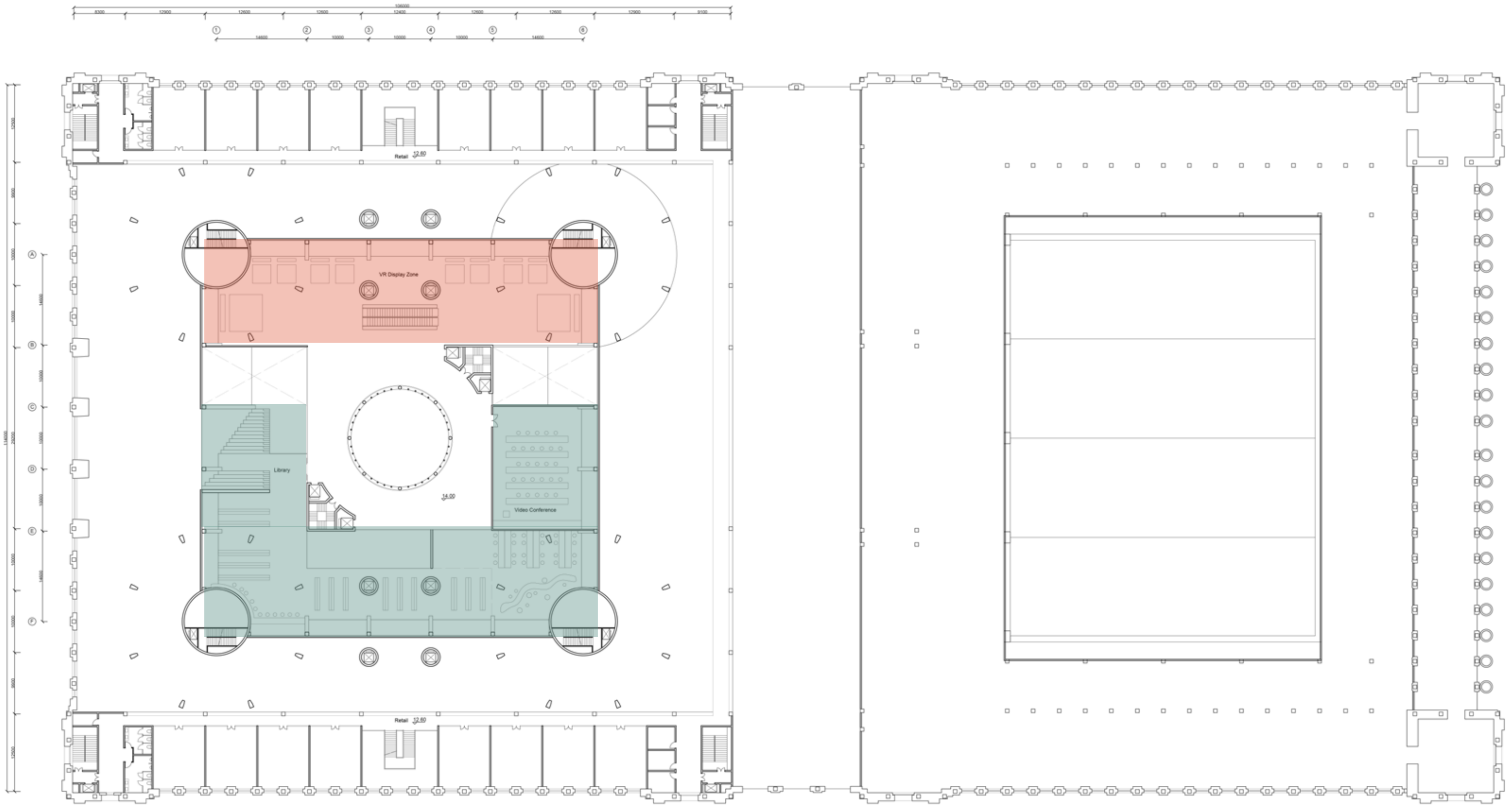

3F Plan 1:300

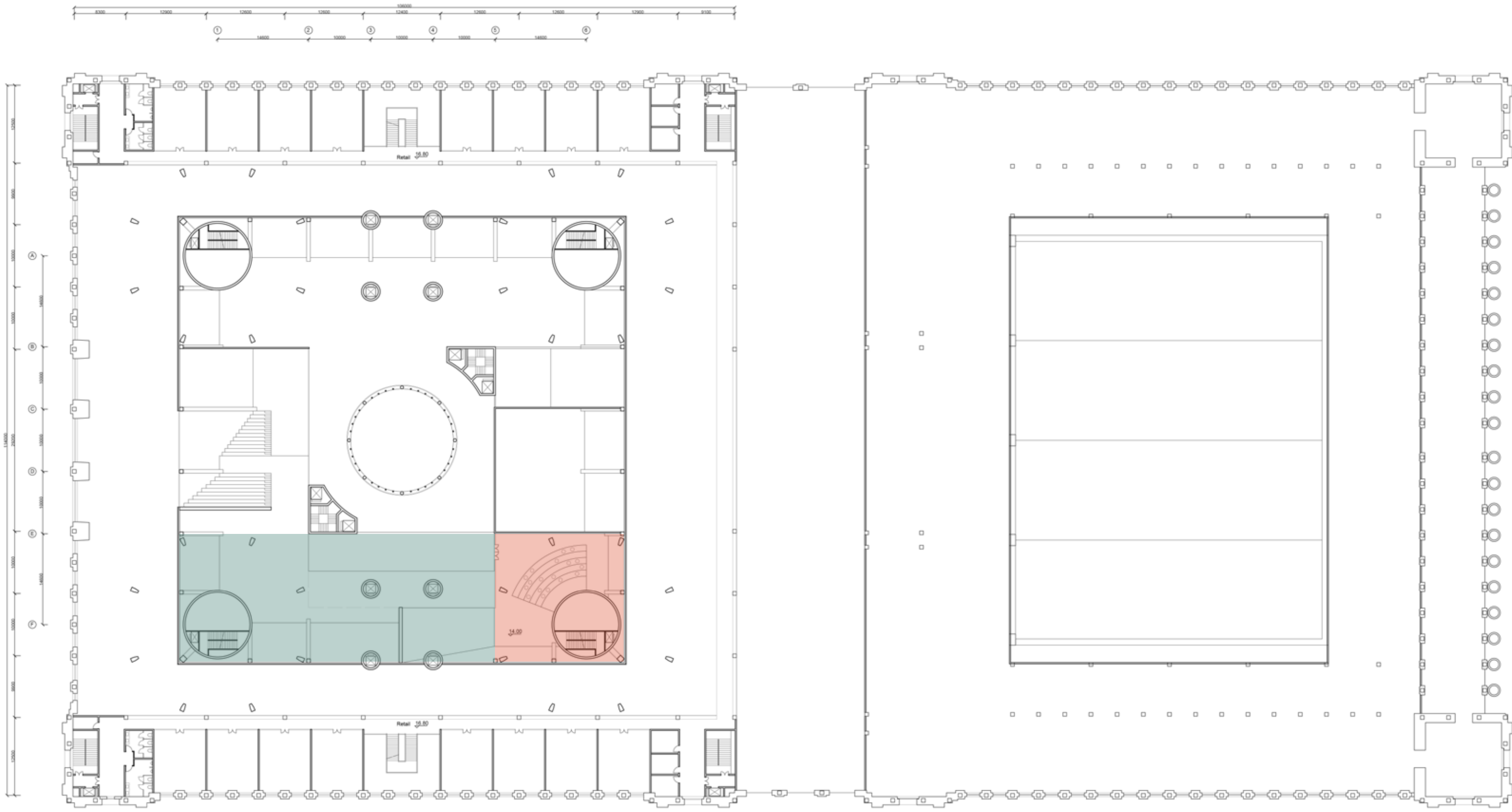

3.5F Plan 1:300

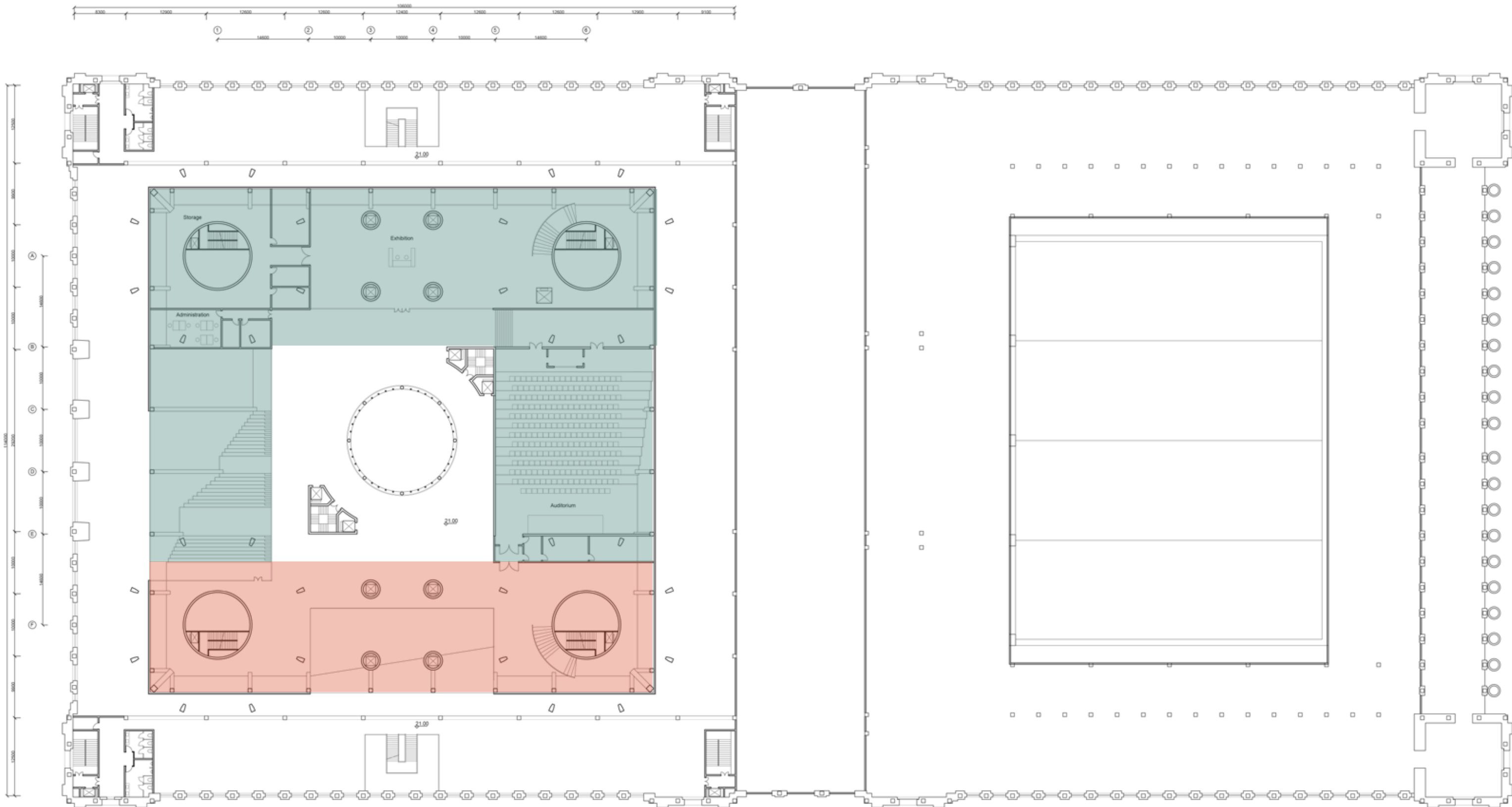

4F Plan 1:300

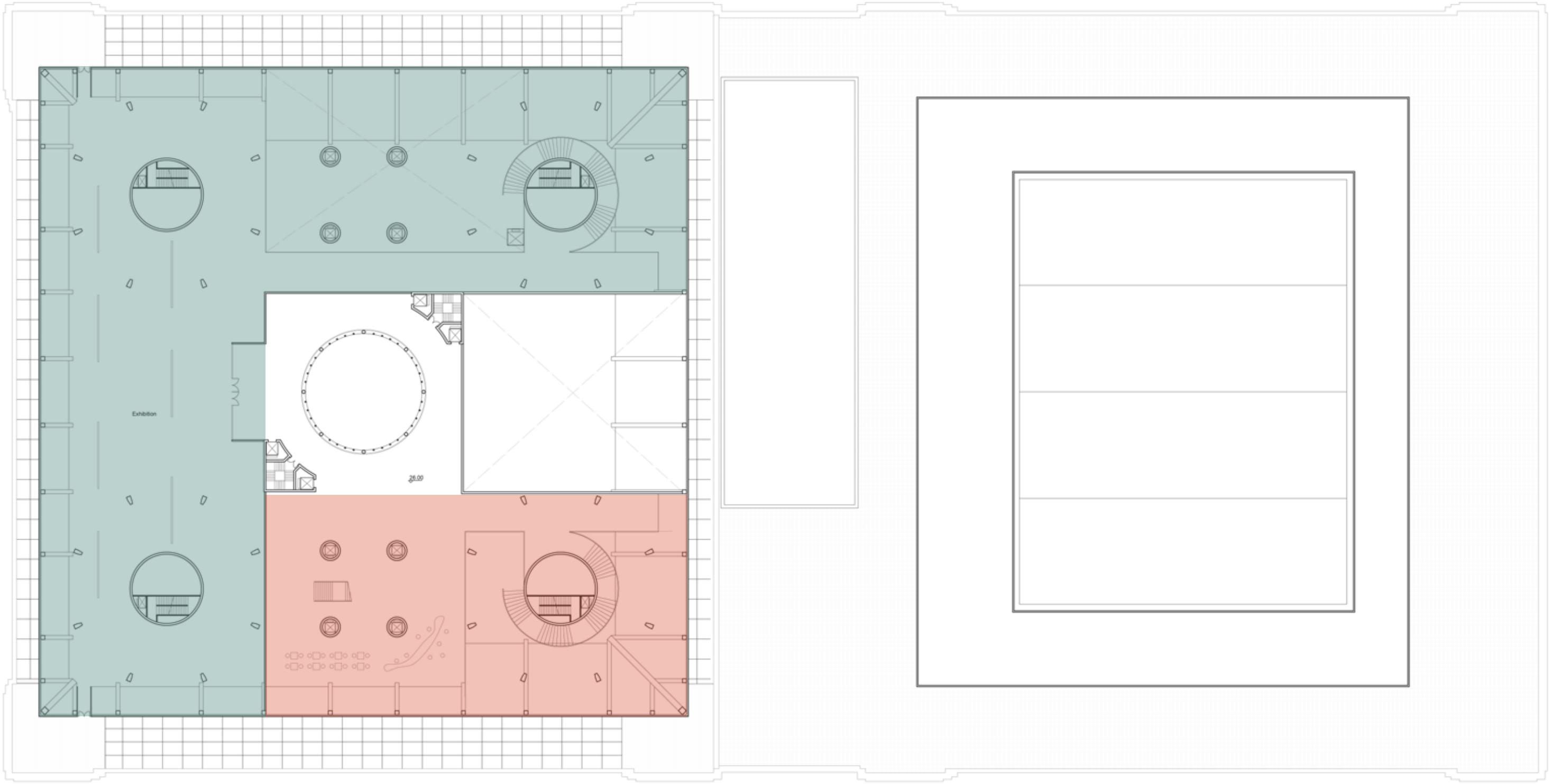

5F Plan 1:300

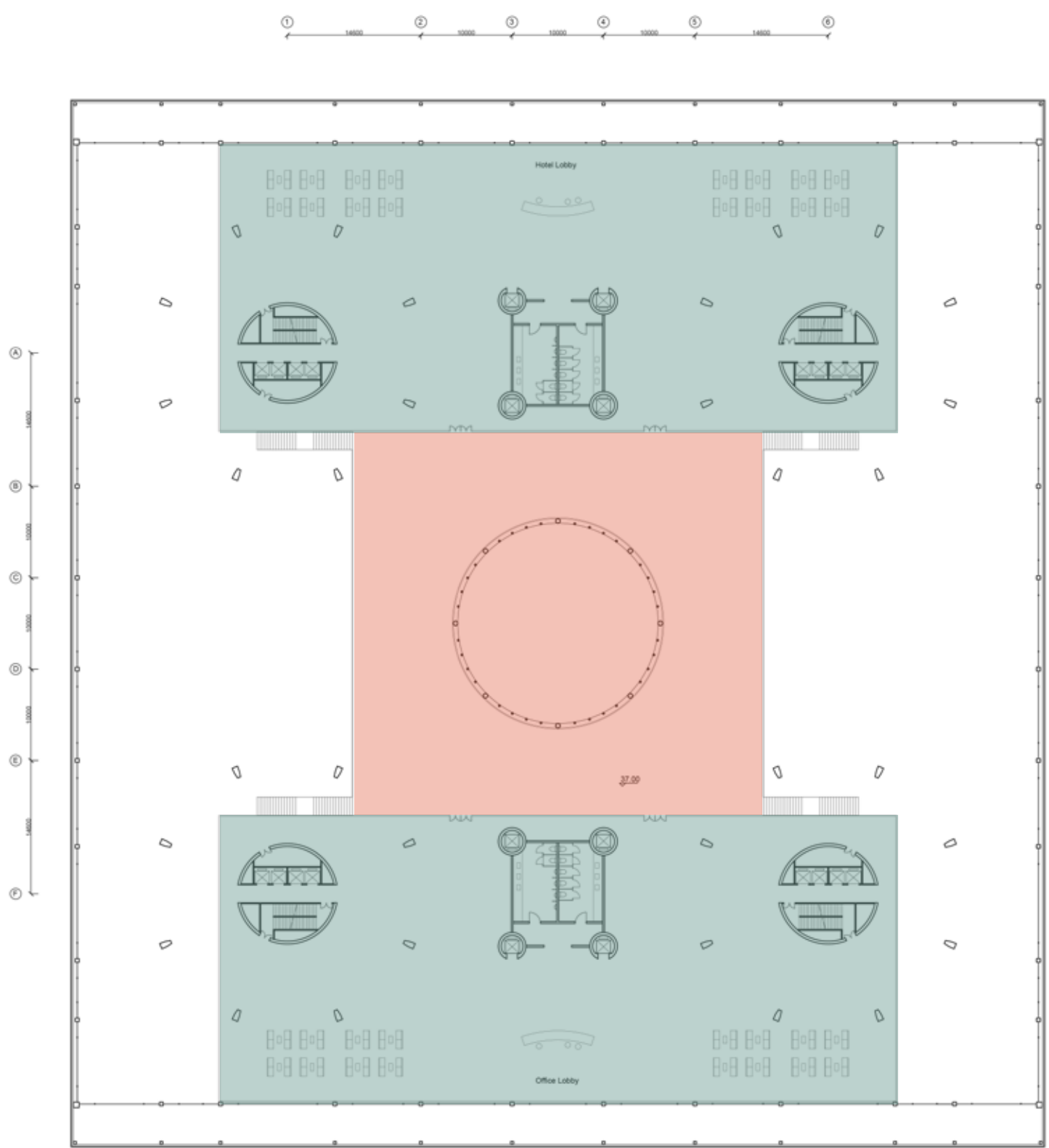
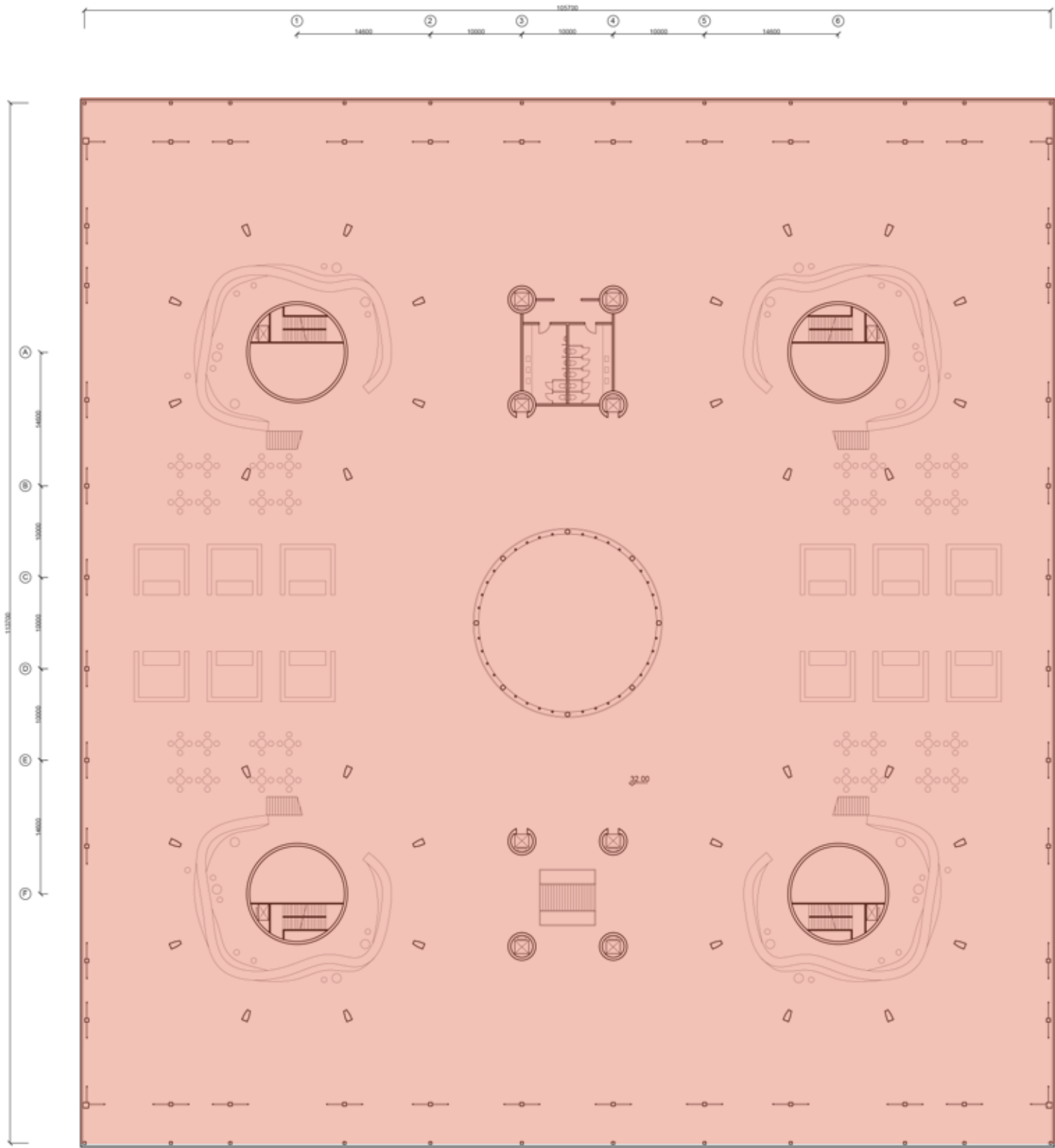

6F Plan 1:300

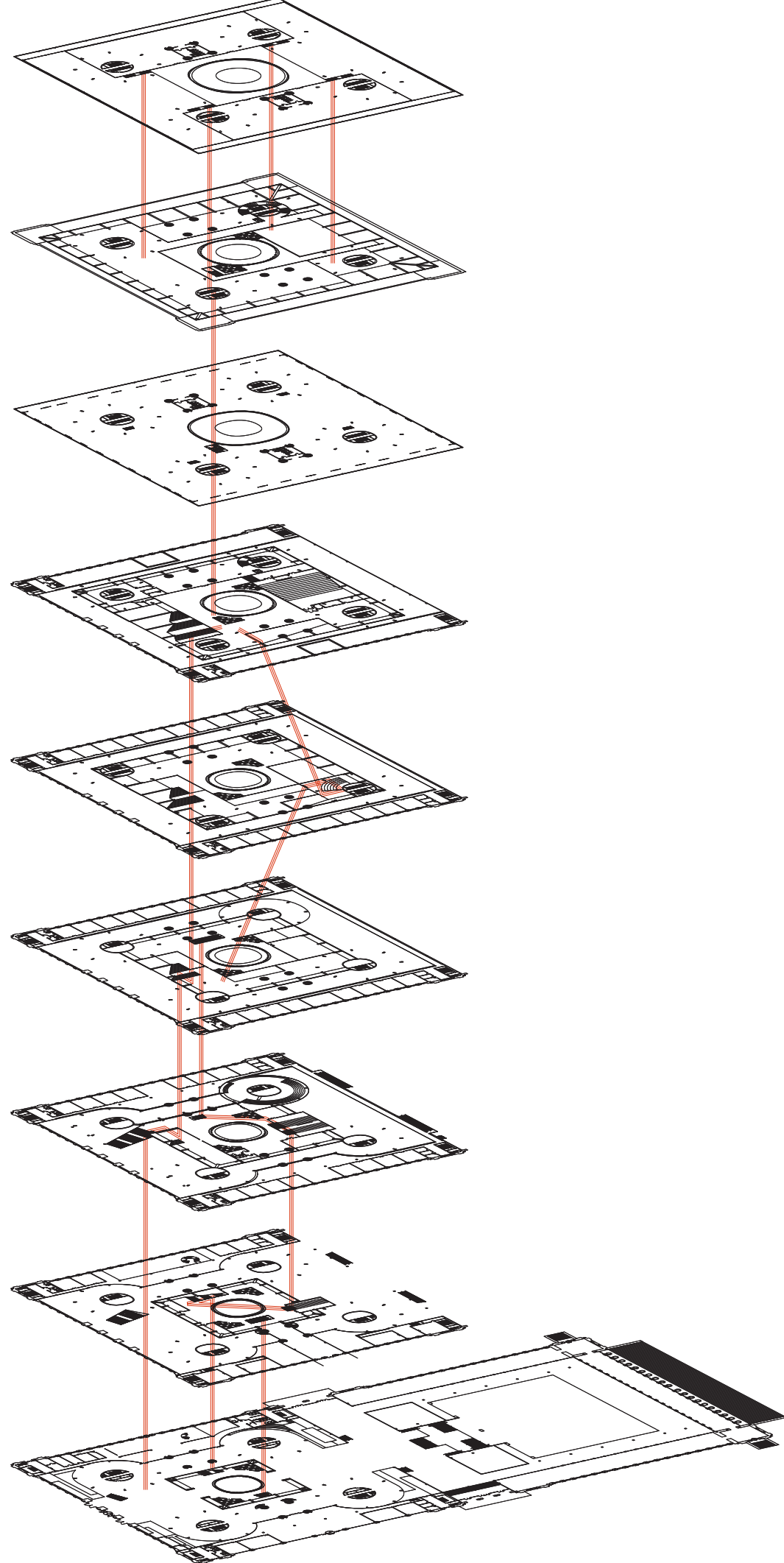

"wandering system"

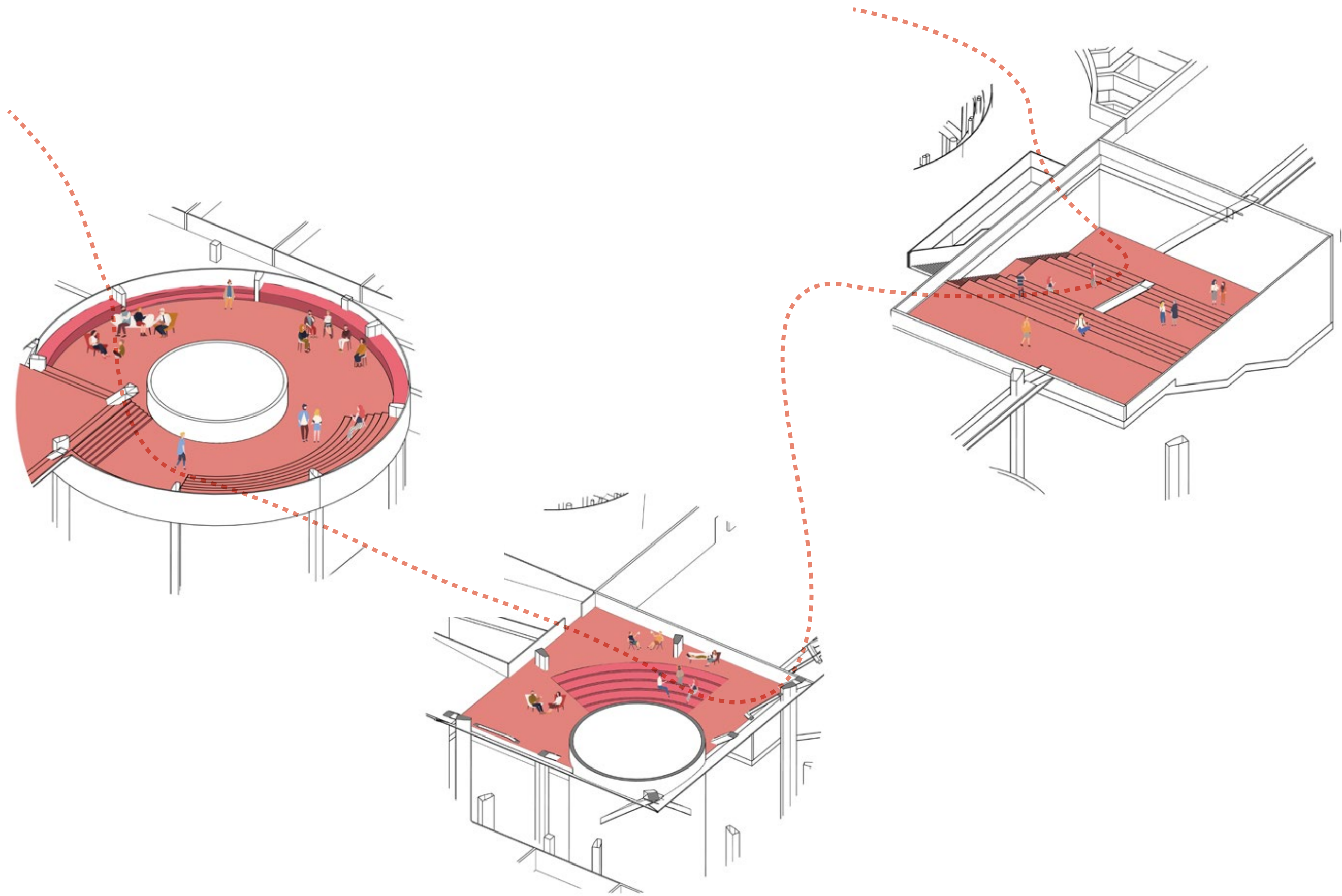

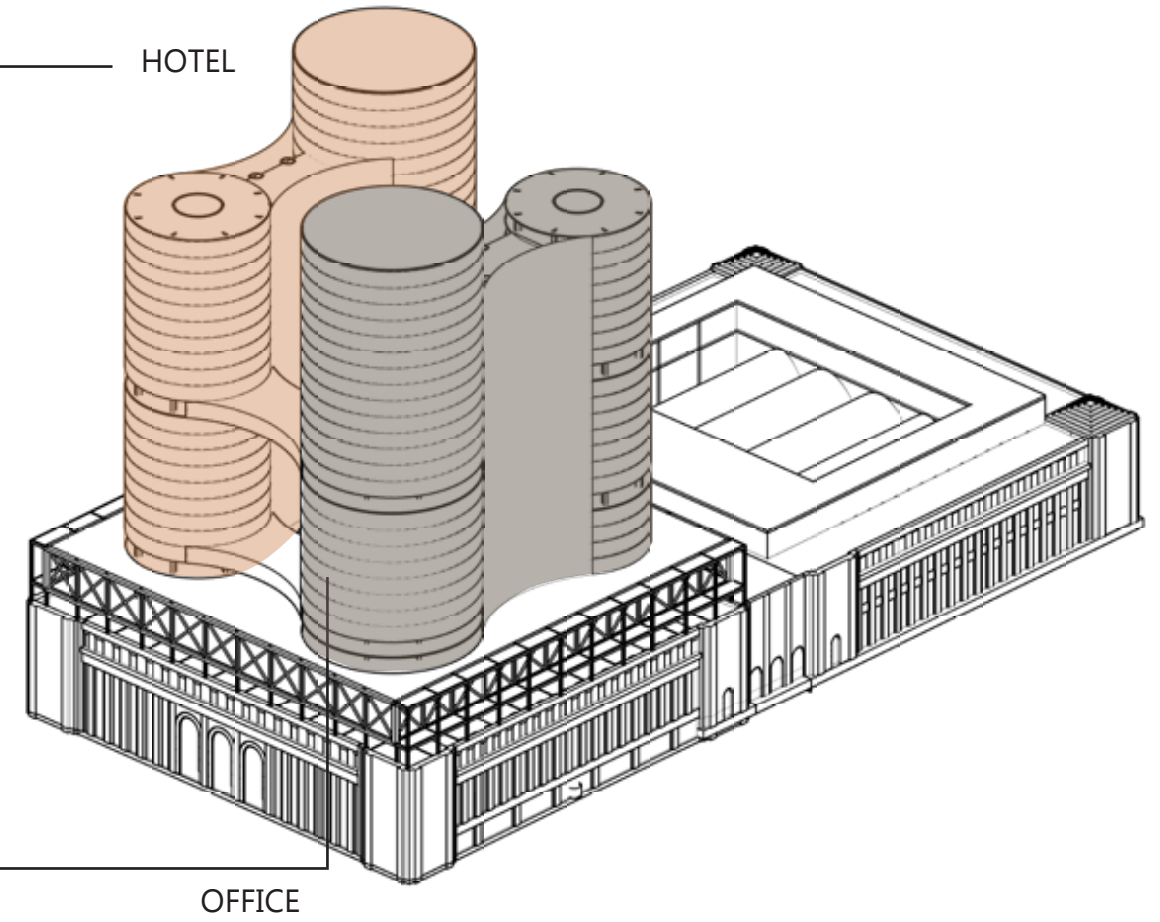
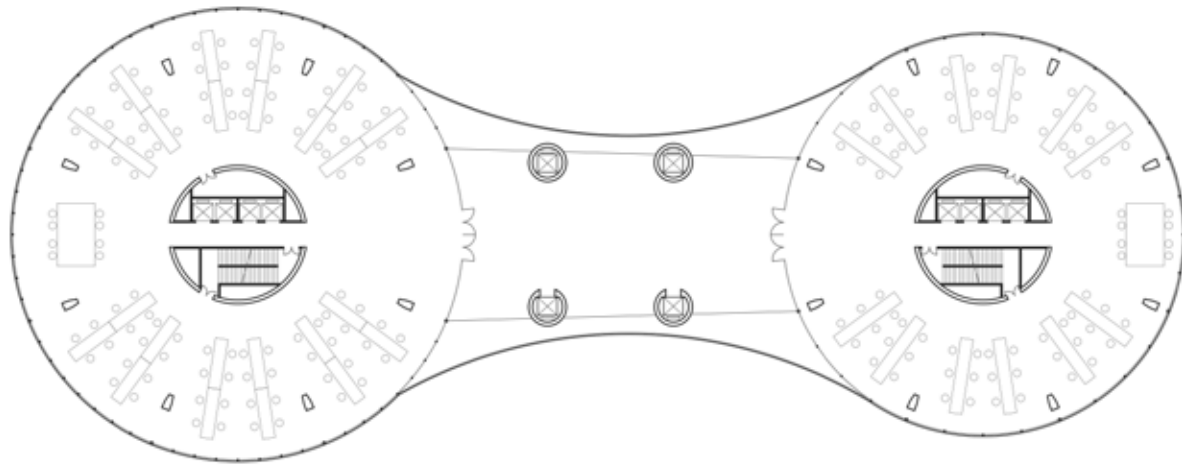
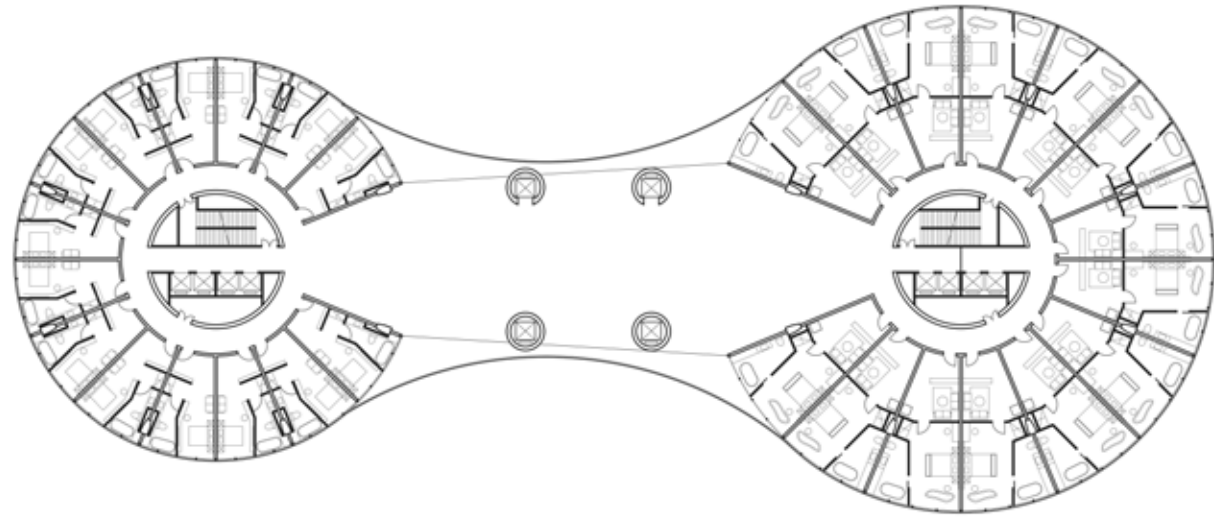

Tower Standard Floor Plan 1:300



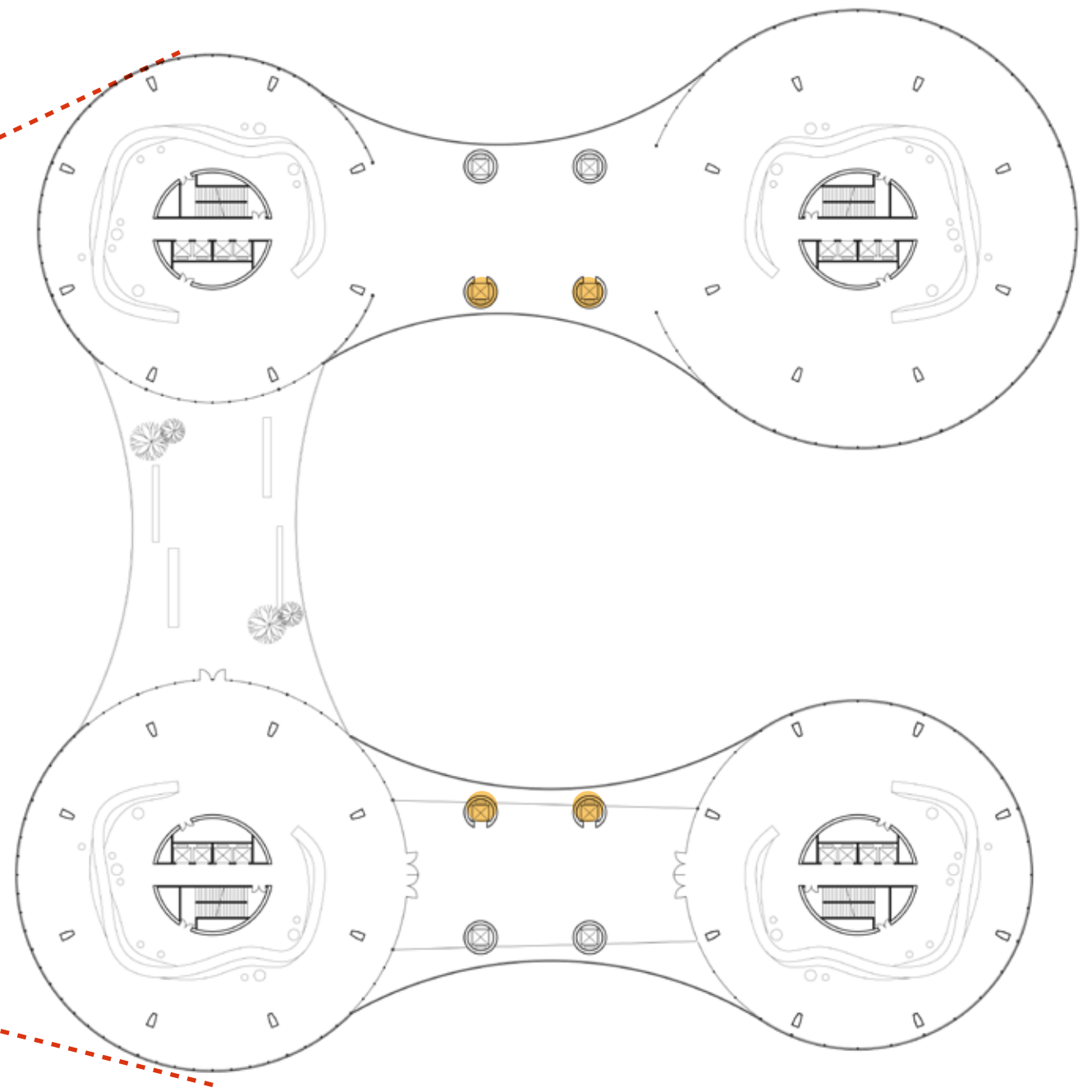
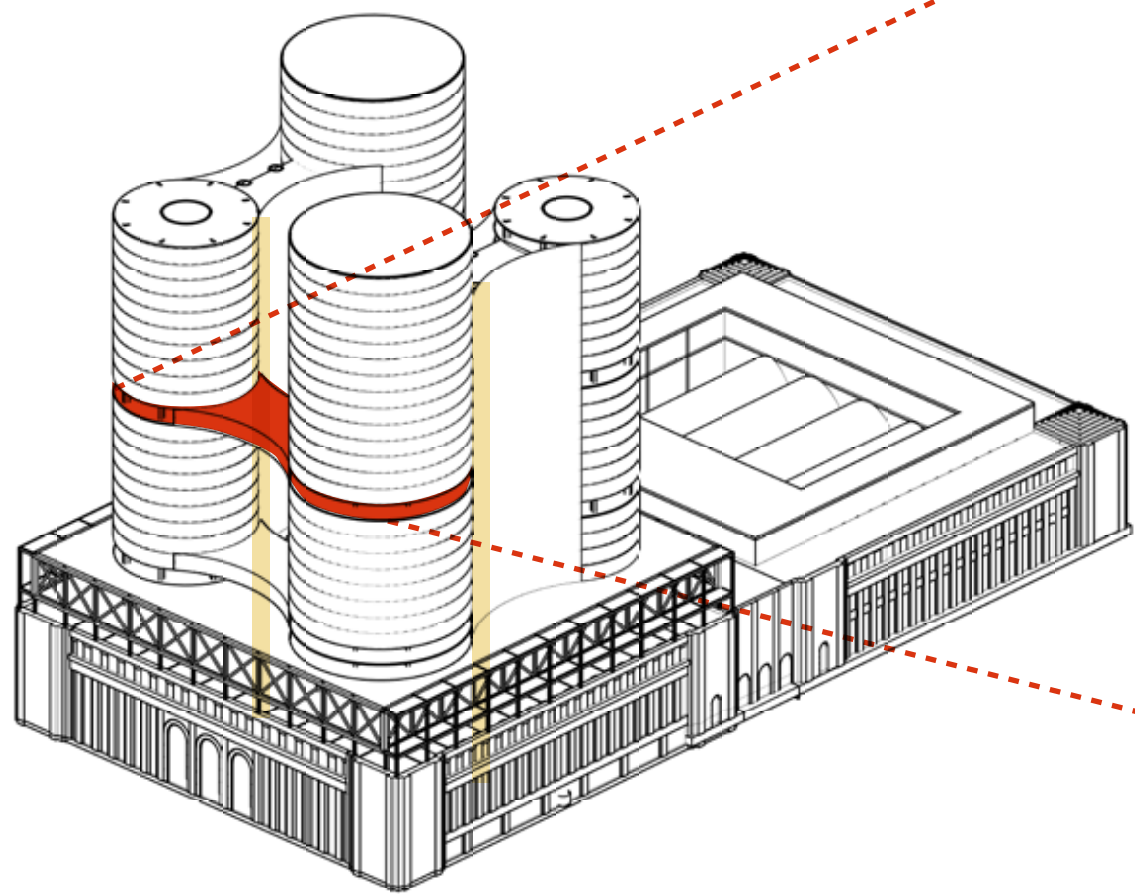

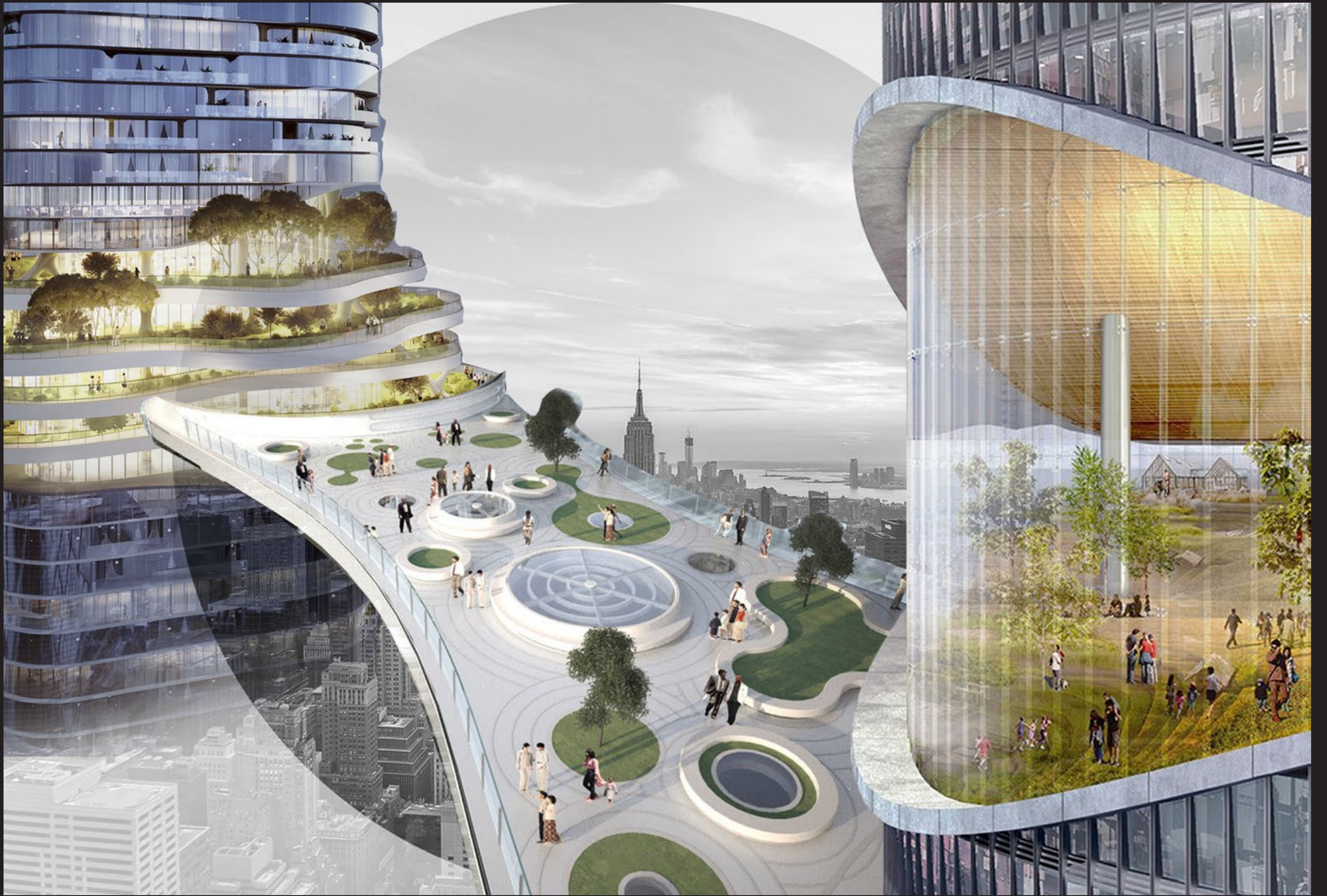



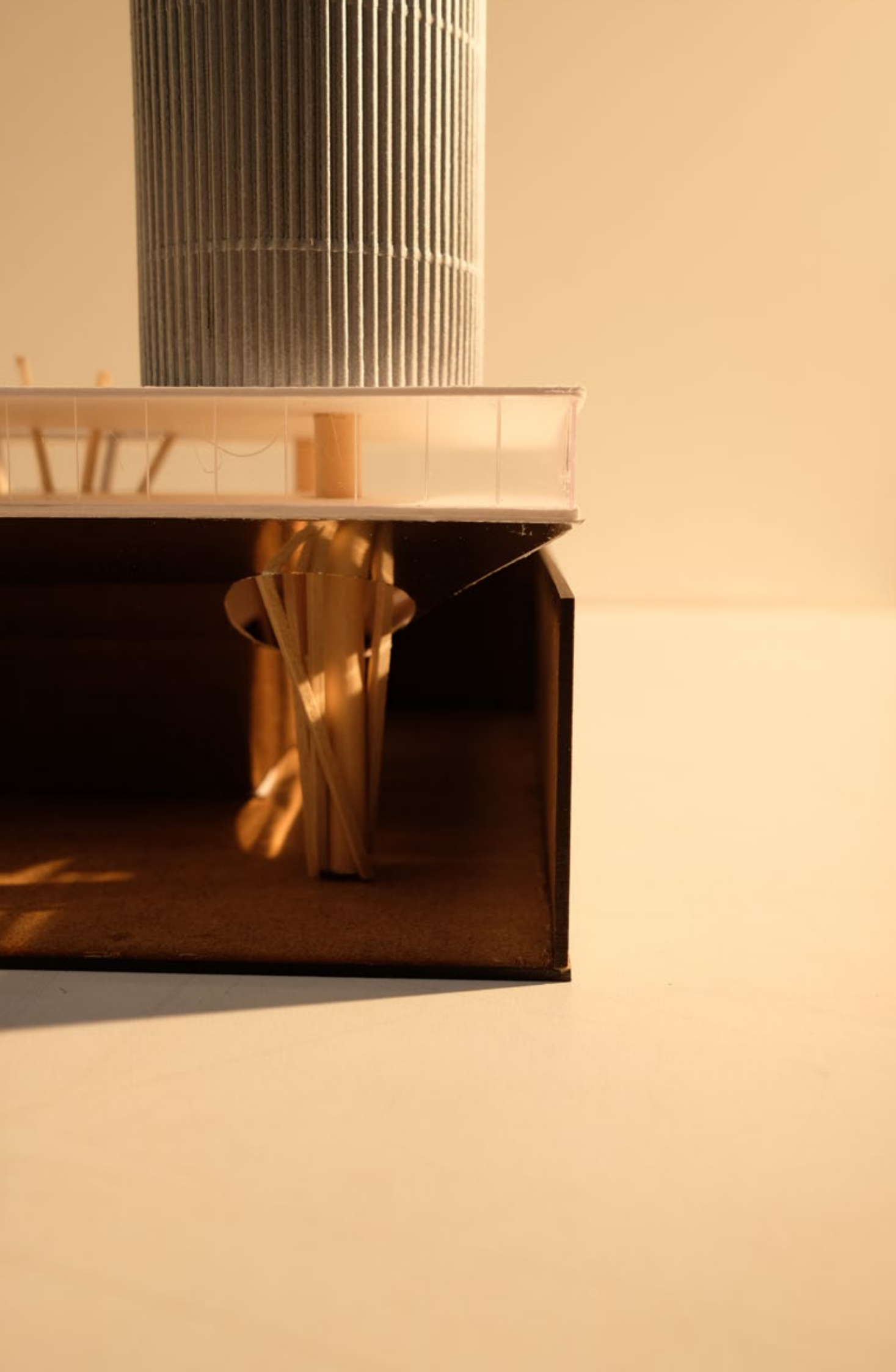

Reconstruction

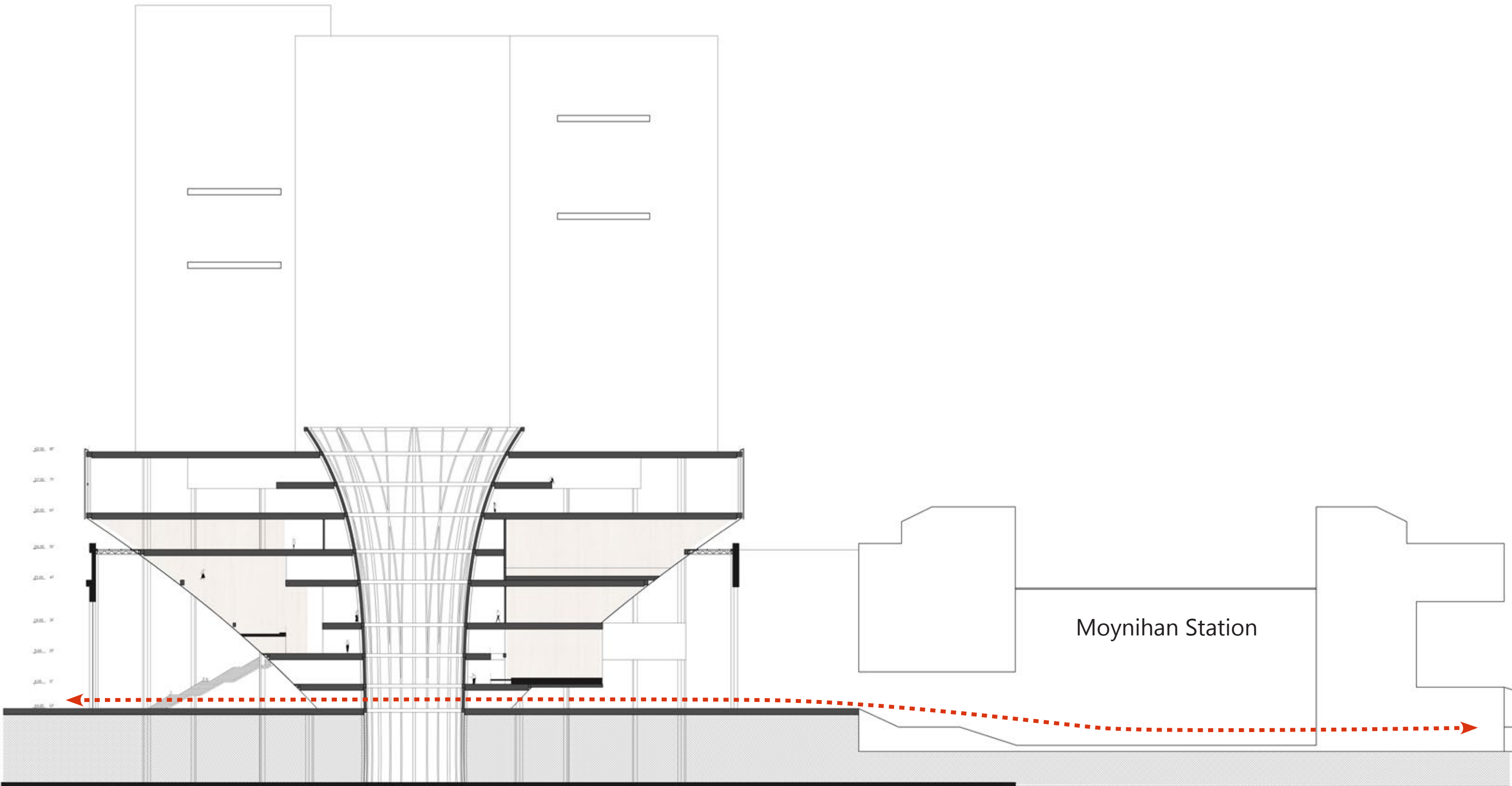

242.0' W
222.0' W
202.0' W
182.0' W
162.0' W
142.0' W
122.0' W
102.0' W
82.0' W
62.0' W

Moynihan Station

A-A Section 1:300

Wonderland-Farley Building Renovation

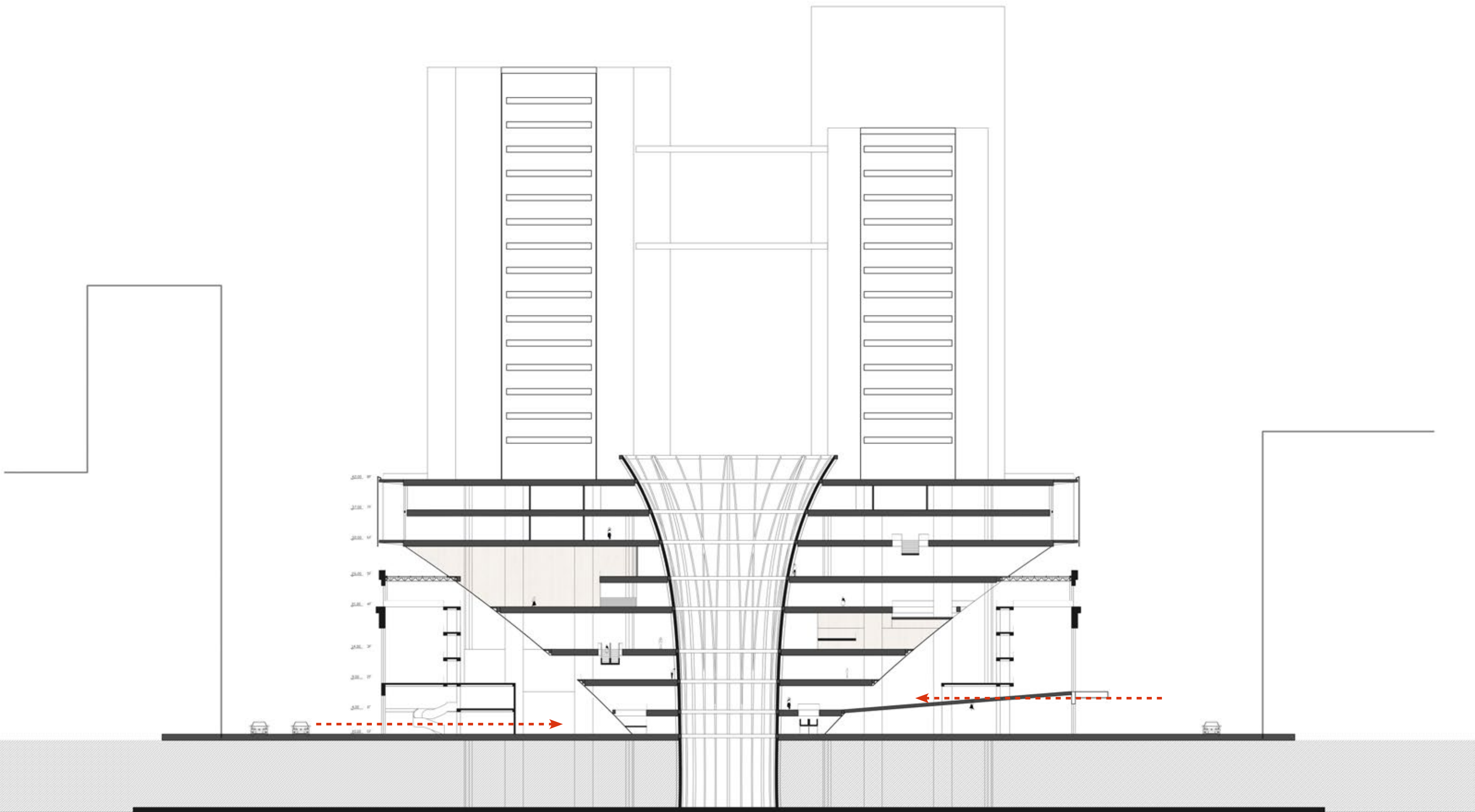

B-B Section 1:300

Wonderland-Farley Building Renovation

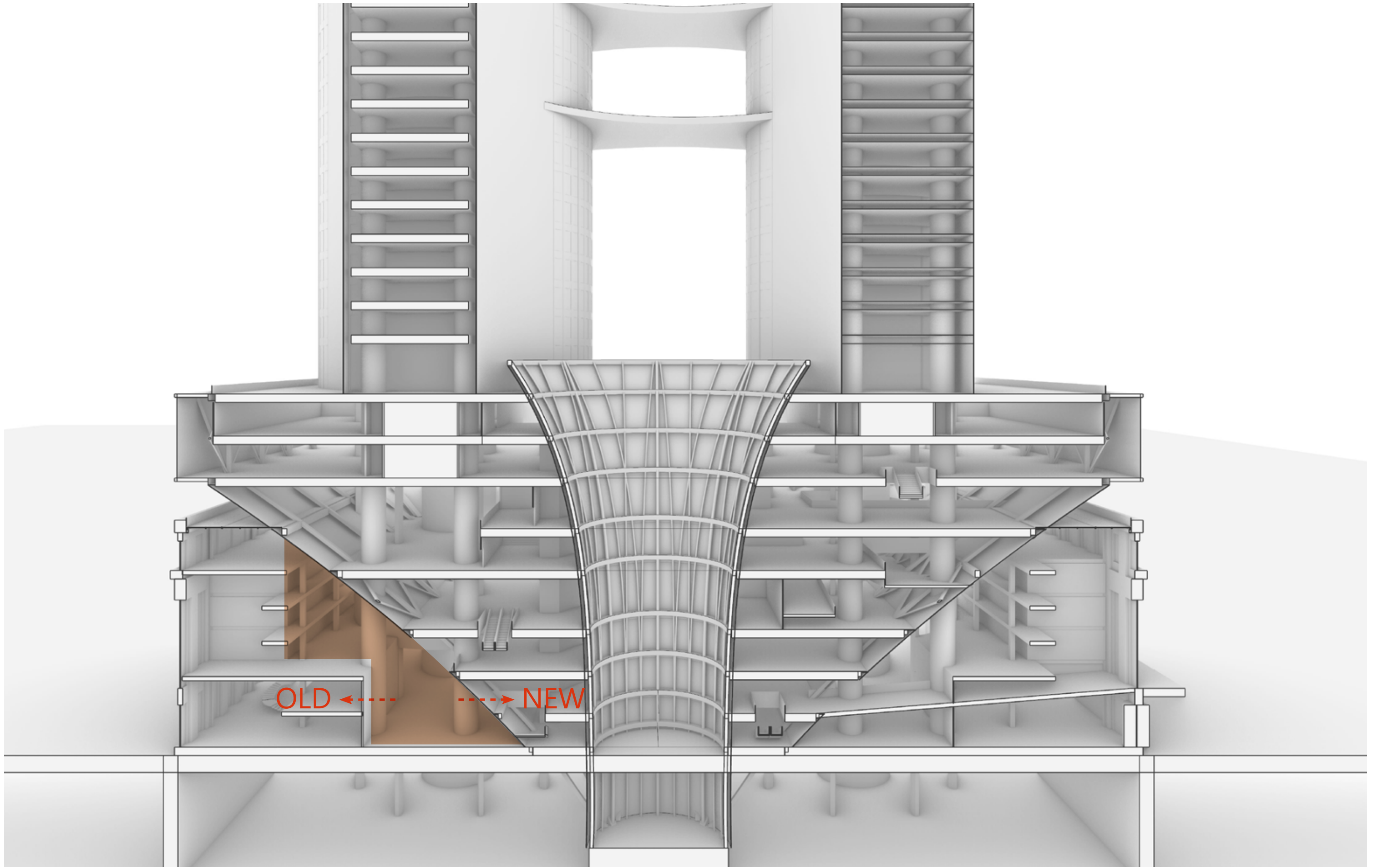



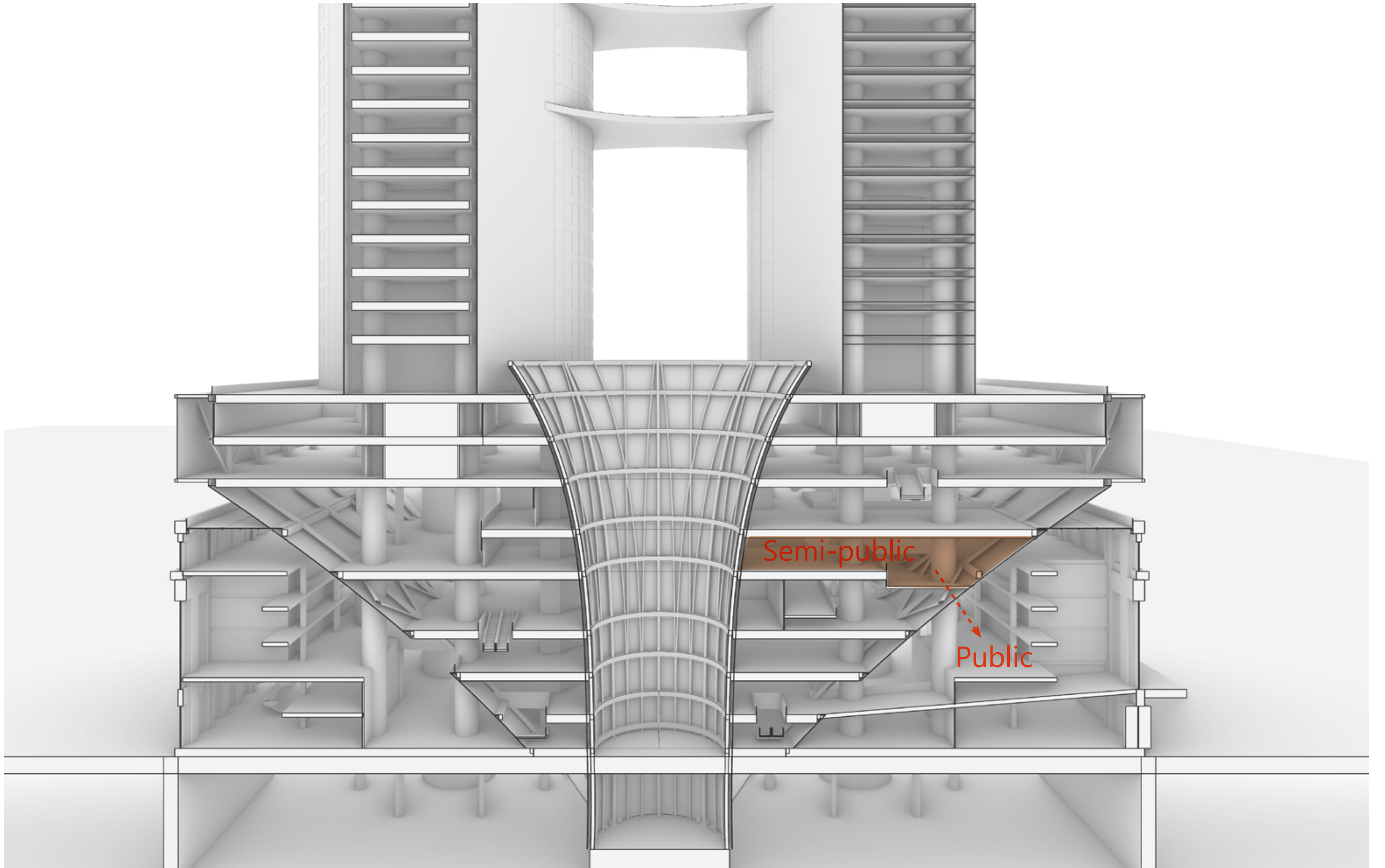



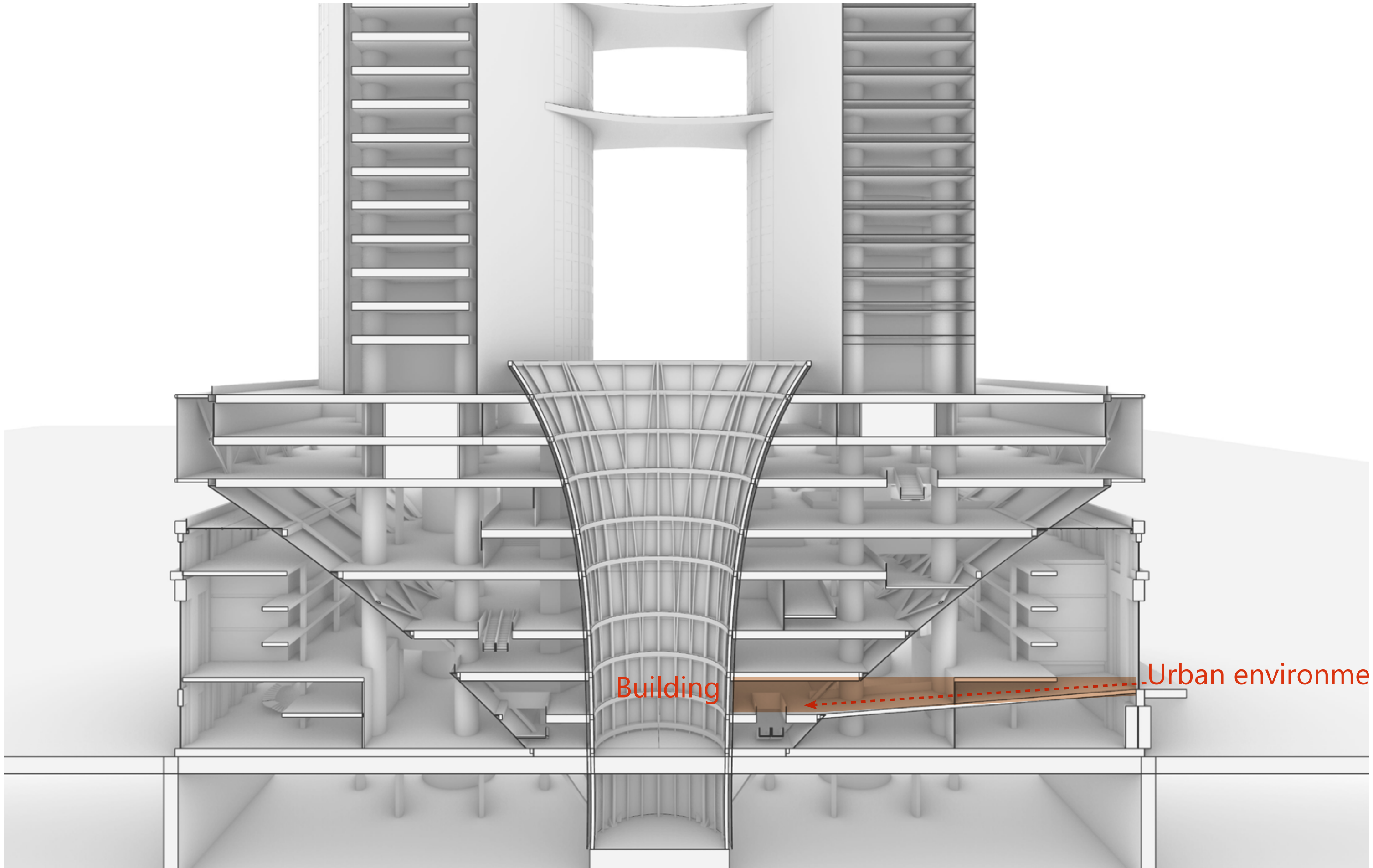

Building

Urban environment



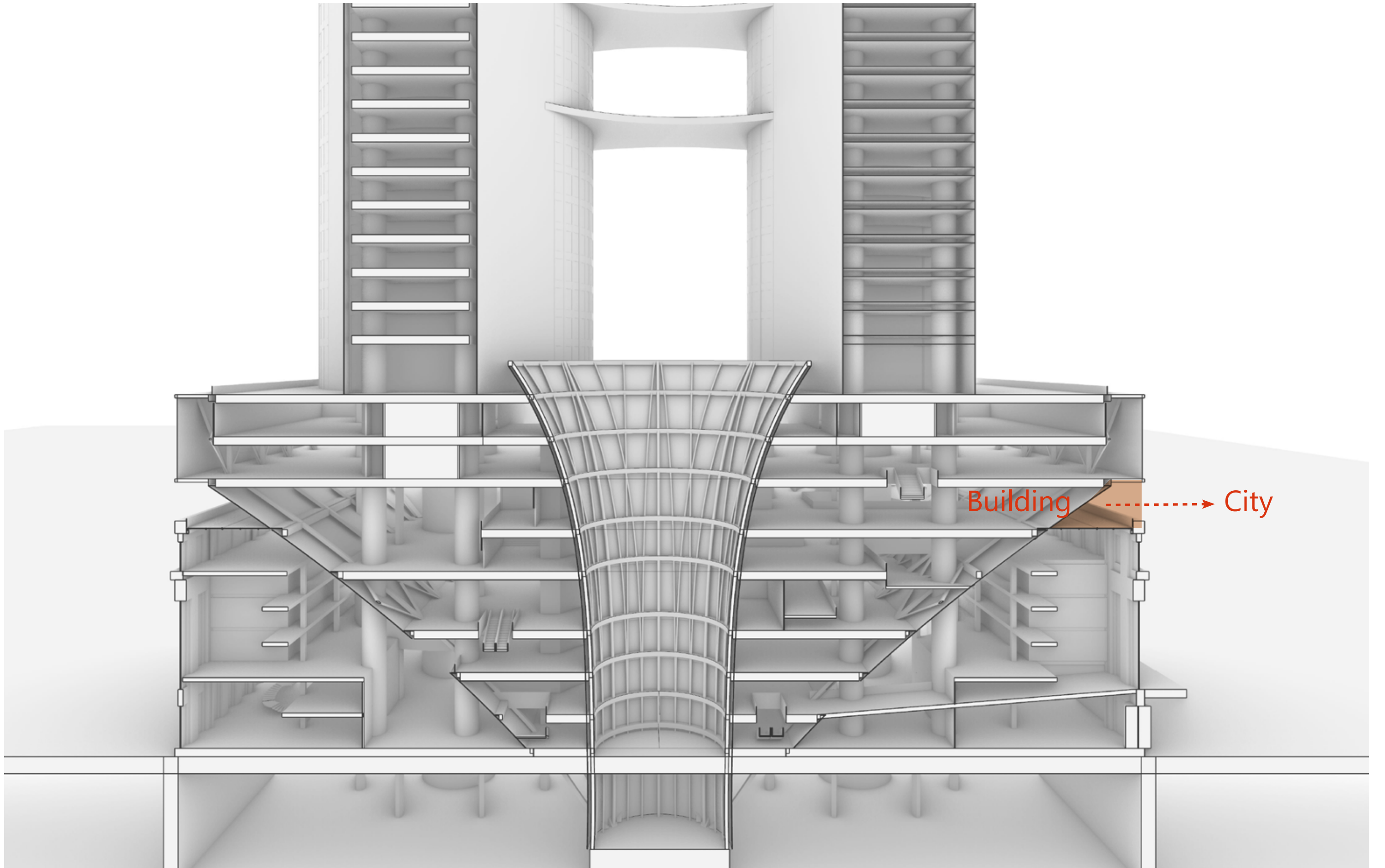



Structure

NEW STRUCTURE

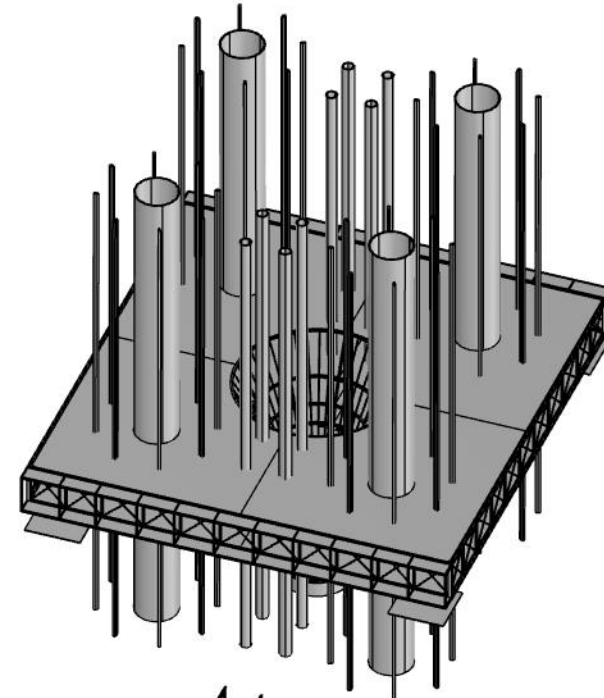

CONNECTION STRUCTURE

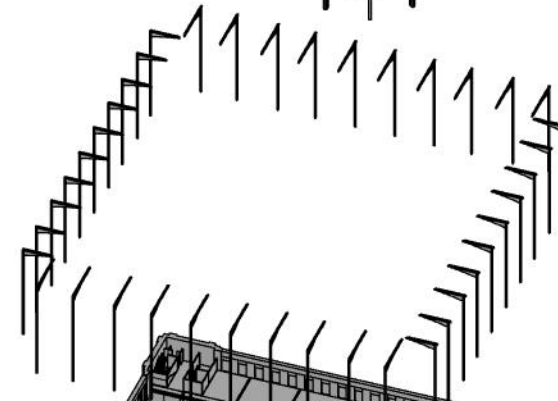

OLD STRUCTURE

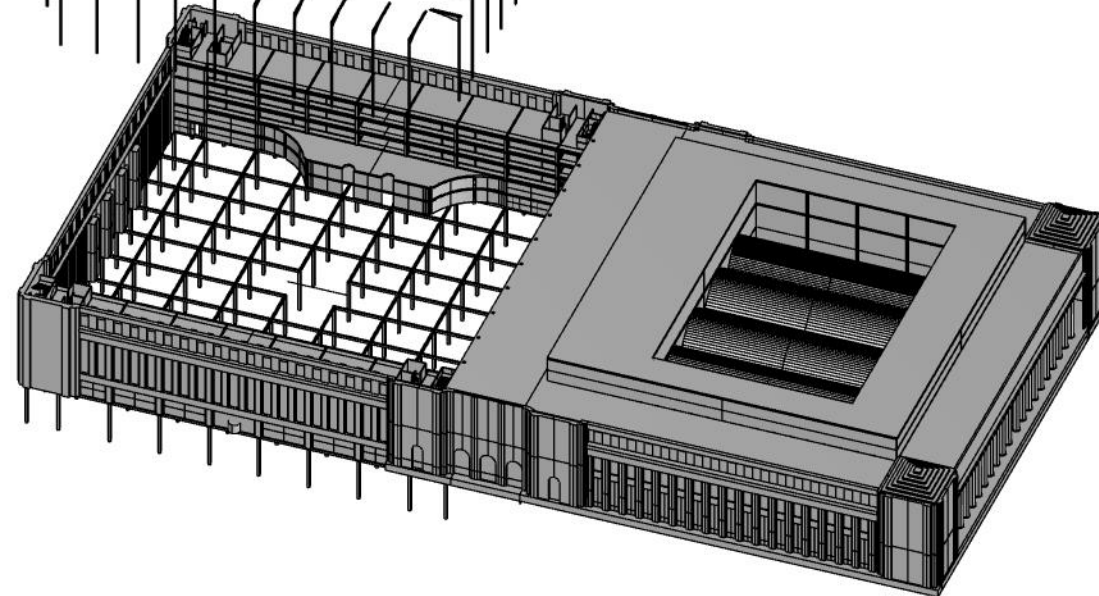

Old structure system

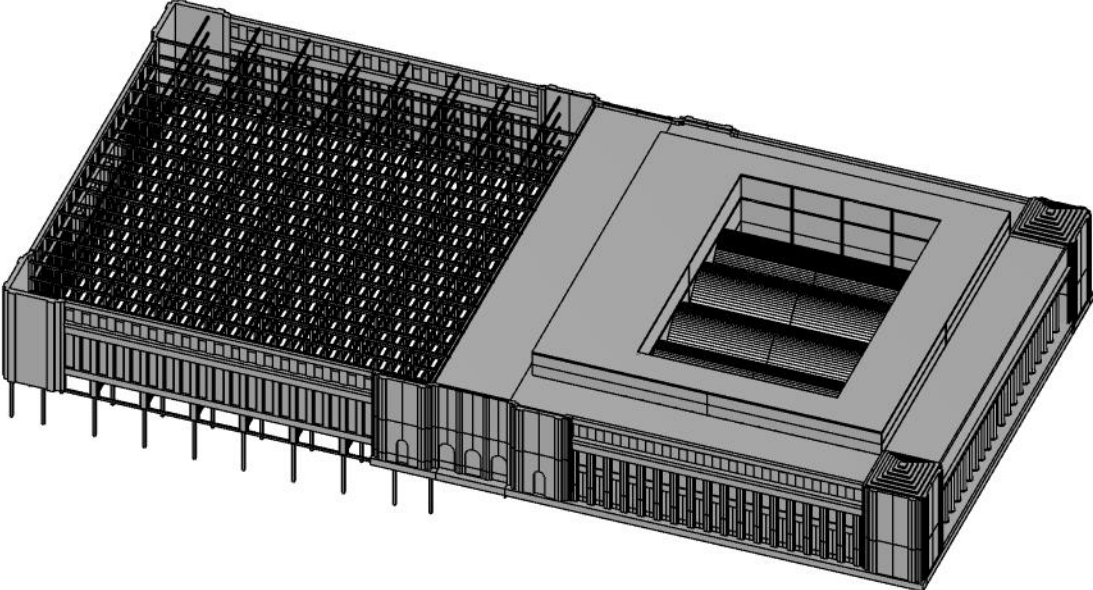

Remove

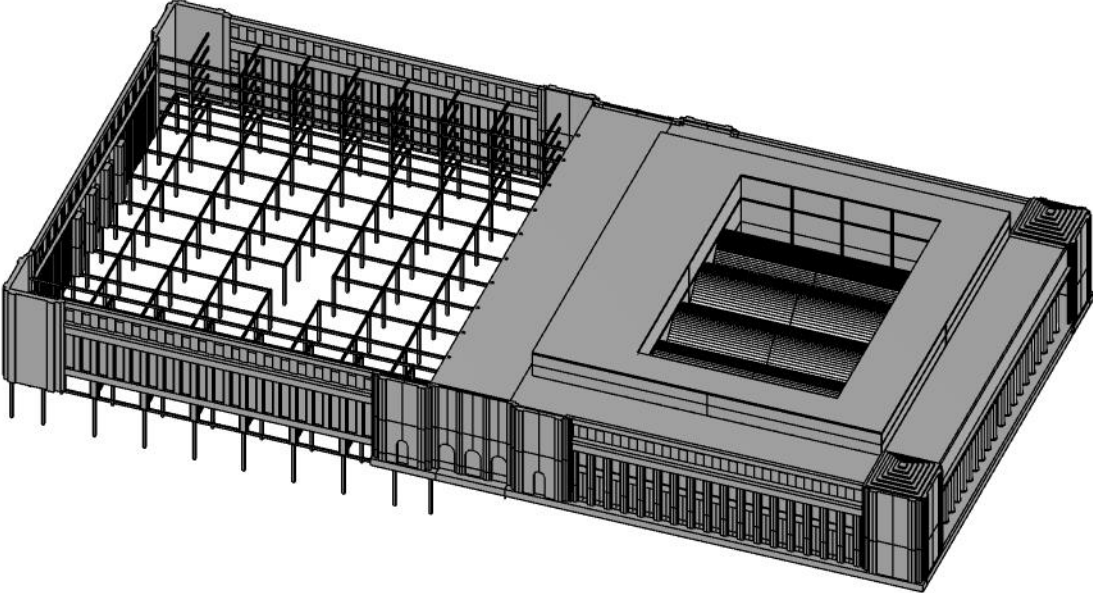

Proposal for underground train tracks

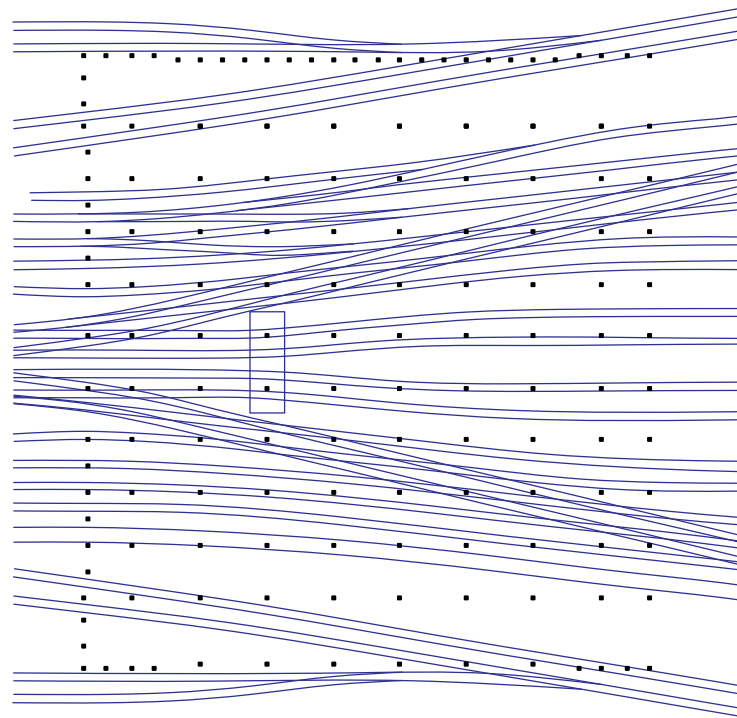

a.old system

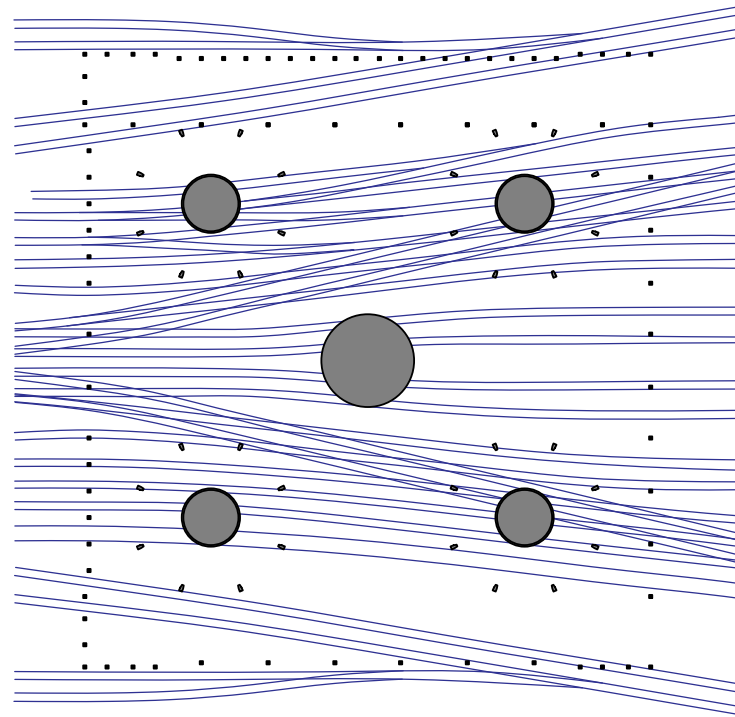

b.reserved column + new structure

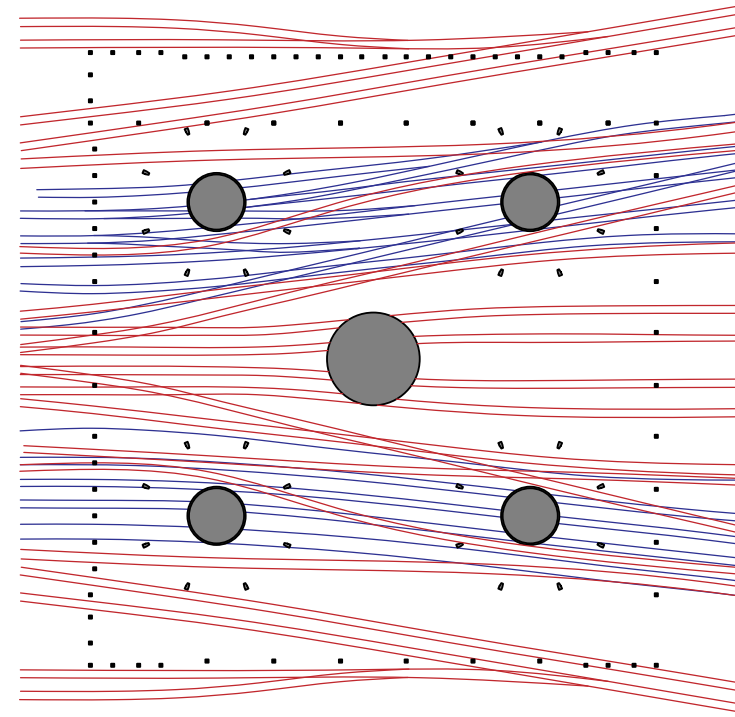

c.adjusted train tracks

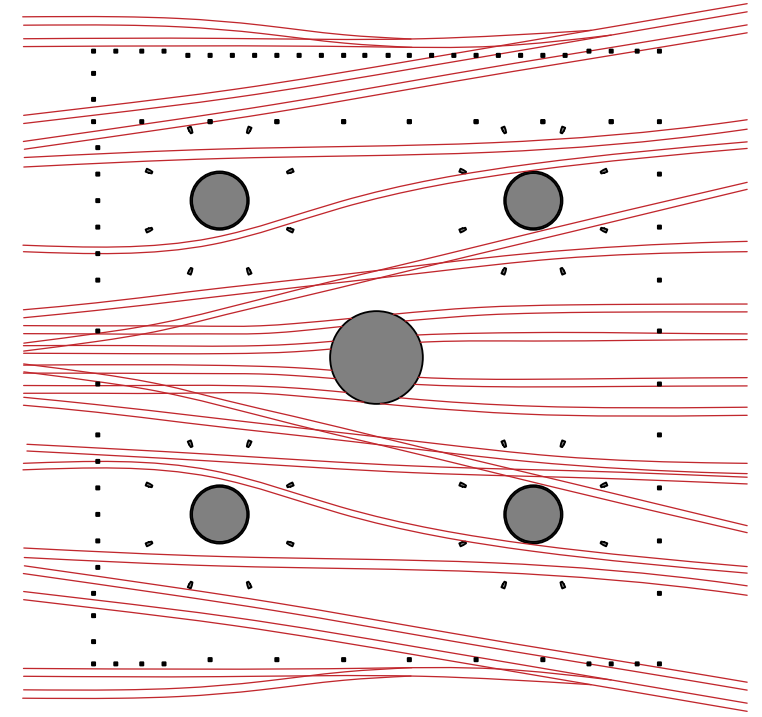

d.new proposal

New structure system

Reference

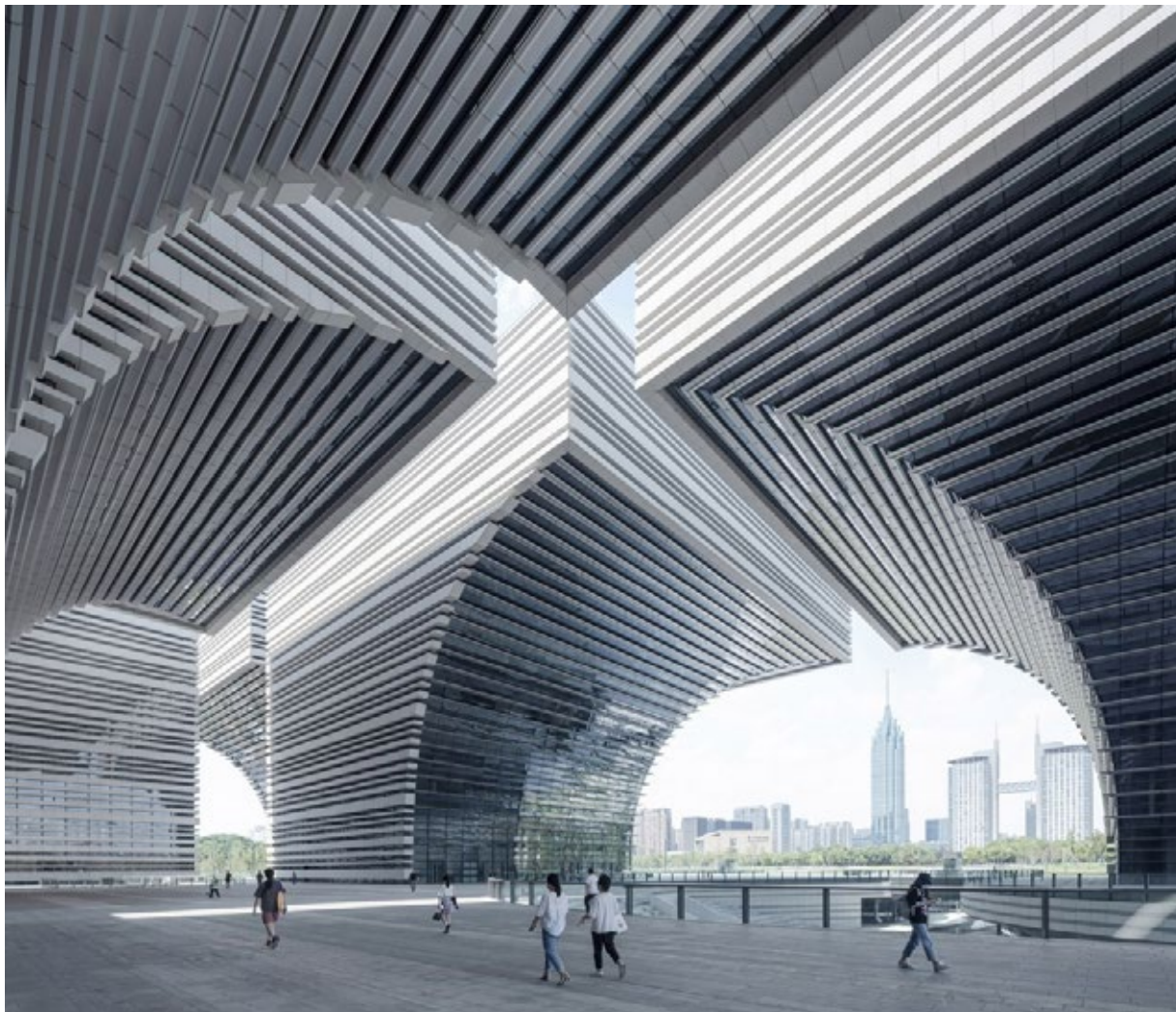

Changzhou Culture Plaza

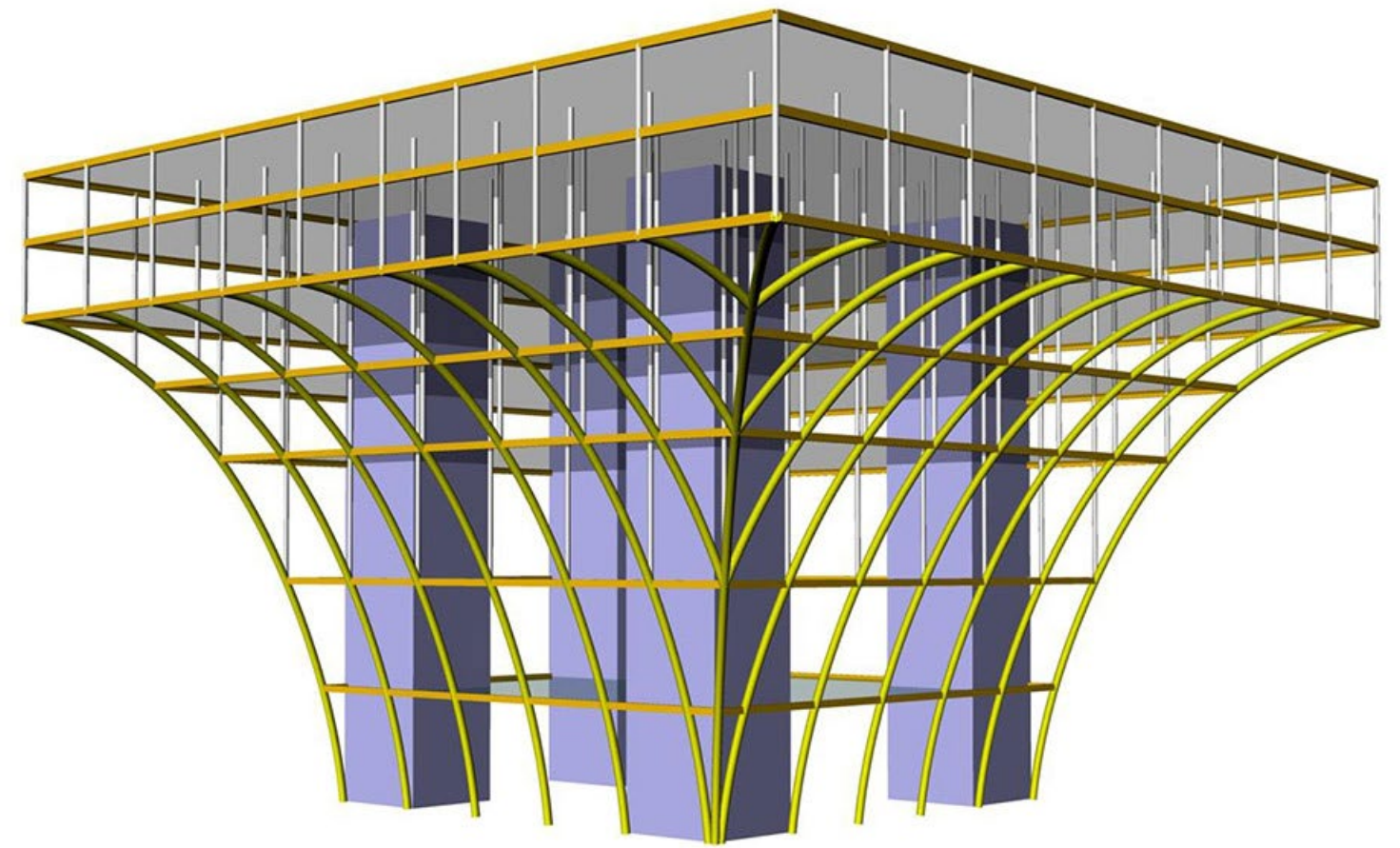

Structural System

New structure system

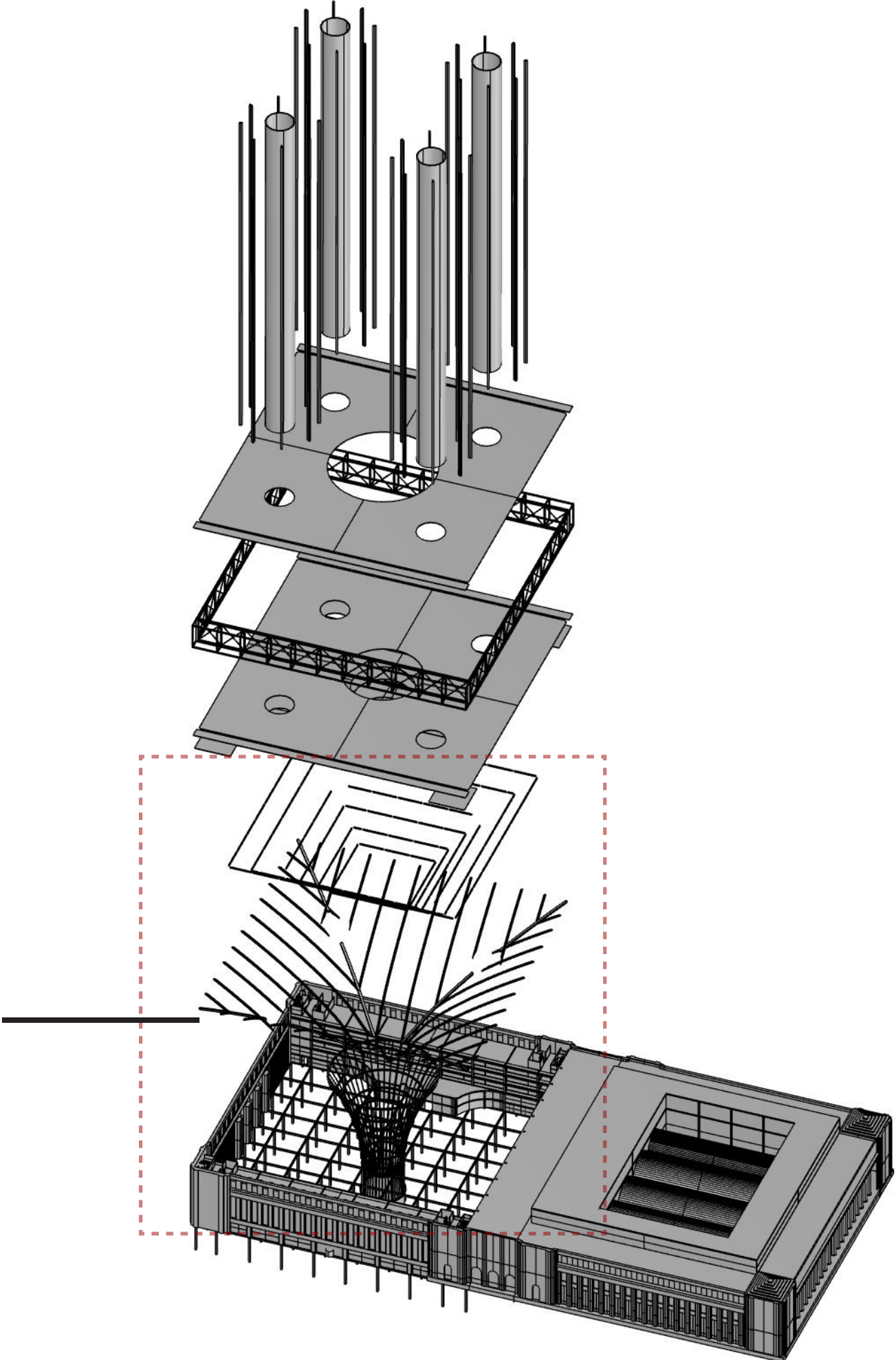

Vertical system

New structure system

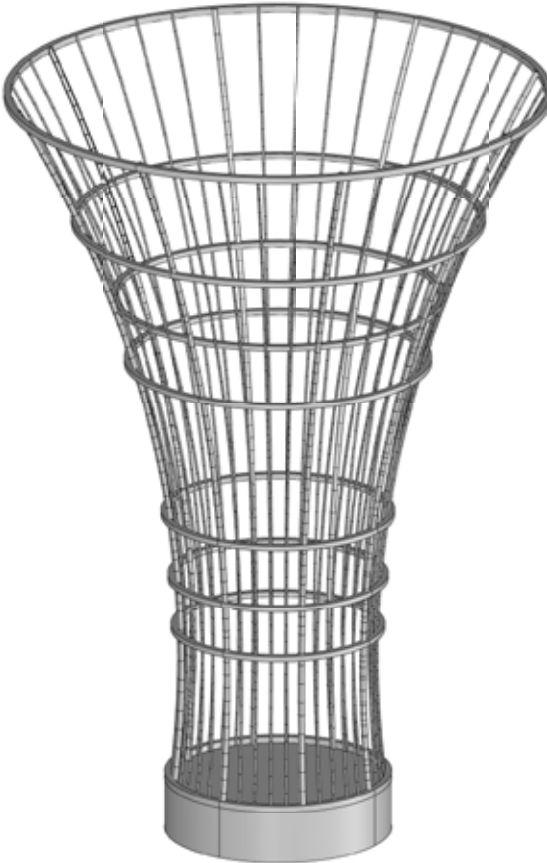

Internal System

New structure system

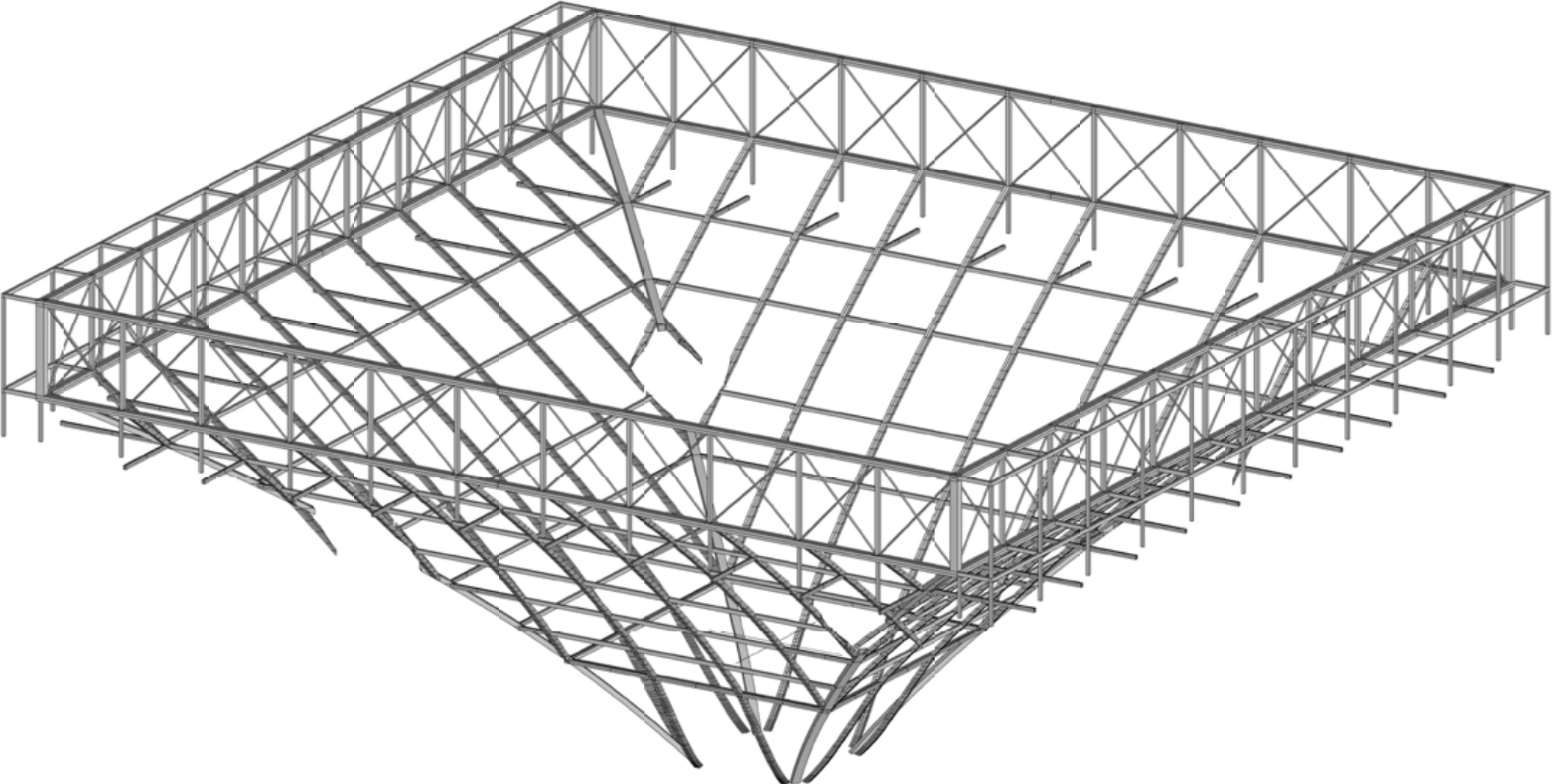

External System

New structure system

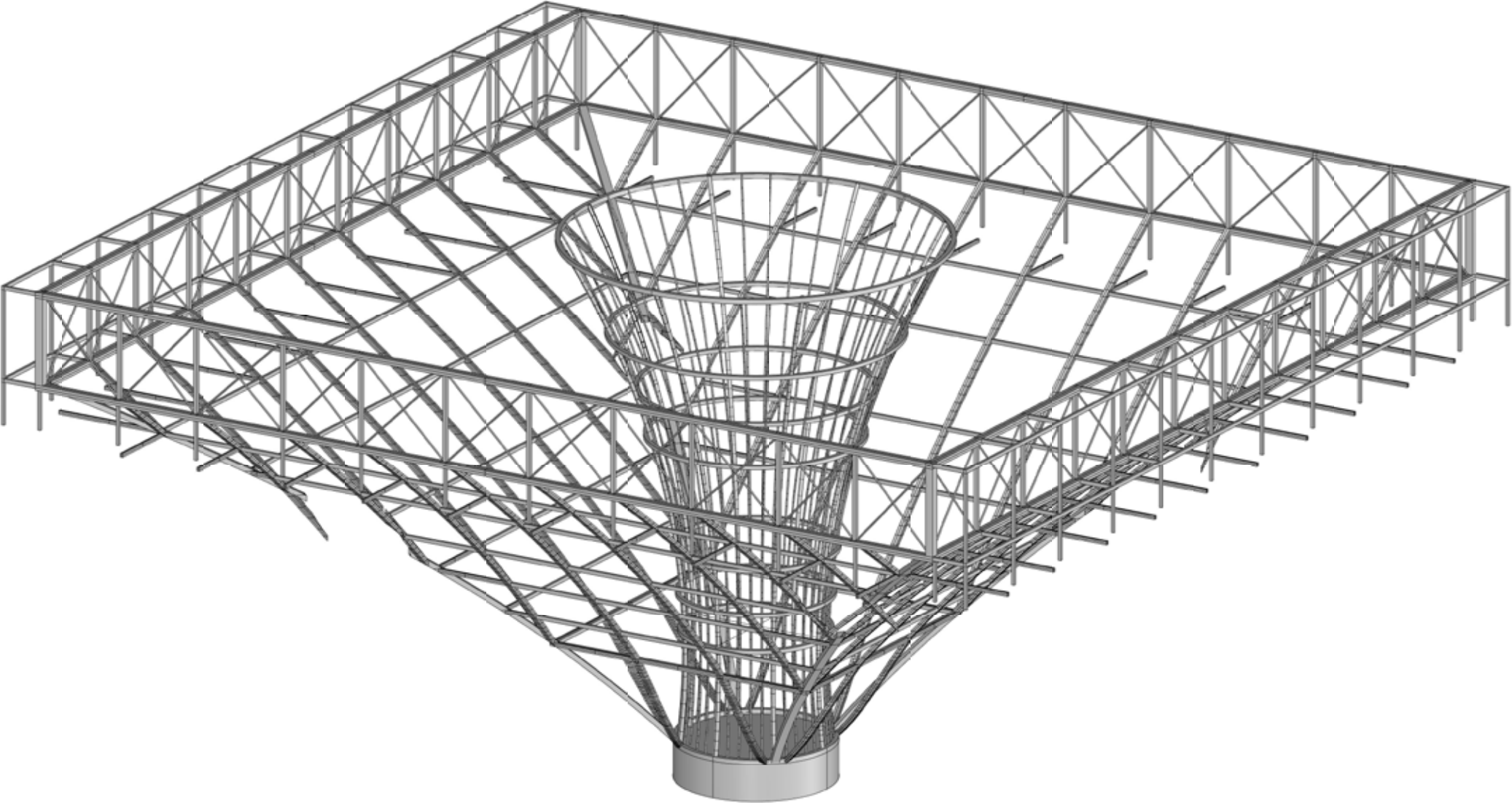

Vertical Structure

New structure system

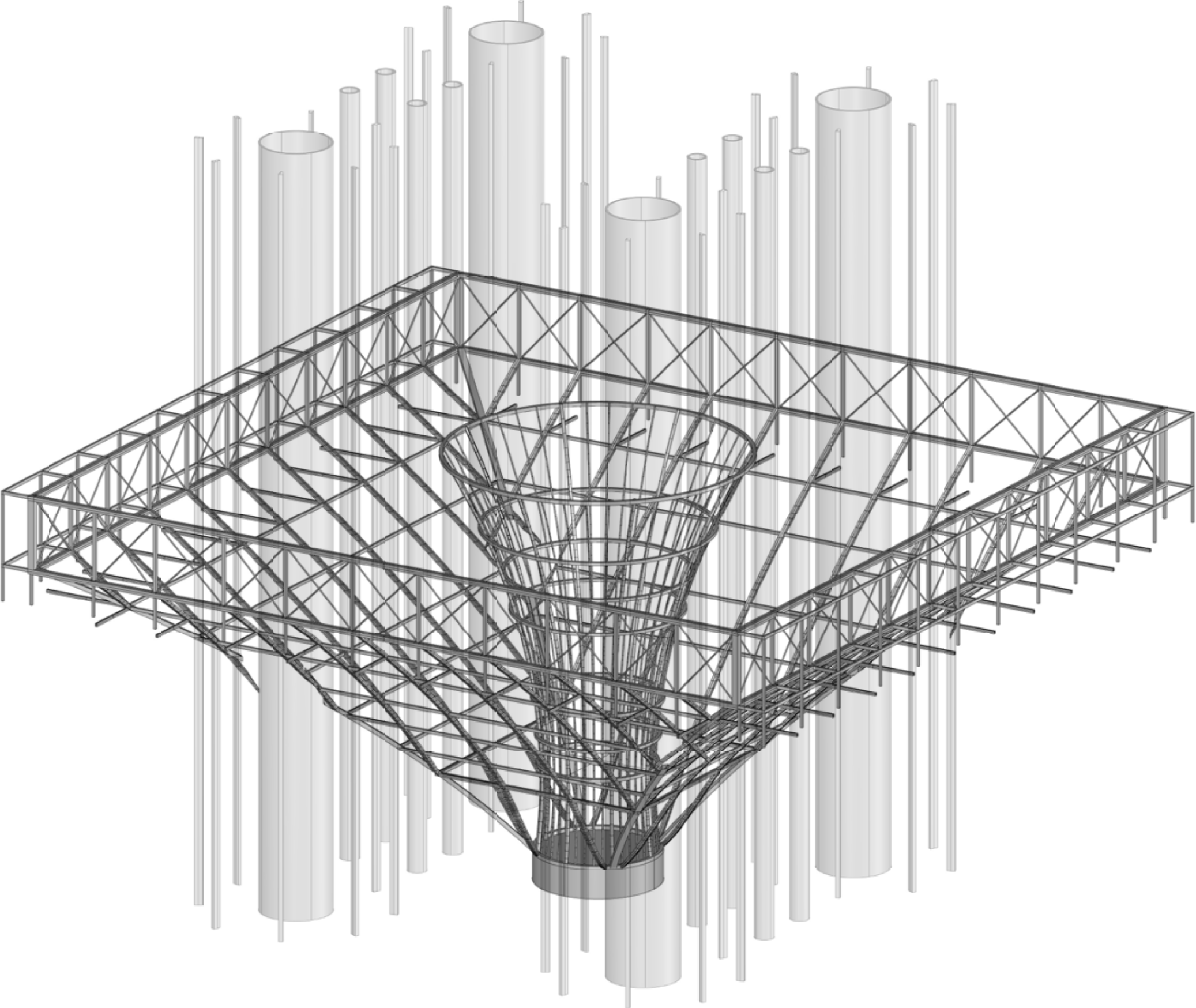

Vertical Structure

New structure system

Horizontal system

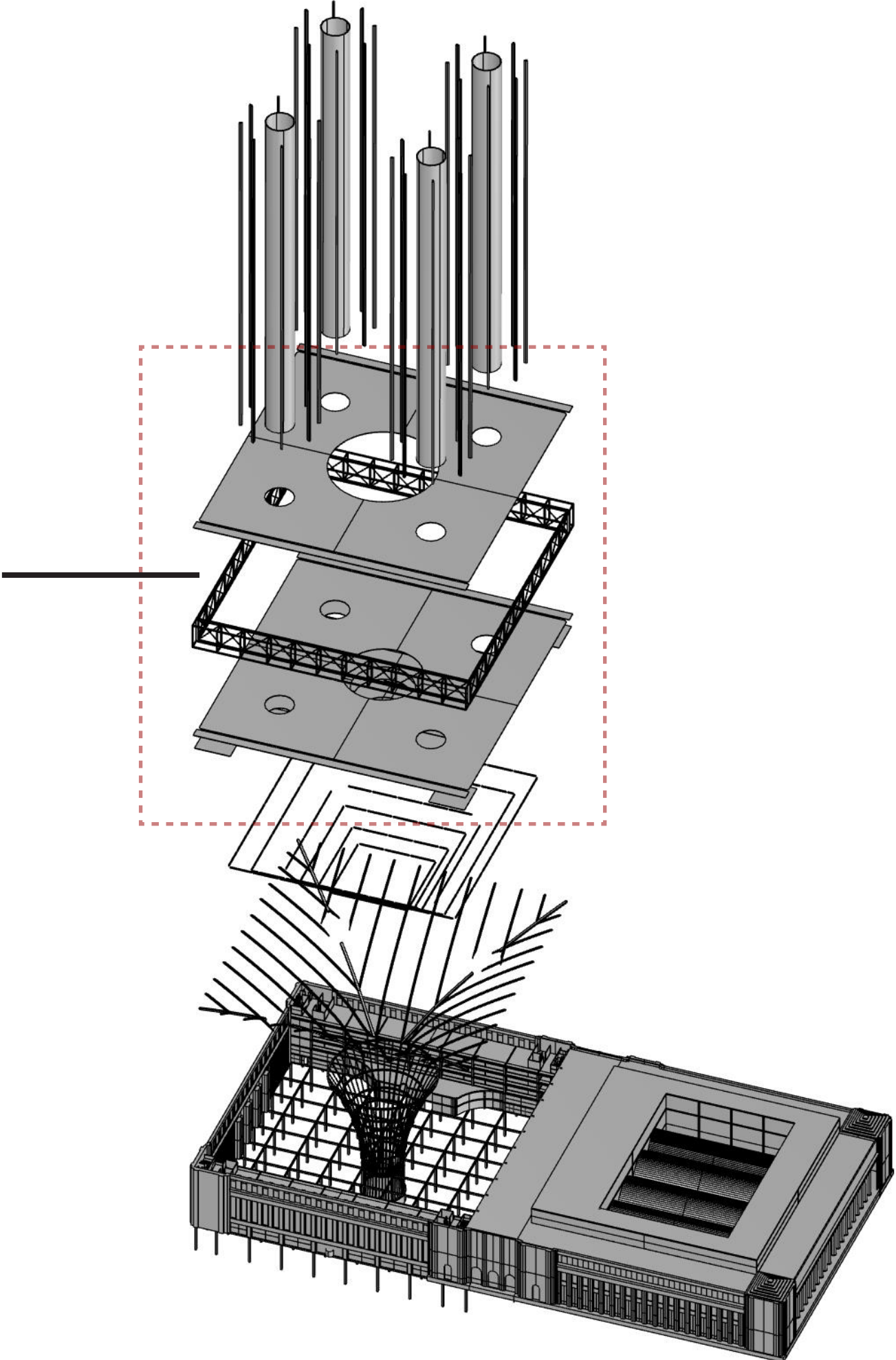

New structure system

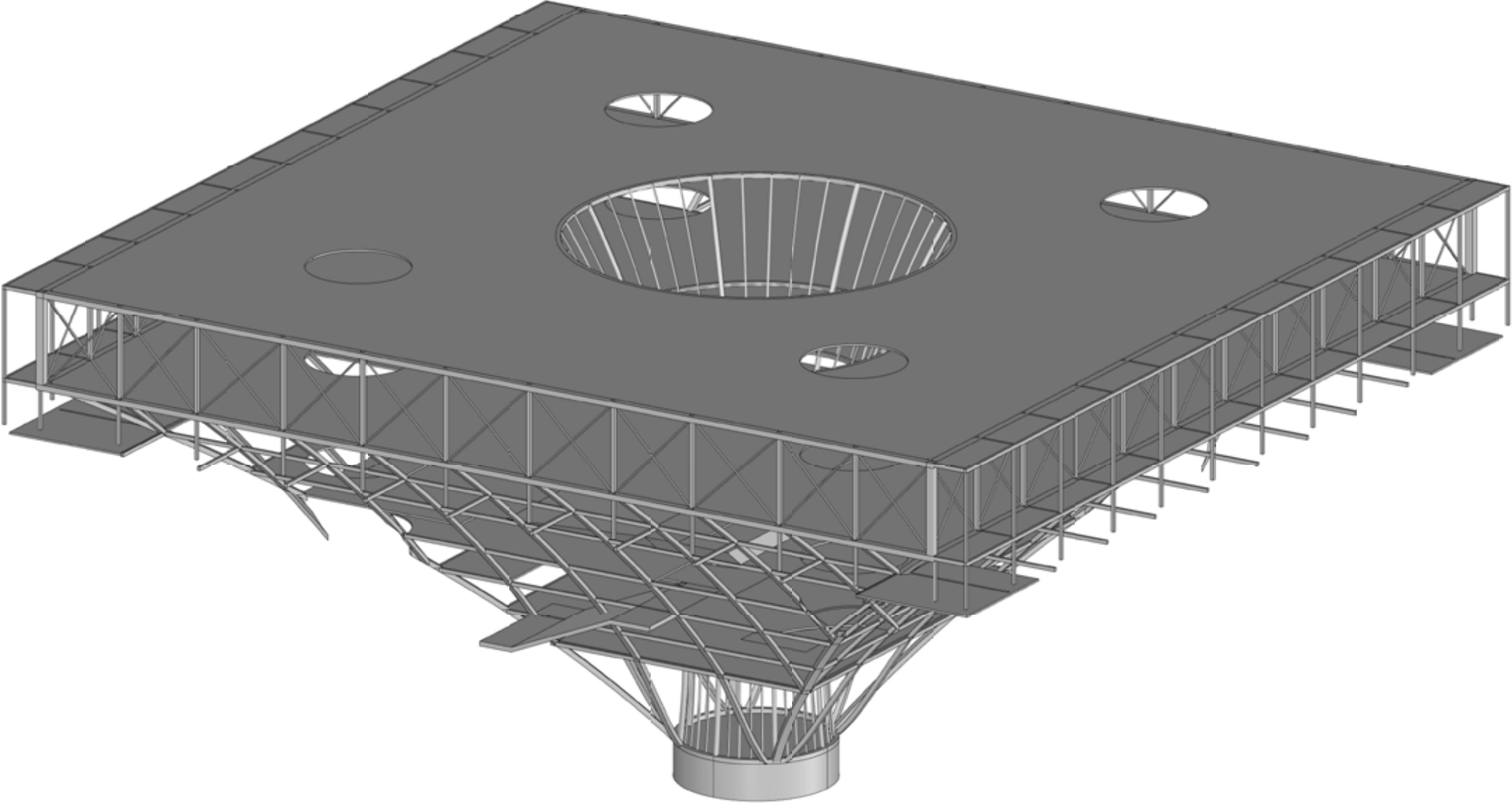

Horizontal Structure

Reference



sendai mediatheque

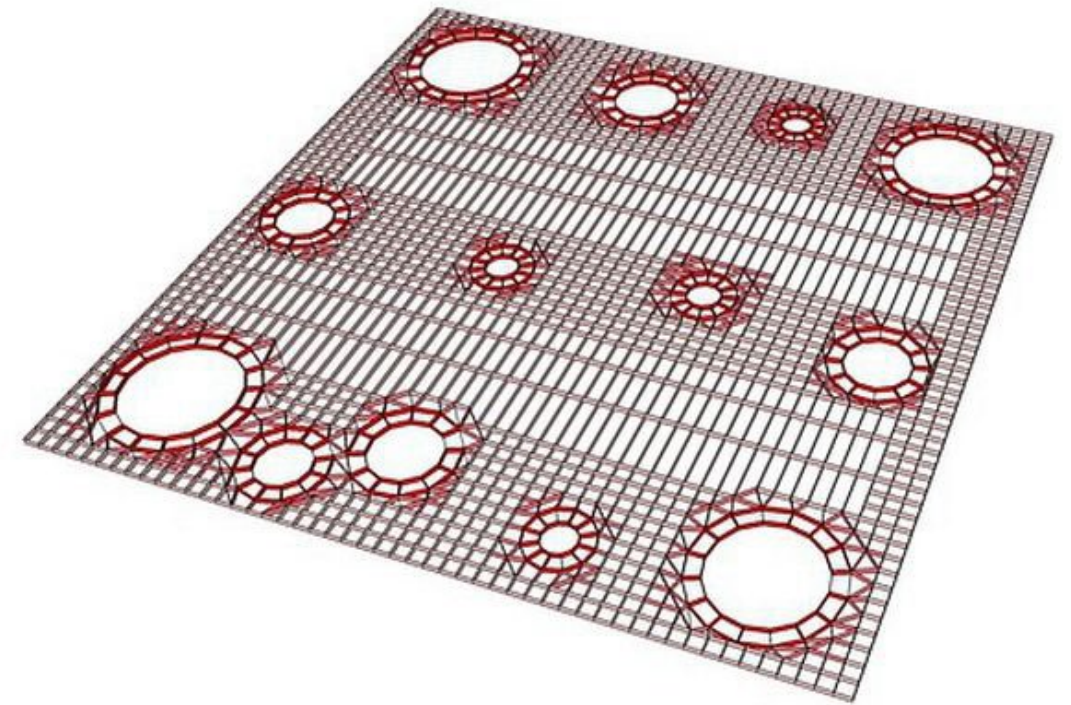

New structure system

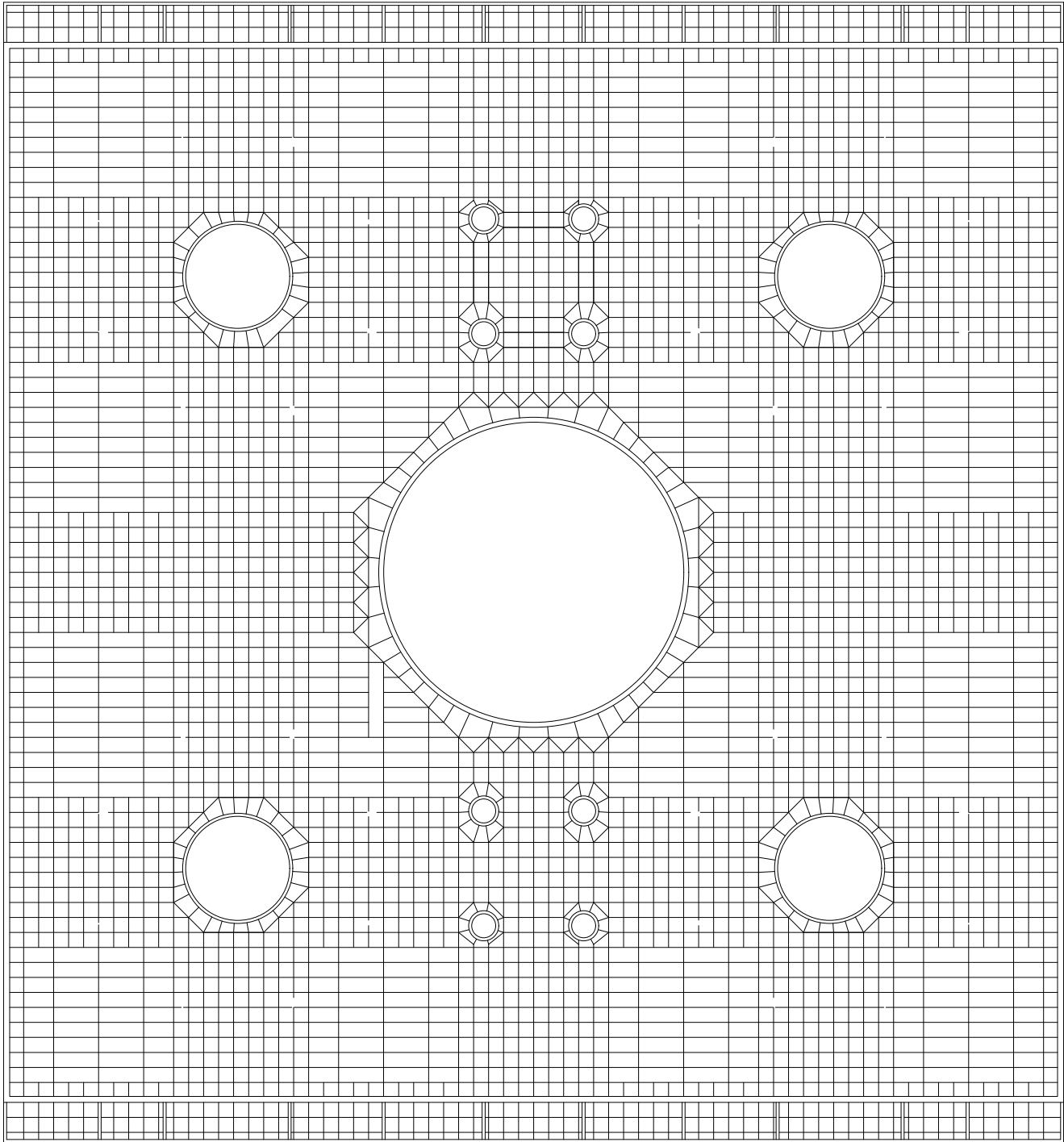

6F Grid Beam

Grid Beam System

New structure system

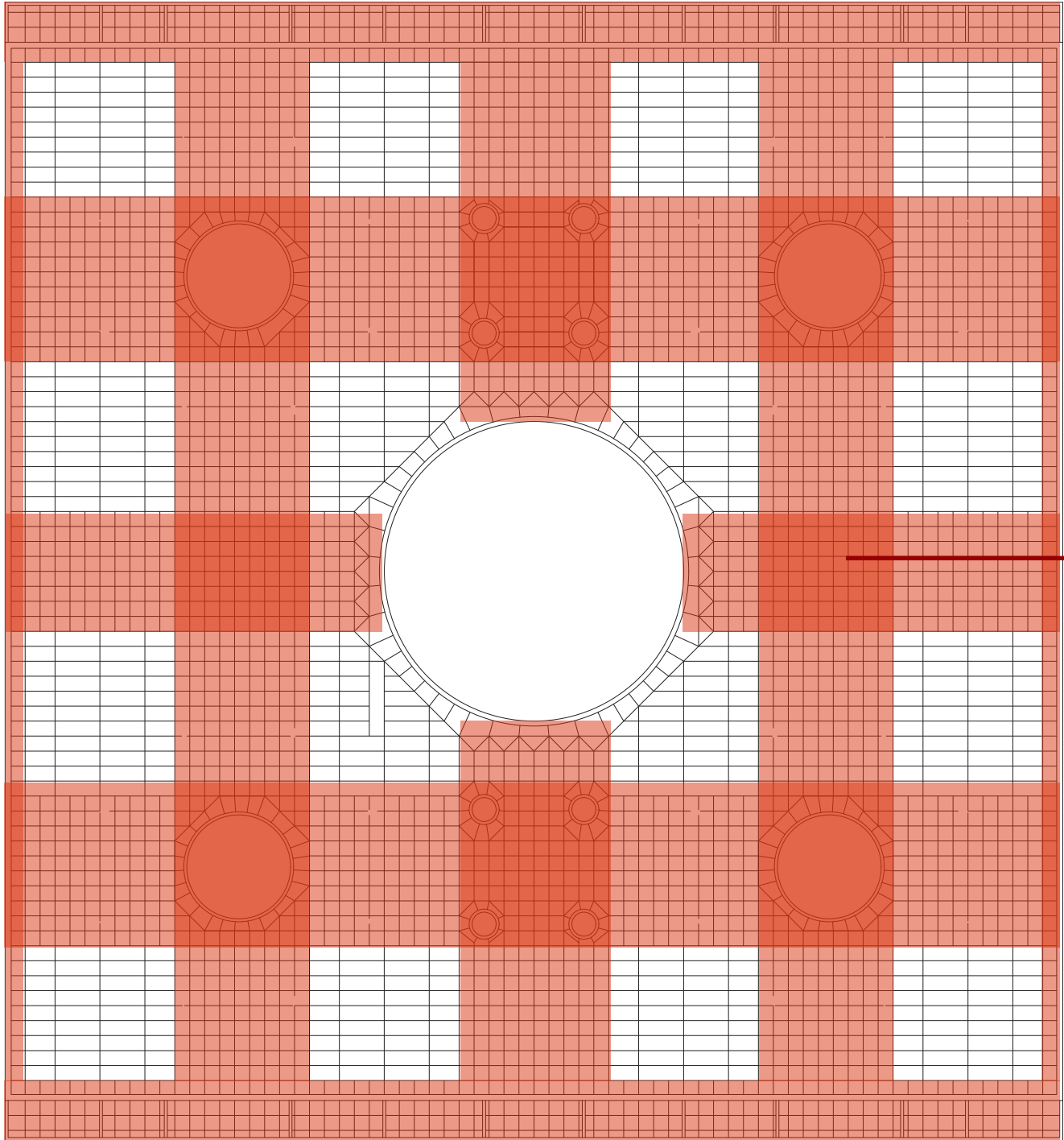

6F Grid Beam

Grid Beam

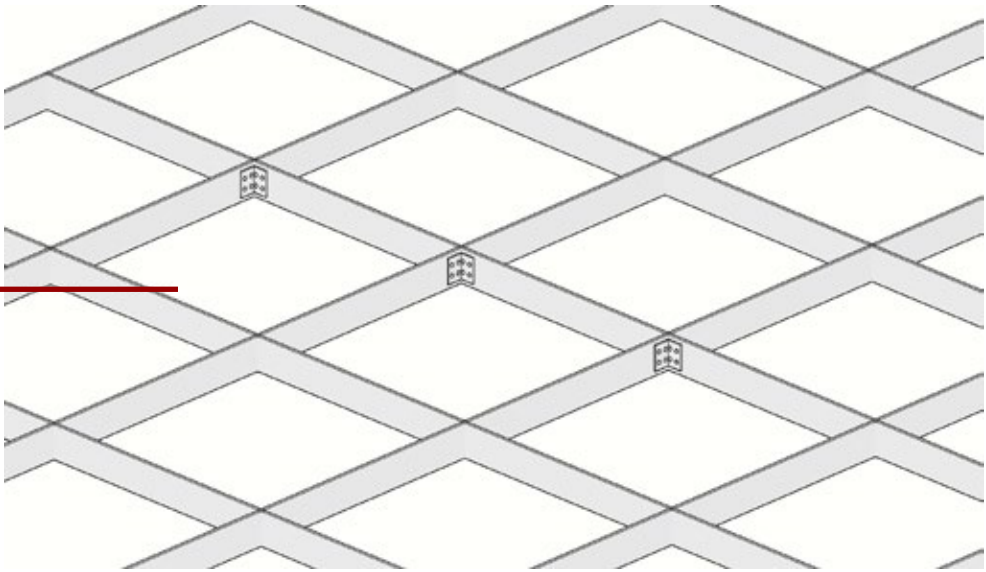

Reinforced Area

1500*1500 Grid

New structure system

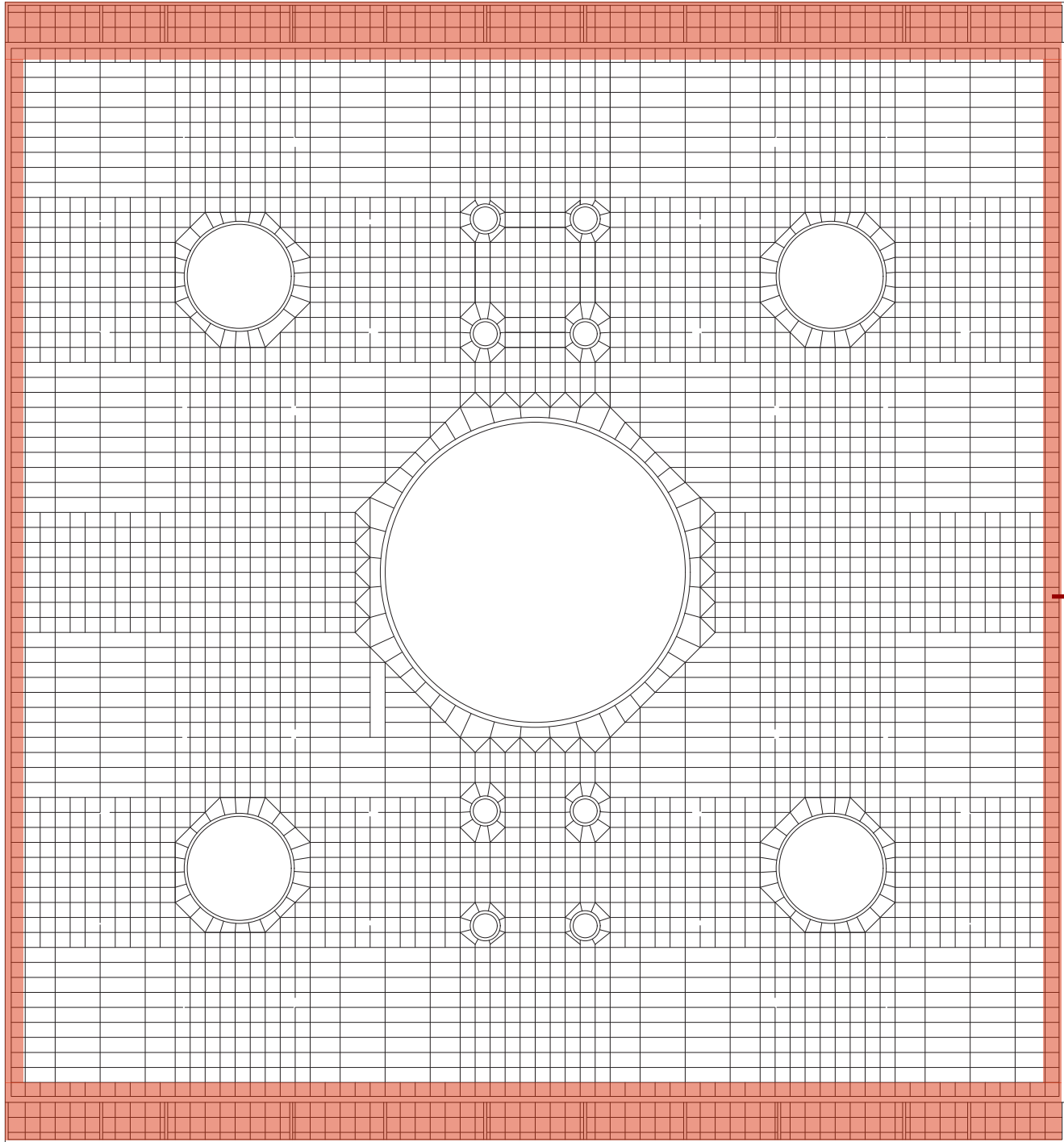

6F Grid Beam

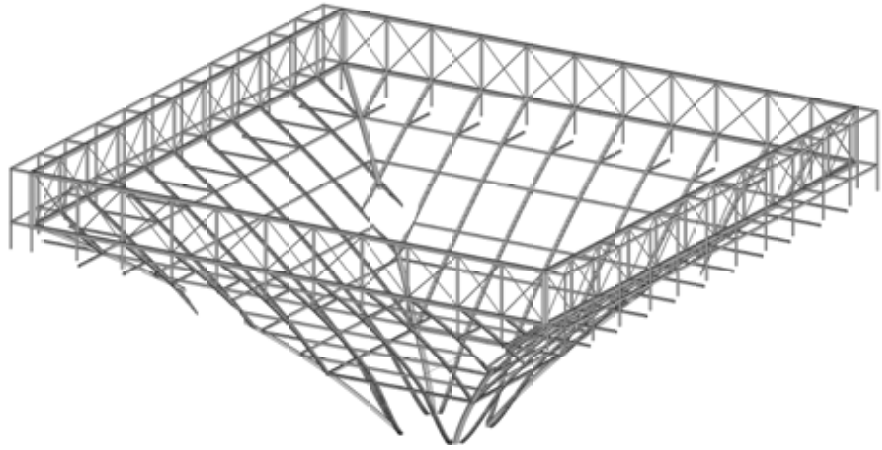

Grid Beam and Vertical System

New structure system

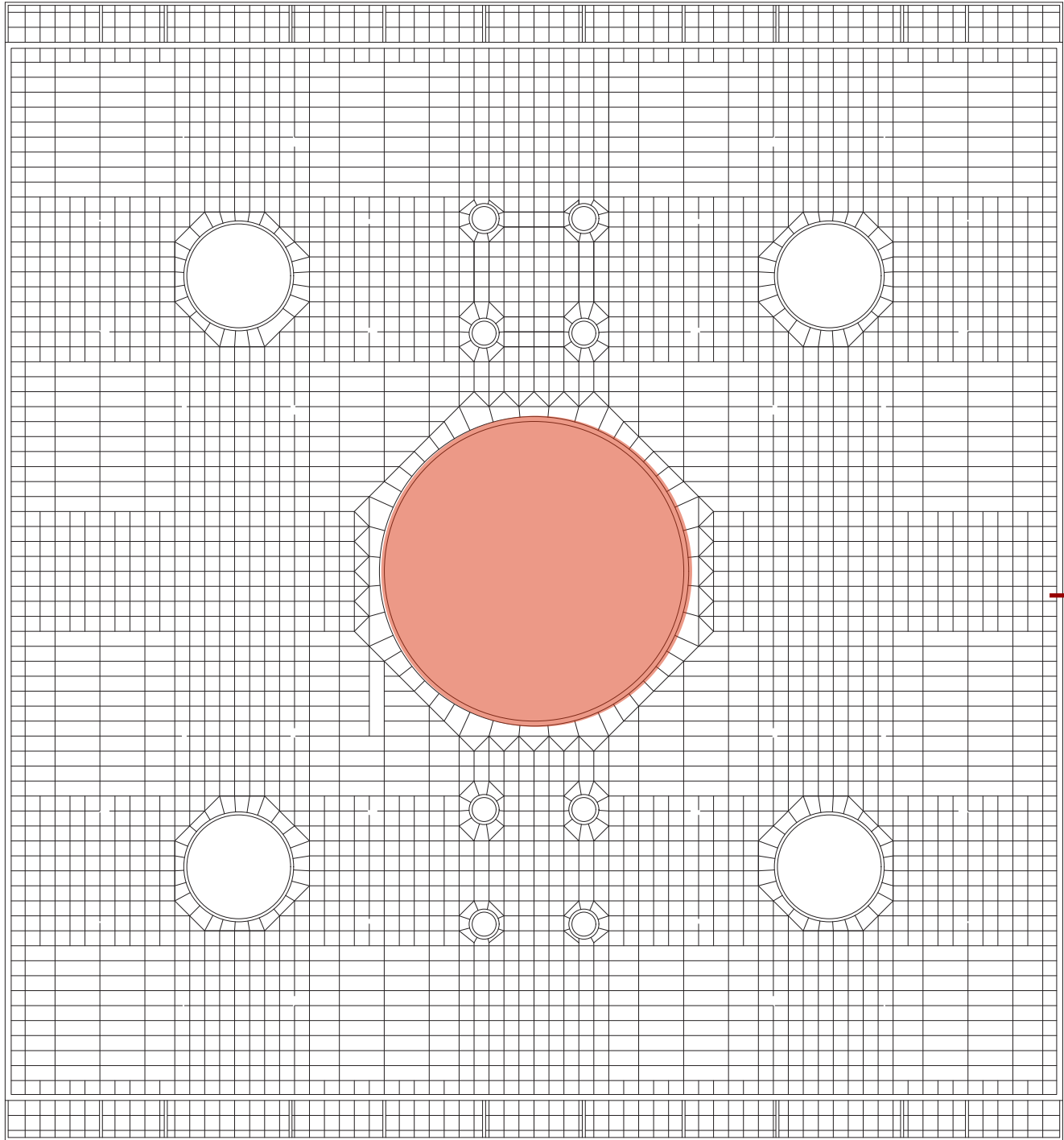

6F Grid Beam

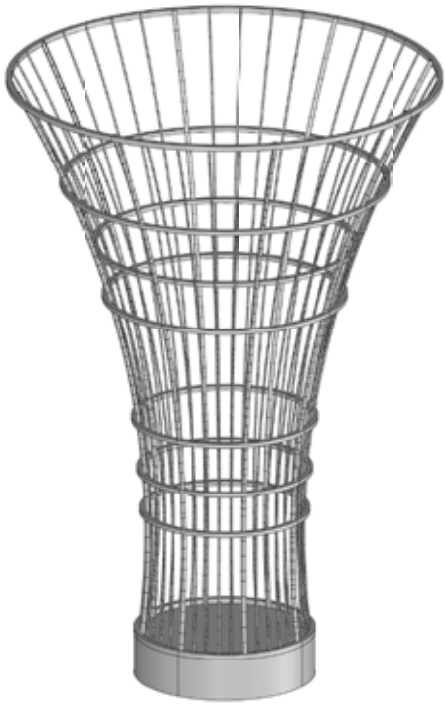

Grid Beam and Vertical System

New structure system

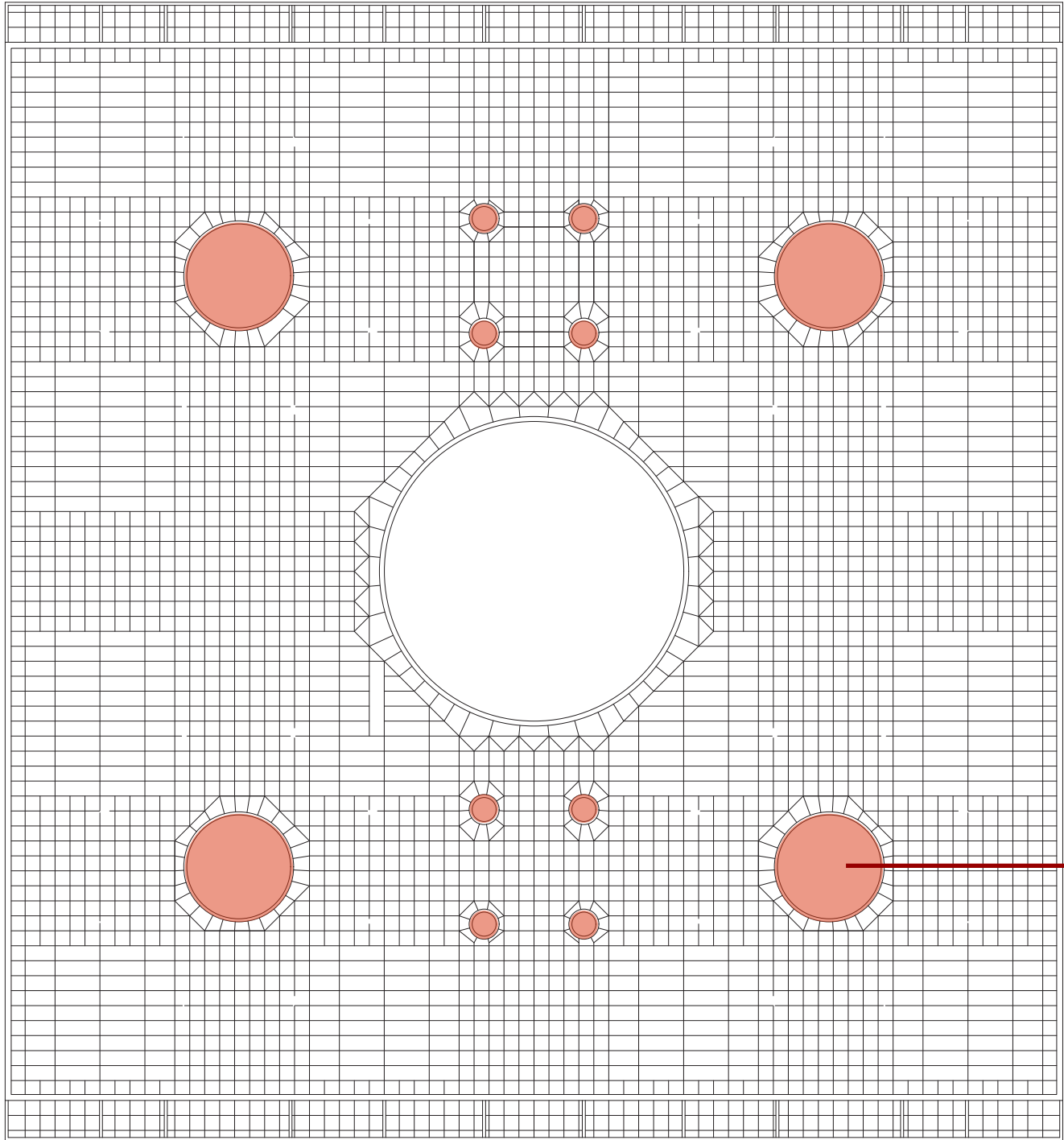

6F Grid Beam

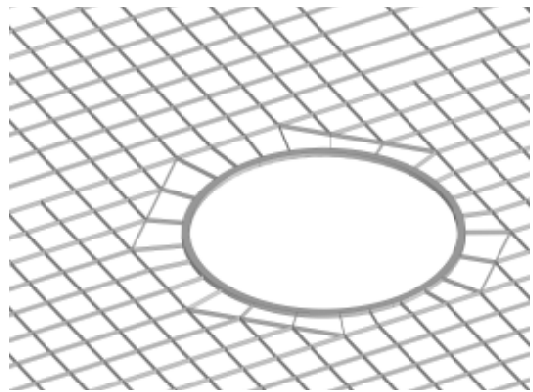
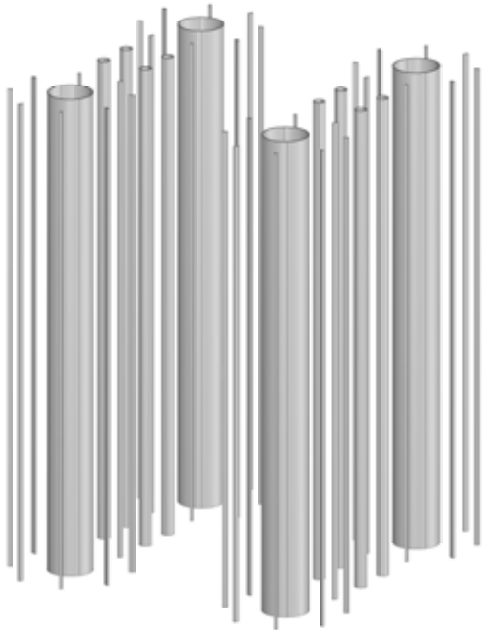

Grid Beam and Vertical System

New structure system

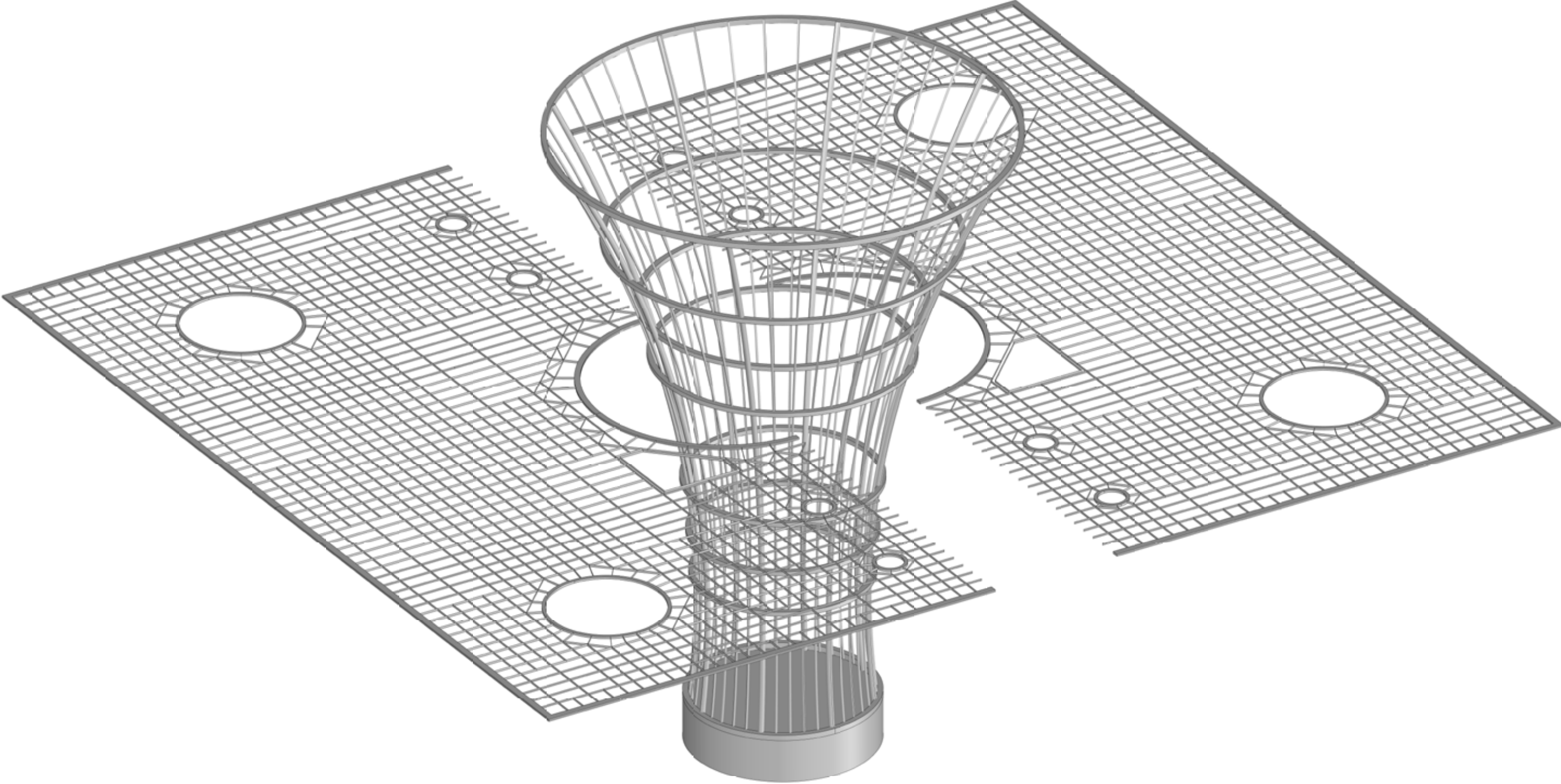

Grid Beam and Vertical System

New structure system

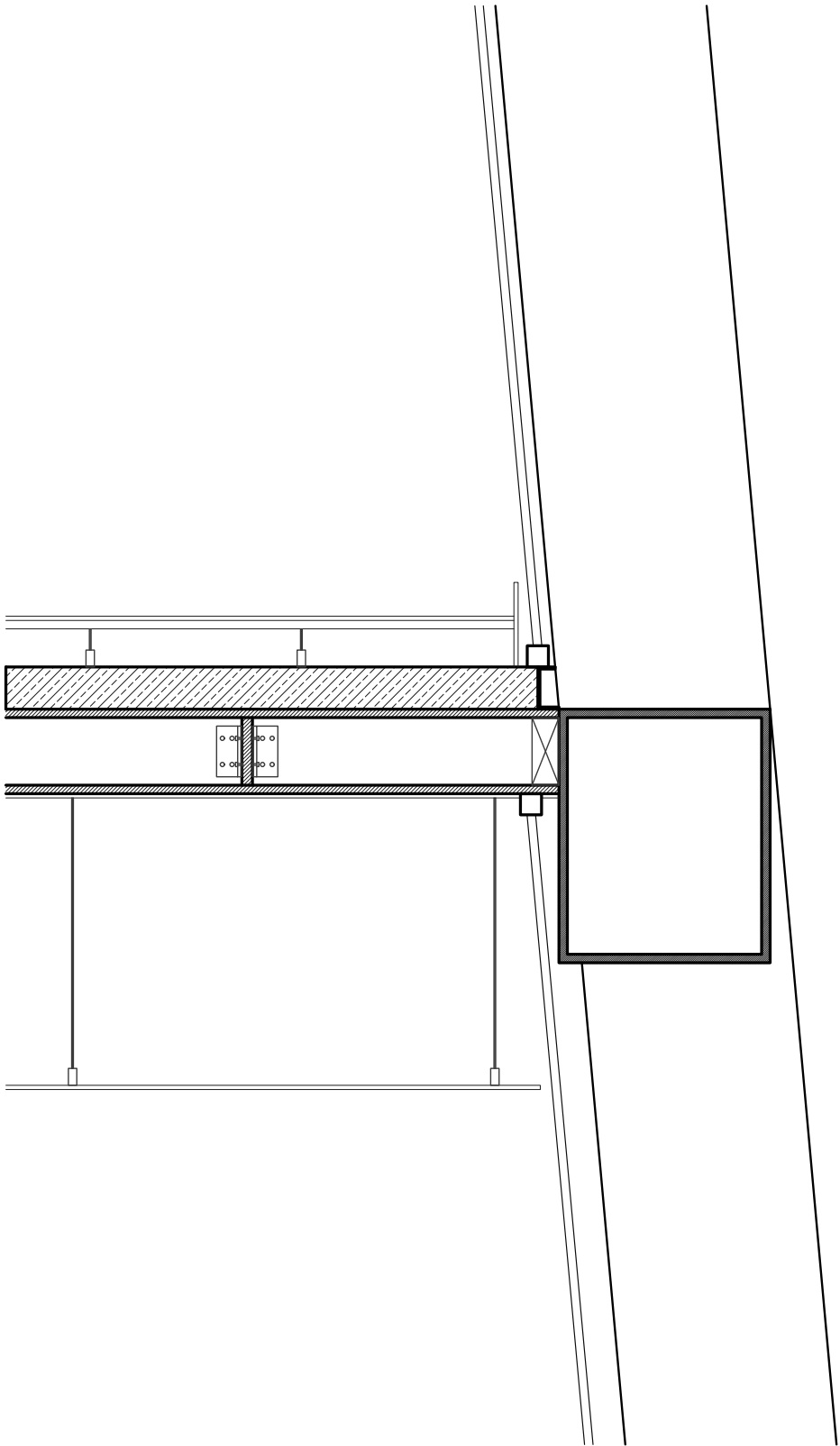

wooden floor

concrete slab

grid beam

steel beam

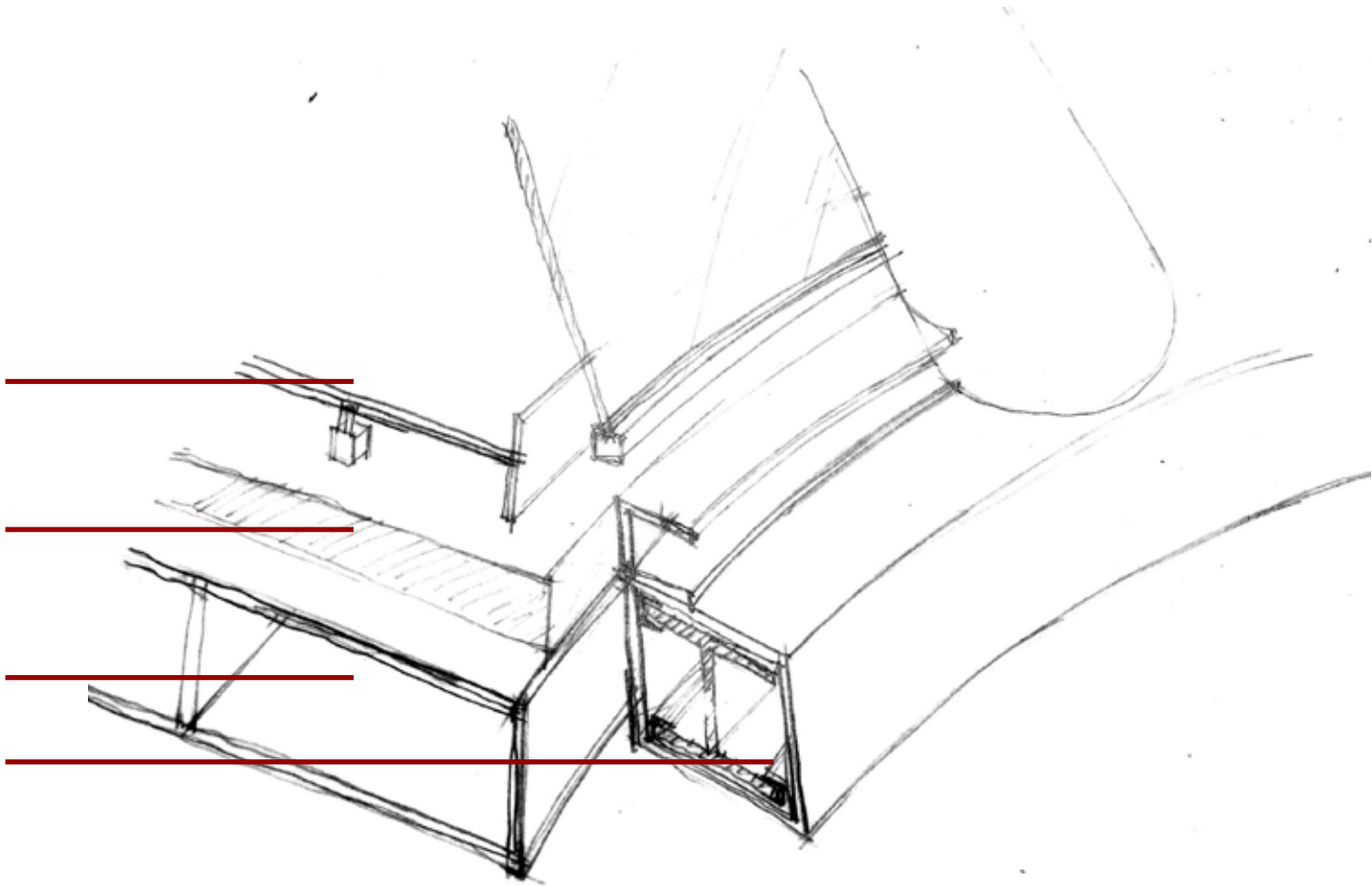

Grid Beam and Vertical System

CONNECTION STRUCTURE

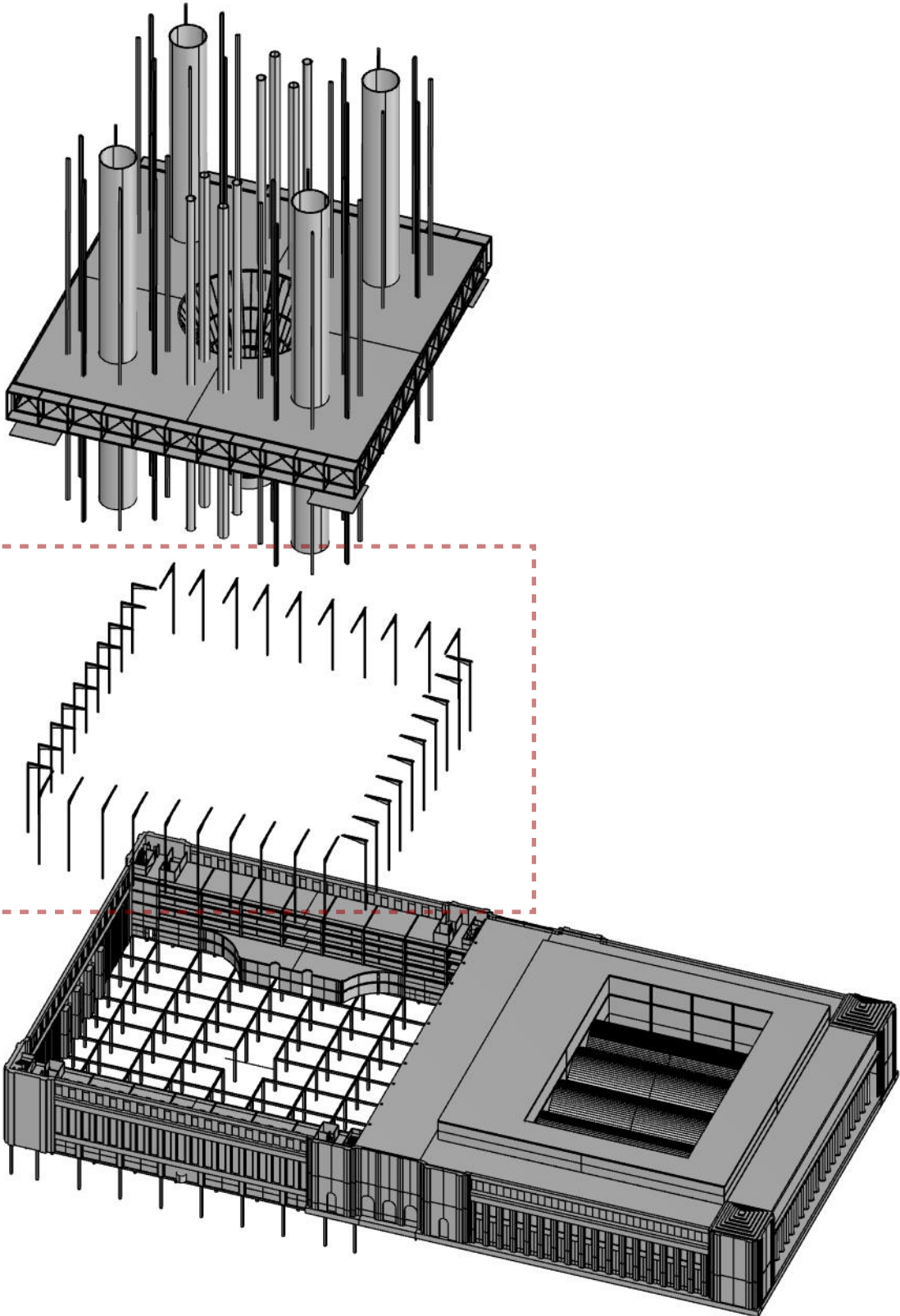

Connection structure system

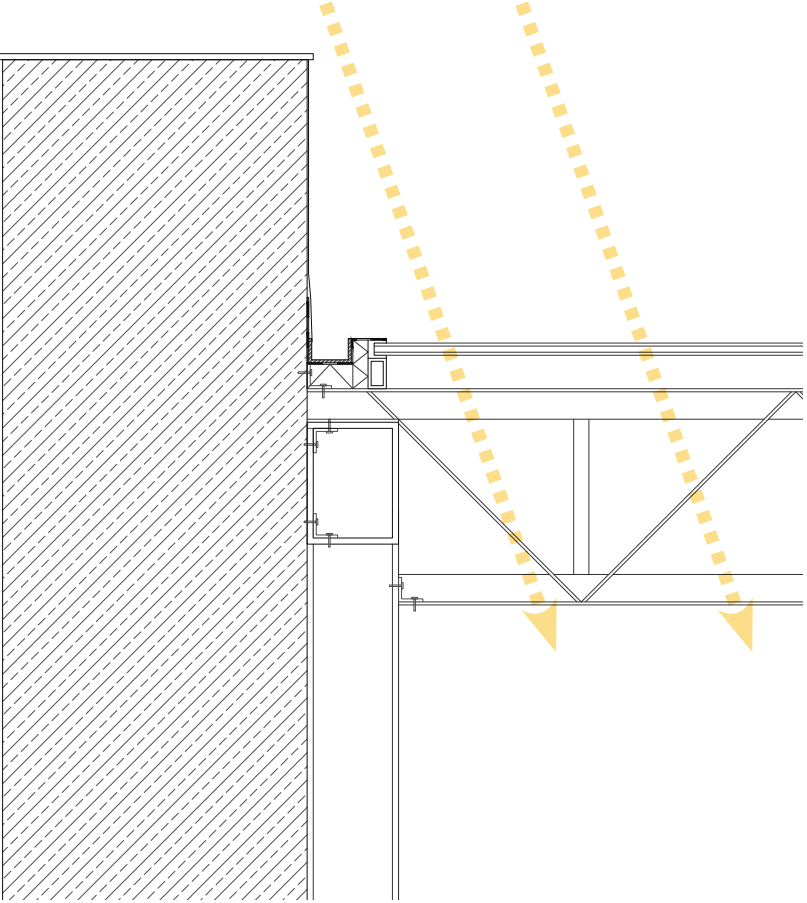
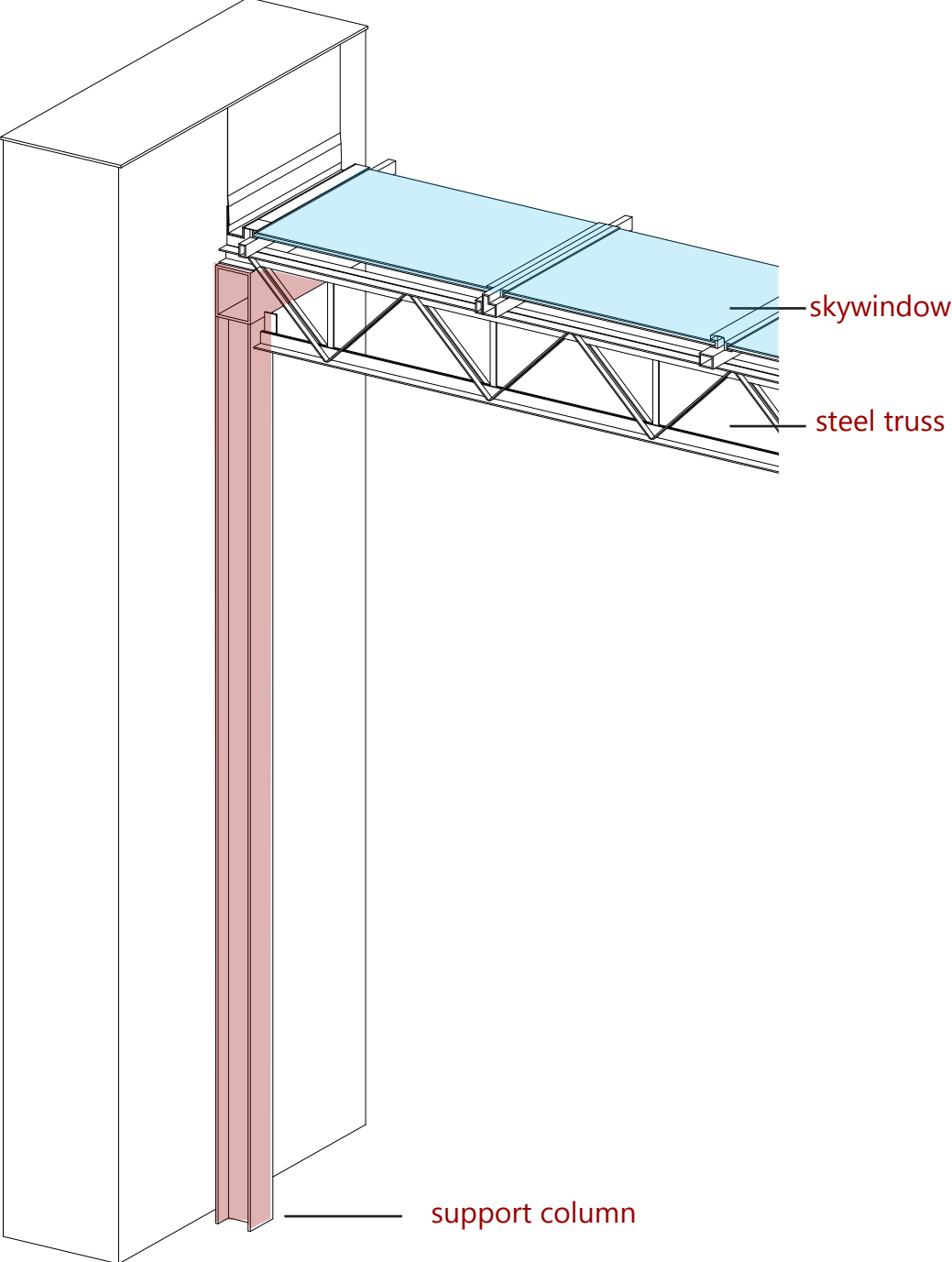

DETAIL D



Facade & Materials

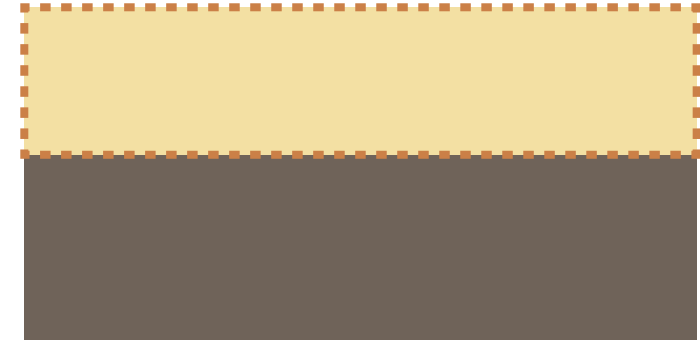
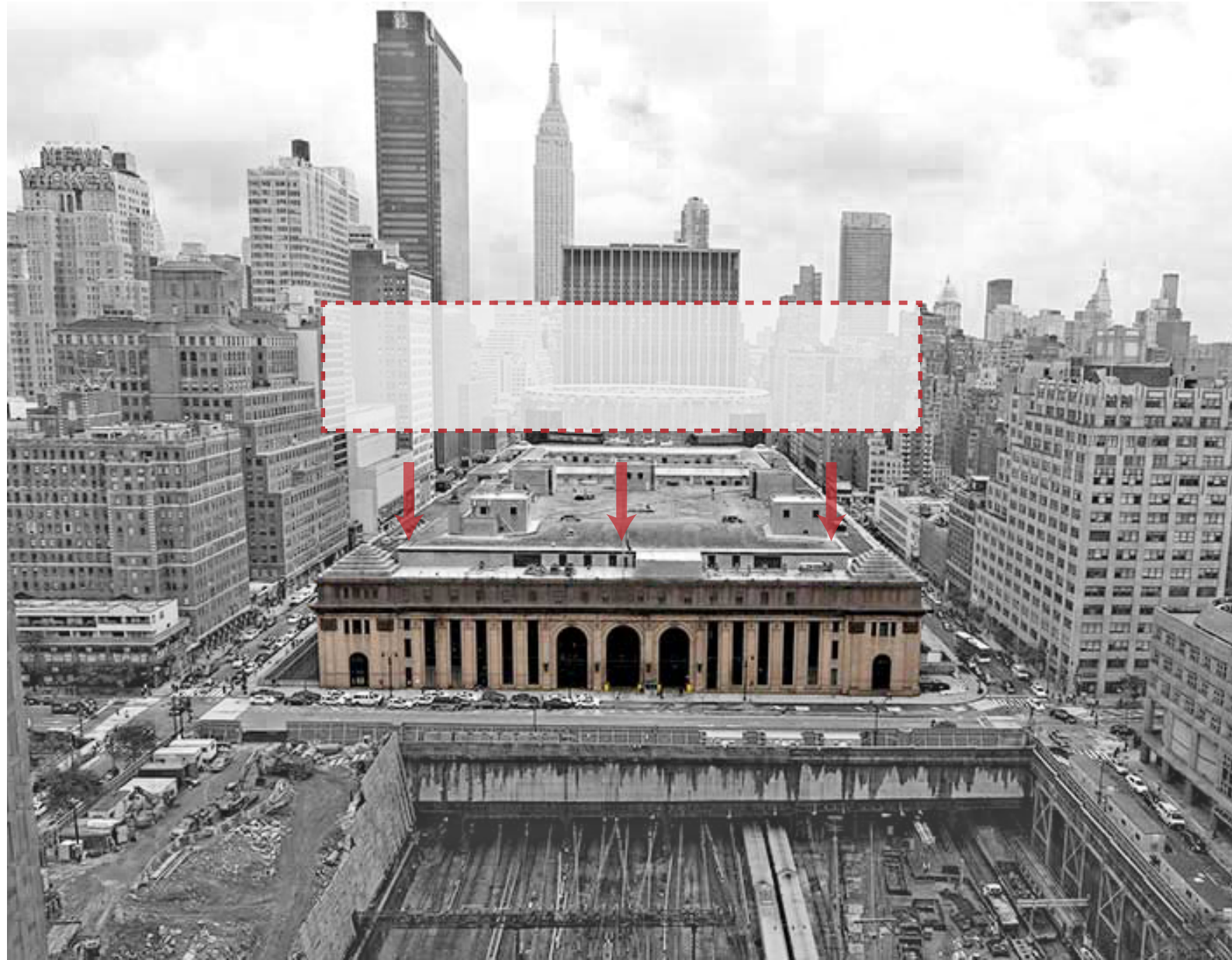

a

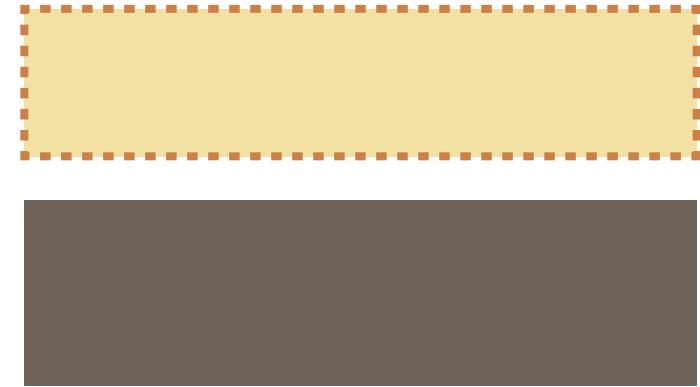

b

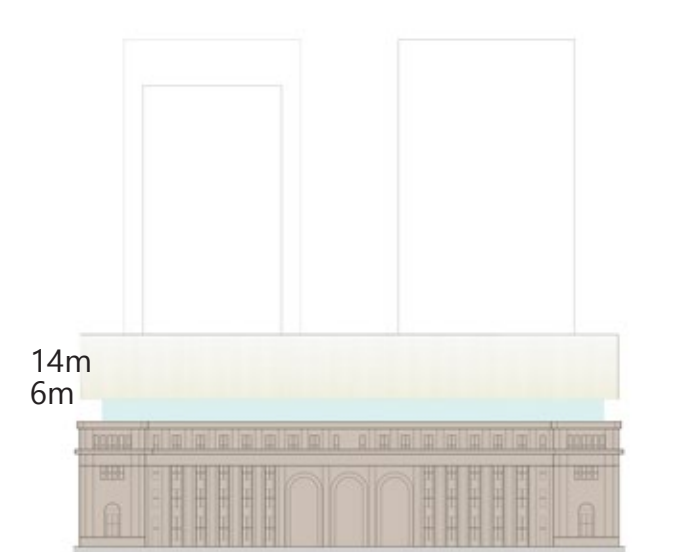
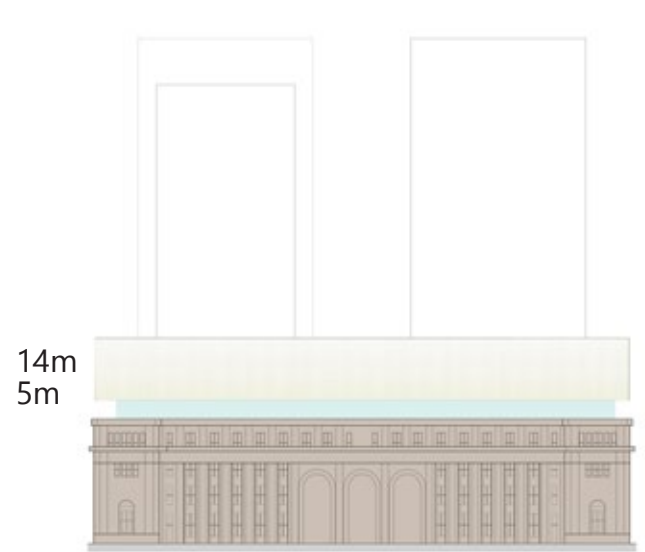
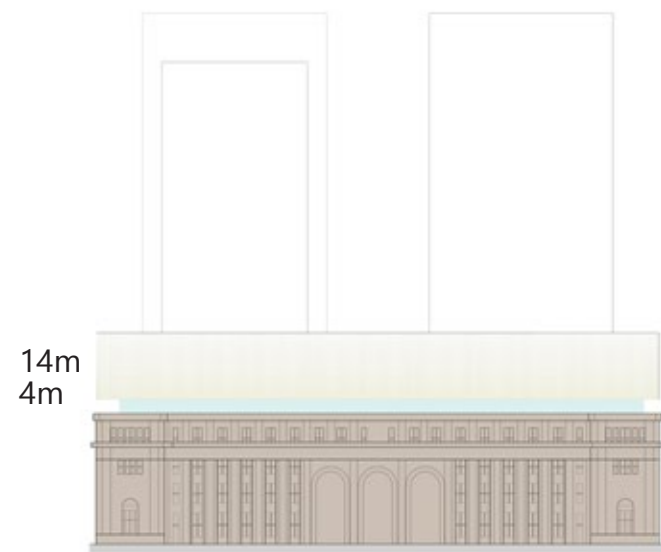
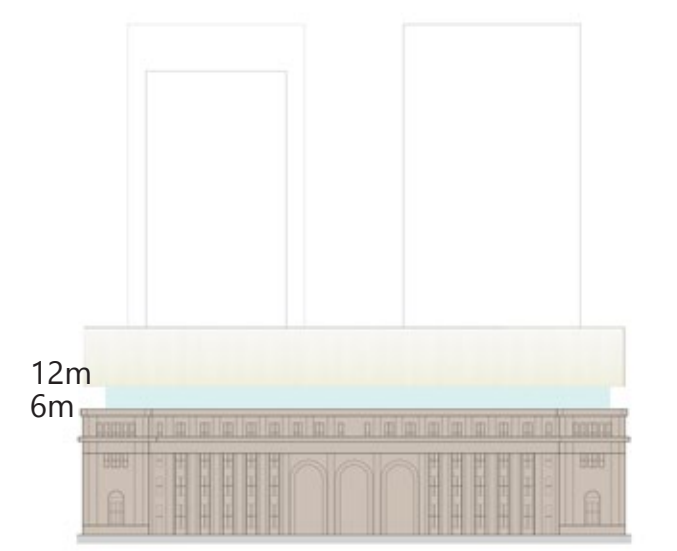
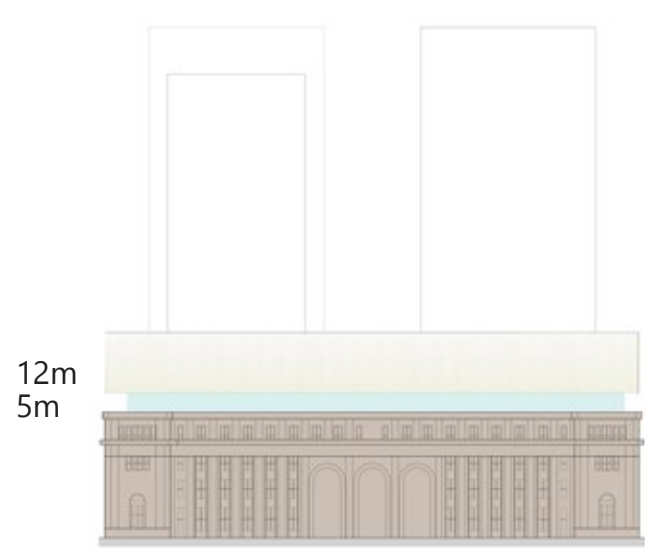
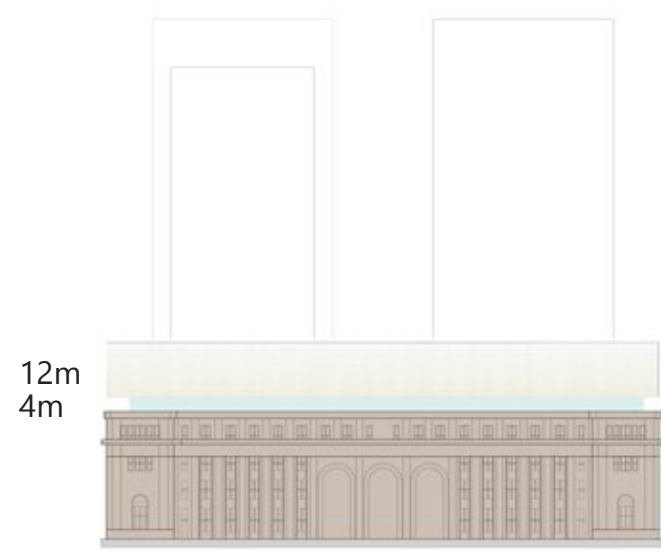
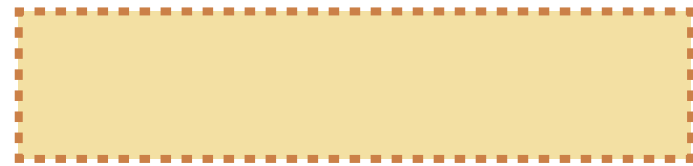
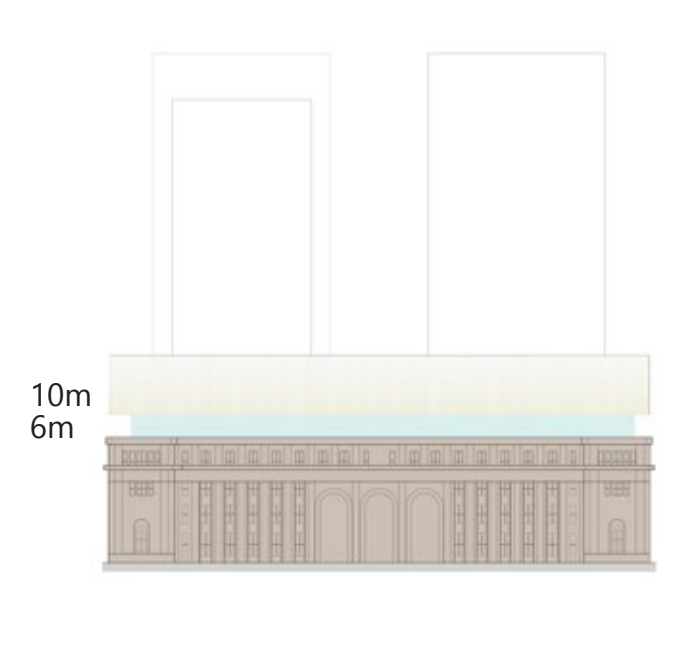
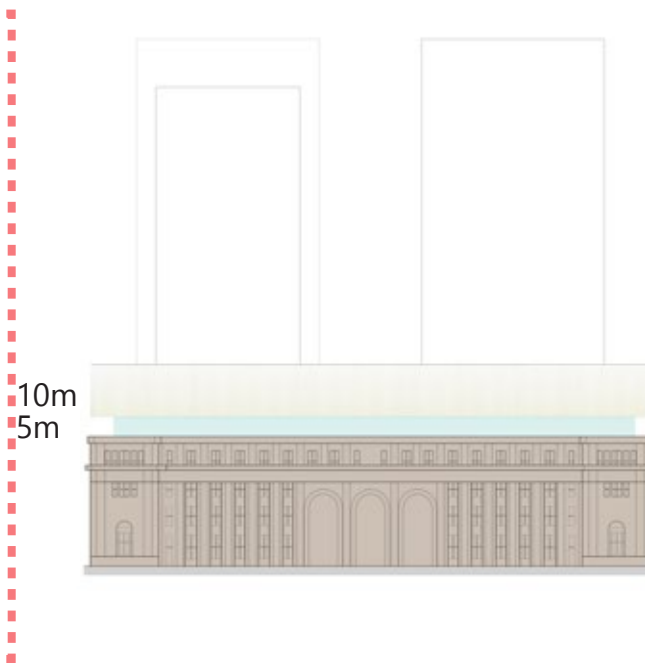
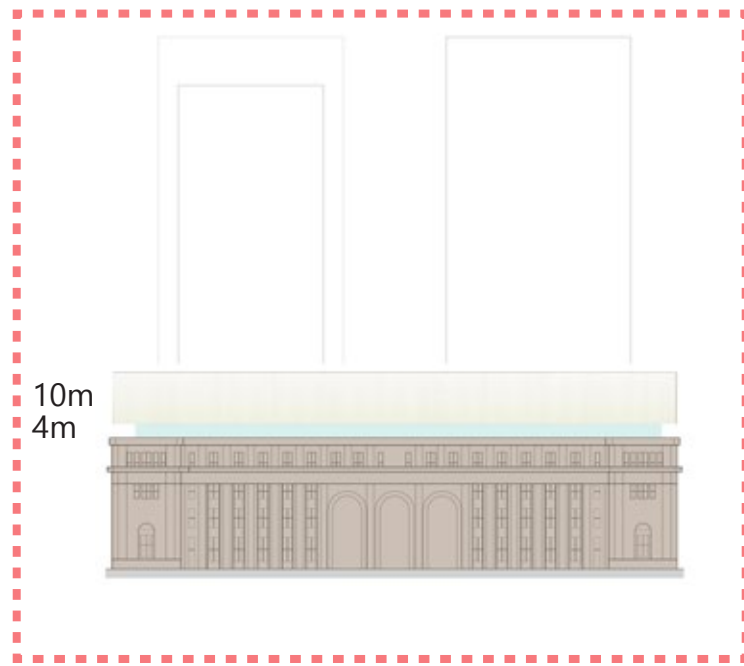

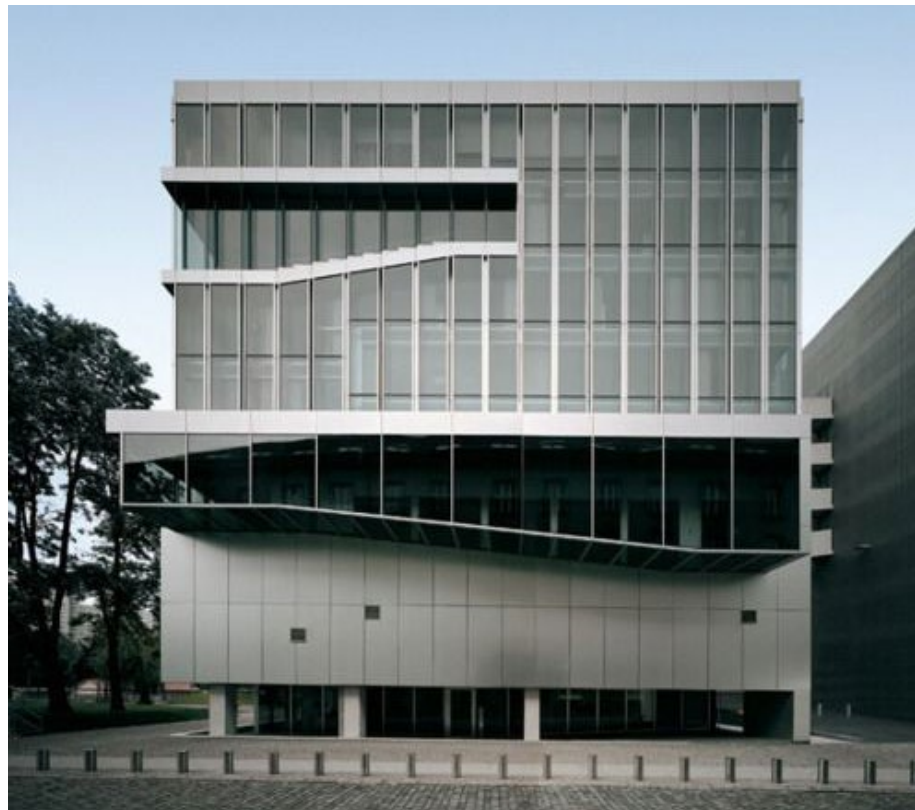
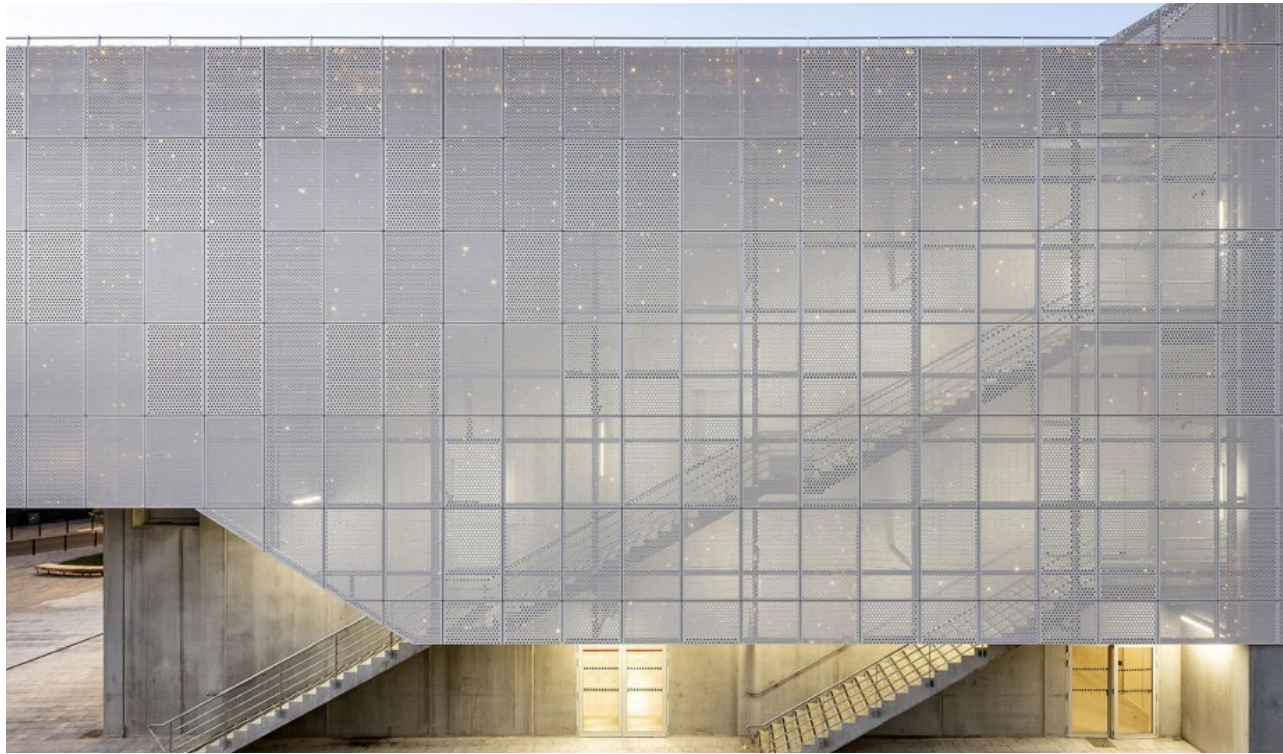

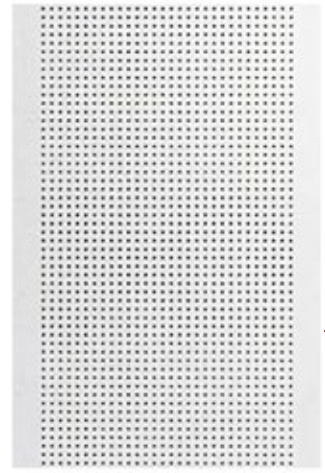

Perforated Aluminium



Glass



Polycarbonate Sheet

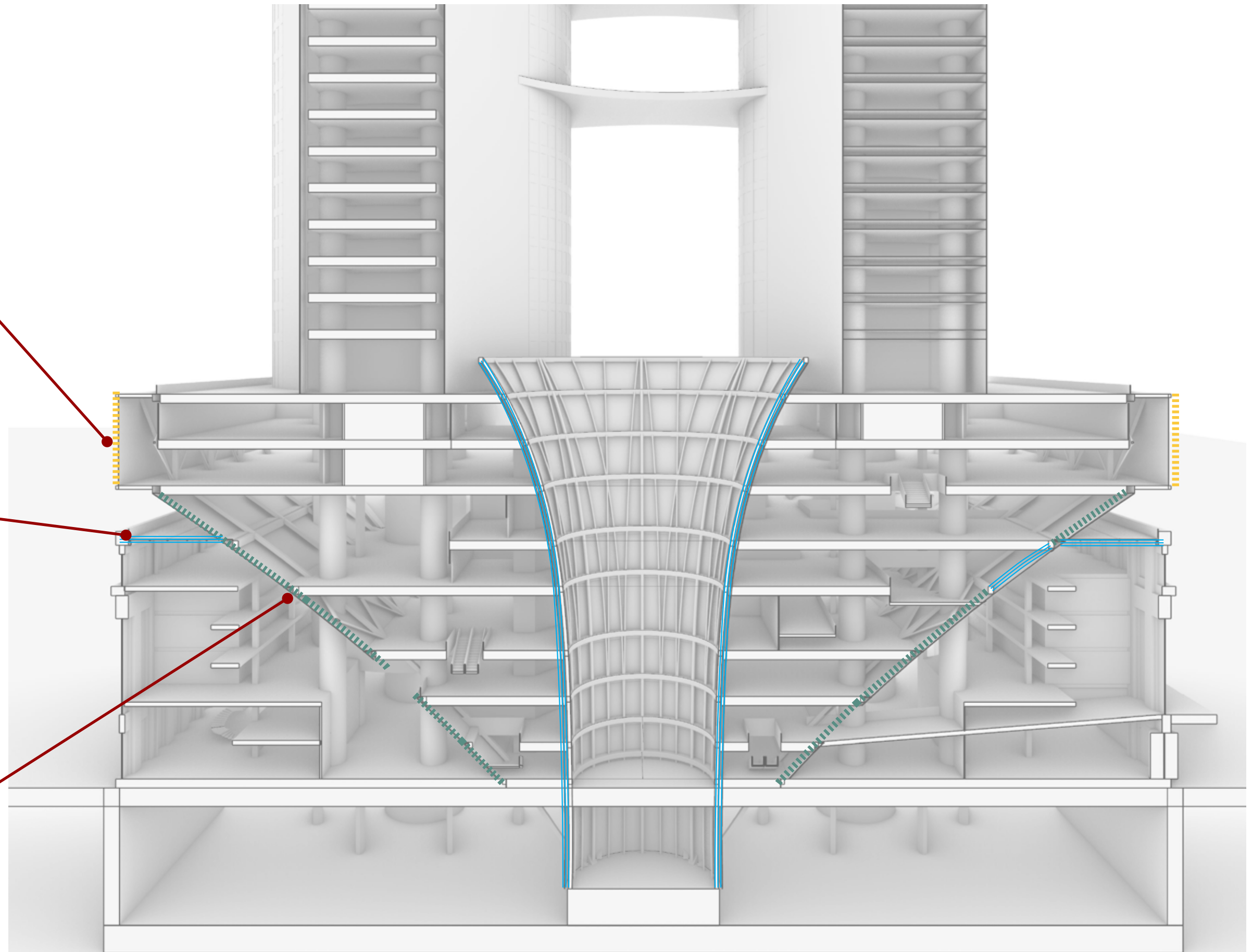

Envelope System

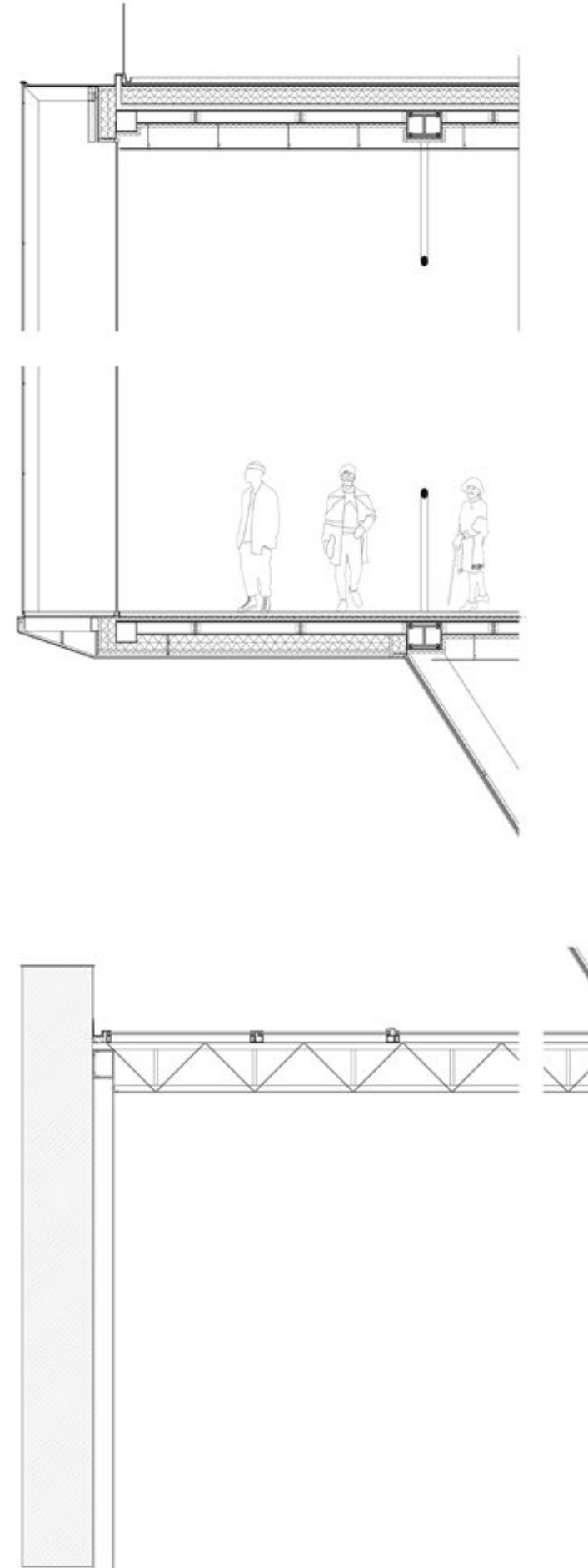
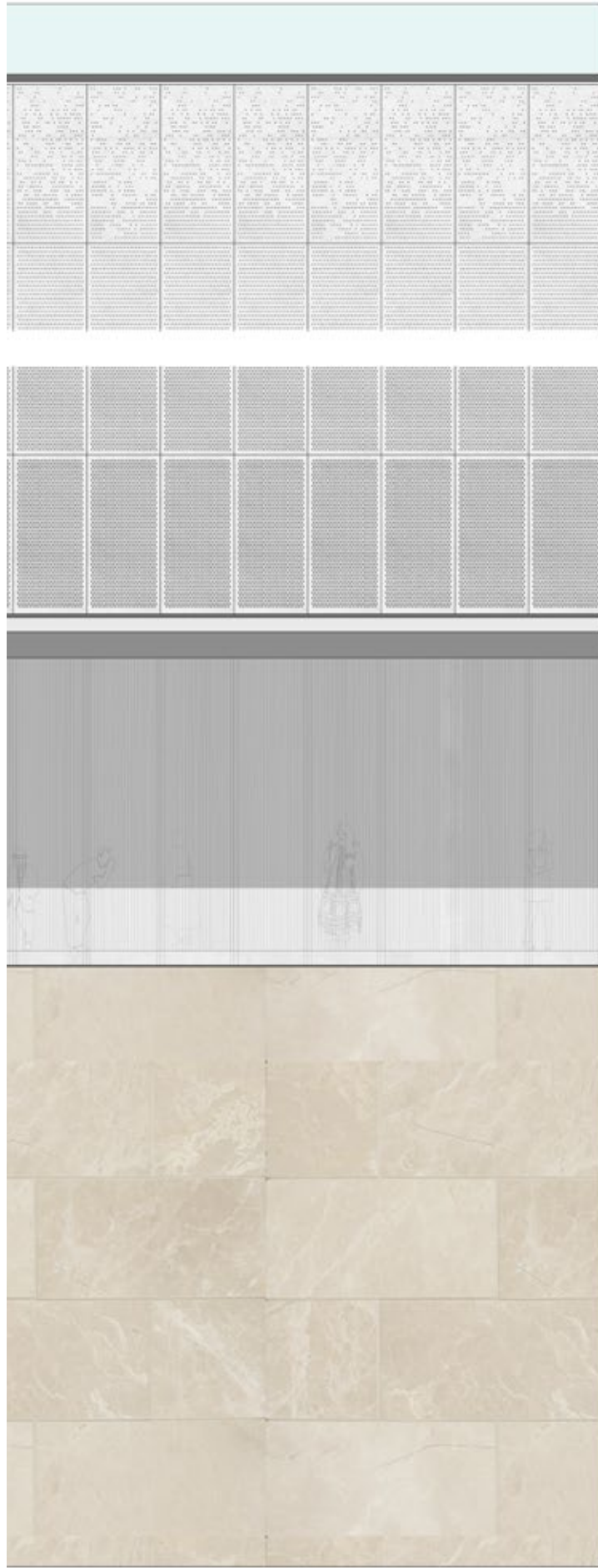

Facade Section 1:40

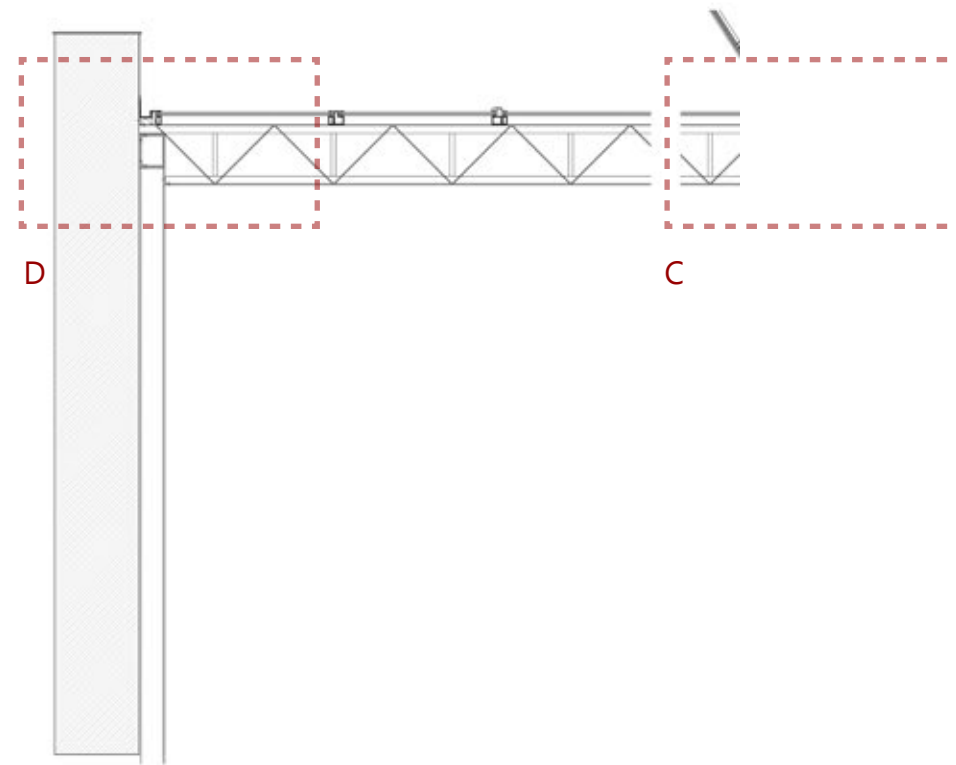
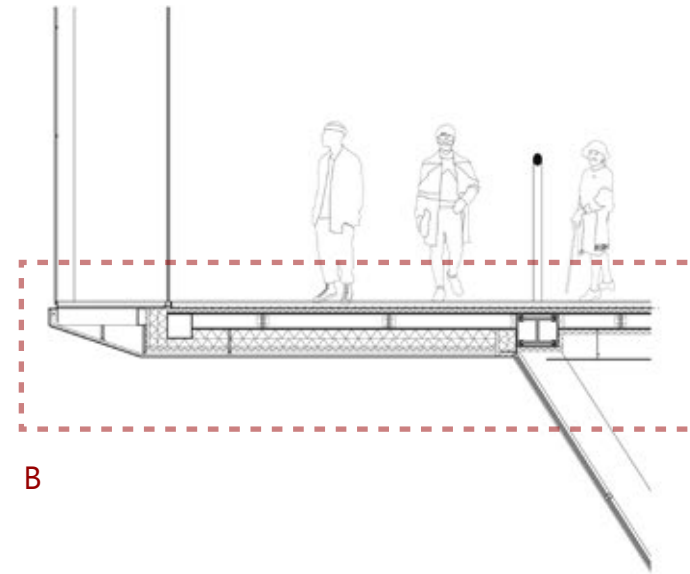
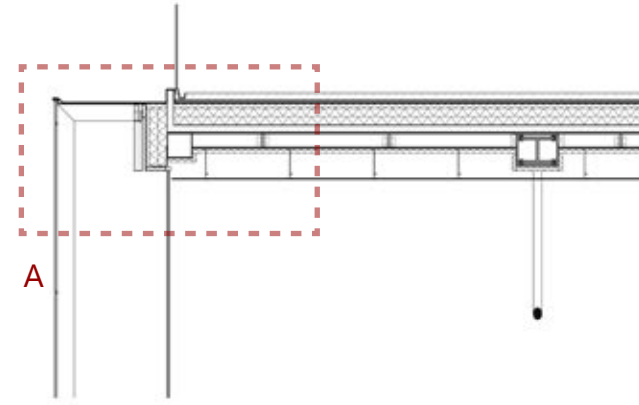
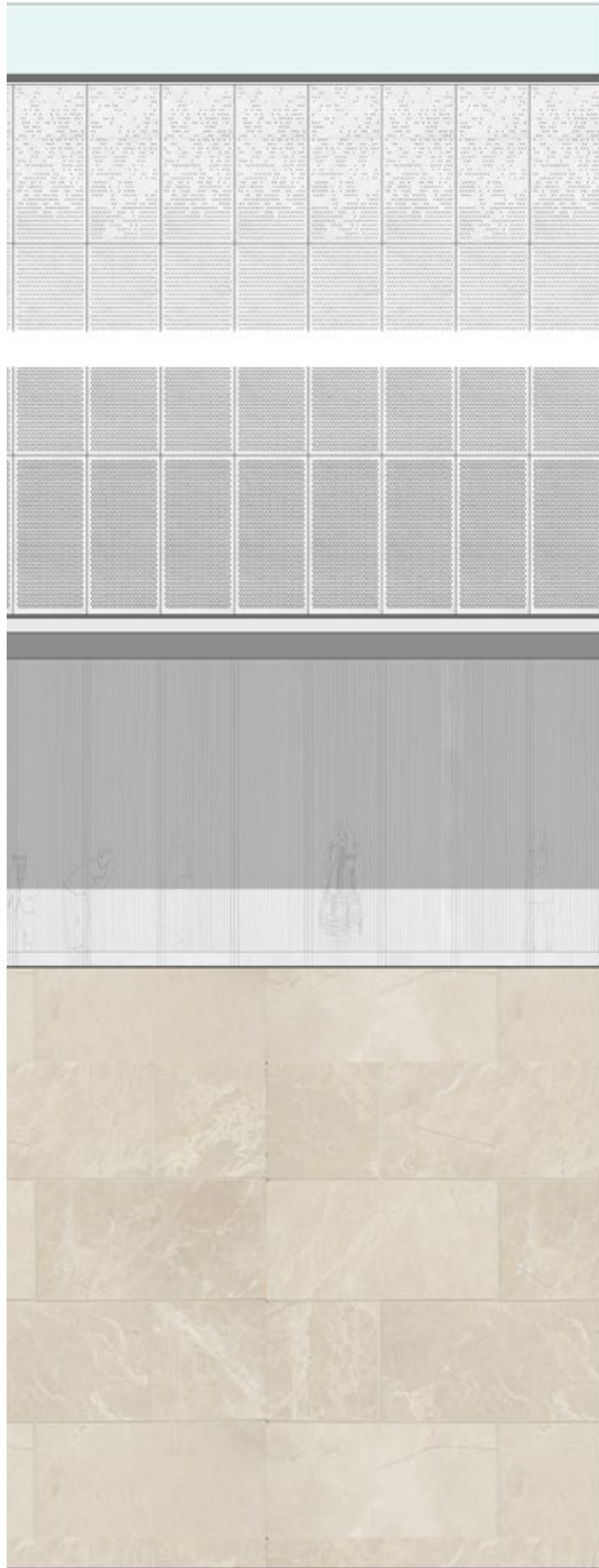

Facade Section 1:40

Perforated Aluminium

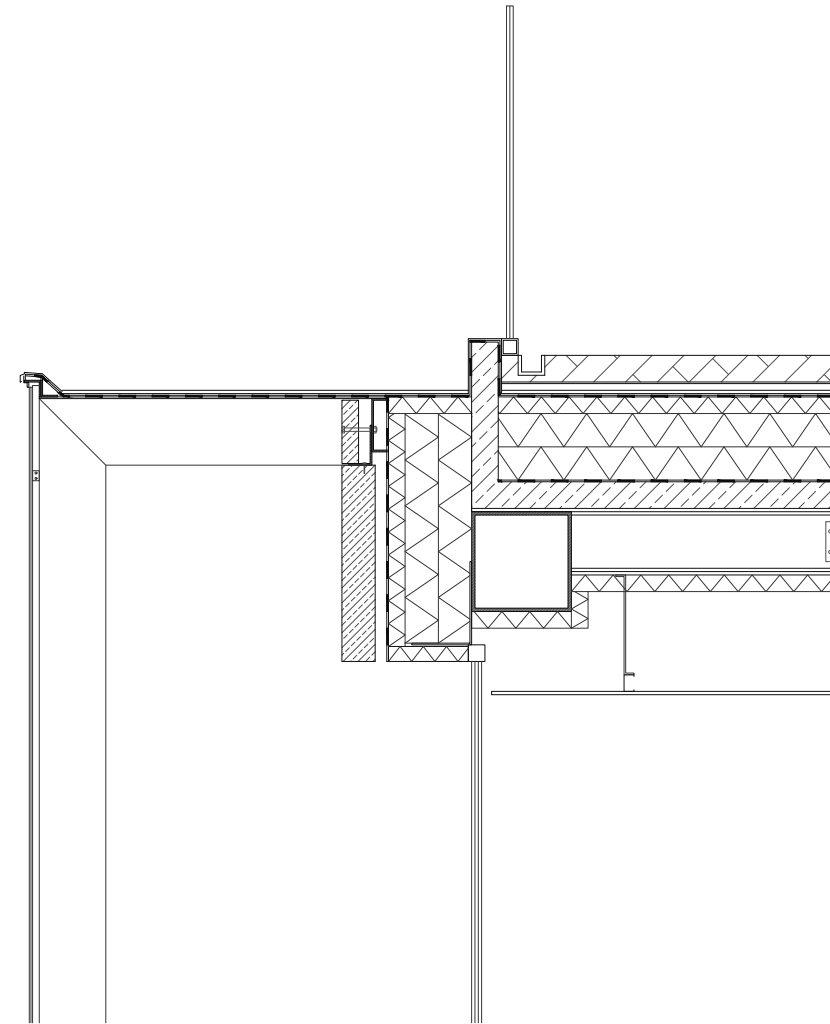
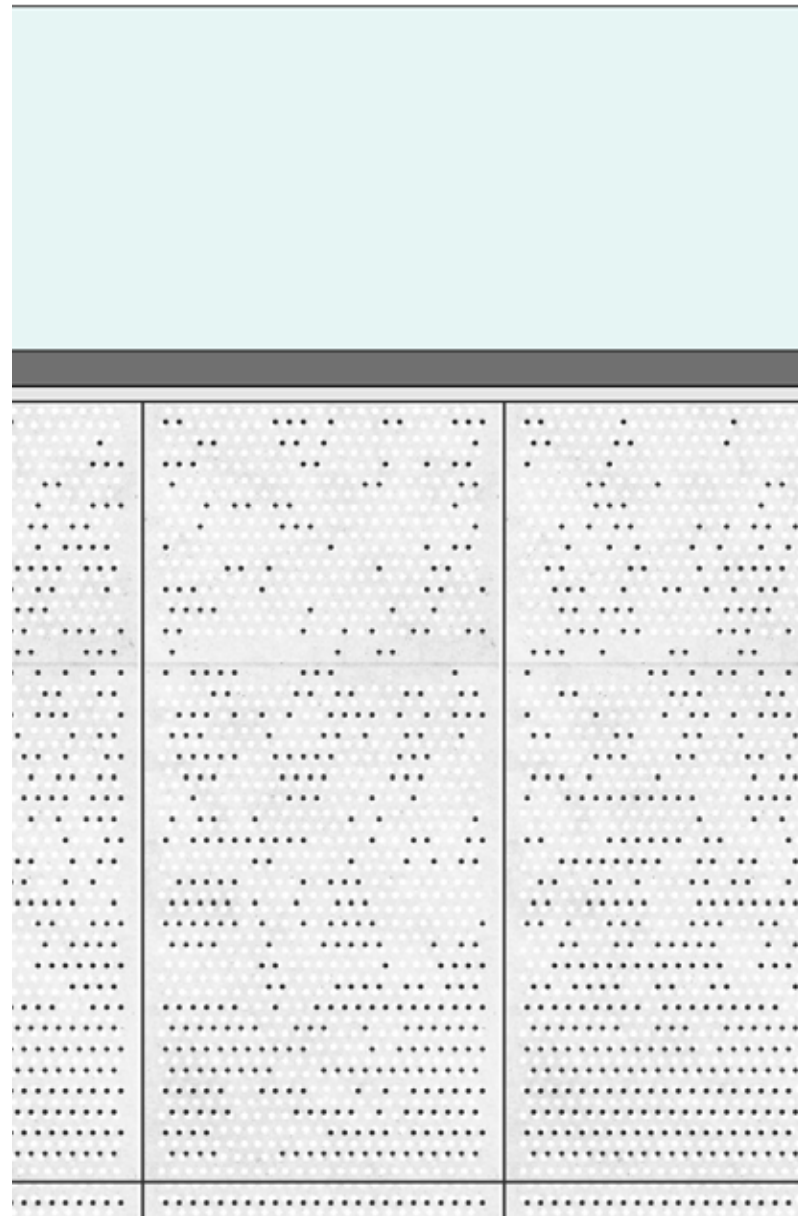

DETAIL A

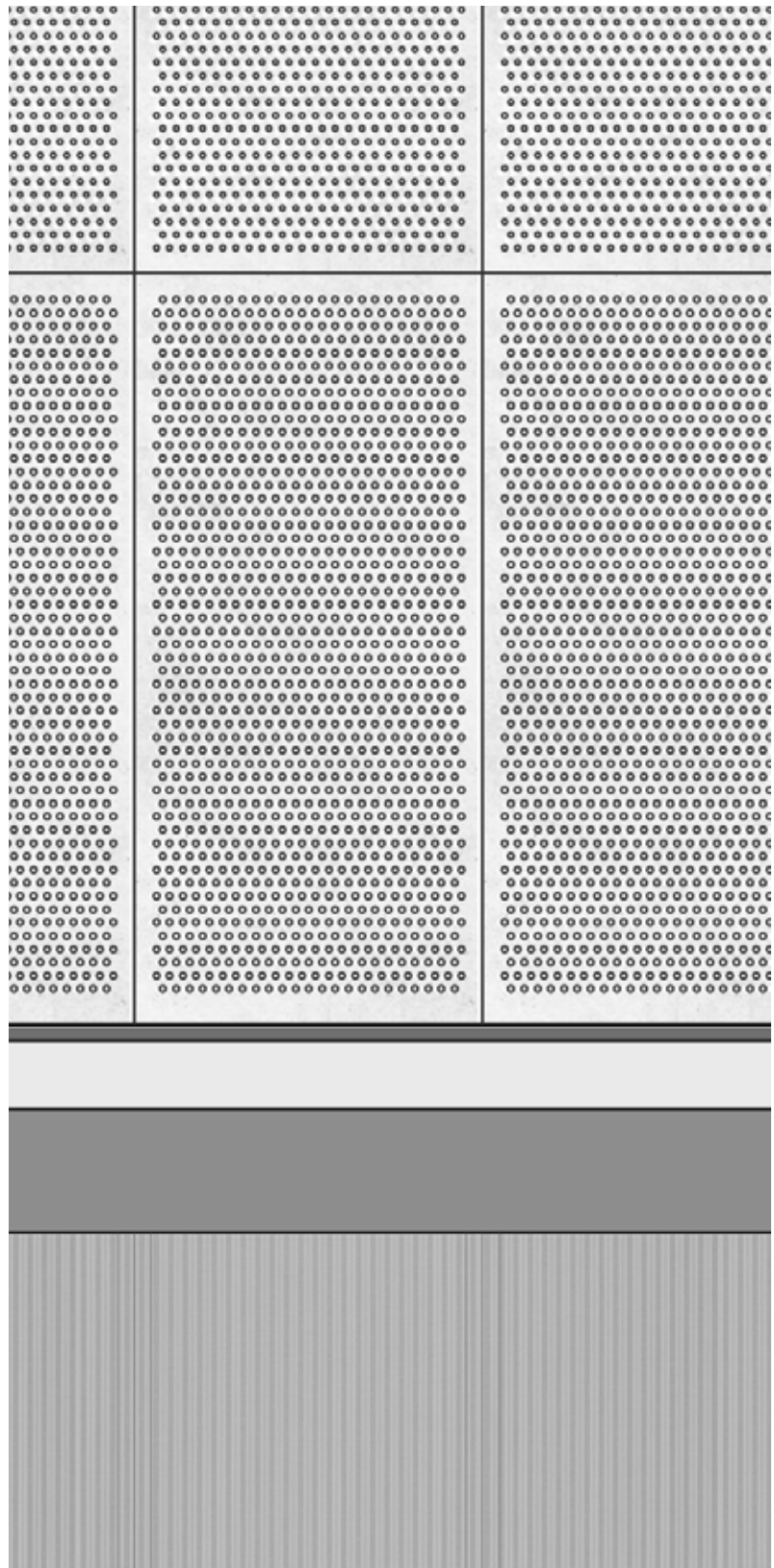

Paint Plate

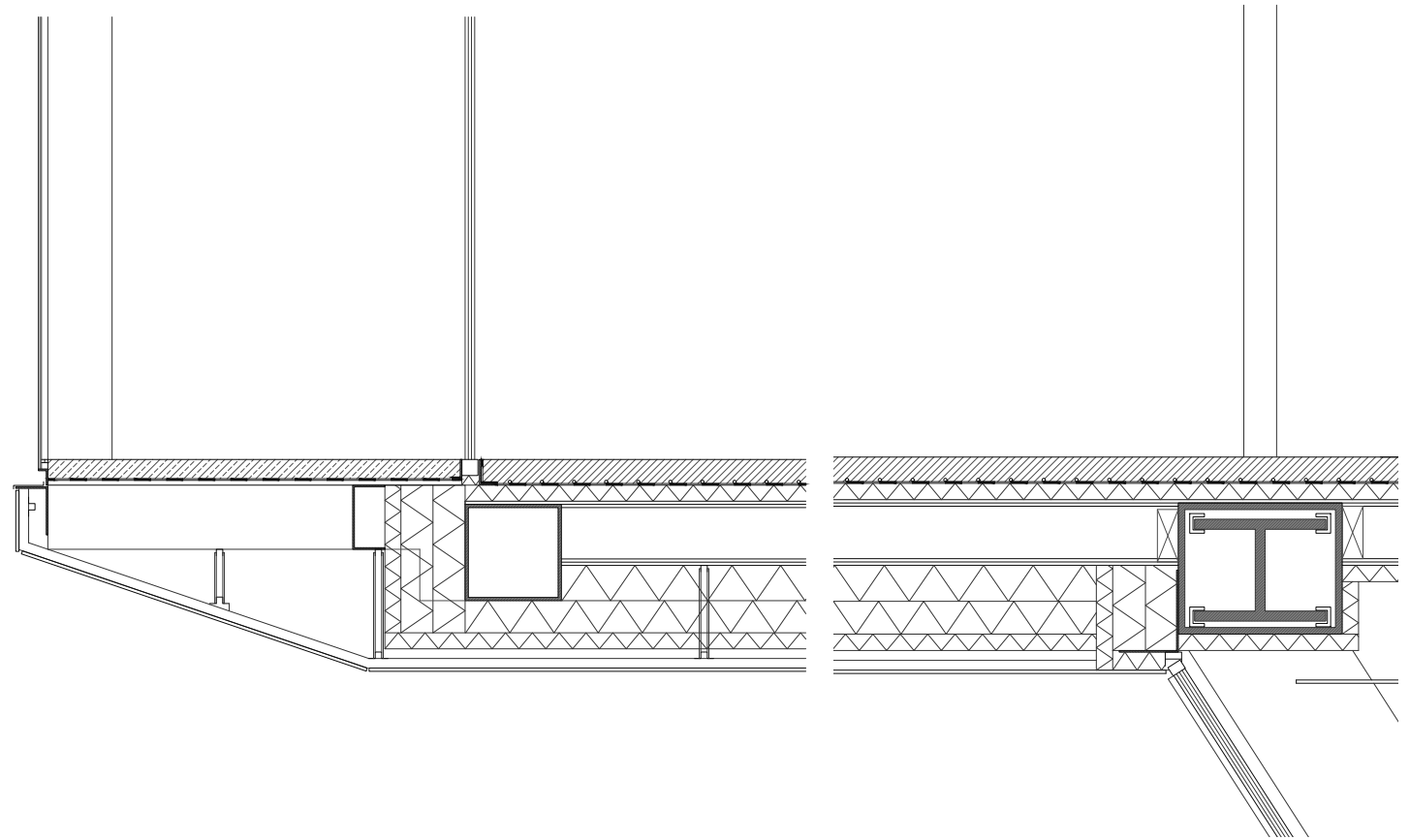

DETAIL B

Polycarbonate Sheet

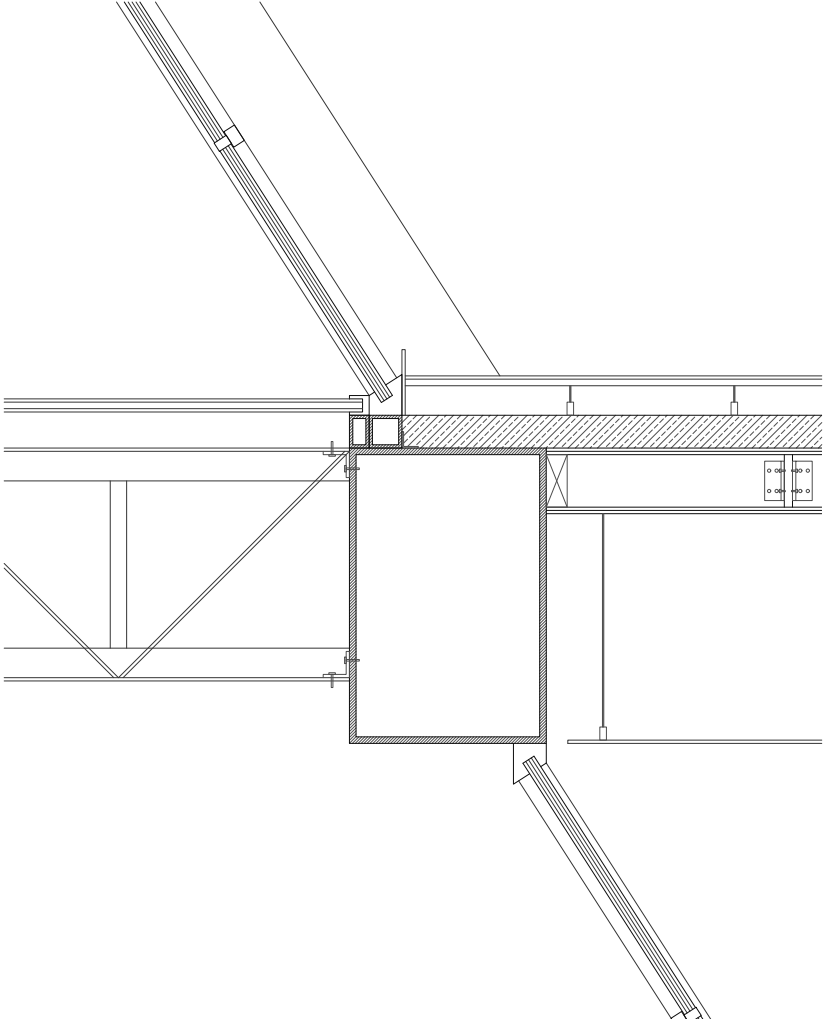
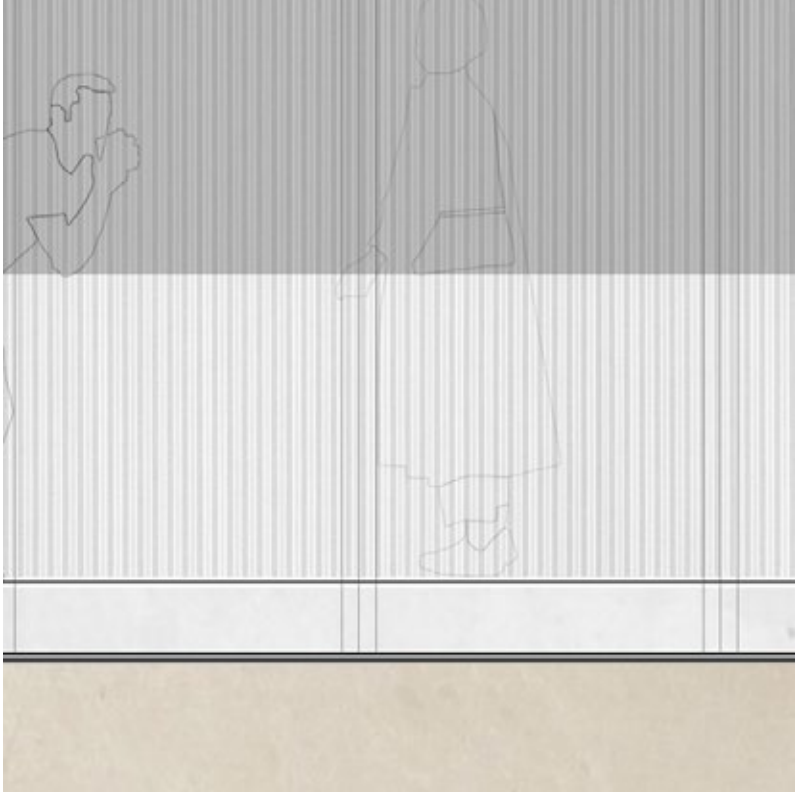

DETAIL C

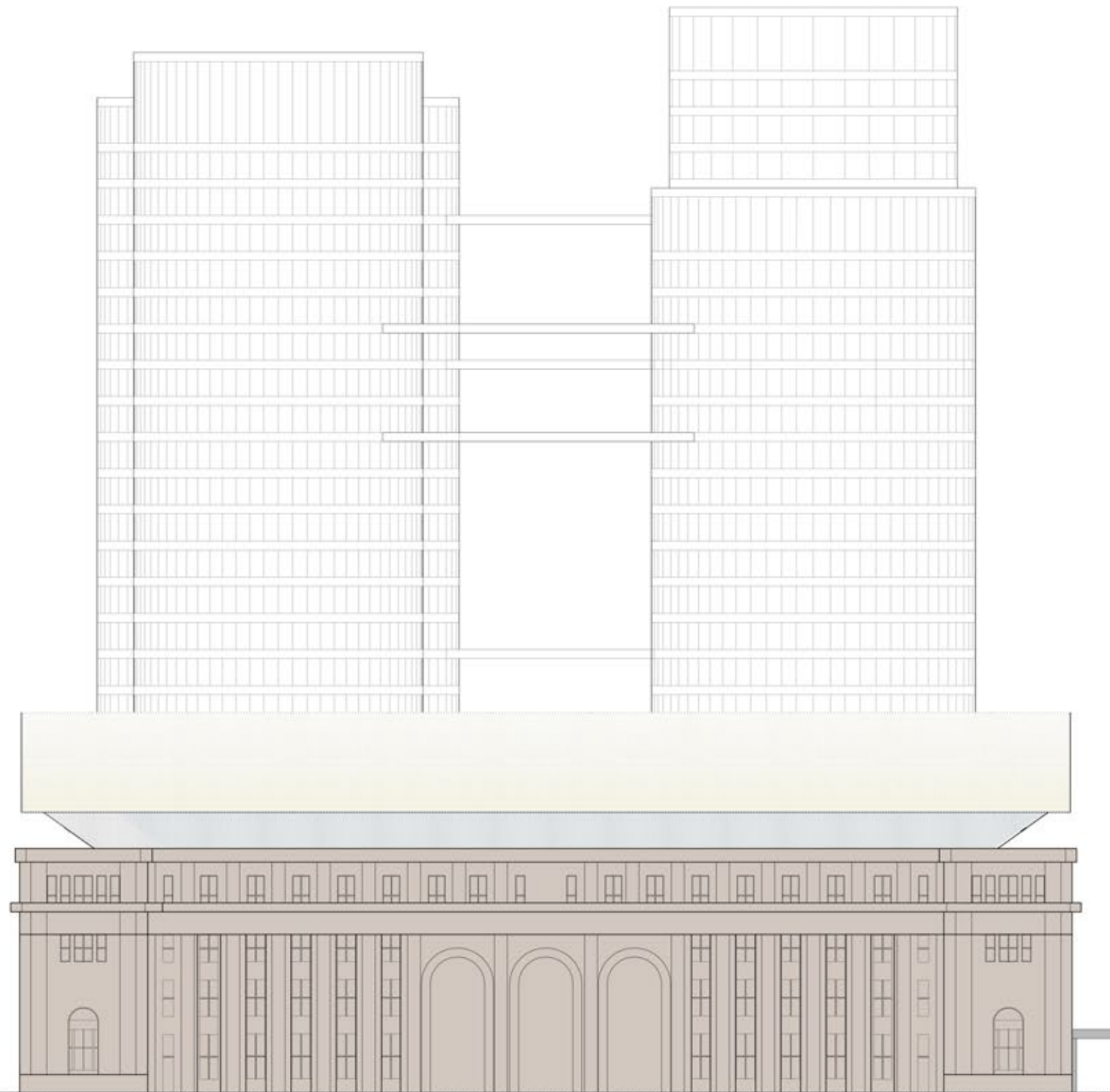

North Elevation 1:300

Wonderland-Farley Building Renovation

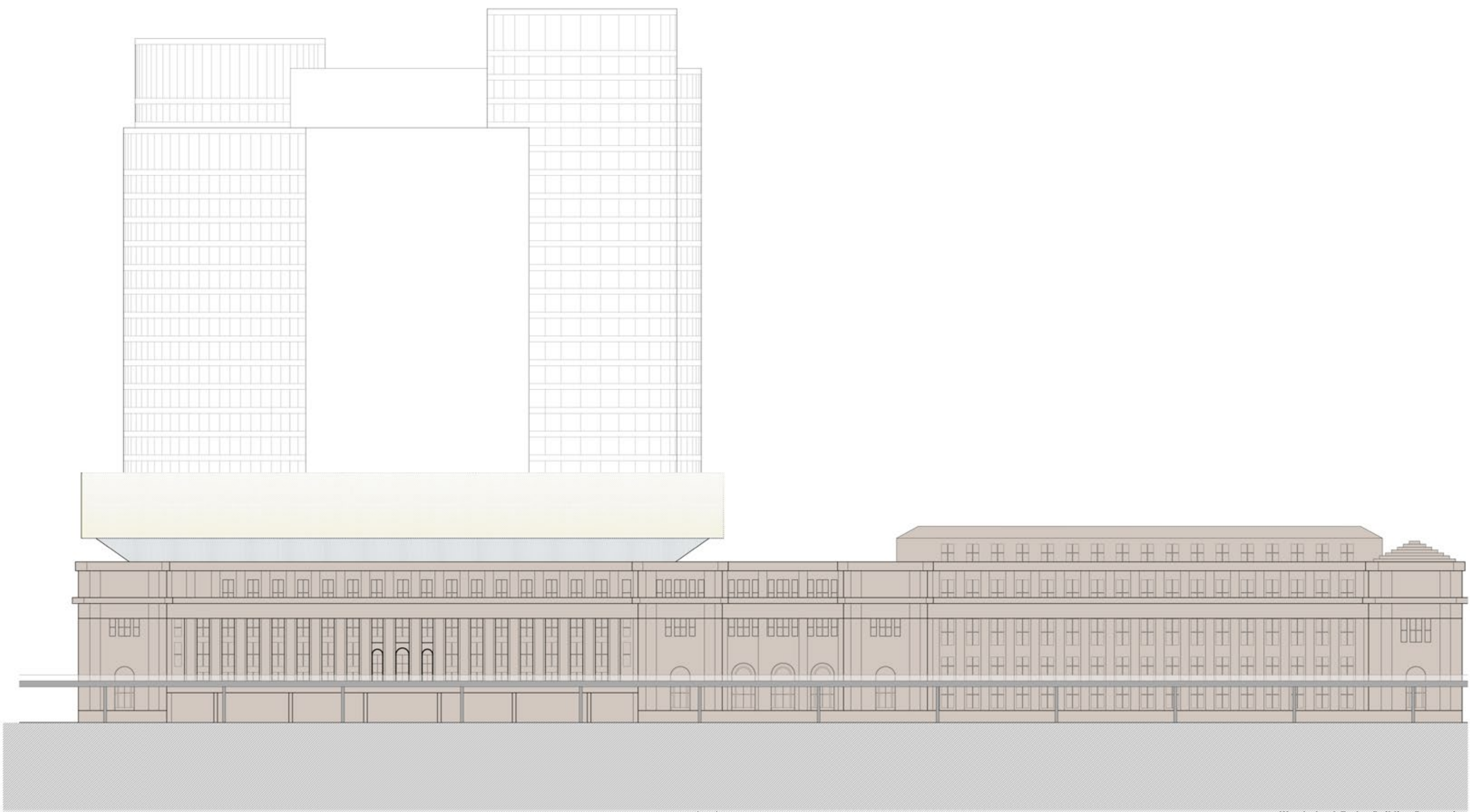

North Elevation 1:300

Wonderland-Farley Building Renovation





EUGENE
EUGENE REALTY
The Eugene Office
949.902.6000

WONDER

COLLEGE

WE'RE BUILDING

Environment

Sunlight

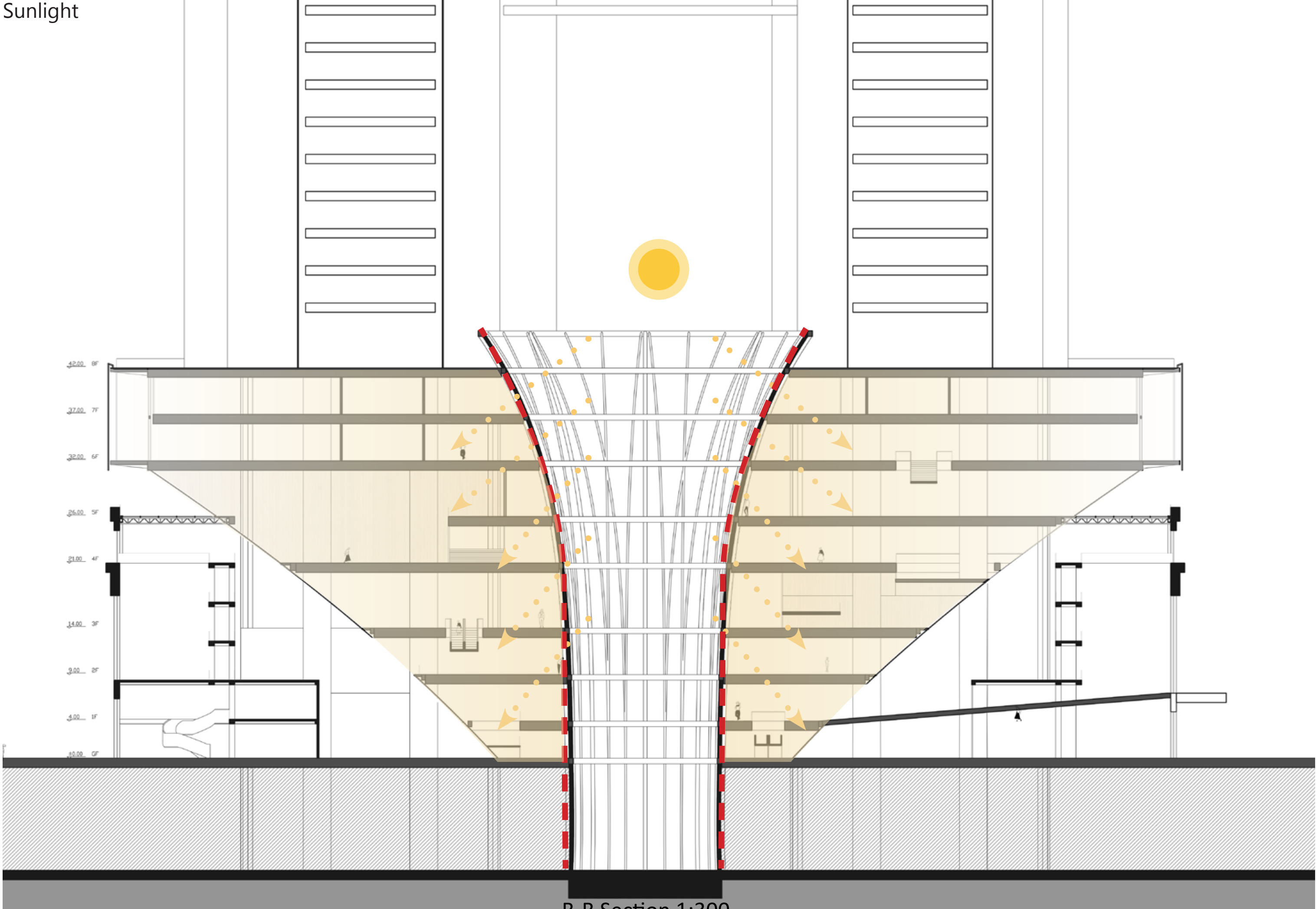

P.P Section 1:200

Sunlight

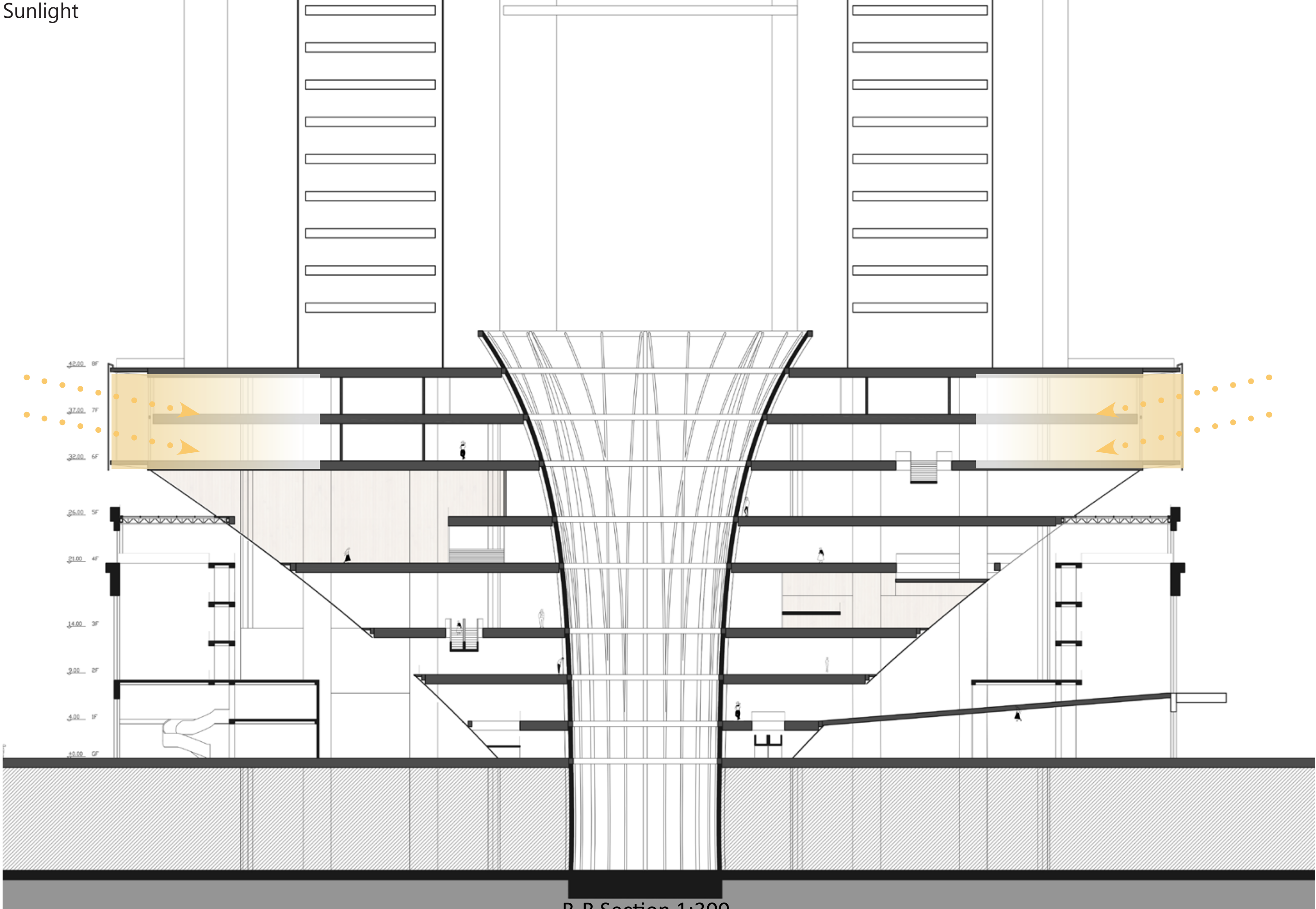

P.P. Section 1:200

Sunlight

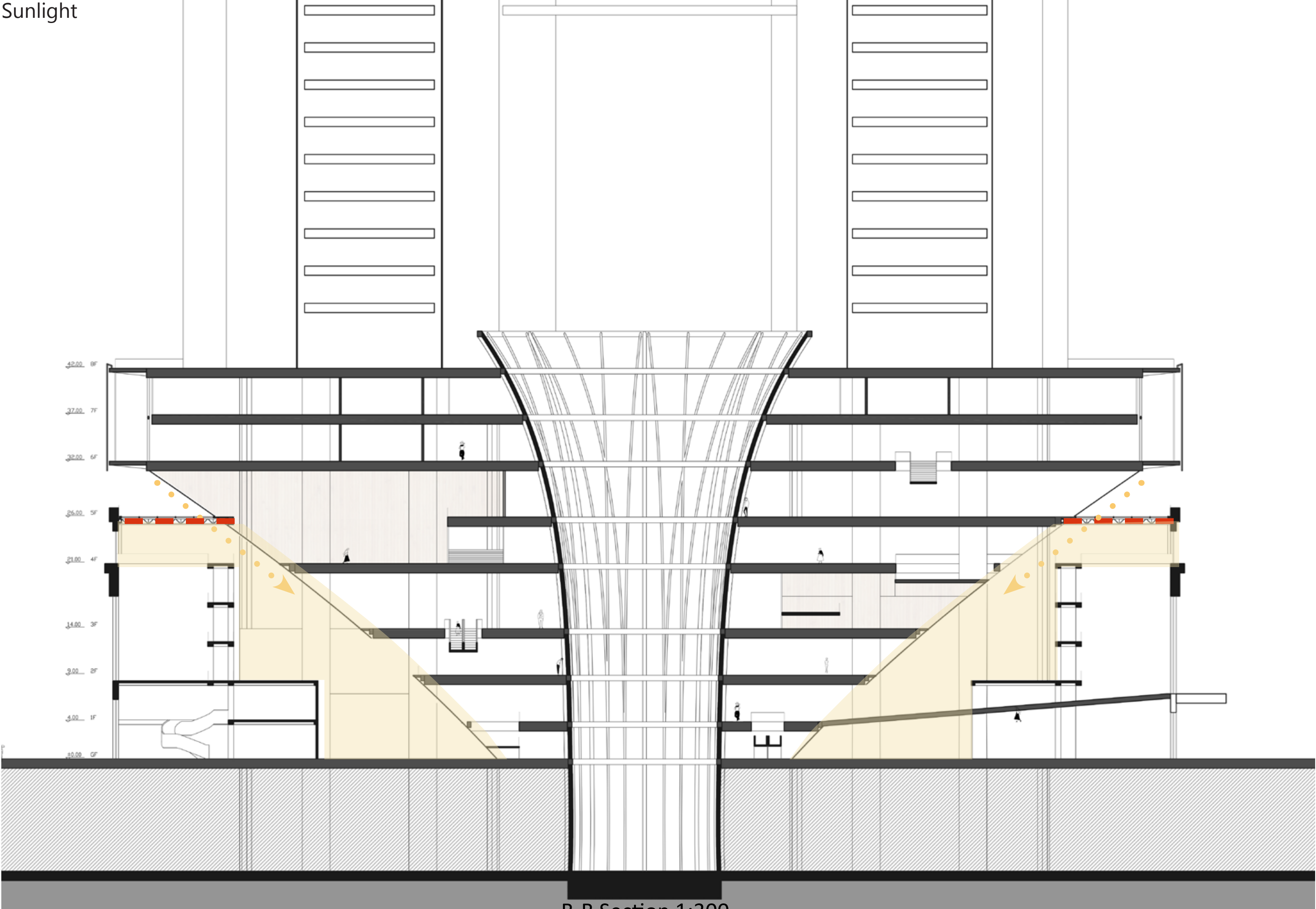

P.P. Section 1:200

Sunlight

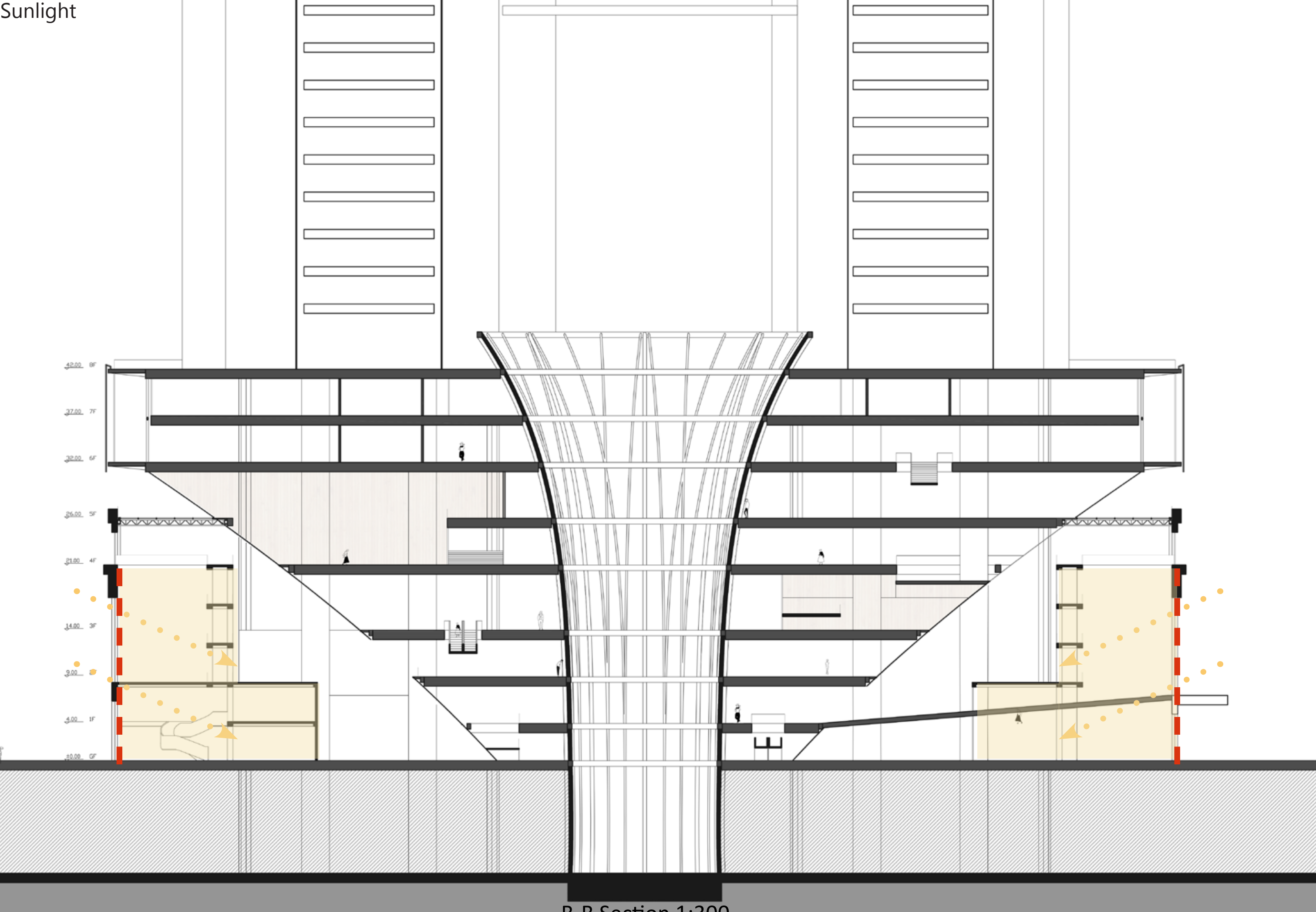

P.P. Section 1:200

Ventilation

Summer

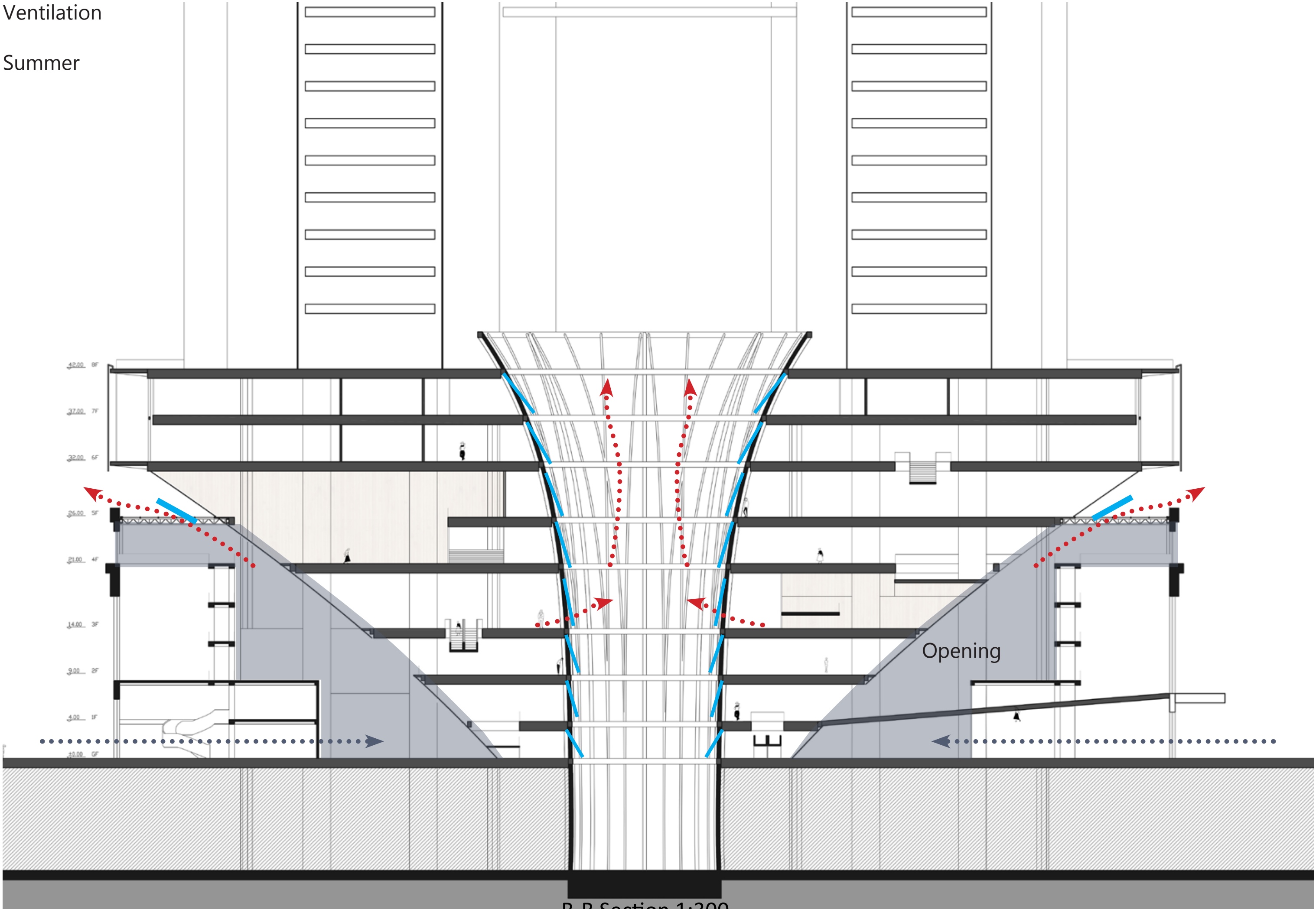

Ventilation

Winter

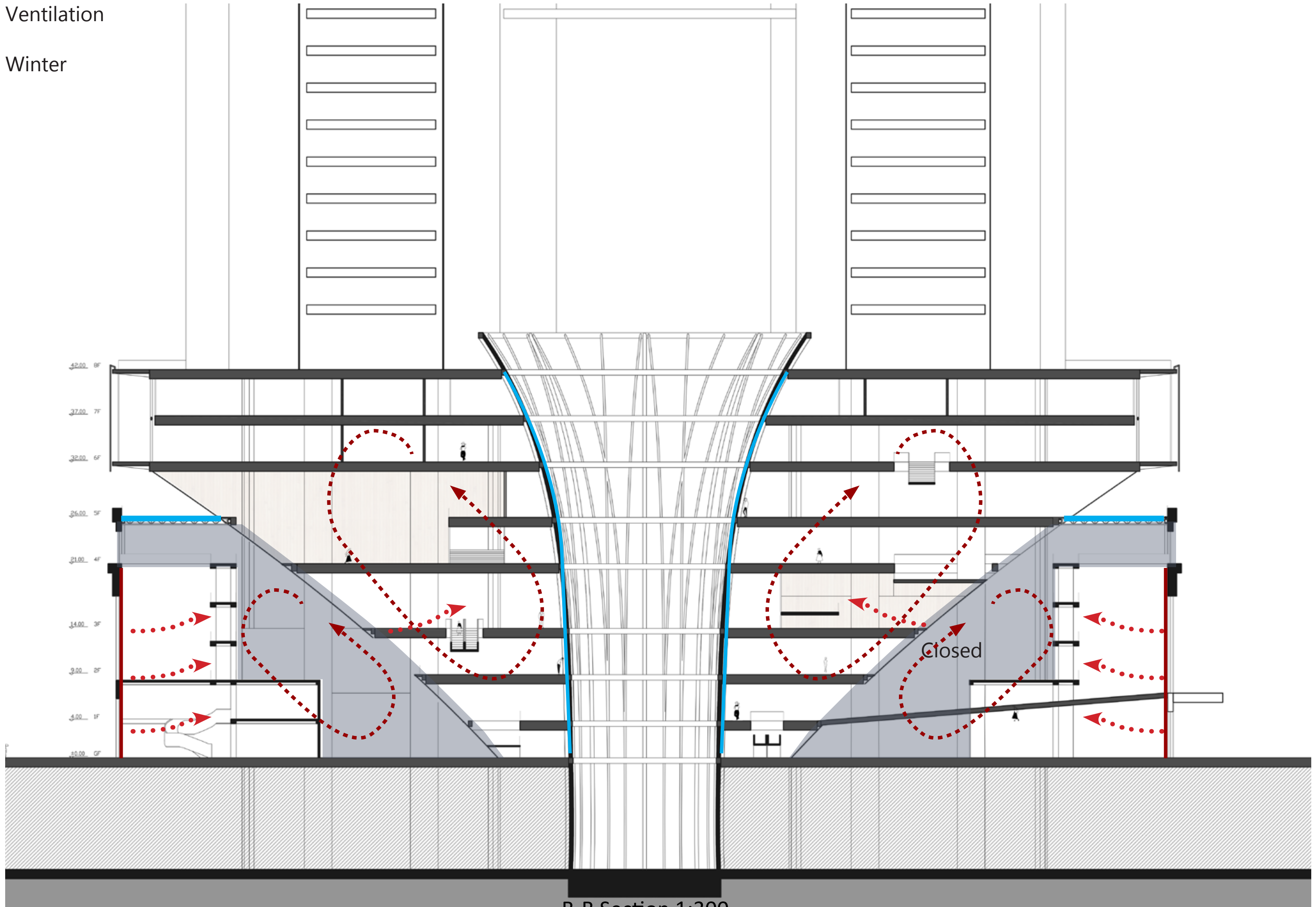

P.P Section 1:200

Climate Zone

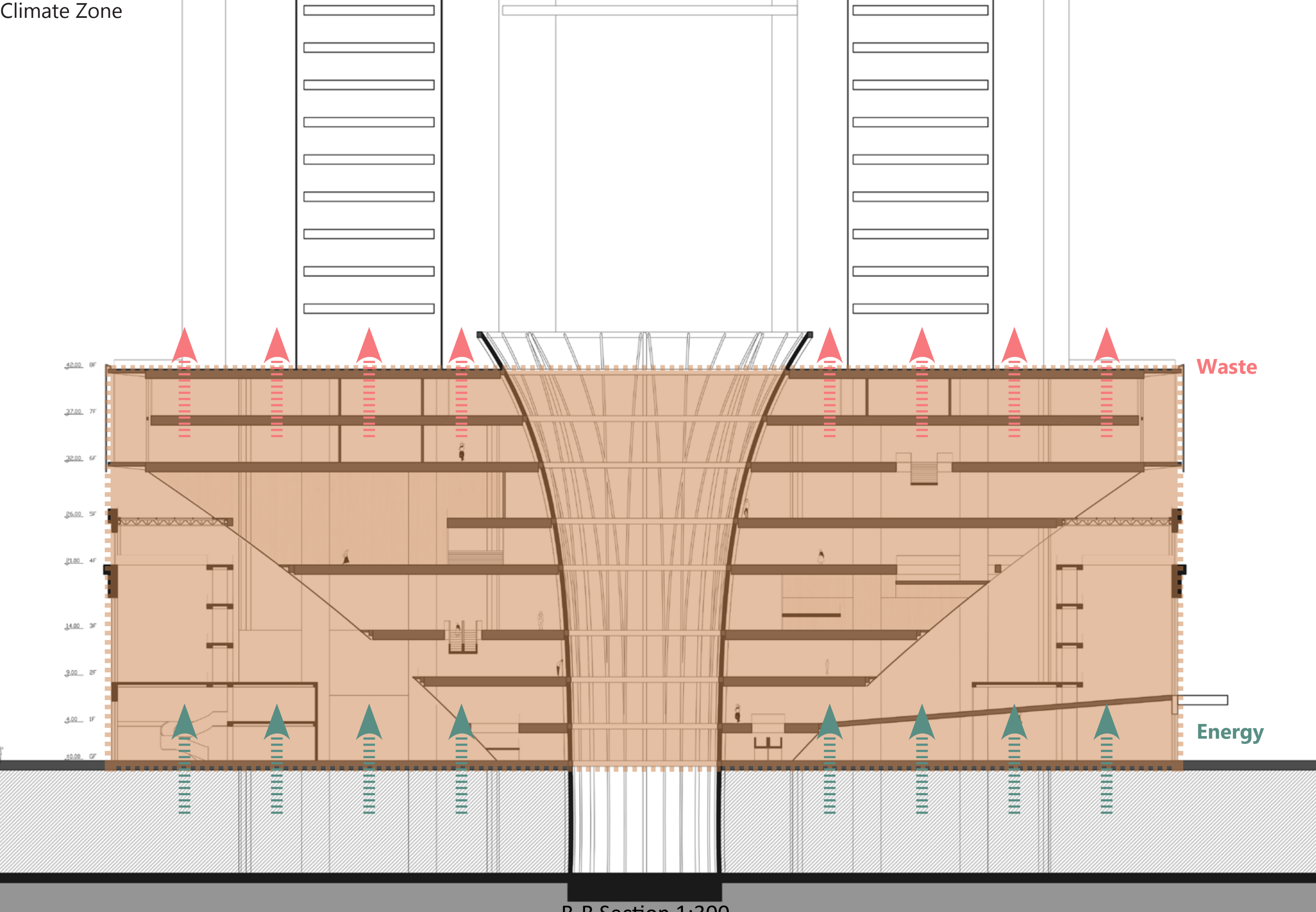

P.P. Section 1:200

Climate Zone

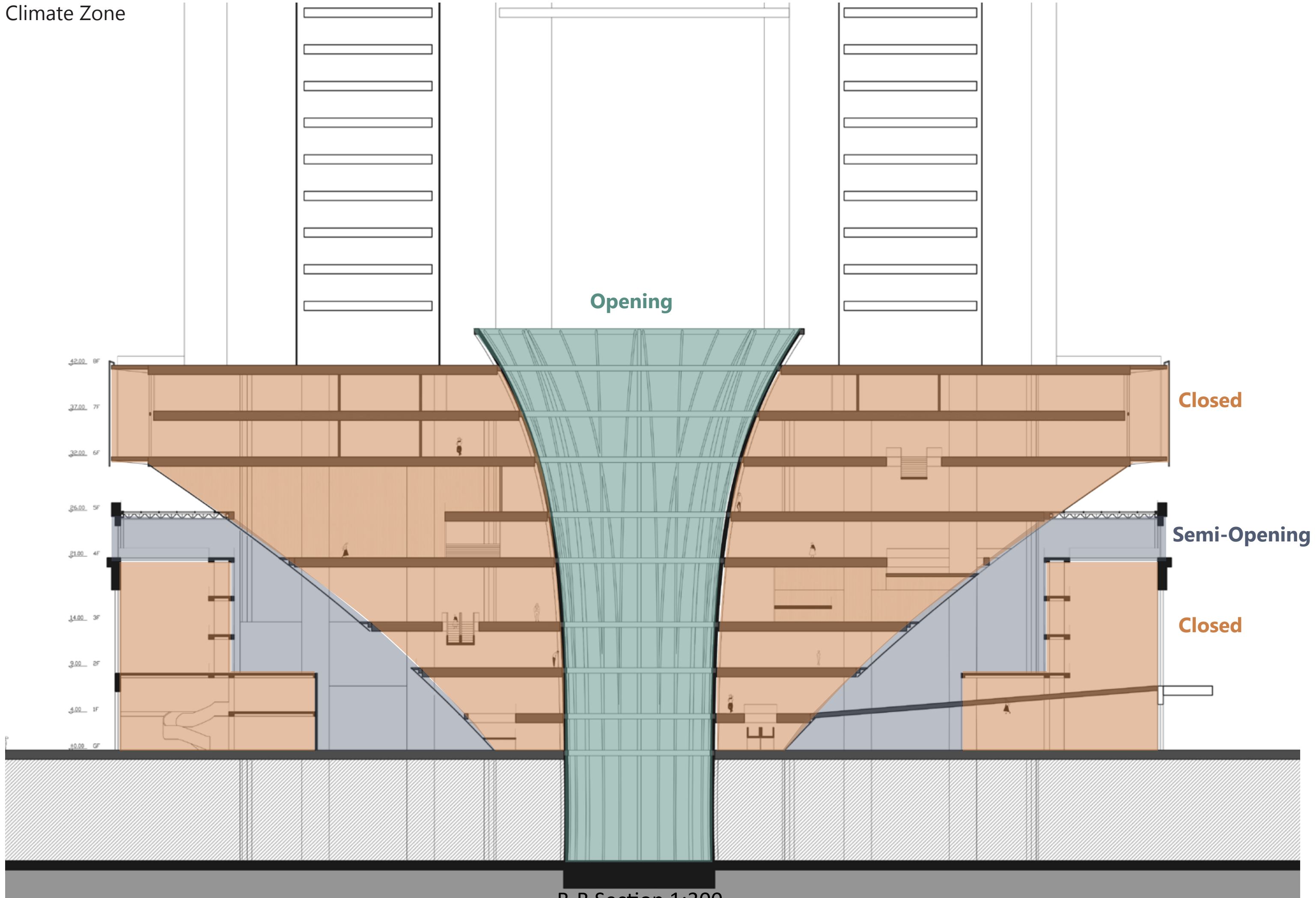

Opening

Closed

Semi-Opening

Closed

P.P. Section 1:200

Climate Zone

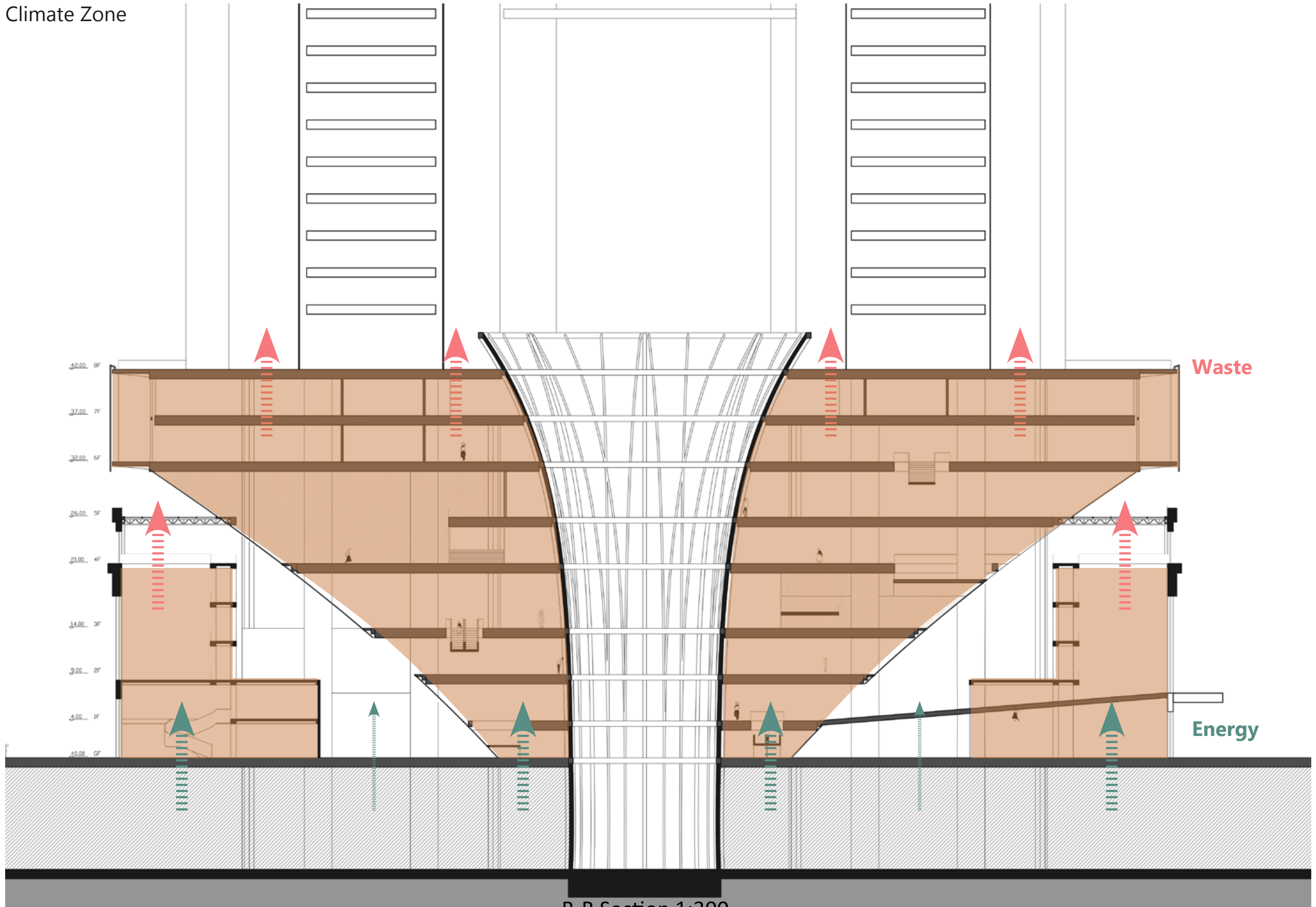

P.P. Section 1:200

water supply and drainage system

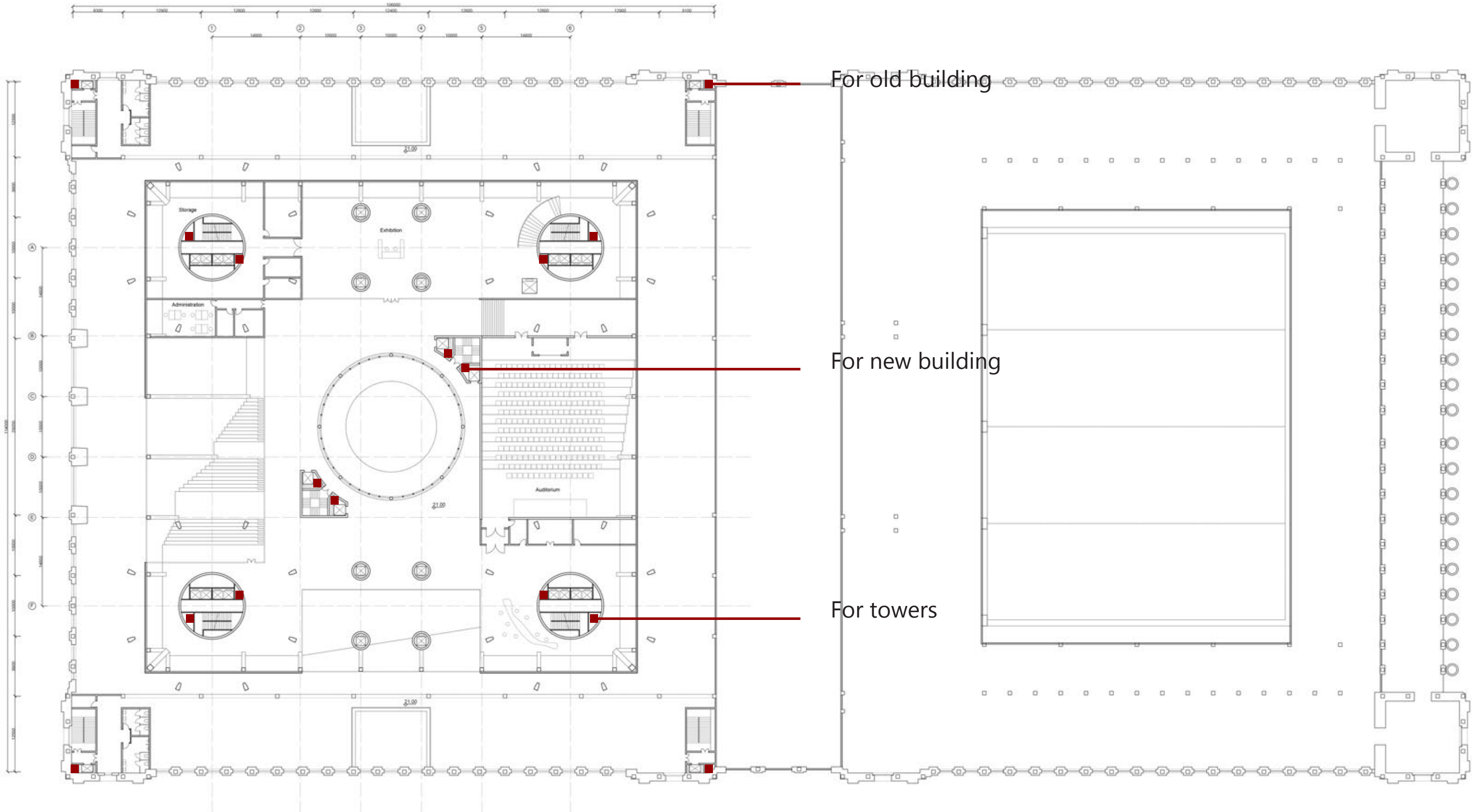

4F Plan 1:300

water supply and drainage system

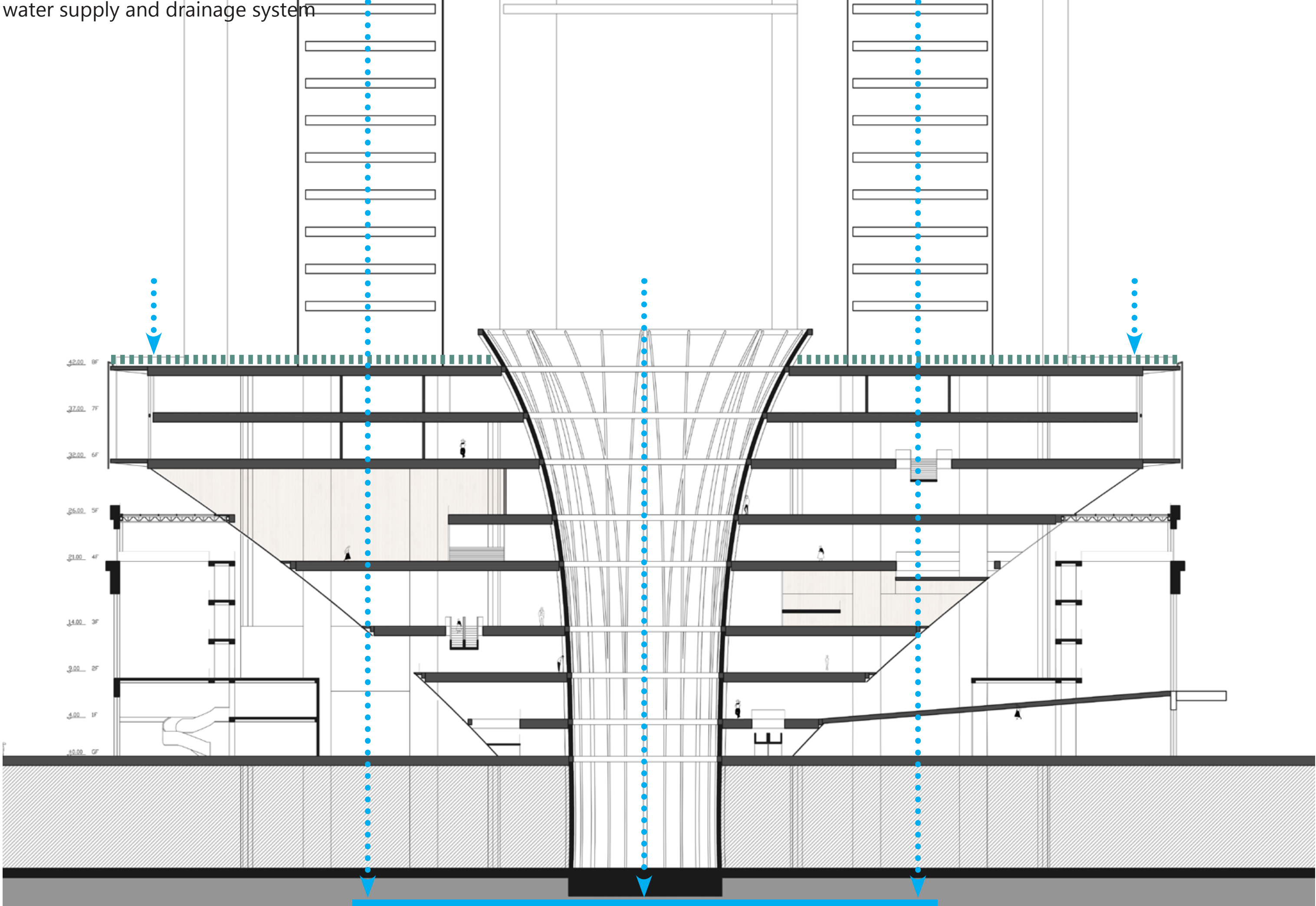

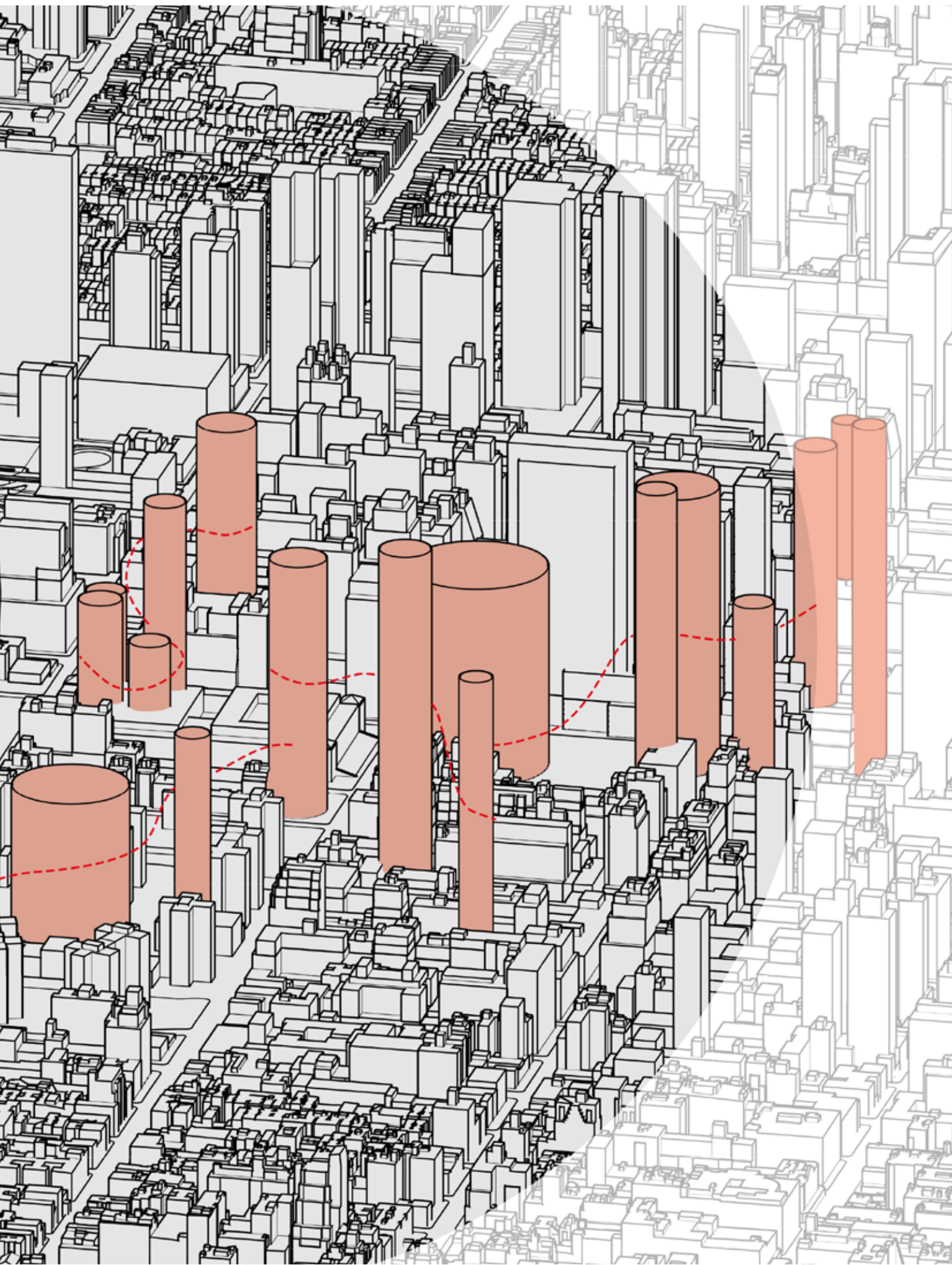

City Proposal





Reconstruction for a Future City

Thanks!