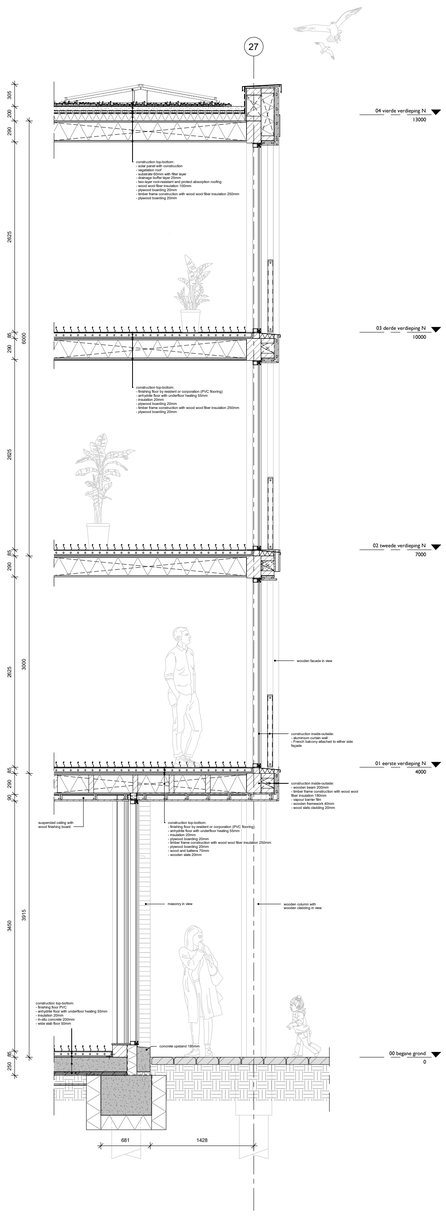
27
04 vierde verdieping N
13000
03 derde verdieping N
10000
02 tweede verdieping N
7000
01 eerste verdieping N
4000
00 begane grond
0
681
1428

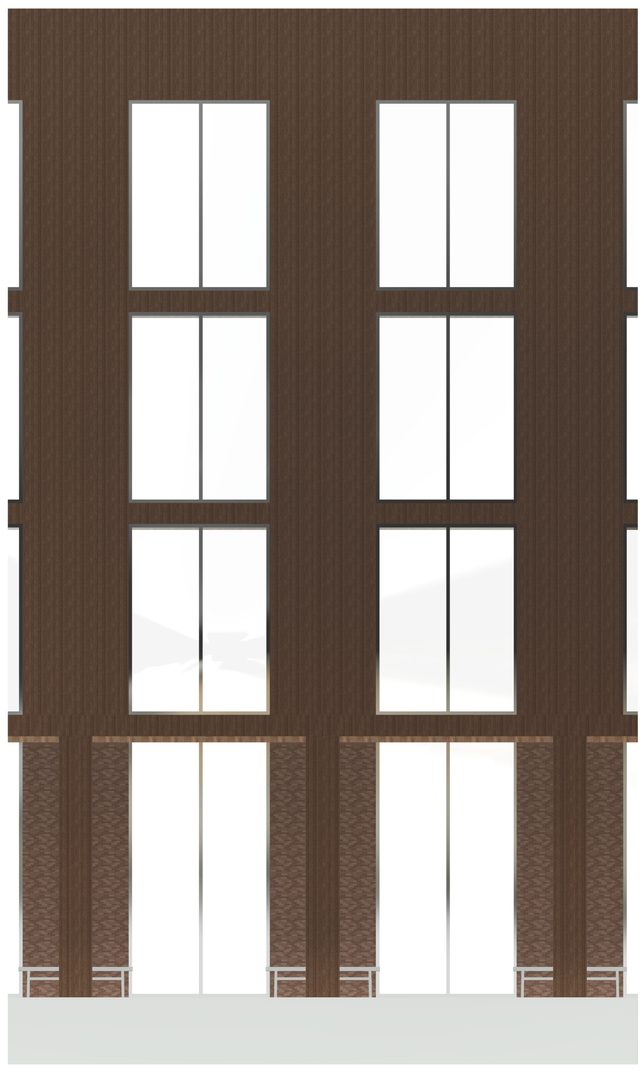

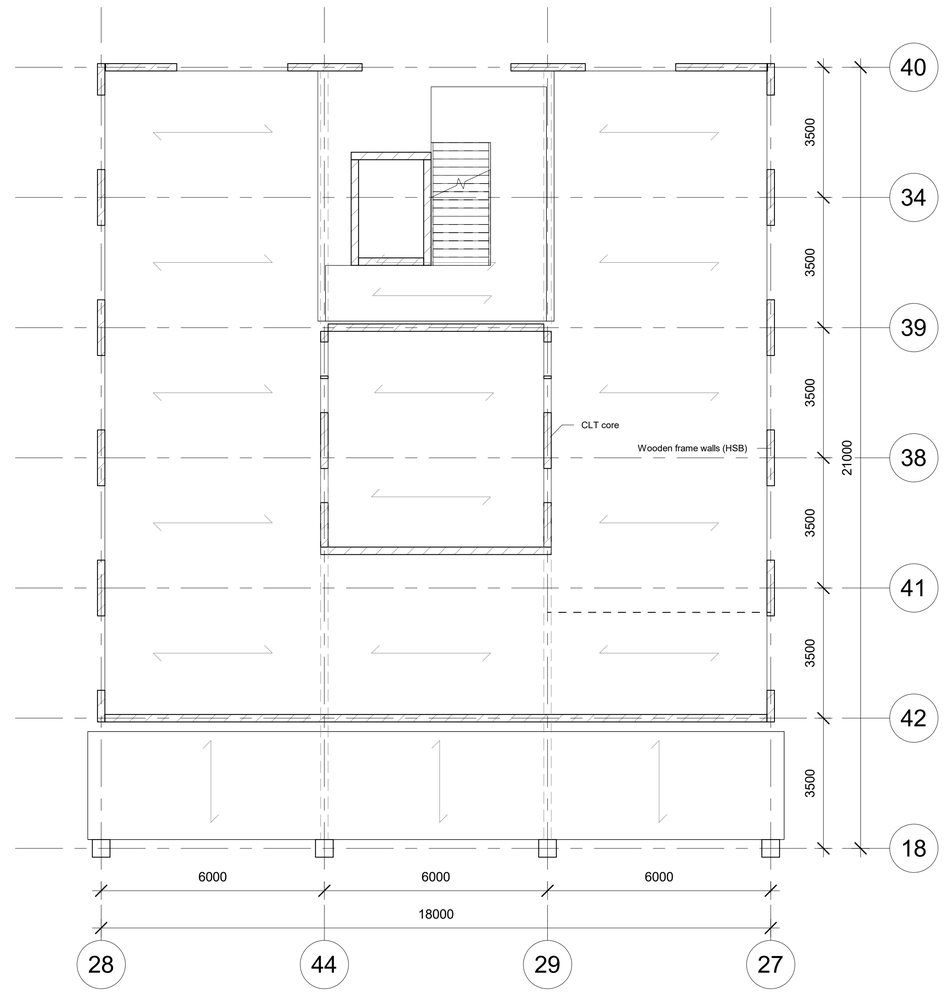
40
34
39
38
41
42
18
3500
21000
CLT core
Wooden frame walls (HSB)
6000
18000
28
44
29
27

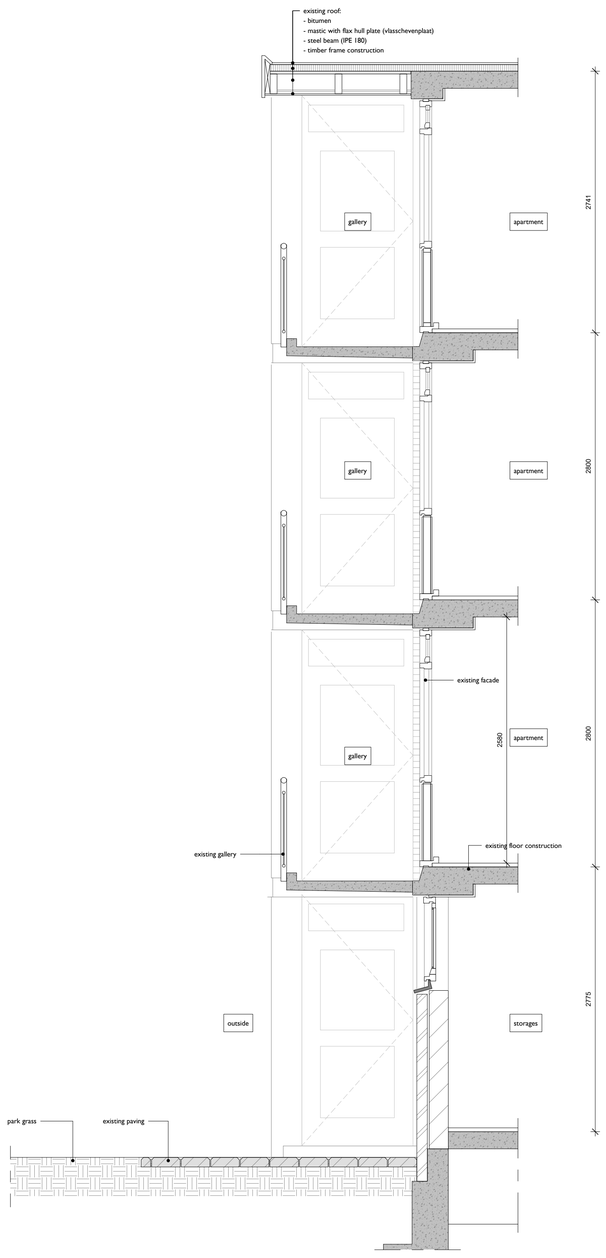
existing roof:
- bitumen
- mastic with flax hull plate (vlasschevenplaat)
- steel beam (IPE 180)
- timber frame construction
gallery
apartment
2741
2800
existing facade
2950
existing gallery
existing floor construction
outside
storages
2775
park grass
existing paving

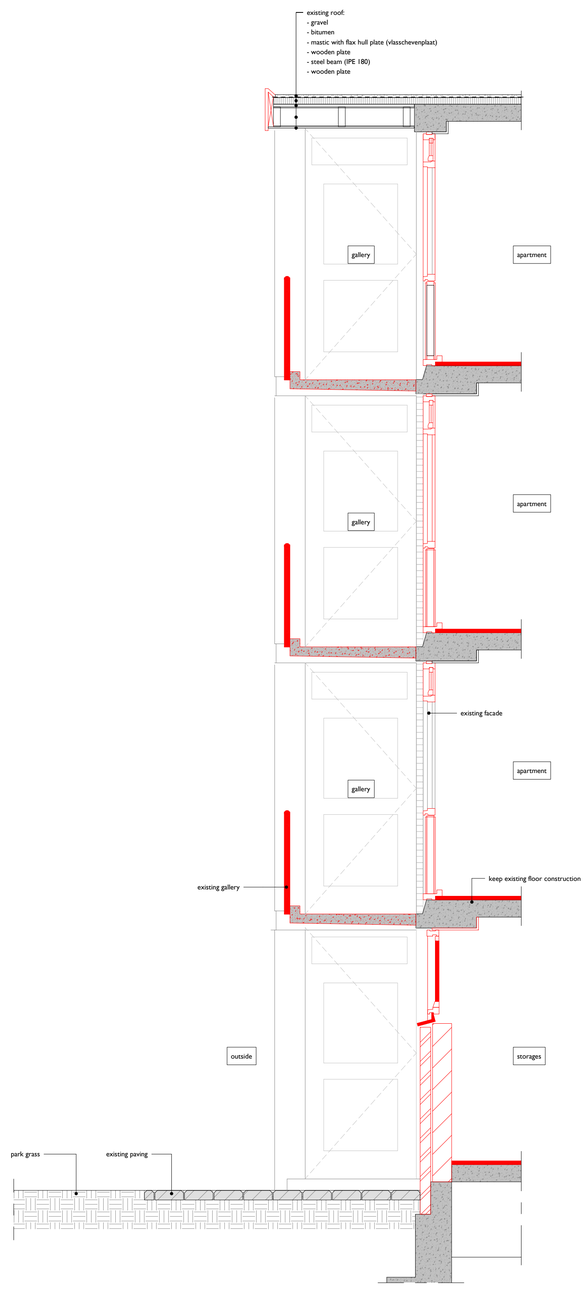
existing roof:
- gravel
- bitumen
- mastic with flax hull plate (vlasschevenplaat)
- wooden plate
- steel beam (IPE 180)
- wooden plate
gallery
apartment
existing facade
existing gallery
keep existing floor construction
outside
storages
park grass
existing paving

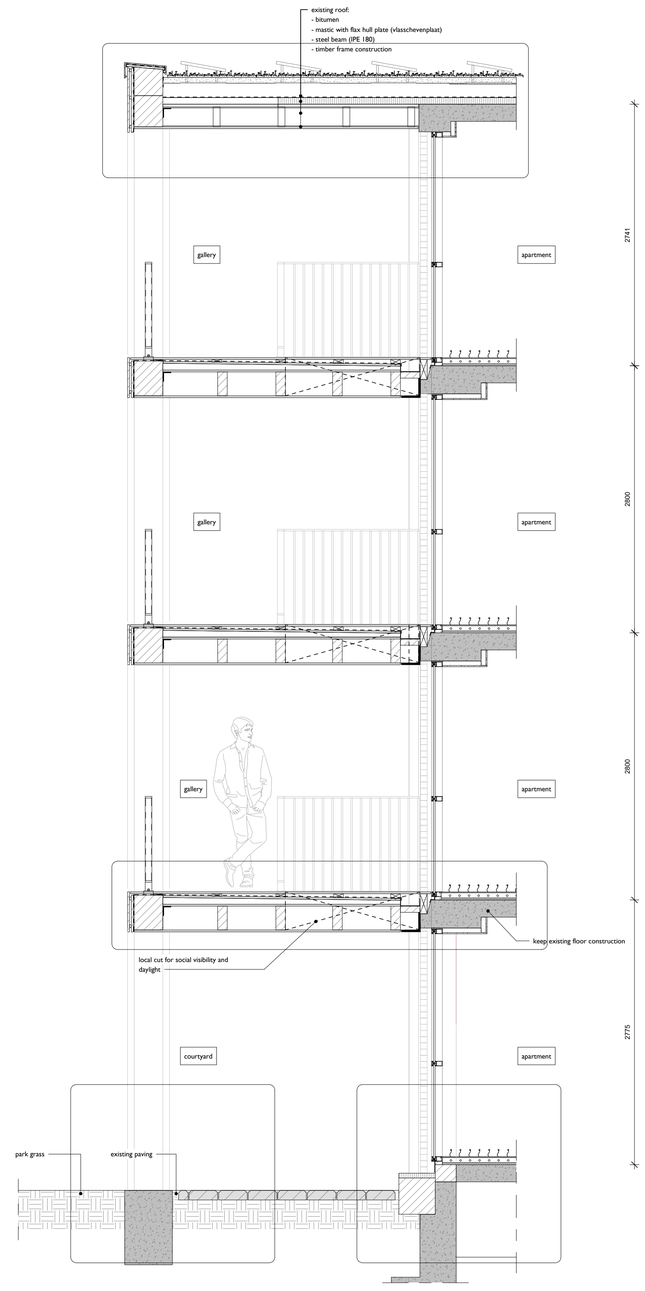
existing roof:
- bitumen
- mastic with flax hull plate (vlasschevenplaat)
- steel beam (IPE 180)
- timber frame construction
gallery
apartment
2741
2800
2775
keep existing floor construction
local cut for social visibility and daylight
courtyard
park grass
existing paving

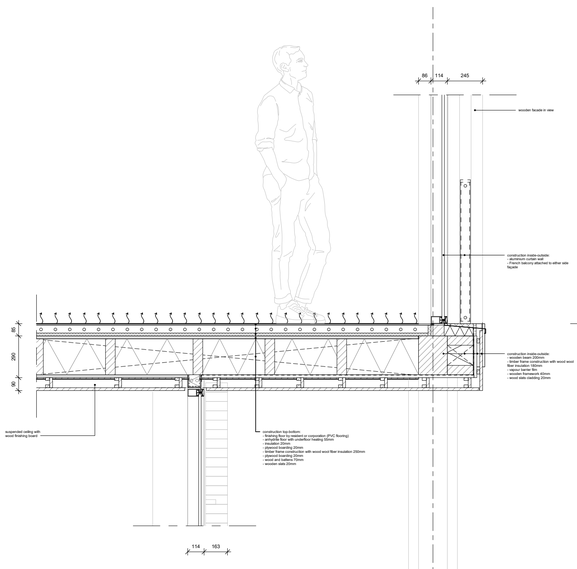
86
114
245
wooden facade in view
01 eerste verdieping N
4000
114
163

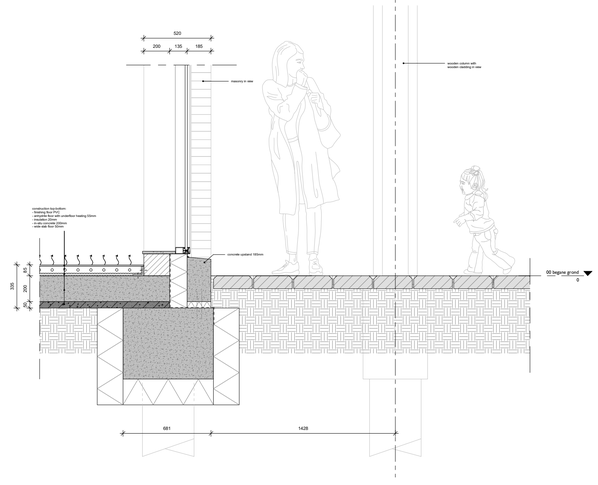
520
200
135
185
00 begane grond
0
681
1428

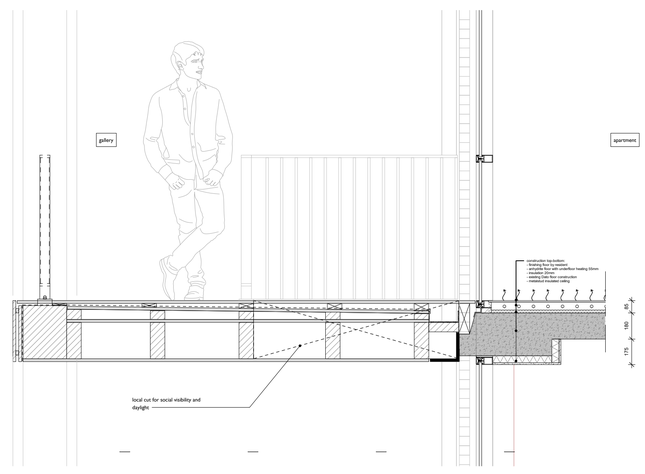
galery
apartment
local cut for social visibility and daylight

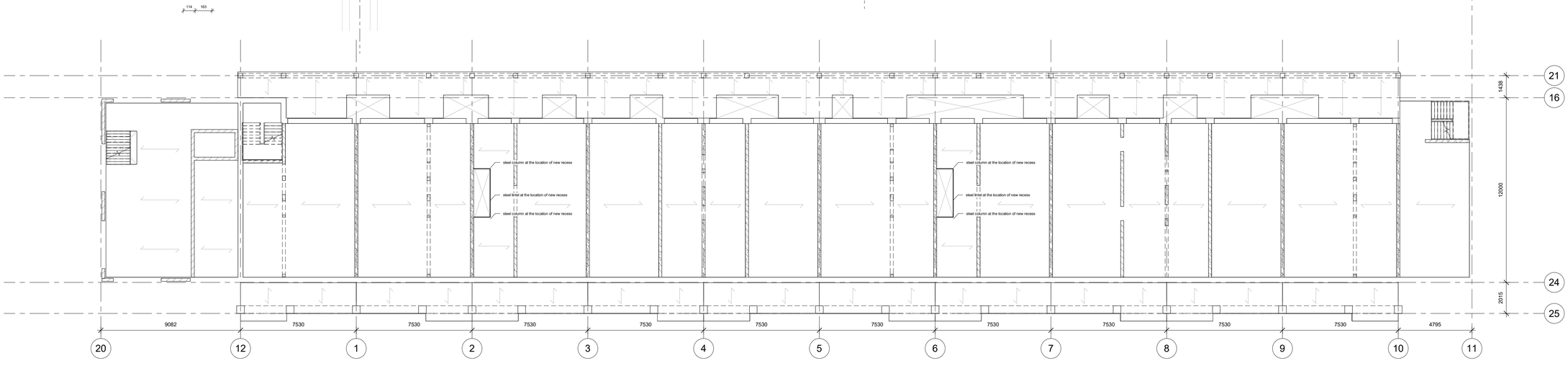
21
16
24
25
1438
12000
2015
steel column at the location of new recess
steel lintel at the location of new recess
steel column at the location of new recess
9082
7530
4795
20
12
1
2
3
4
5
6
7
8
9
10
11