



STRAATKUNST

Institutionalizing Street Art

AR3AP100 Public Building Graduation Studio 2020-21

THE NEW MUSEUM | Art + the City Re-Wired

Marieke van de Plasse 4566130 24-06-21

Assignment

THE NEW MUSEUM



Re-wire

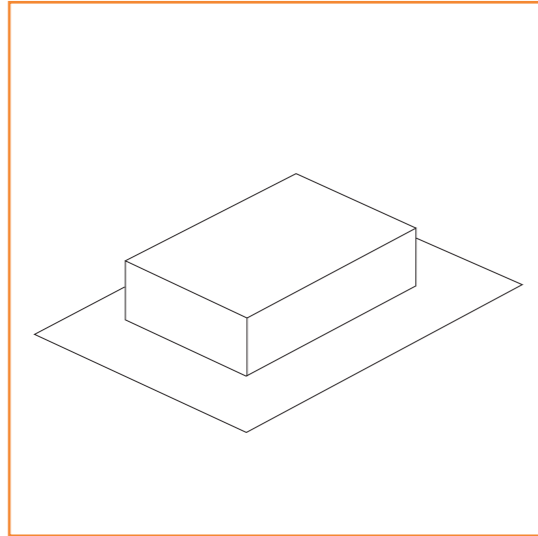

Accessibility

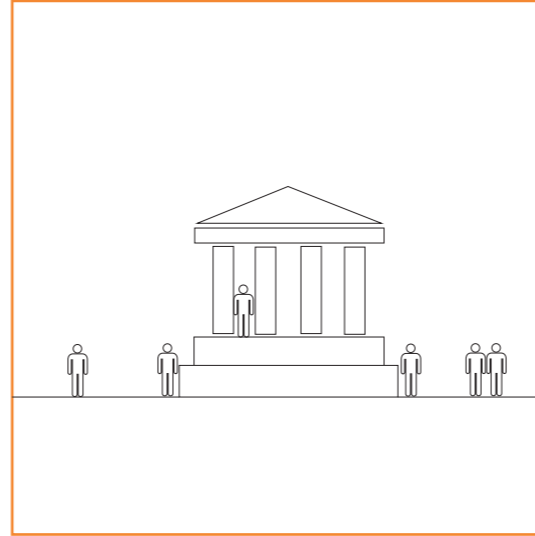

Multiplicity

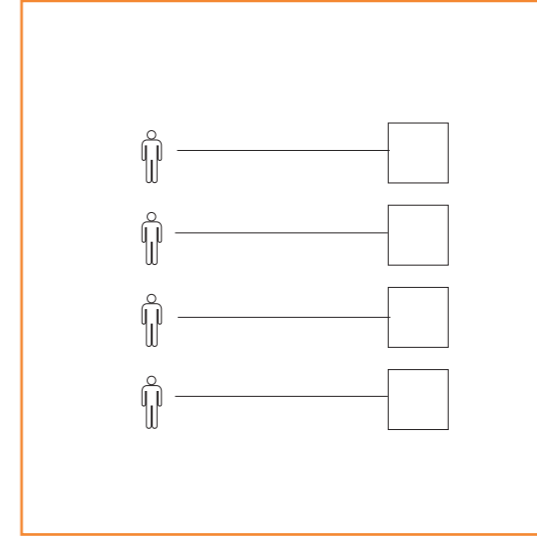

STREET CULTURE

‘Culture of people who get creative inspiration from things on the street’

Street Art

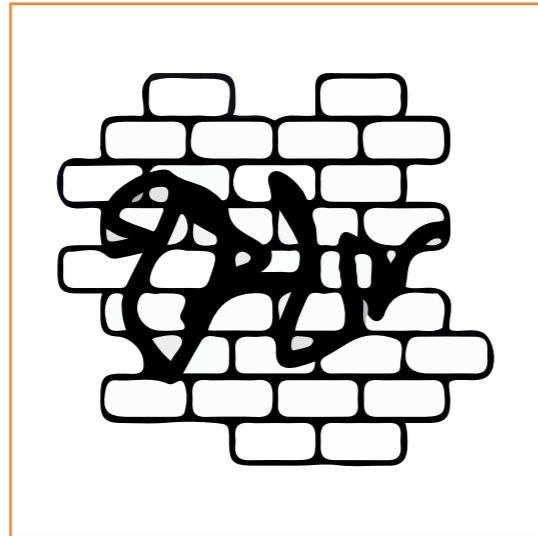

Urban sports



Lifestyle



Street art

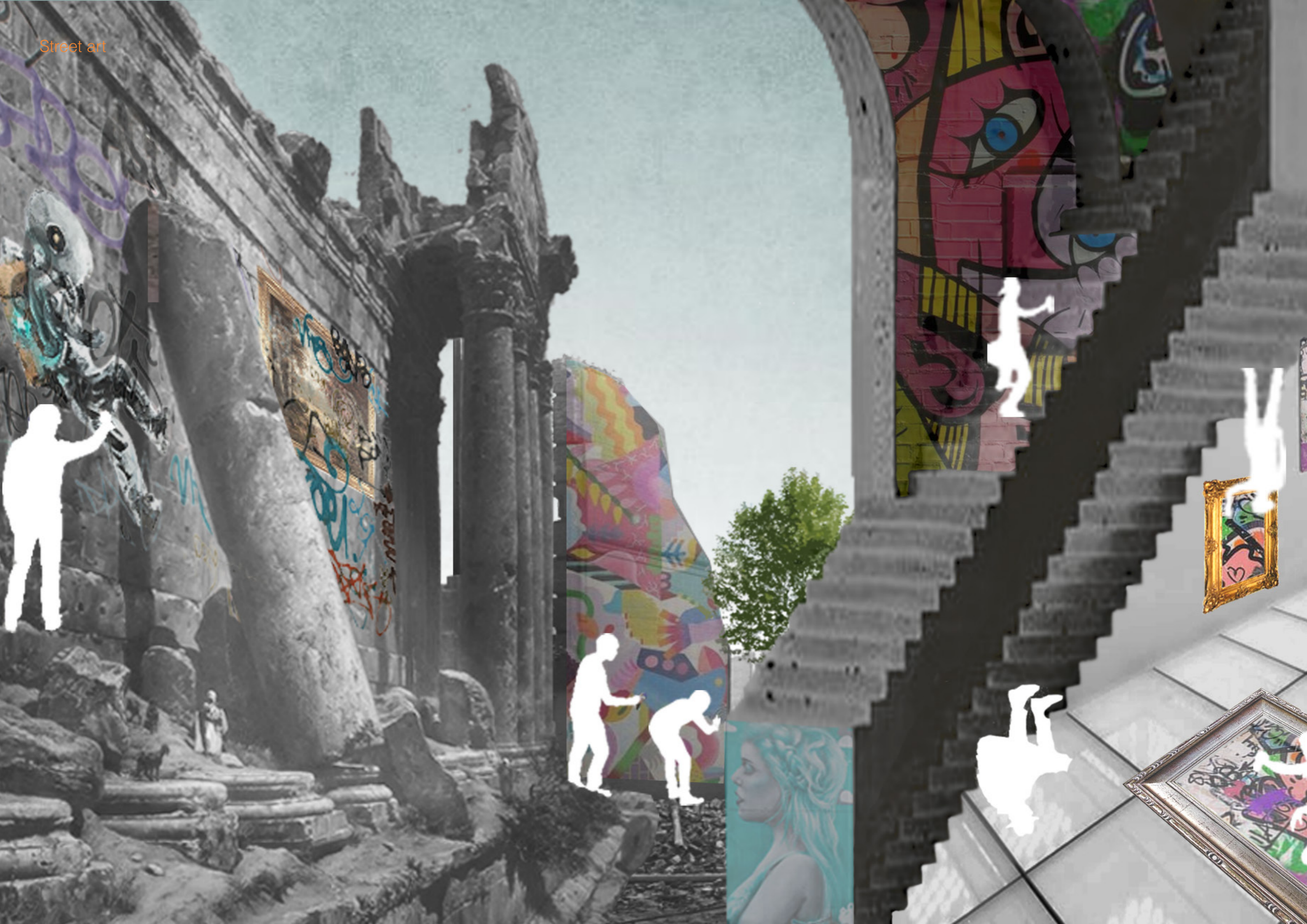

Legal street art addition



Cultural



Active lifestyle and participation in society

Social



Connects young people to each other and the city

Spatial

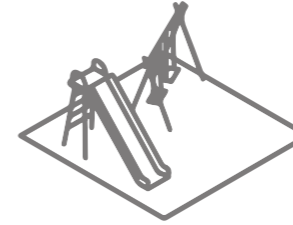

City as playground

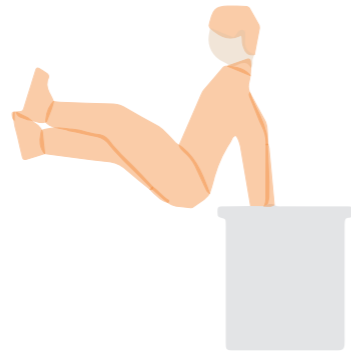

Freerunning



BMX



Skateboarding



Basketball



Inline Skating

Re-wire

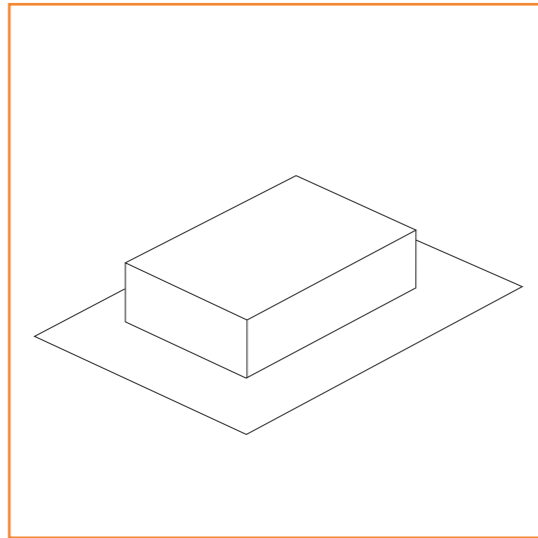

Accessibility

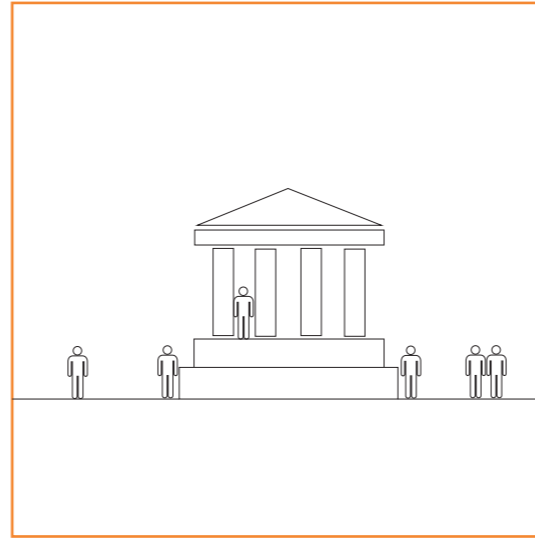

Multiplicity

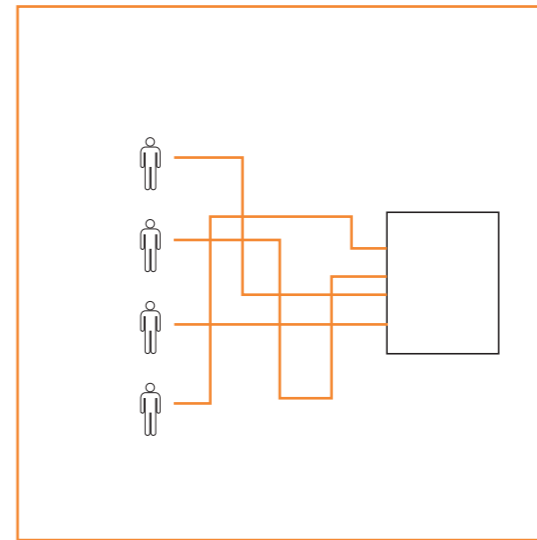
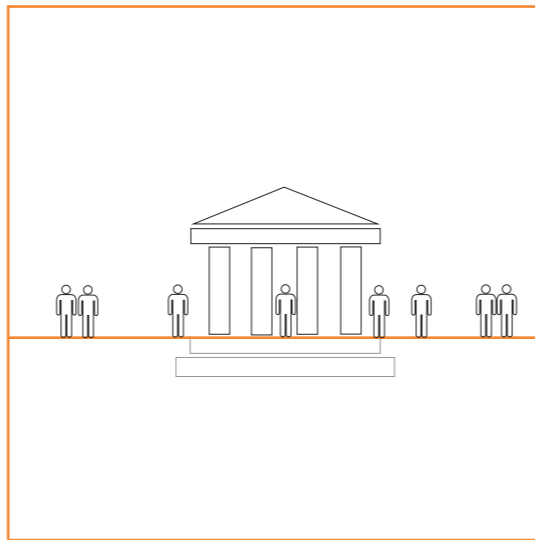
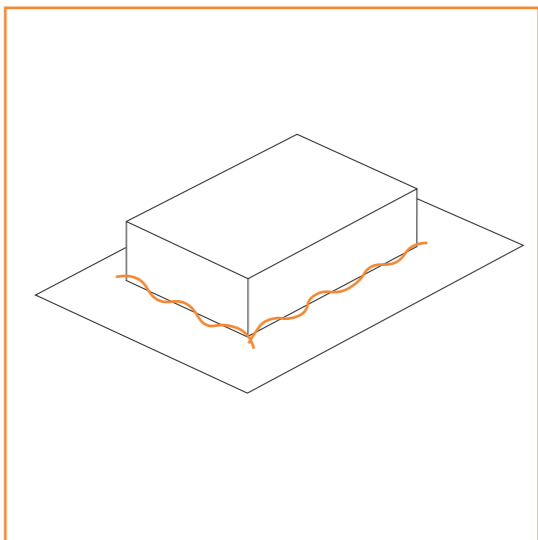
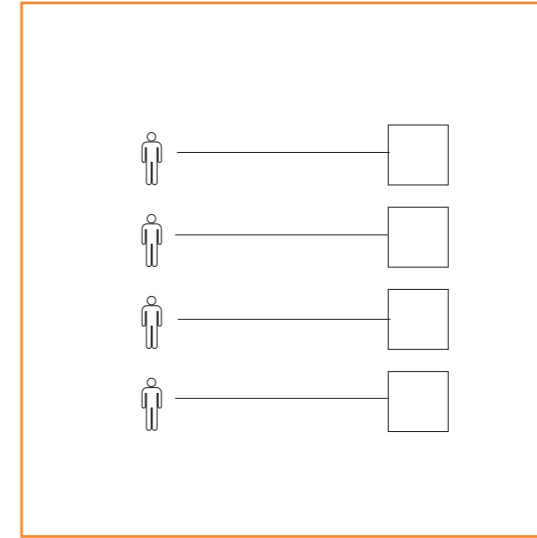

Concept neighbourhood level

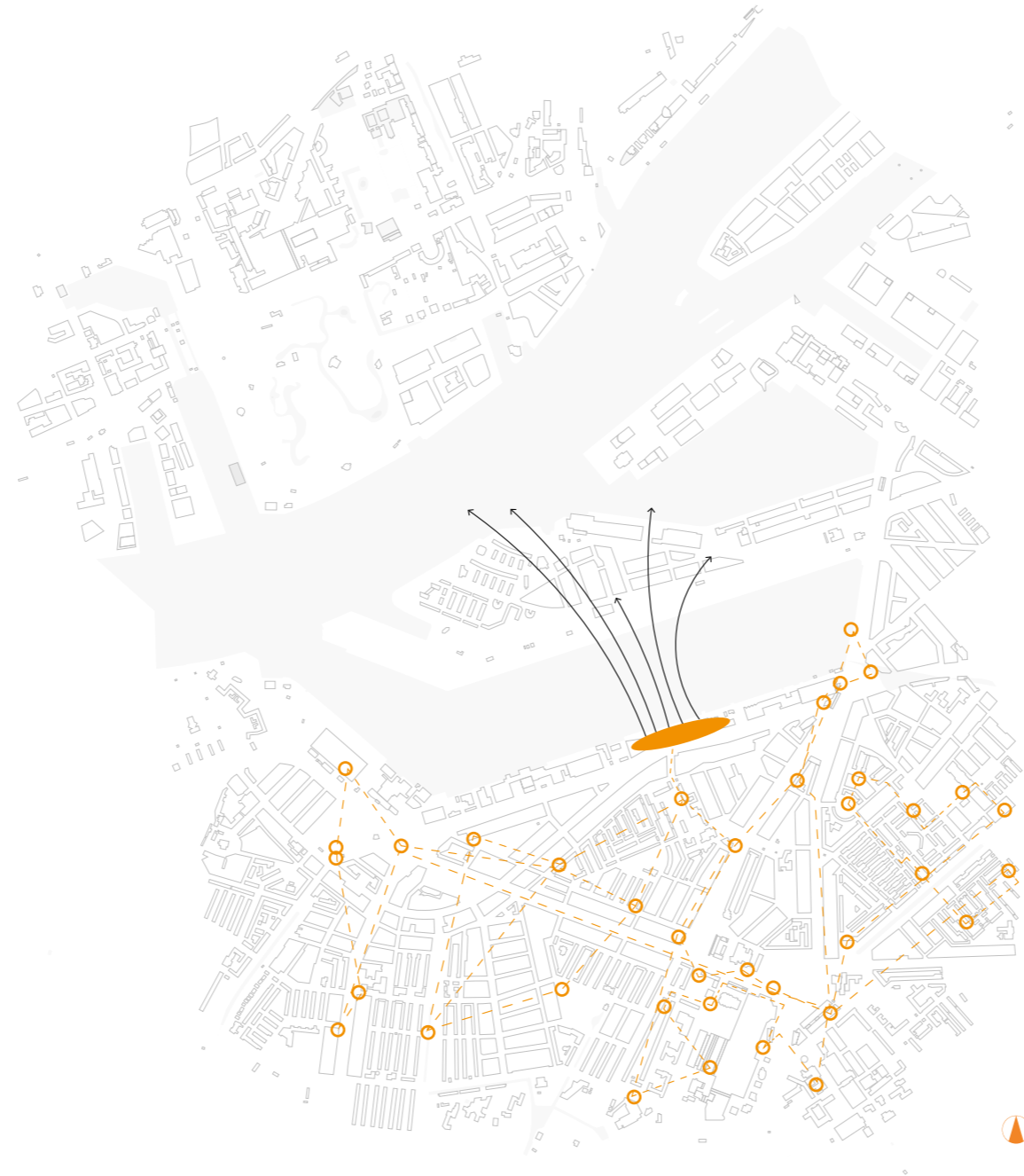

Institution

Ambition
Indoor/outdoor square
= accessible

Design choices
public functions
open space
'outdoor' climate

Ambition
Indoor street scene
= less accessible

Design choices
thick walls
small spaces
dark

Street art





Box

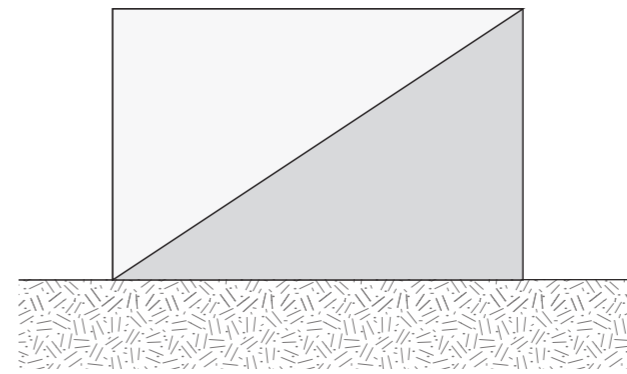

Contrast

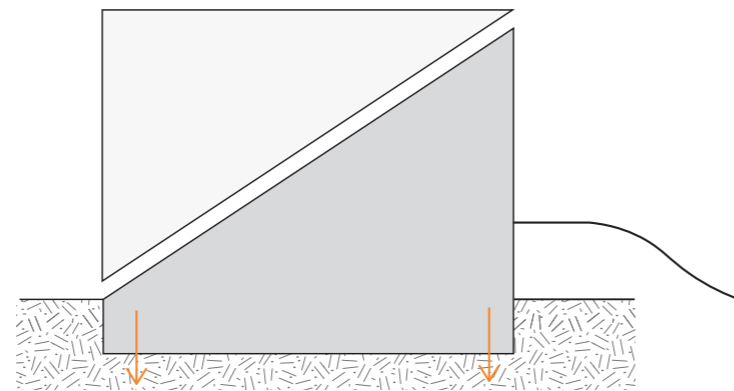

Sunken

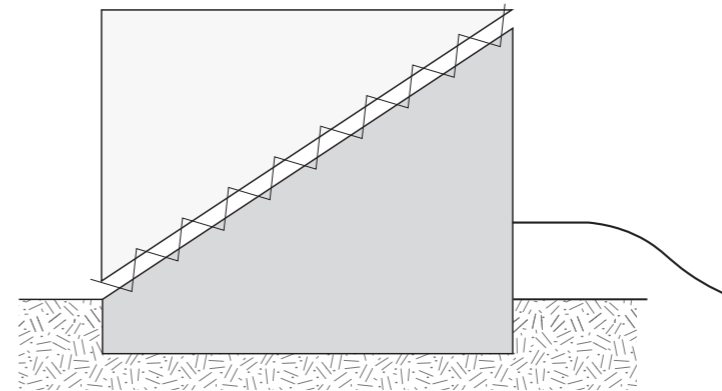

Transition zone

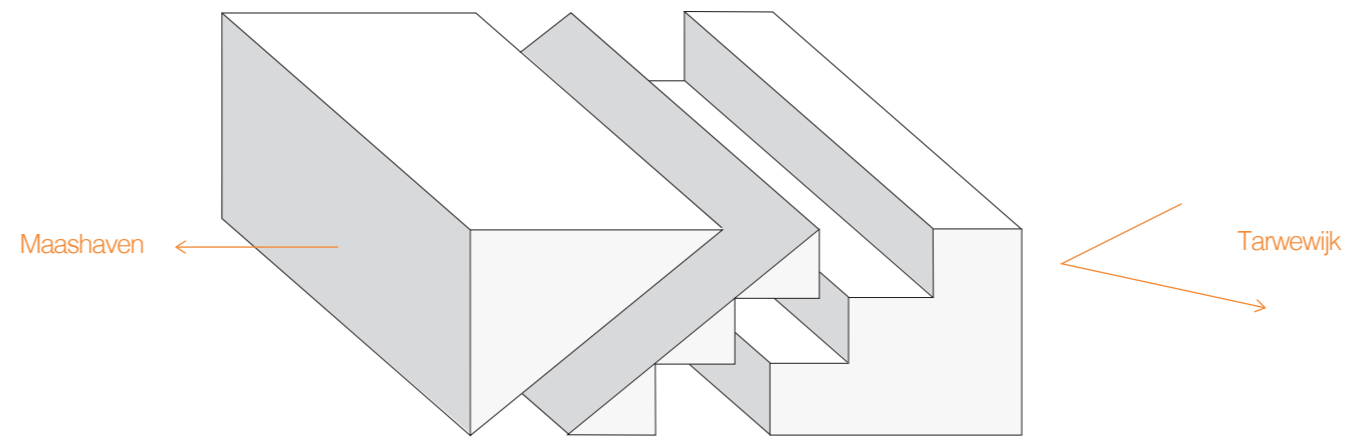

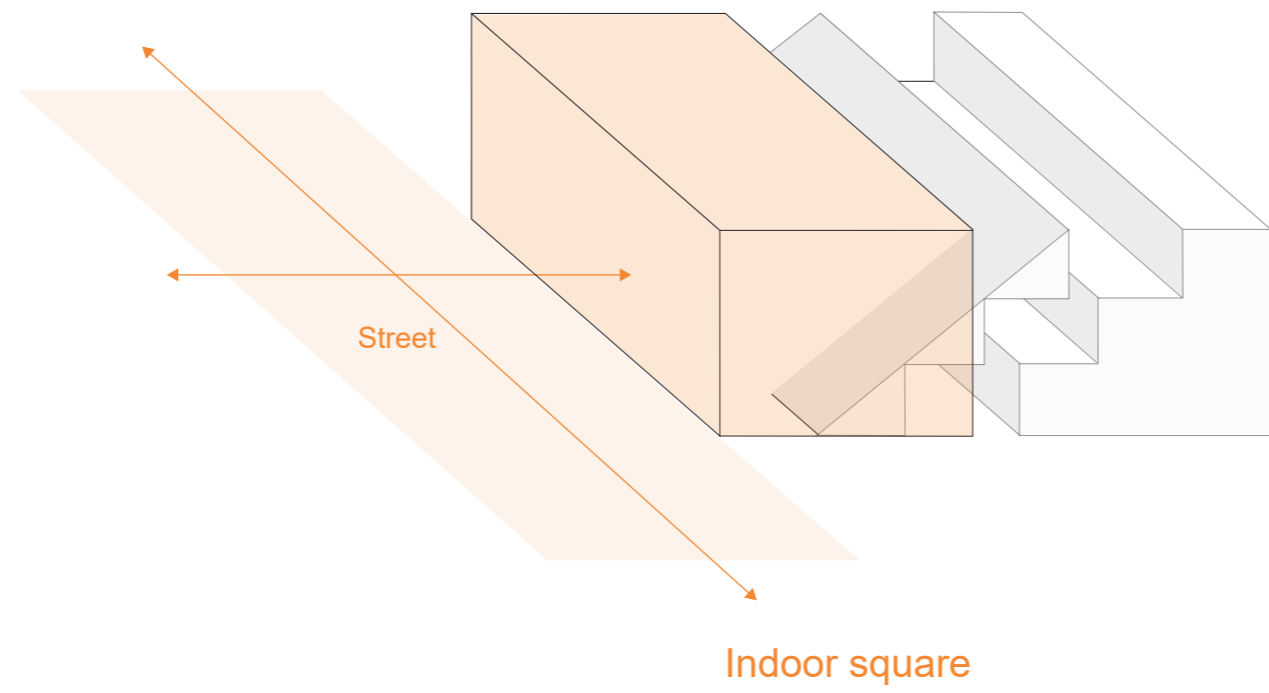

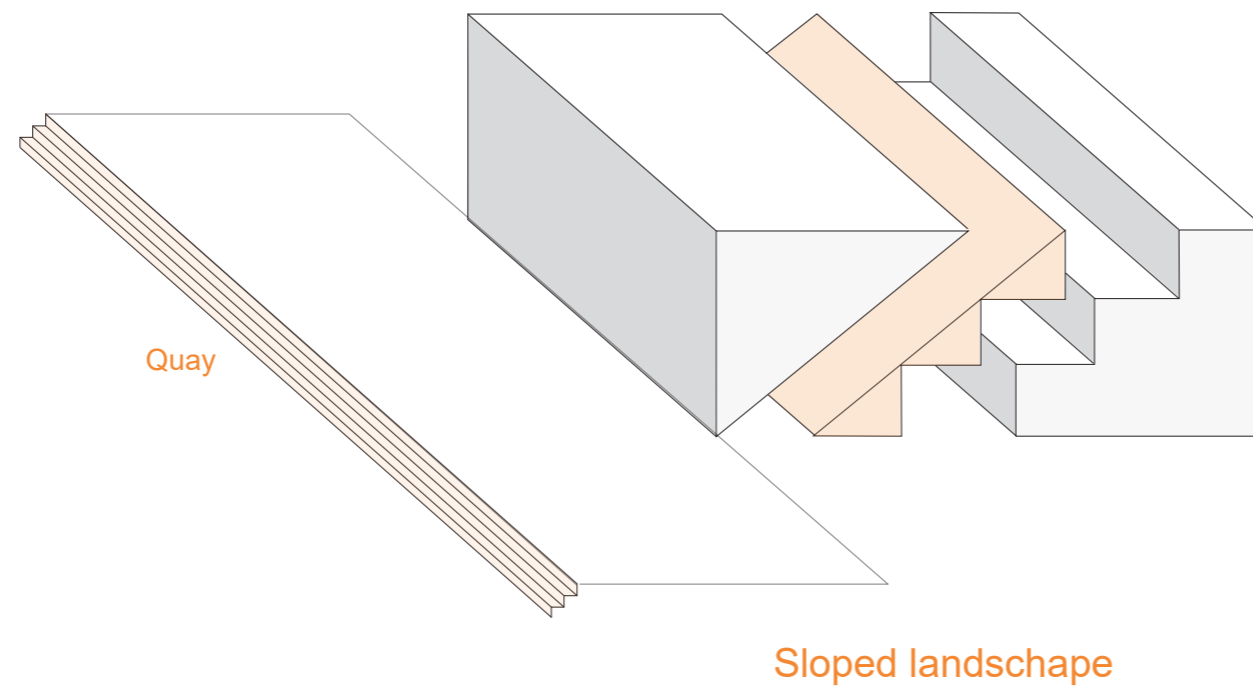

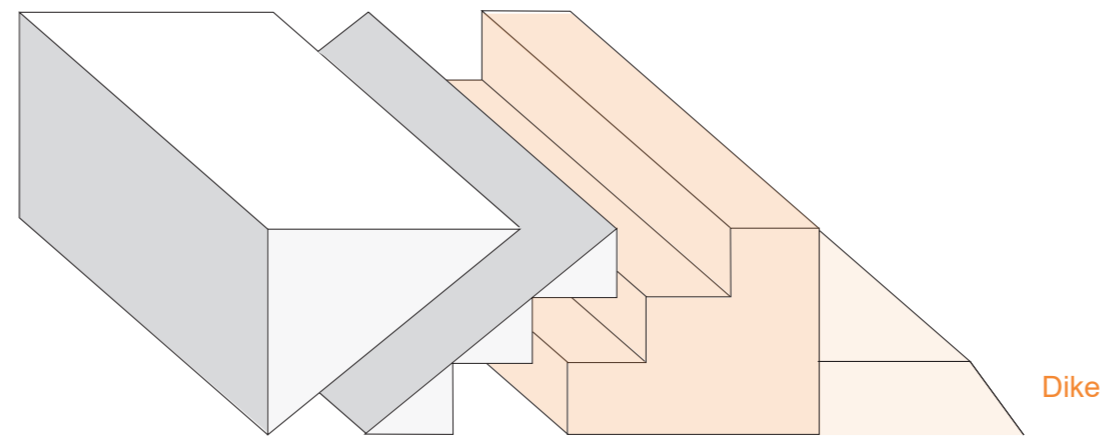

Museum

Site perspective





Site diagrams

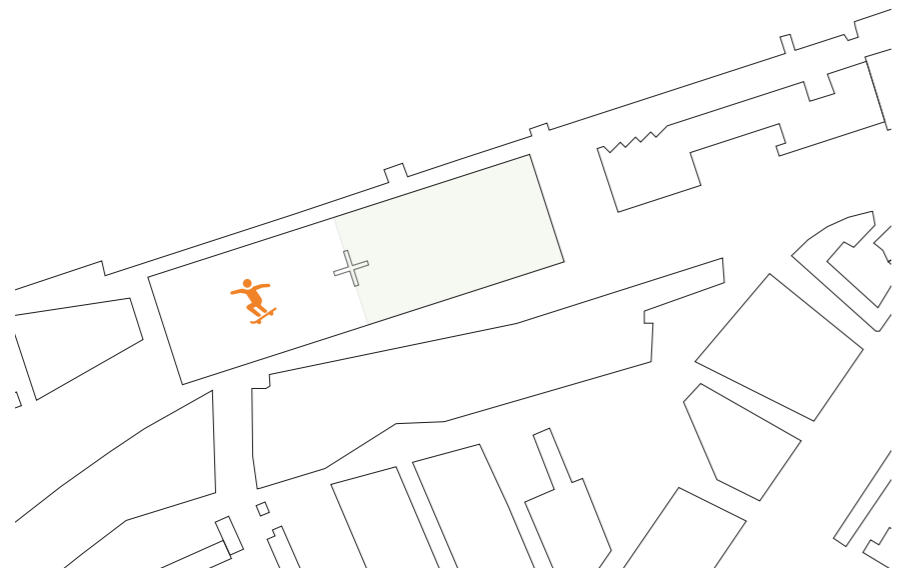

Urban sports + recreation

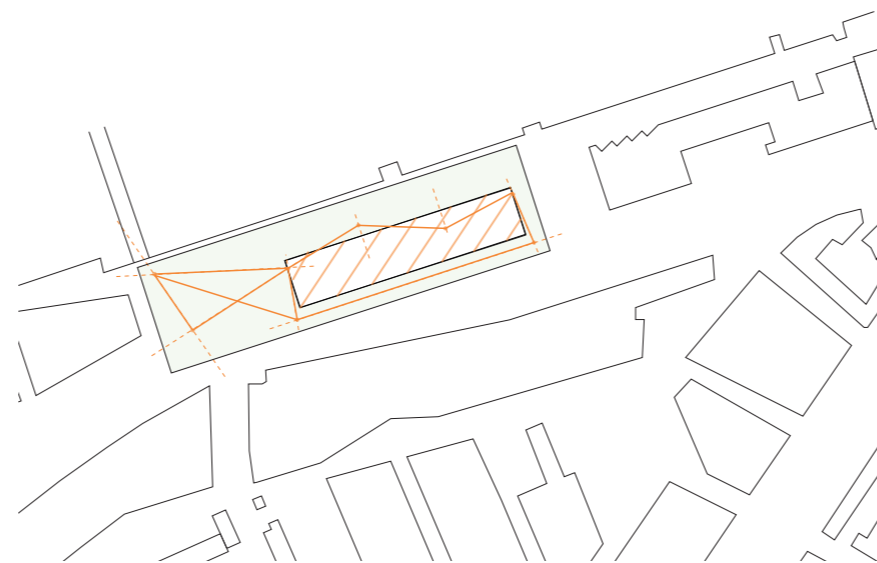

Traffic flow

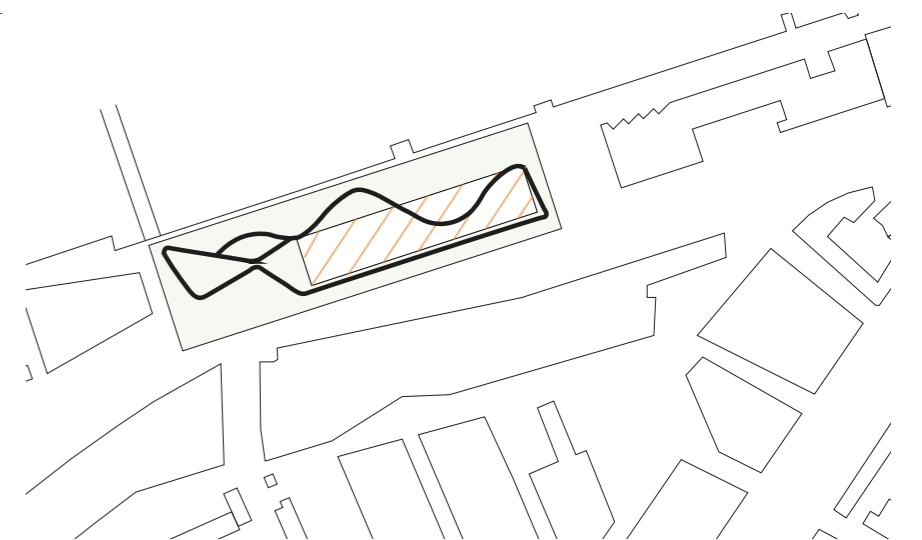

Loop

Floor plan - Ground floor

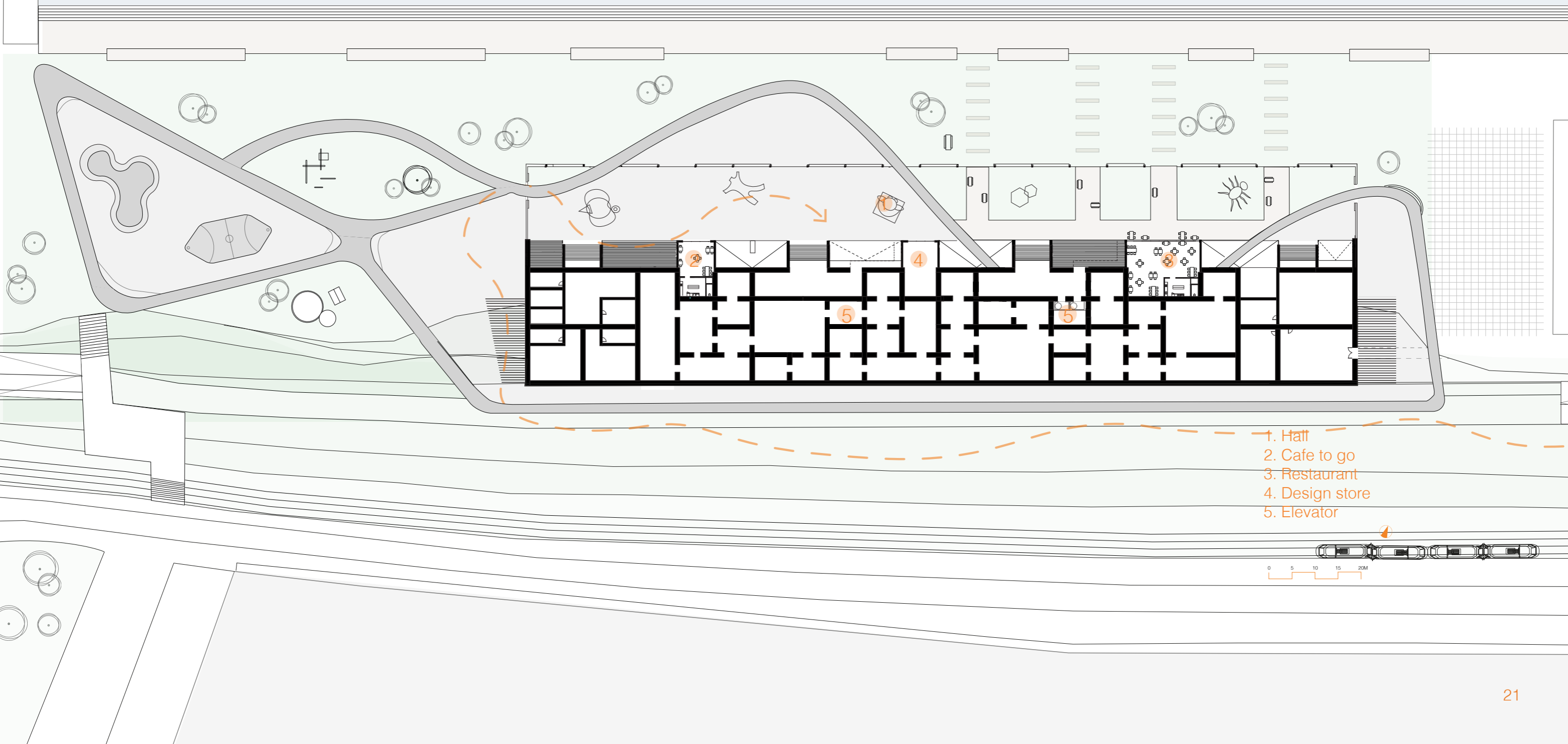

- 1. Hall
- 2. Cafe to go
- 3. Restaurant
- 4. Design store
- 5. Elevator

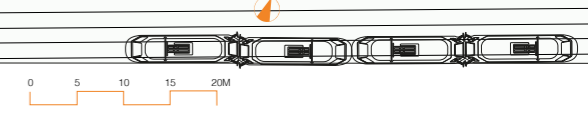

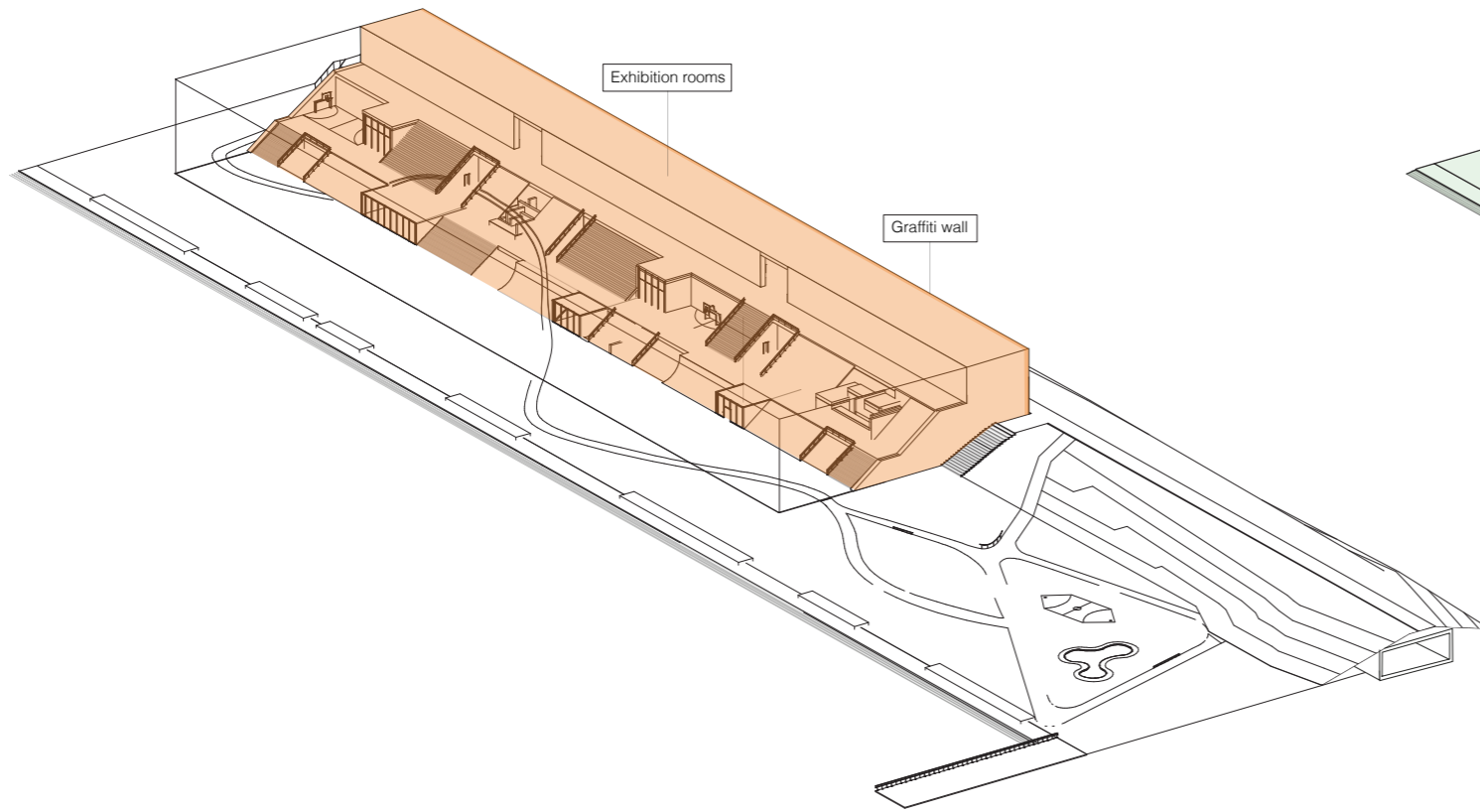

Street art

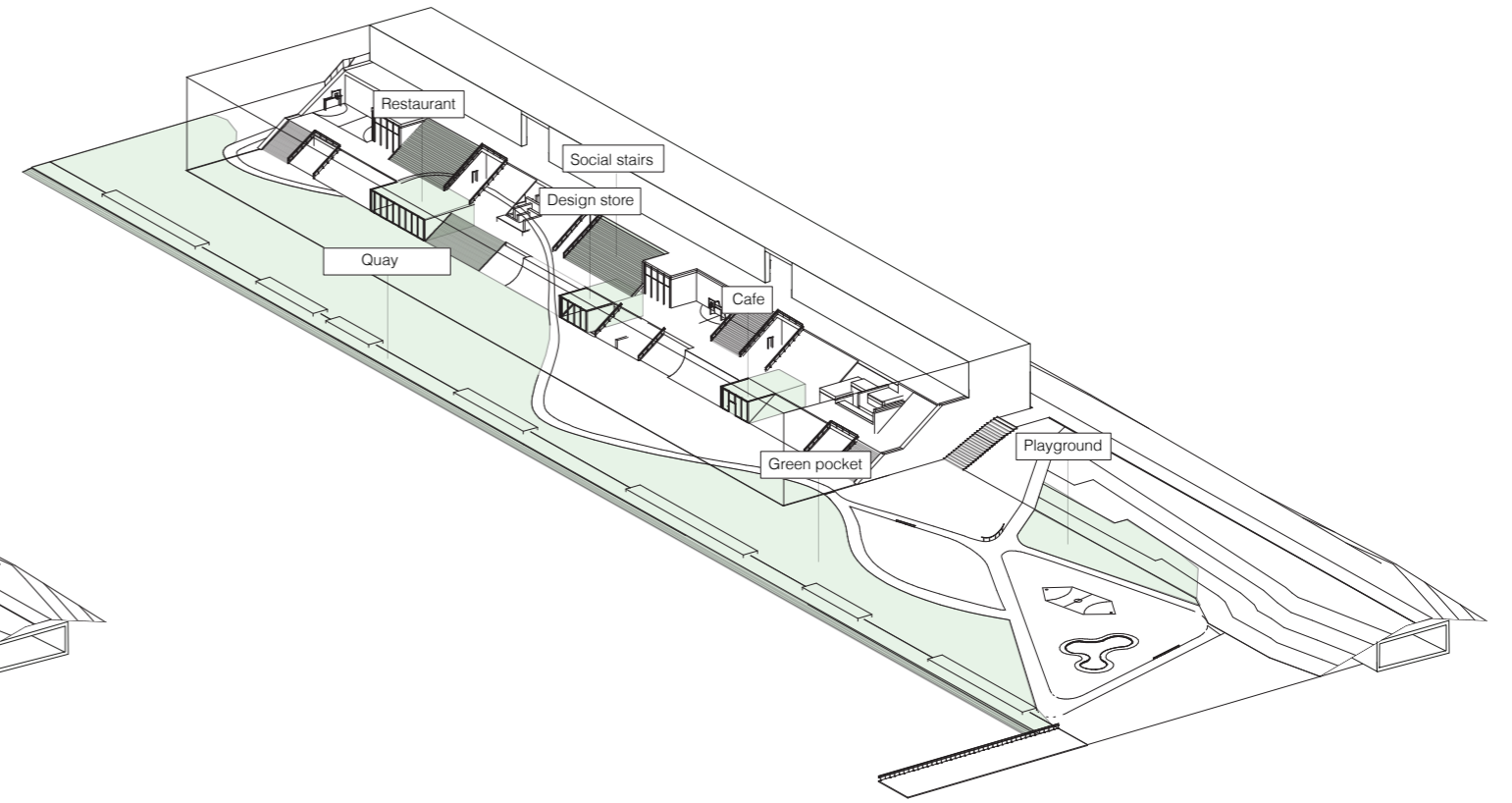

Social zones

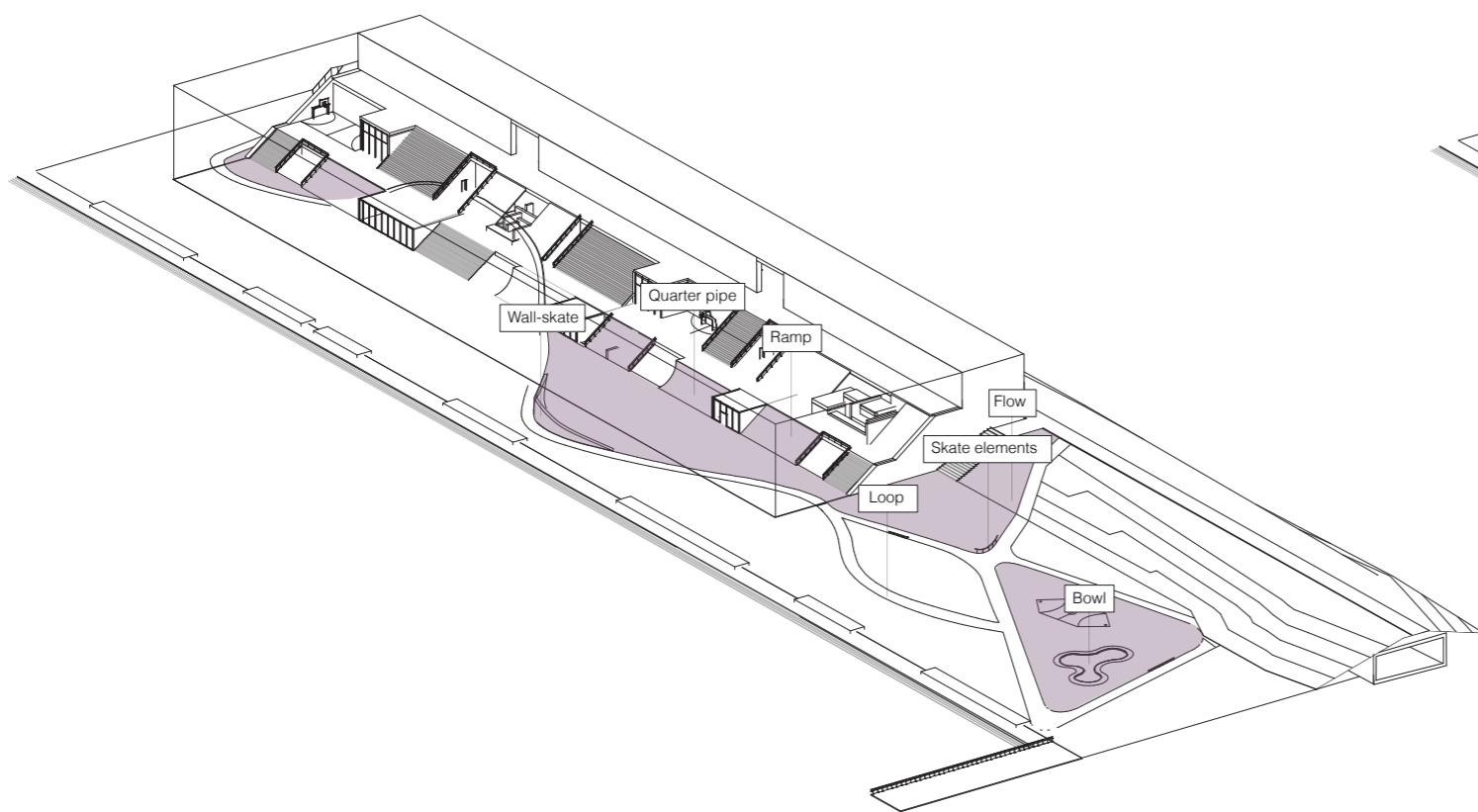

Skate/BMX

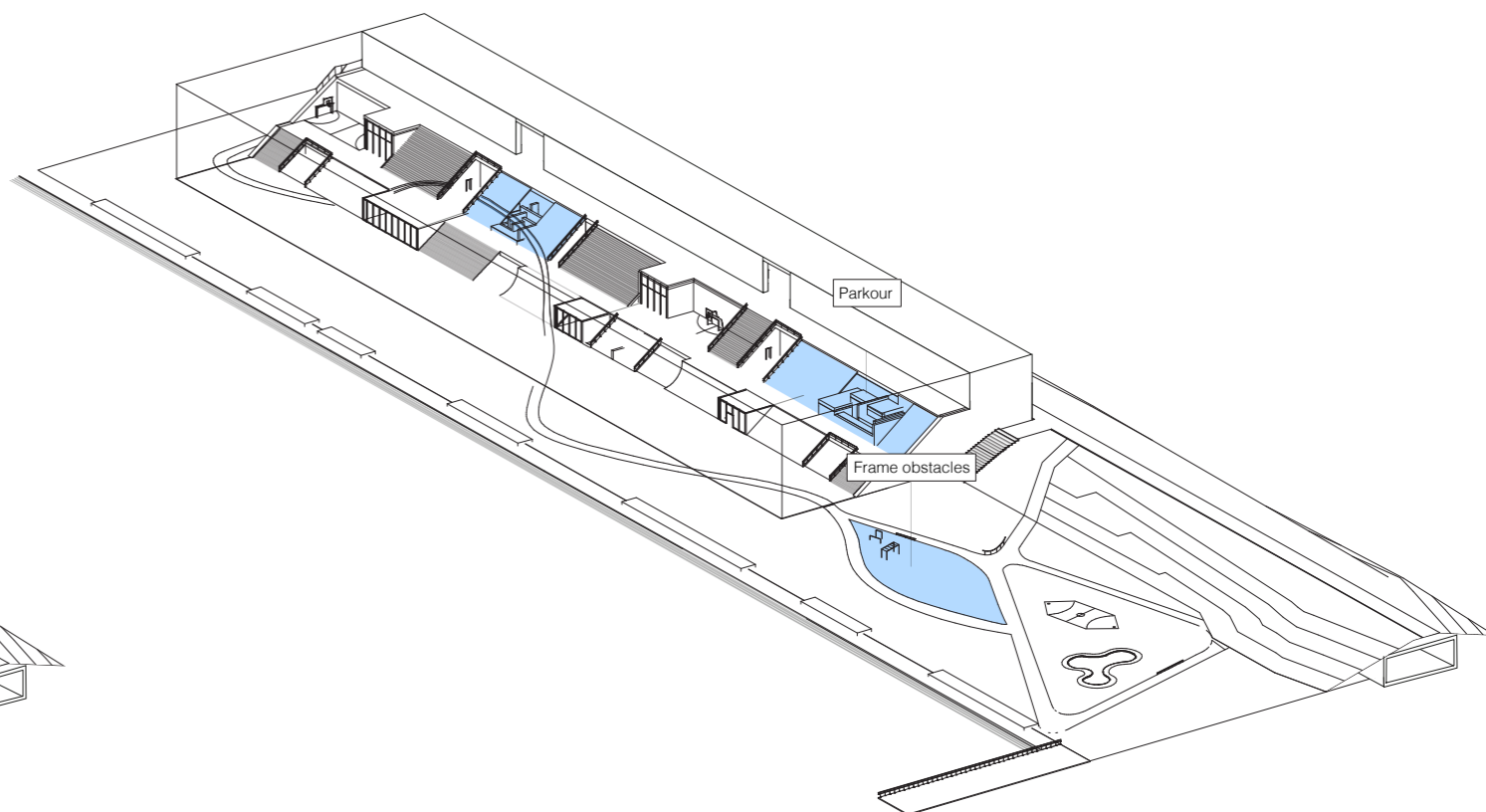

Freerunning

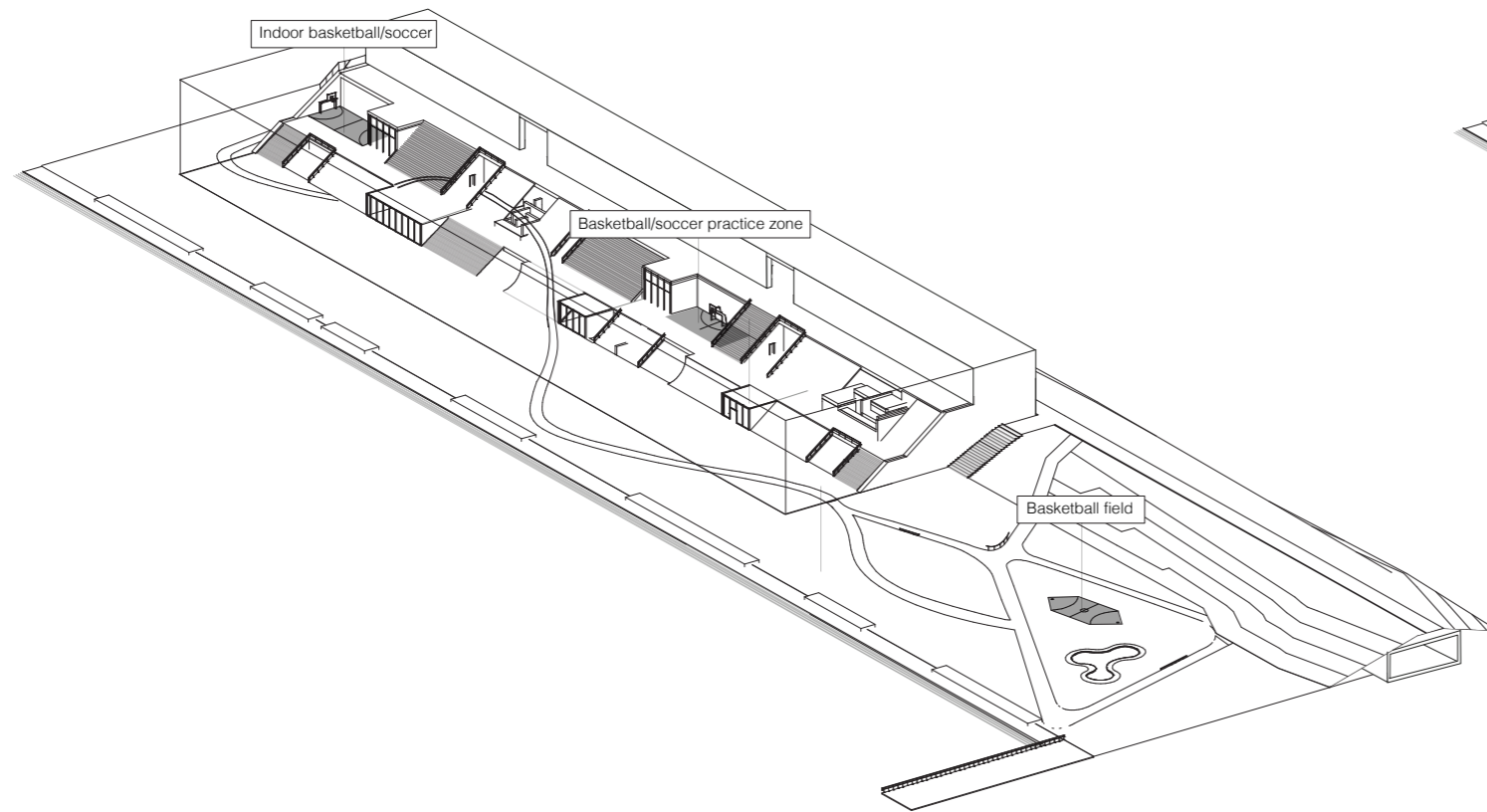

Basketball/soccer

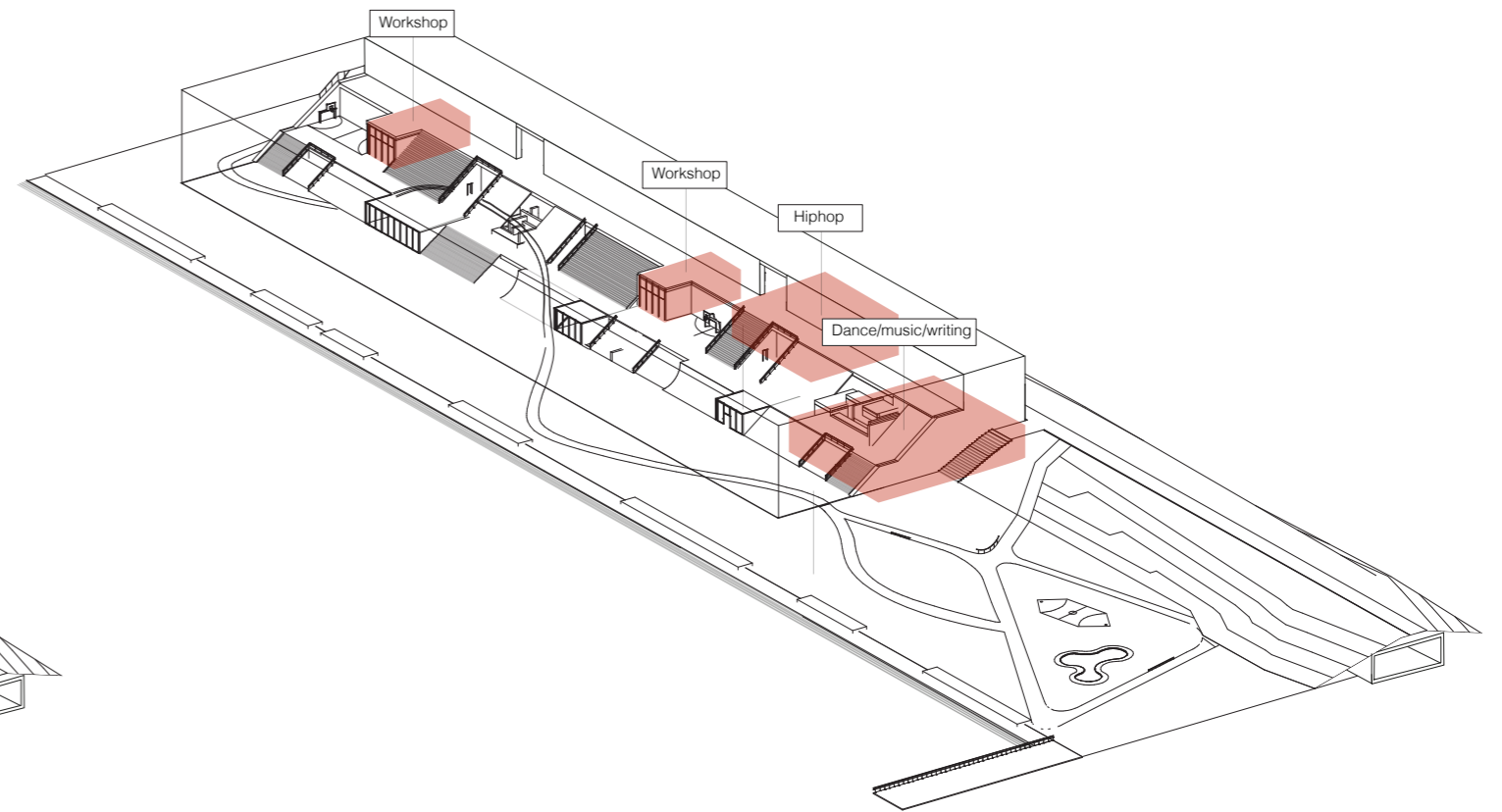

Music/workshop

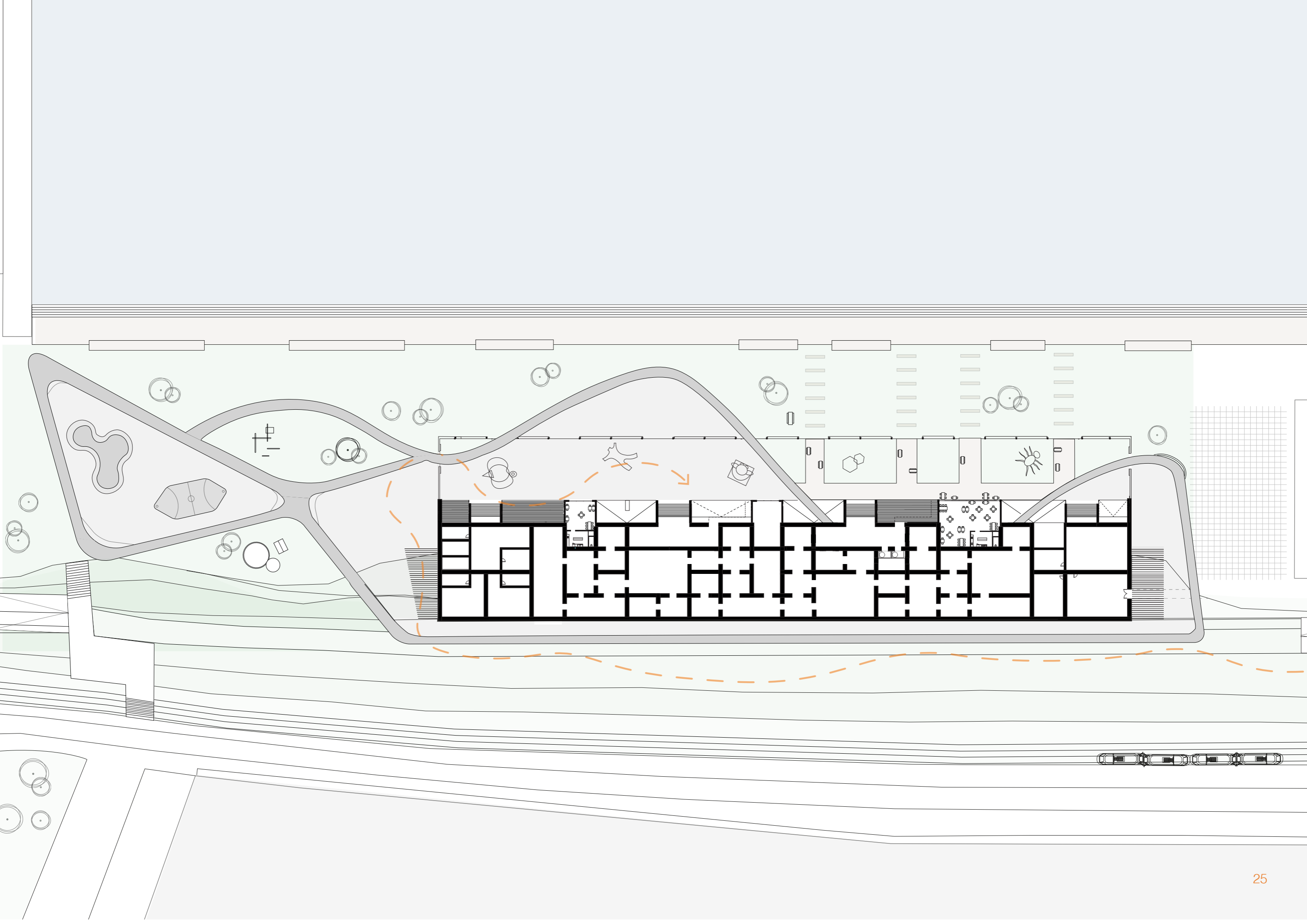

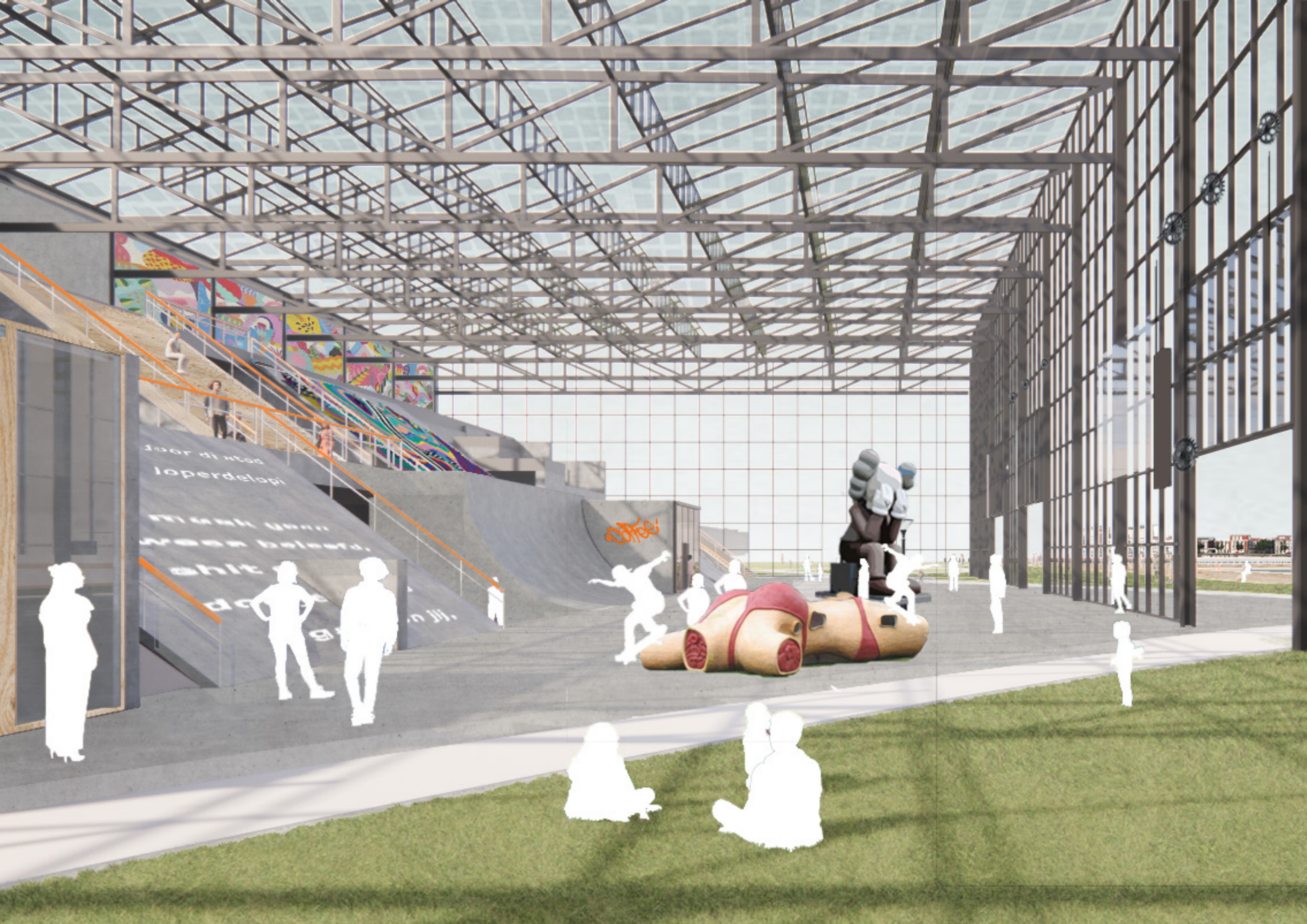

Facade fragment - hall

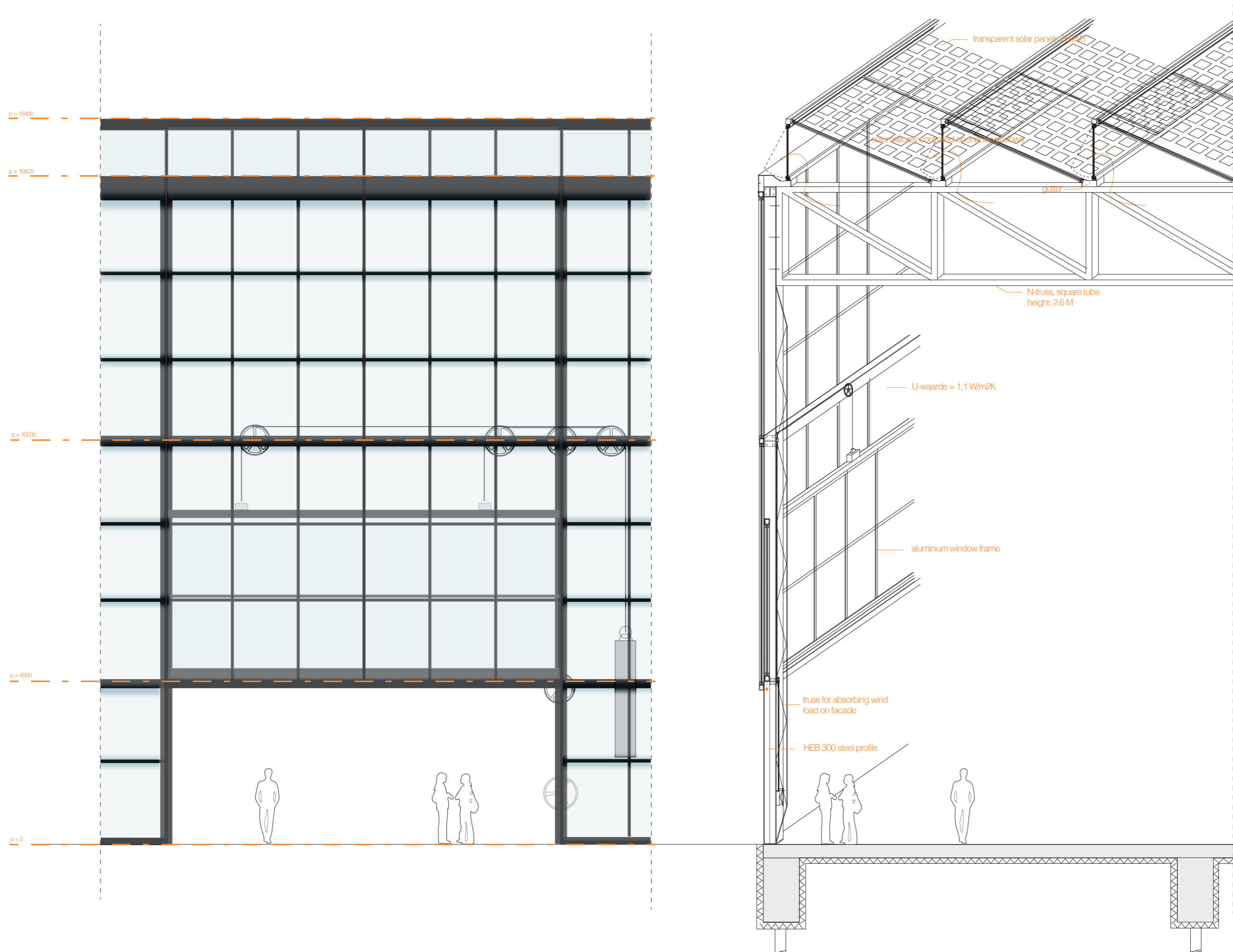

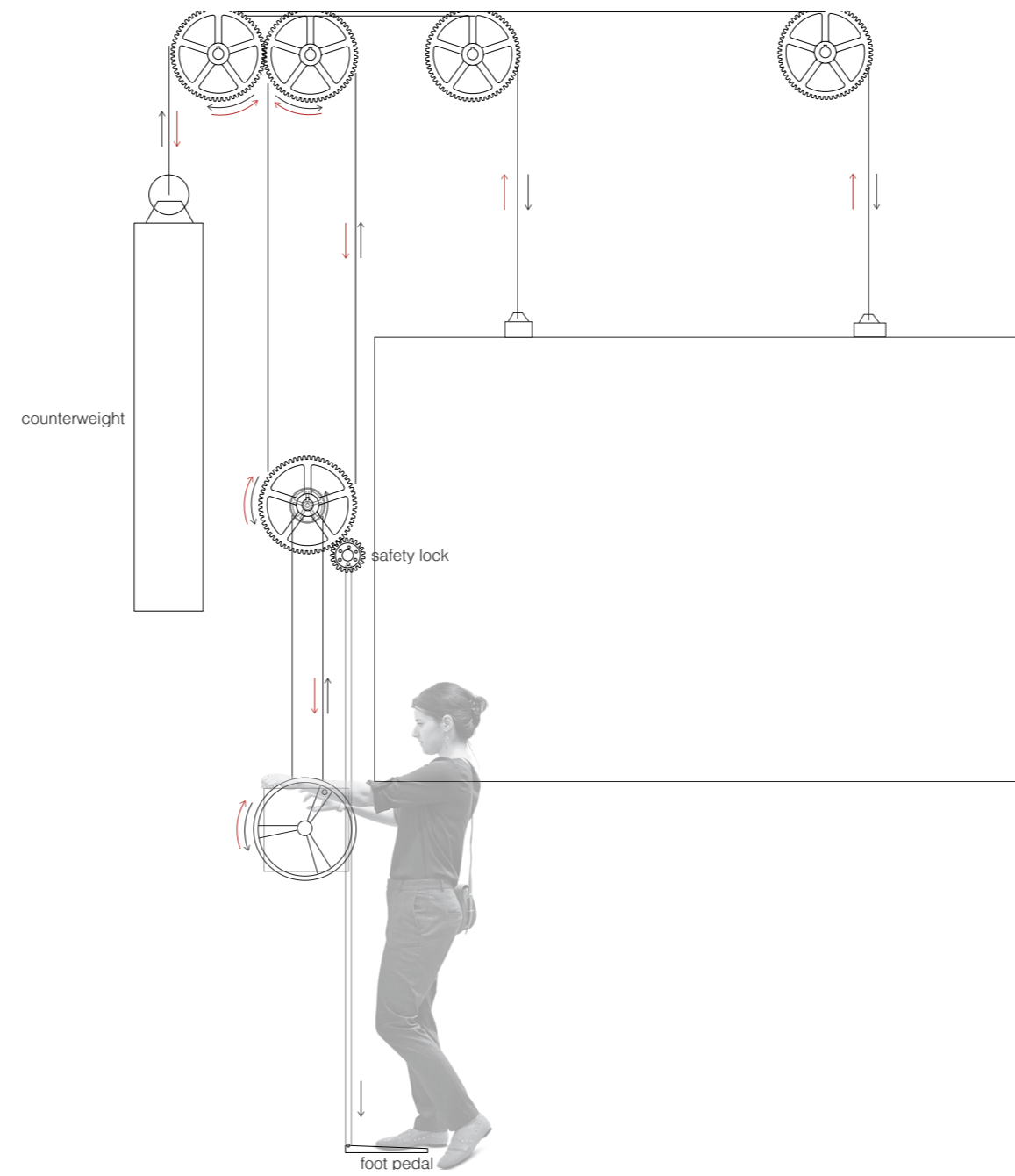

Building structure

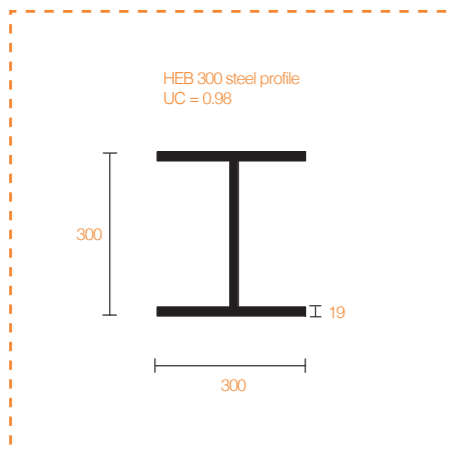
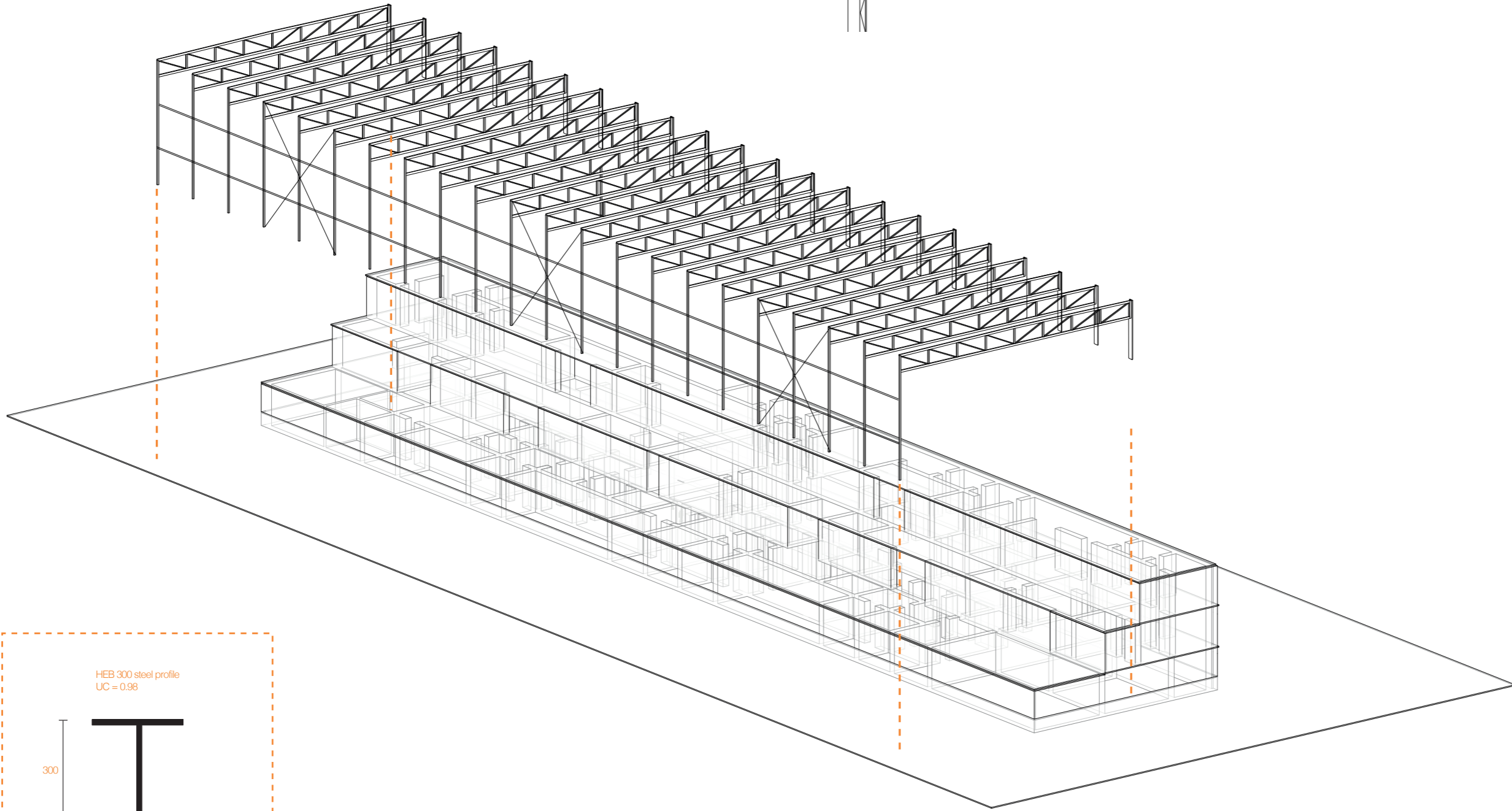
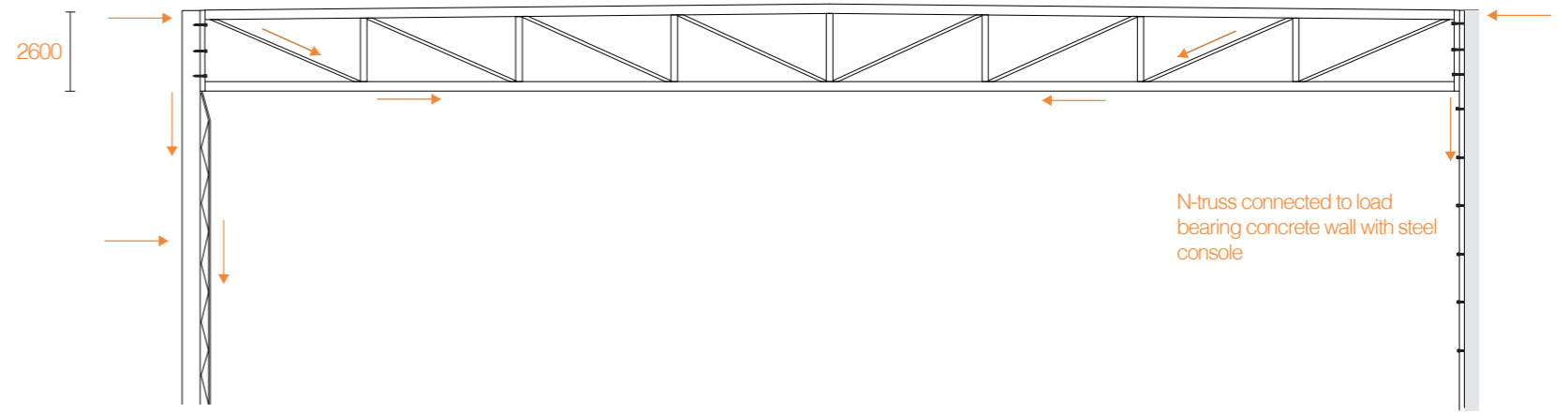

Section - AA

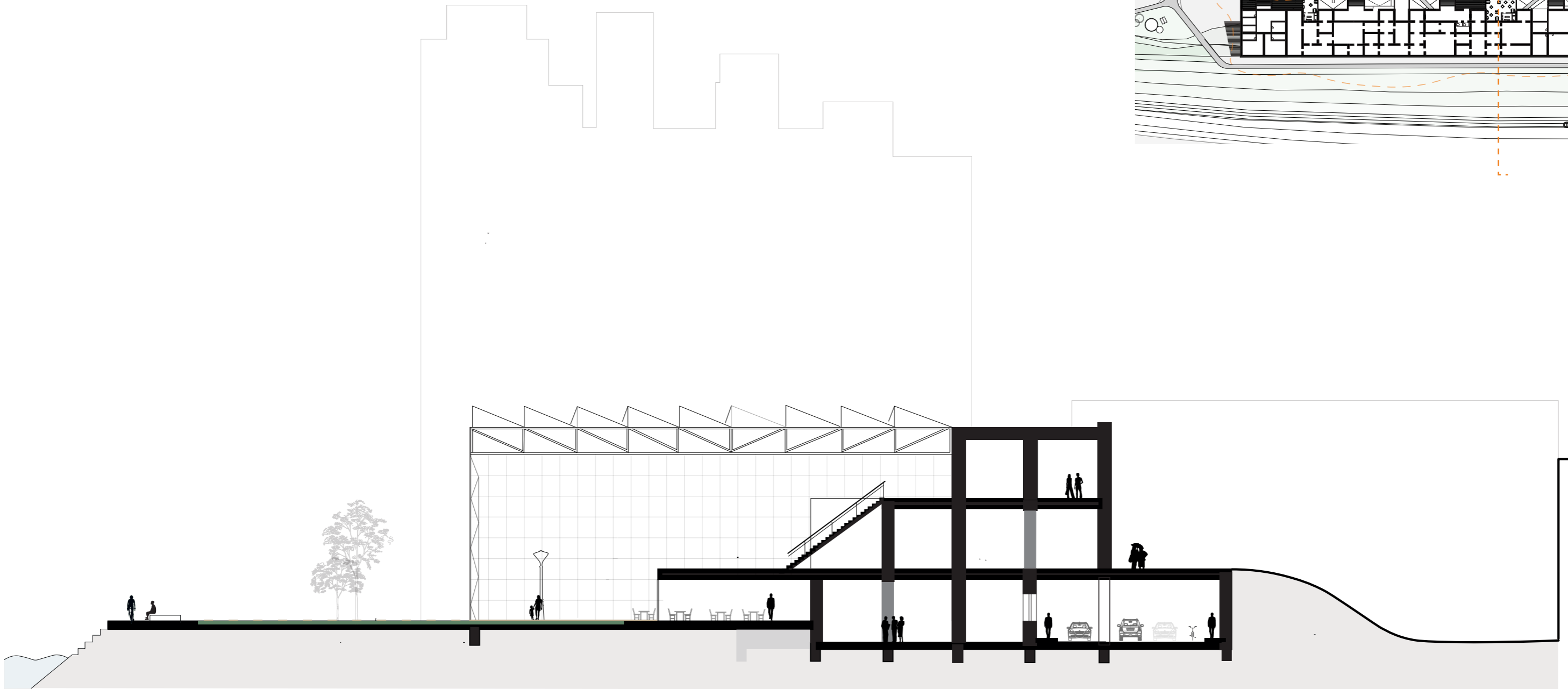
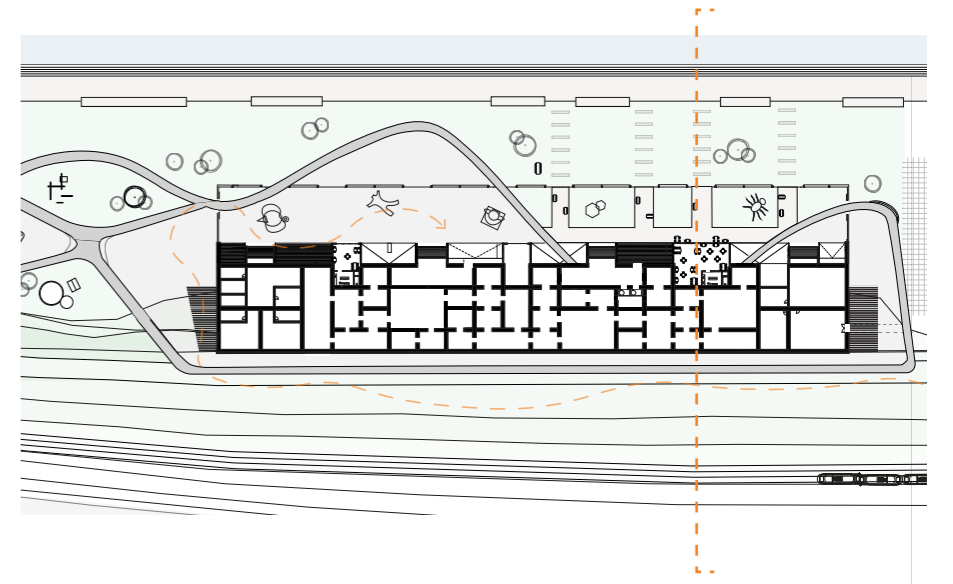



Exhibition wall
artworks in situ

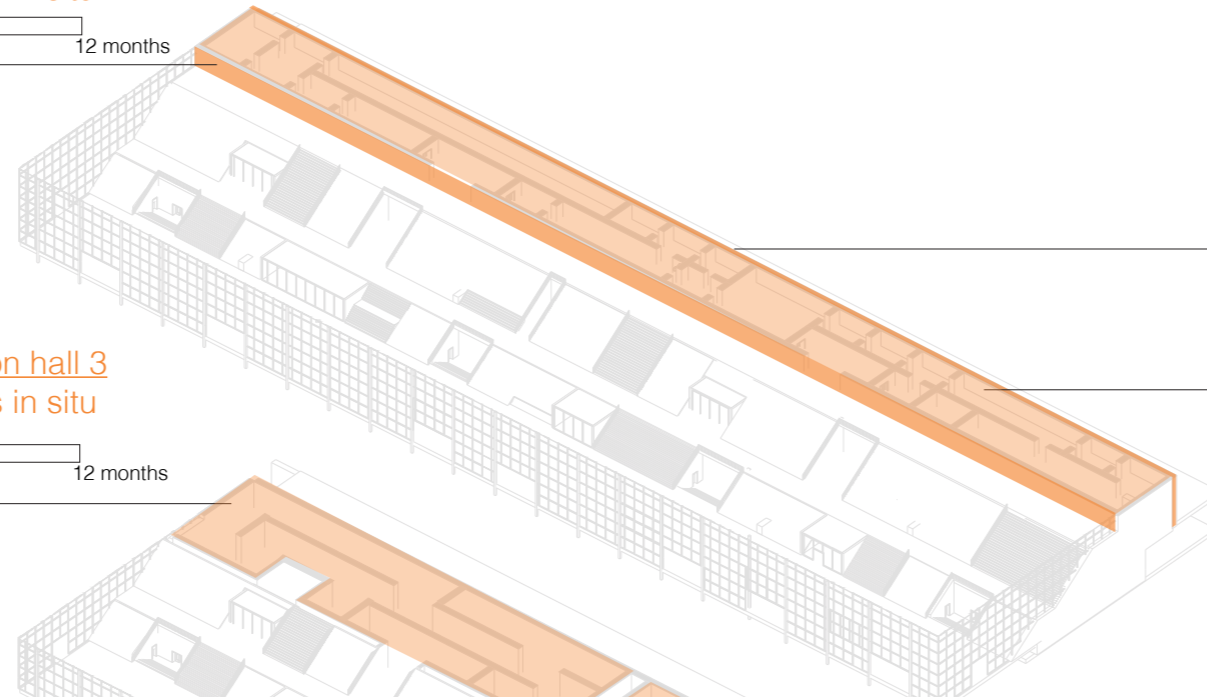
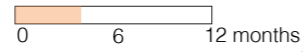

Outdoor facade
Open call artworks

Exhibition hall 3
artworks in situ

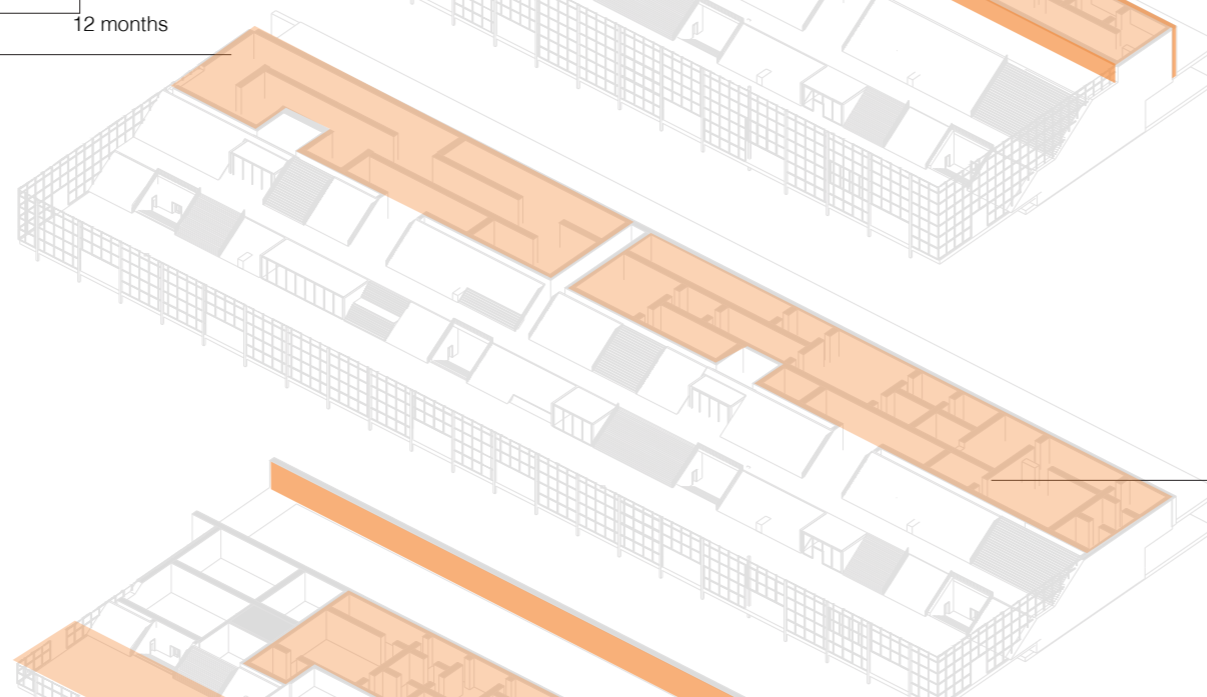
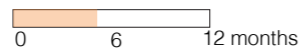

Exhibition hall 4
Street art history and context

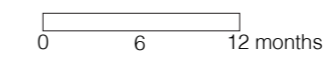

long graffiti pieces

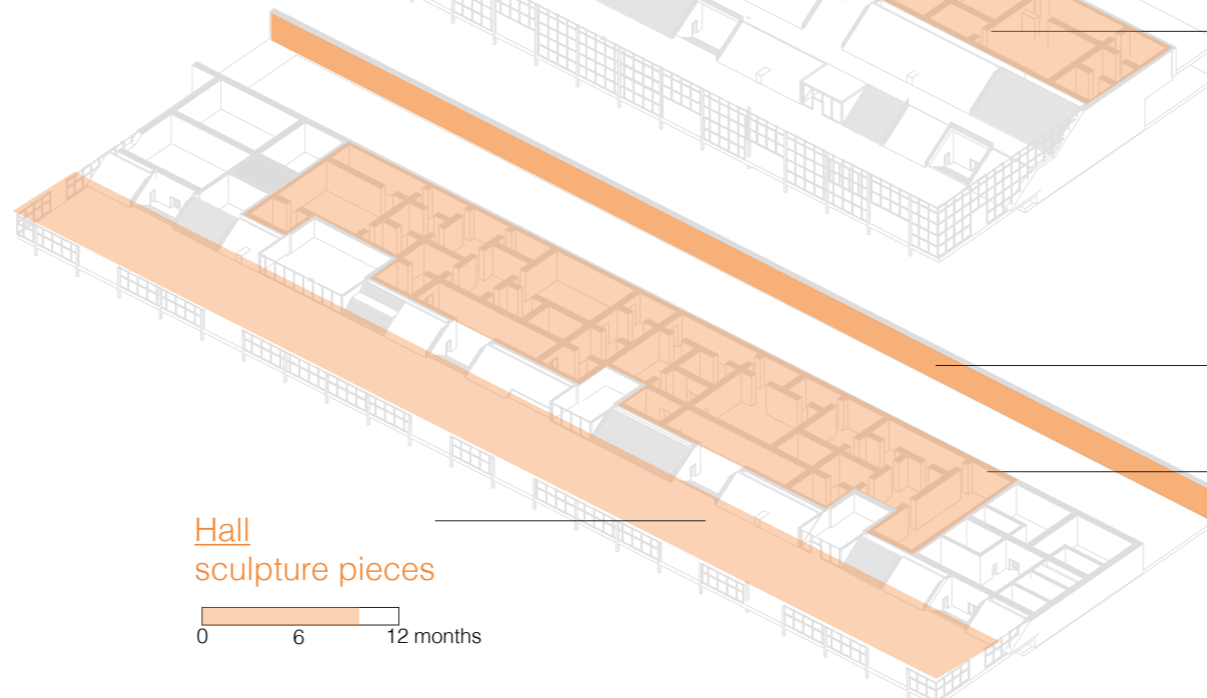
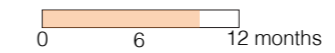

Exhibition hall 2
Open call artworks



Tunnel
changing every day

Exhibition hall 1
Main collection

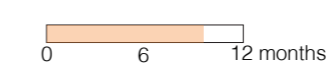

Hall
sculpture pieces

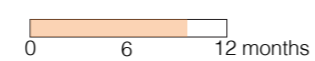

Interior perspectives - entering museum

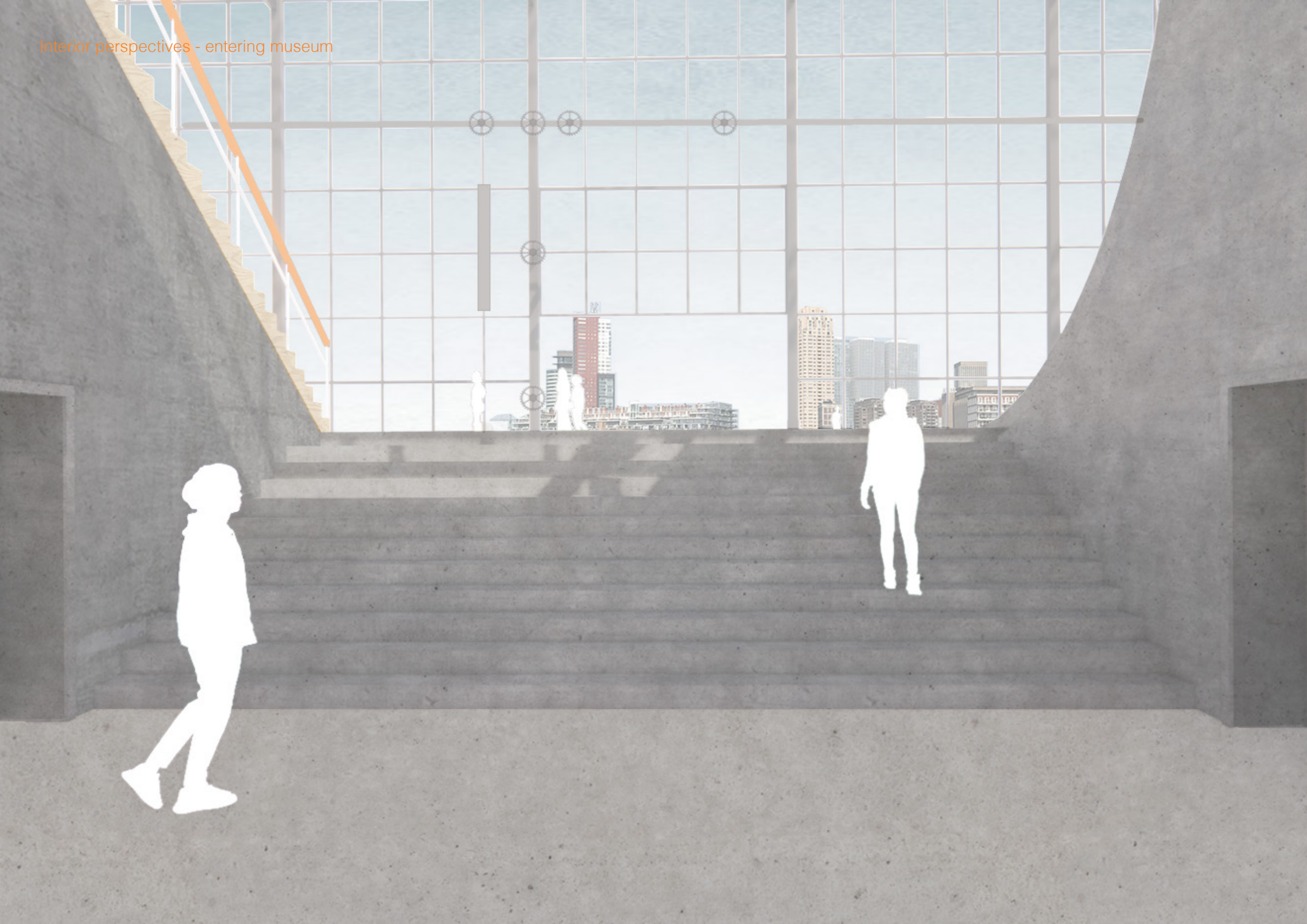

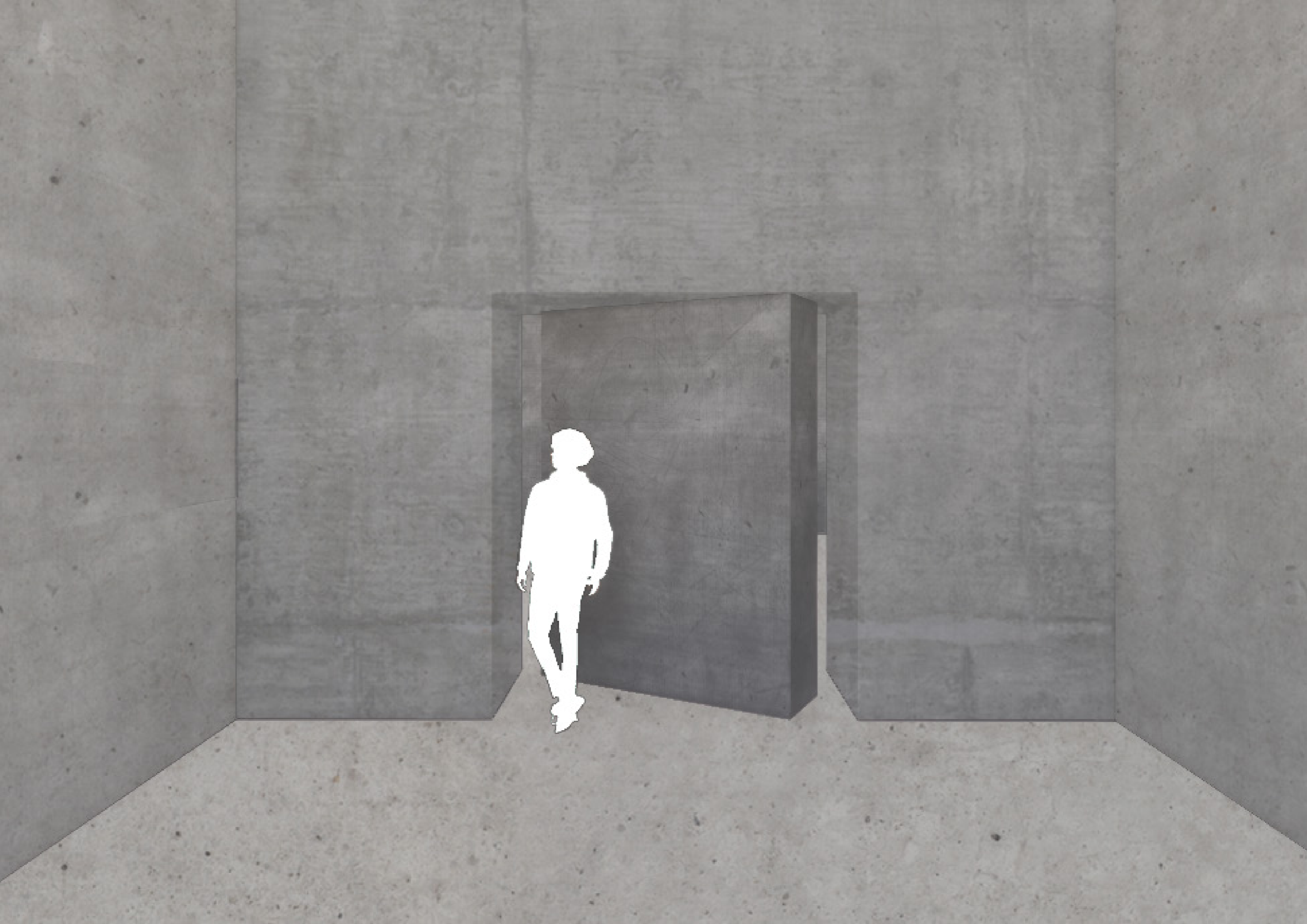

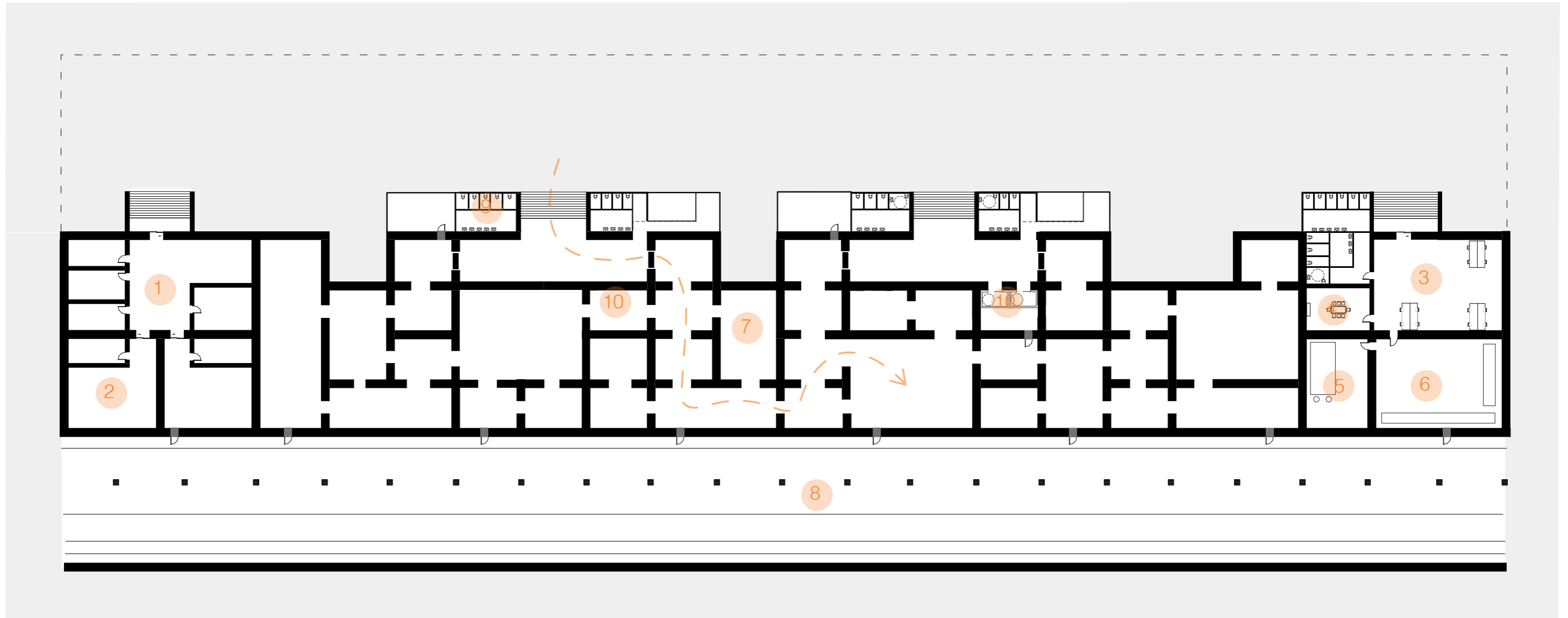

- 1. Culture centre - music lessons
- 2. Culture centre - dance studio
- 3. Offices
- 4. Meeting room
- 5. Technical room
- 6. Storage with loading dock
- 7. Exhibition hall 1
- 8. Road
- 9. Toilets
- 10. Elevator

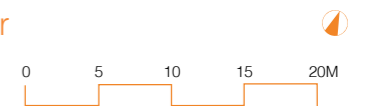

Facade fragment - museum

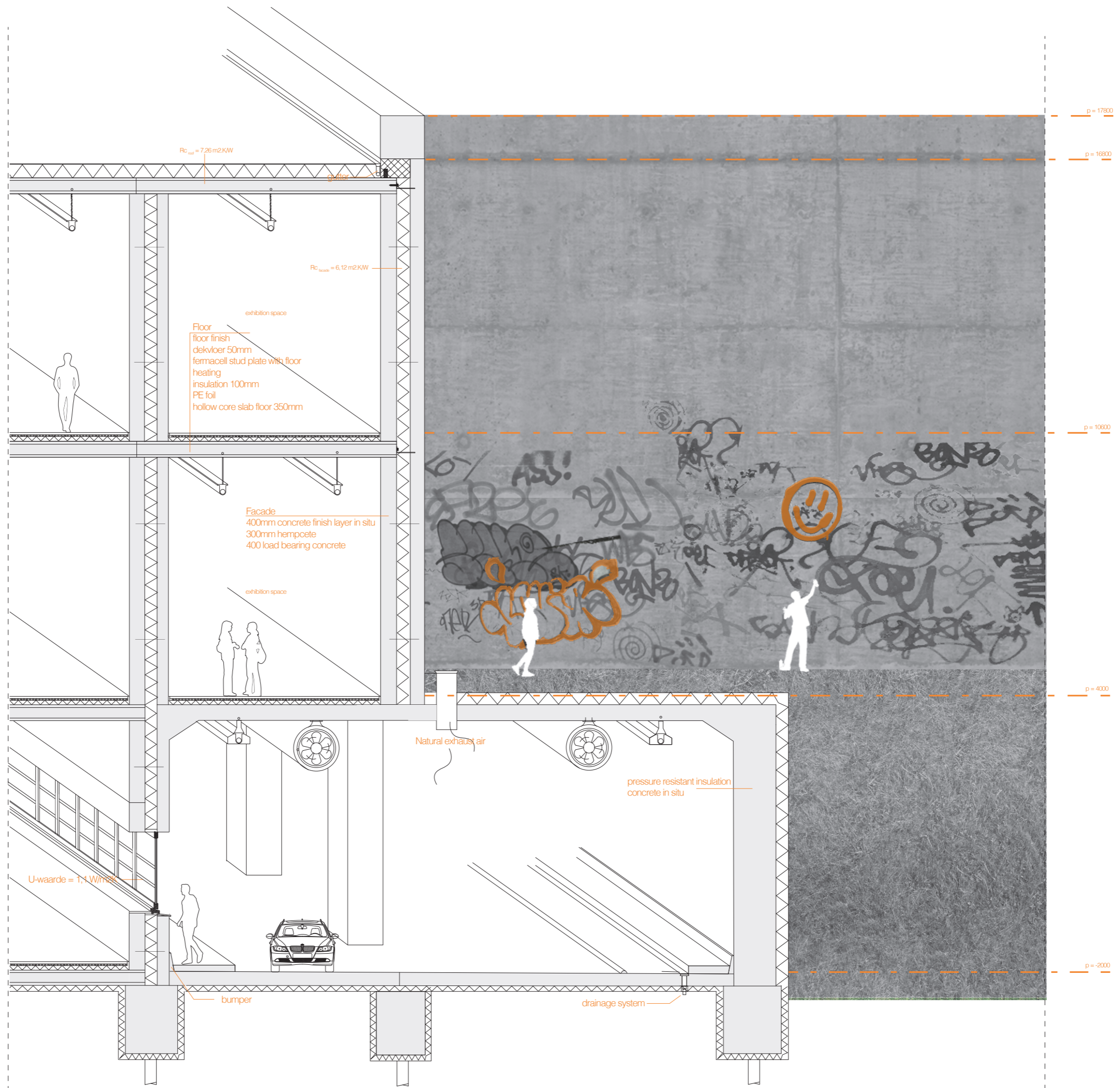



Climate schemes

Passive

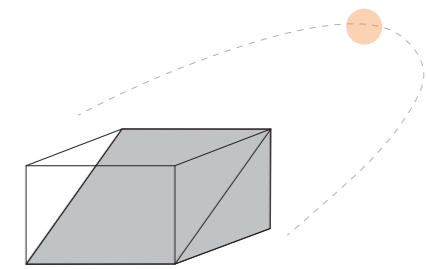
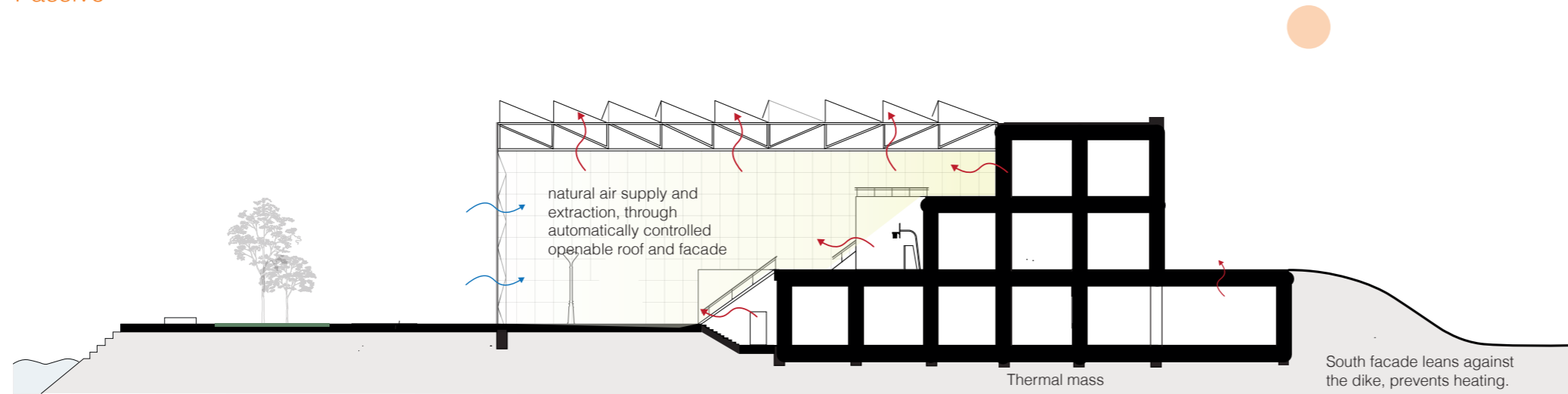

Advantageous sun orientation, closed part orientated to the south.

Active

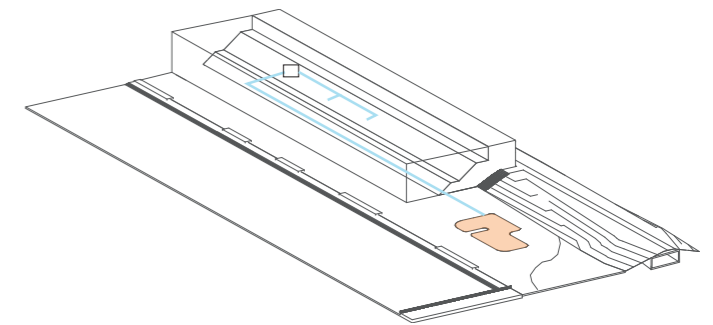
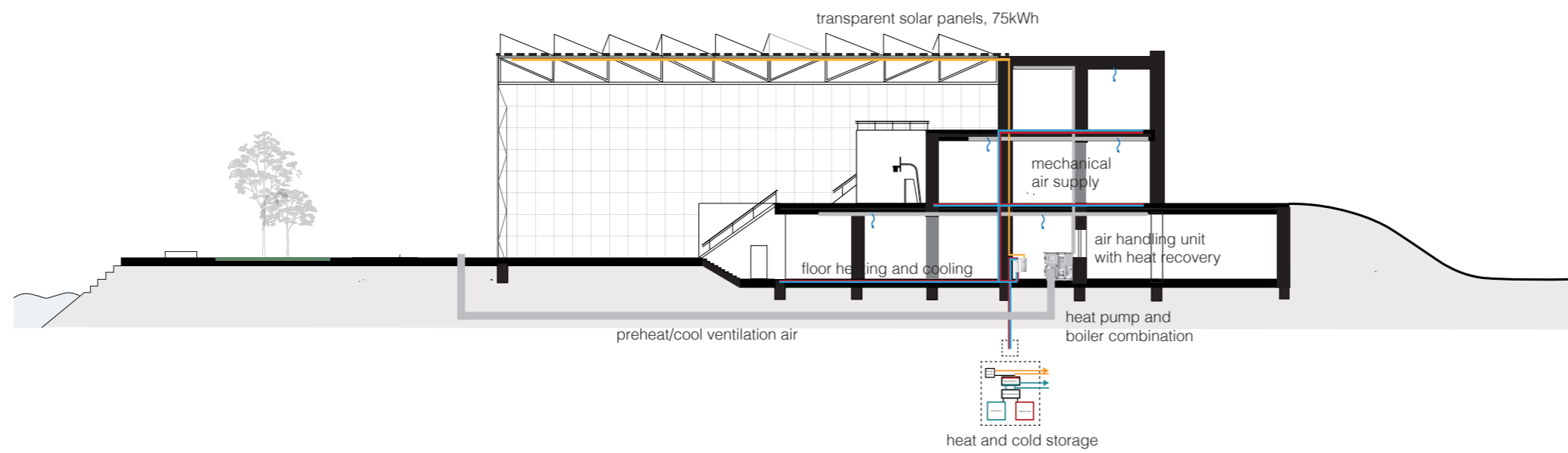

rainwater collection in skate bowl

Floor plan - level 1

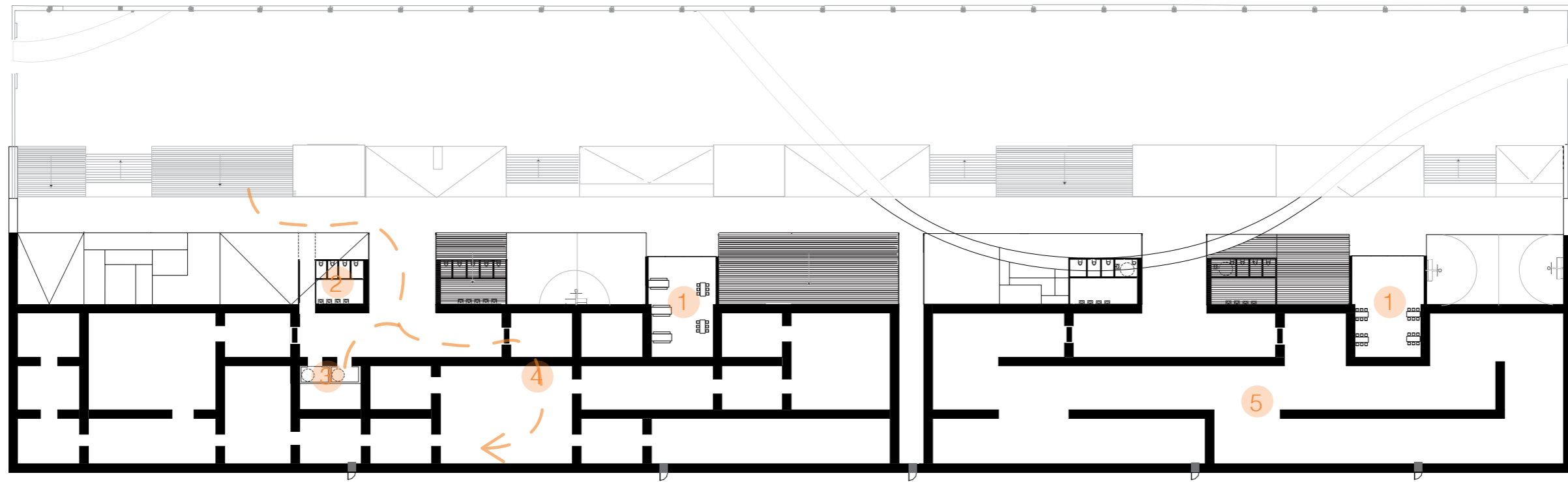

- 1. Workshop space
- 2. Toilets
- 3. Elevator
- 4. Exhibition hall 3
- 5. Exhibition hall 2

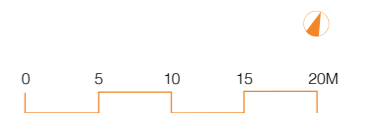



←

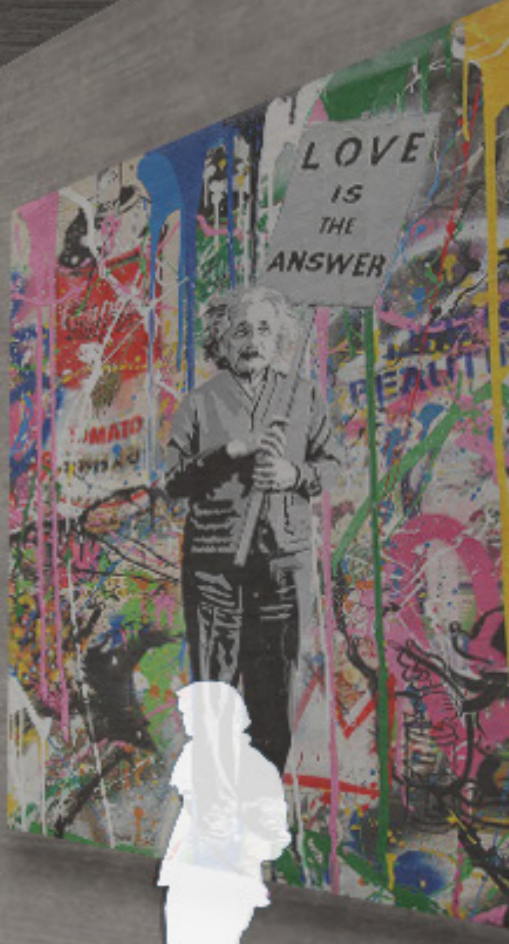



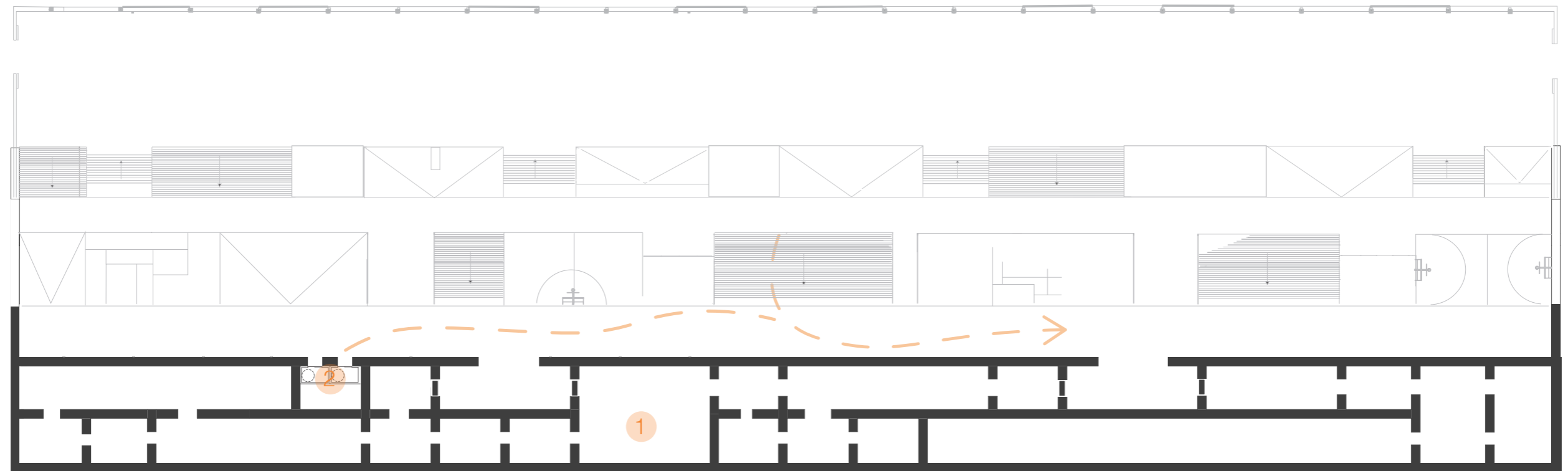

1. Exhibition hall 4
2. Elevator

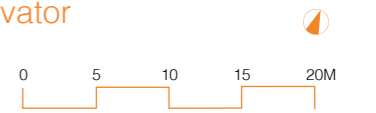

Section - AA

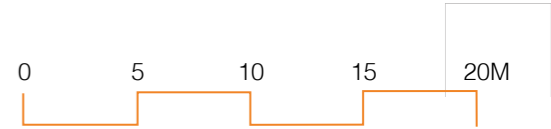
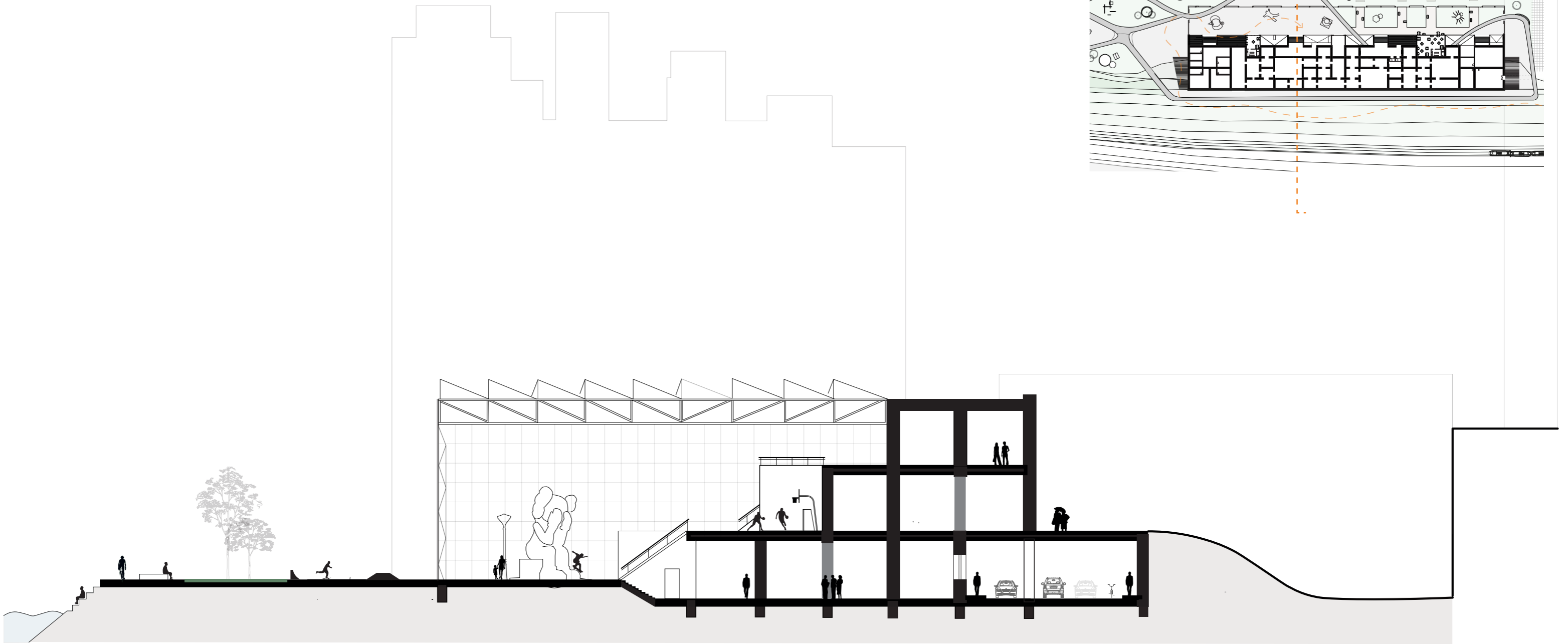
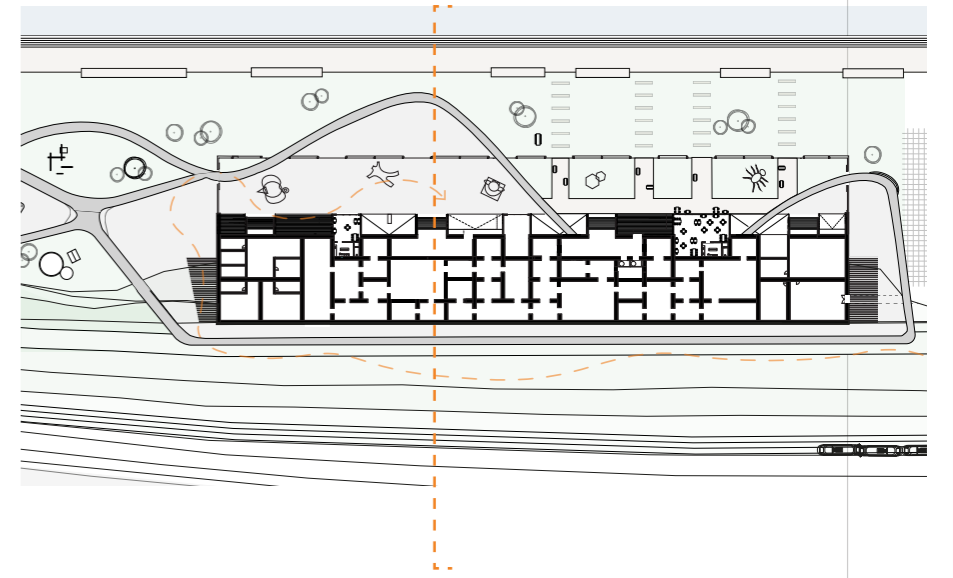

Detail - the meeting

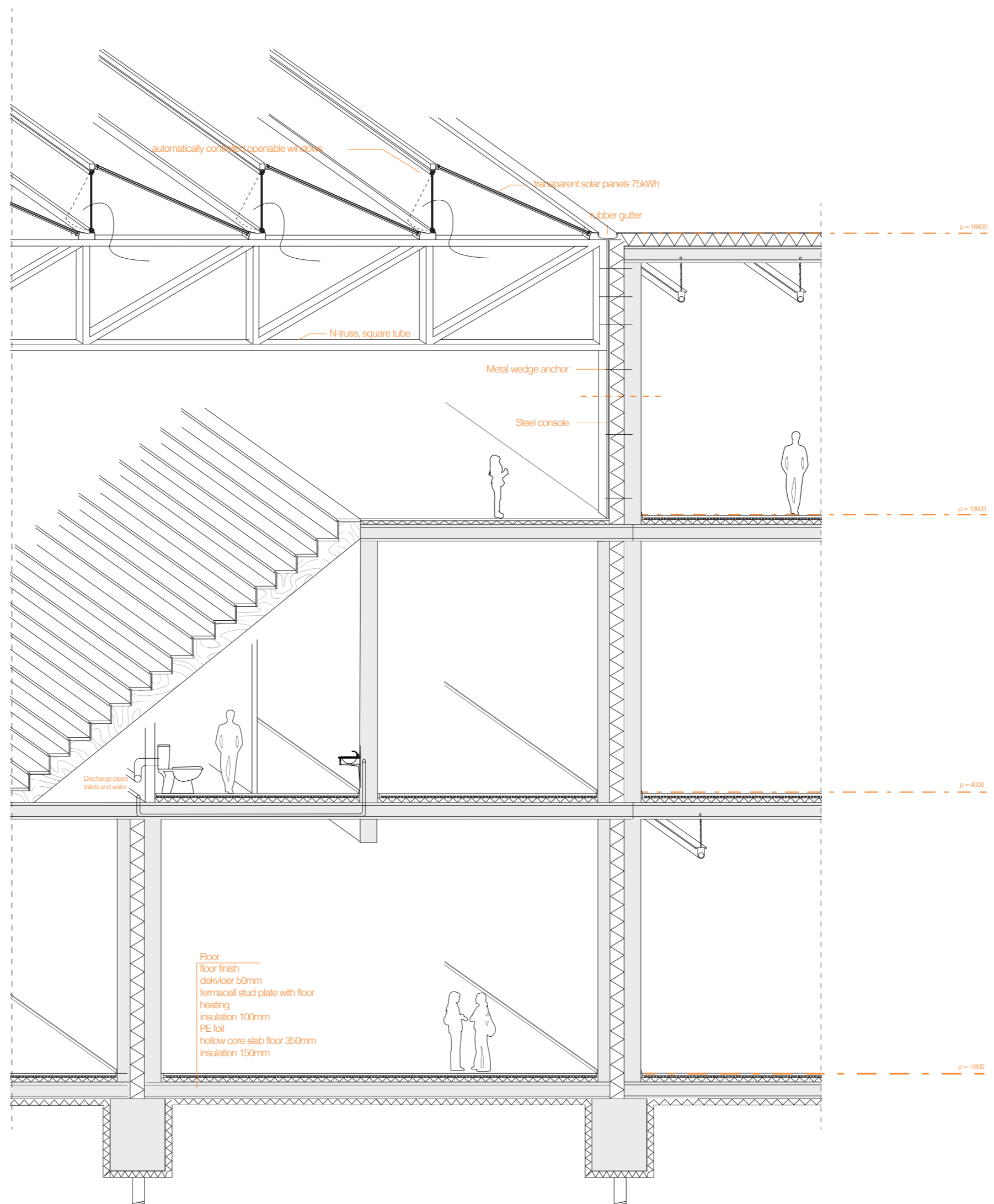

Sloped landscape

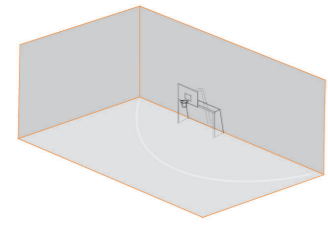

Basketball/soccer practice field

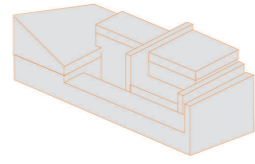

Obstacles

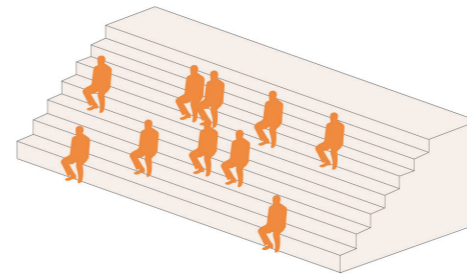

Auditorium

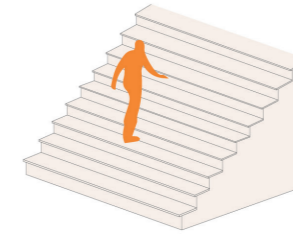

Traffic

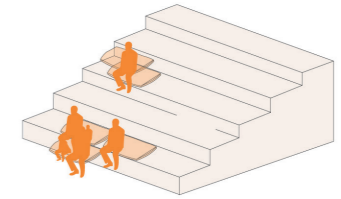

Seating area

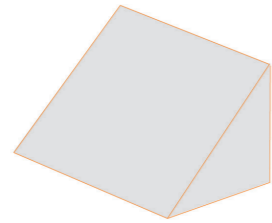

Ramps

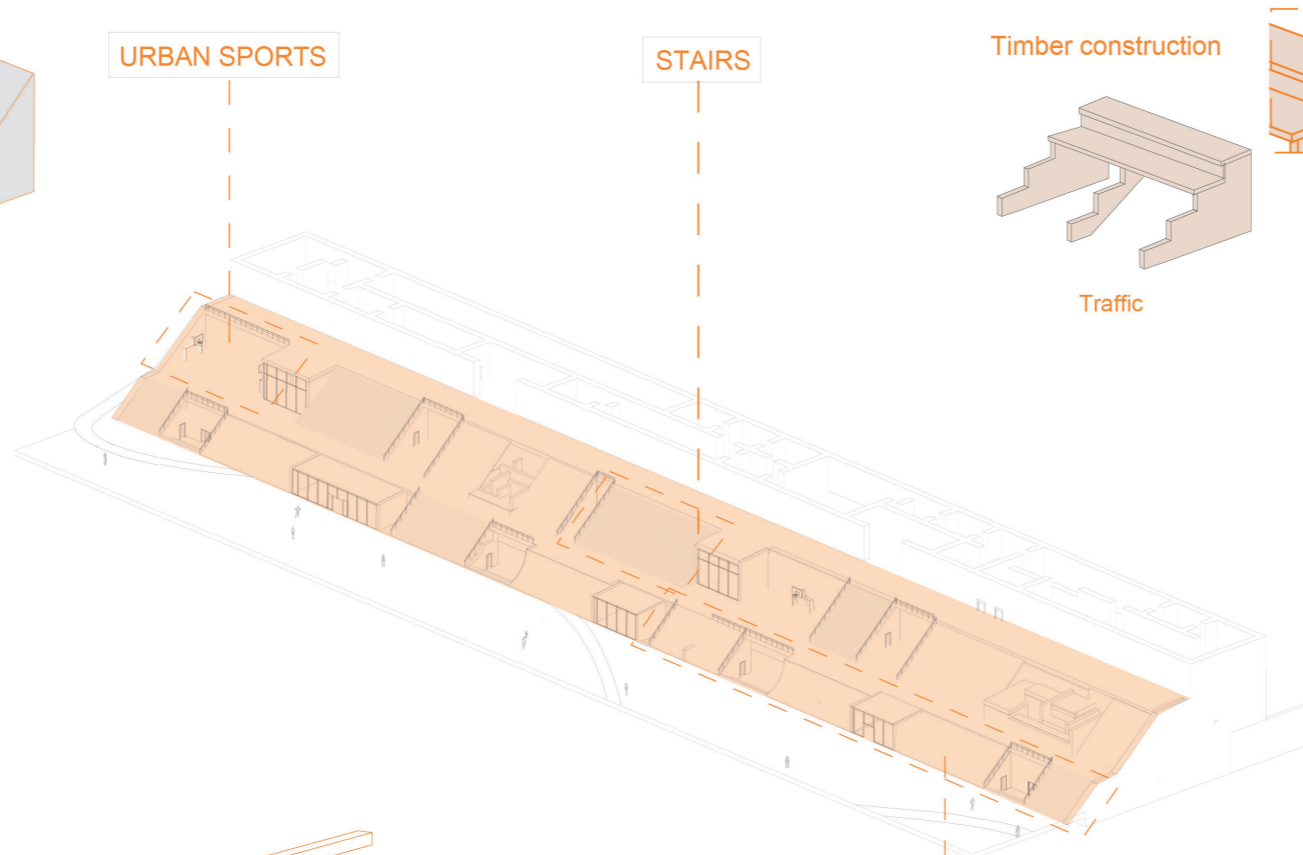

URBAN SPORTS

STAIRS

Timber construction

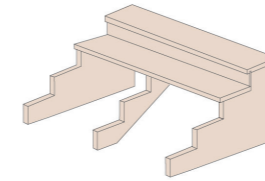

Traffic

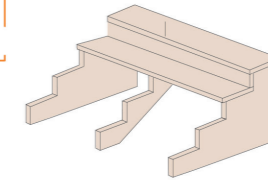

Seating

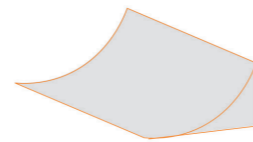
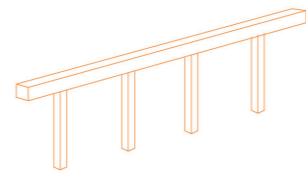

SKATE/BMX ELEMENTS

Concrete, steel

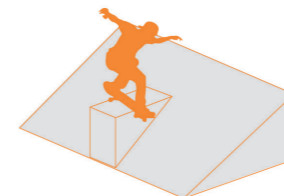
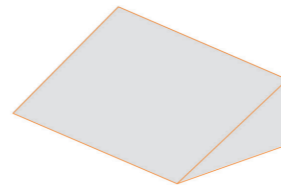
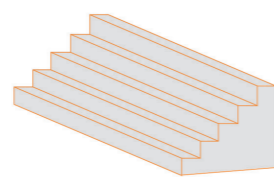





or di stad

ardelopi



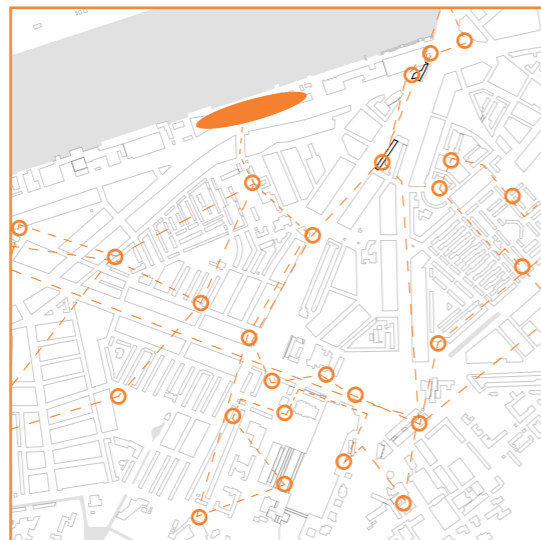

Re-wire

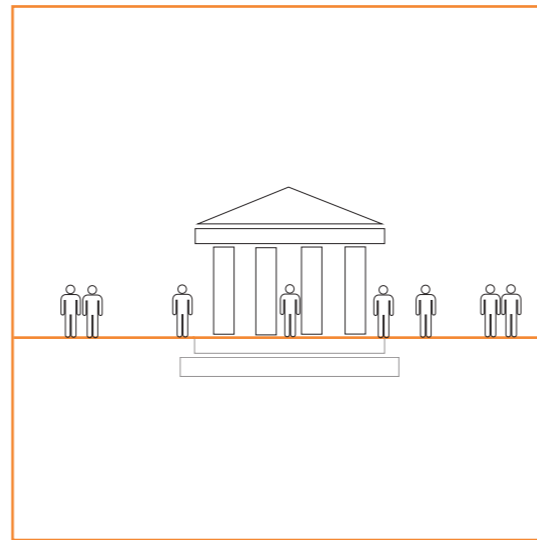

Accessibility

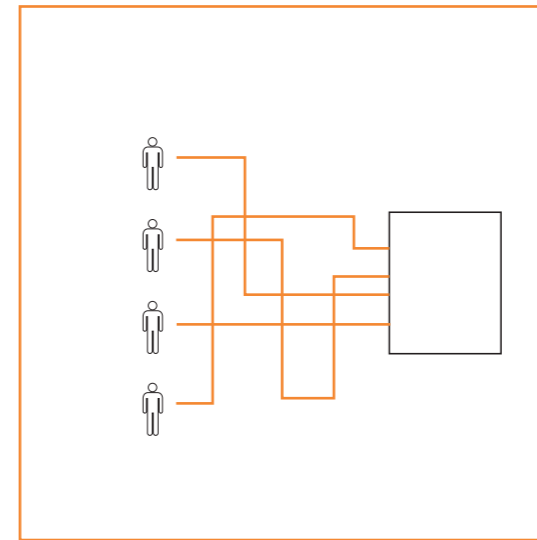

Multiplicity



