

P5 | Transformation of the
Campus South ensemble

Sjoerd de Roij
4635795

Heritage & Architecture|TU Delft|MSc4
L.Meijers | G.Warries | C.van Emstede | G.Bracken

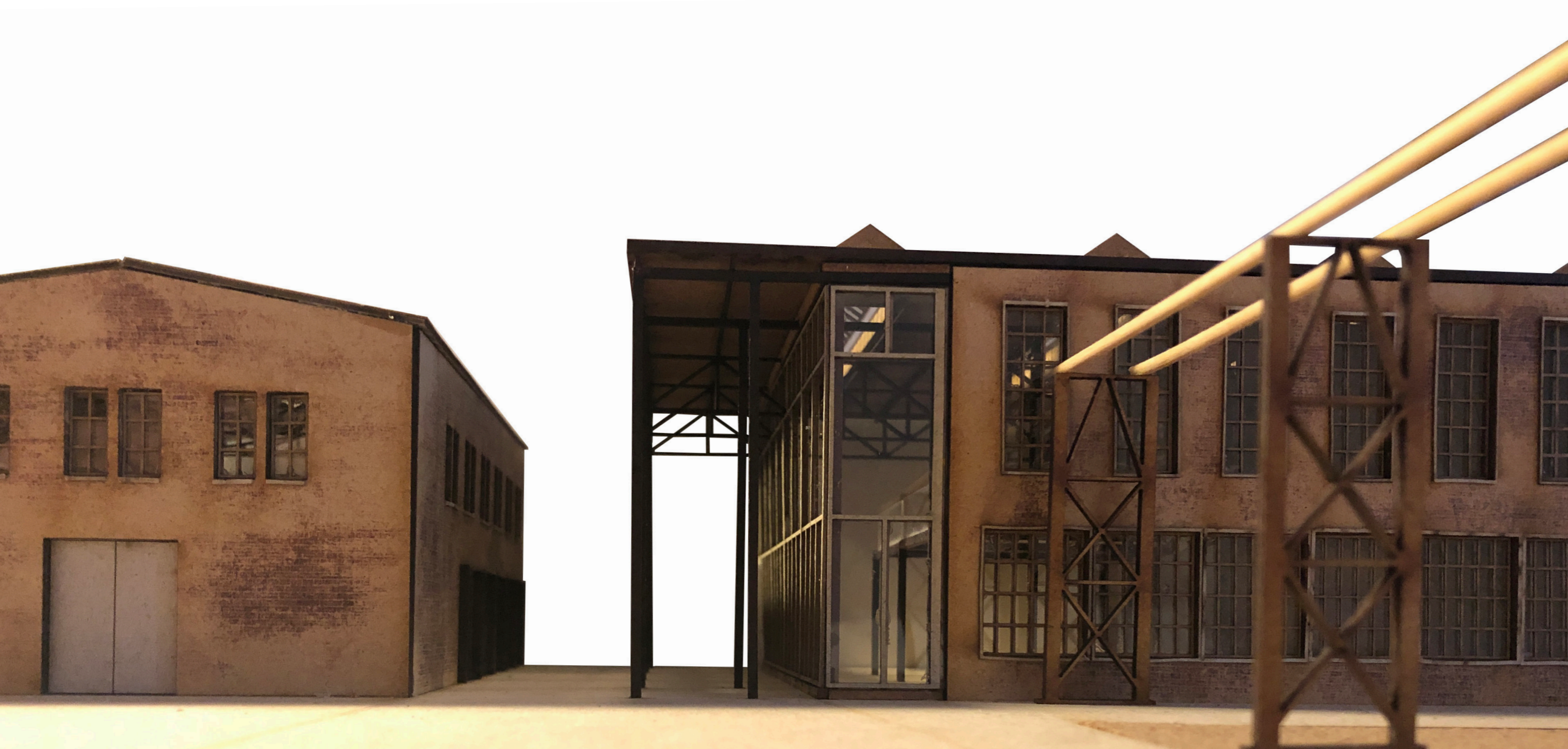

“Exposing Campus South”

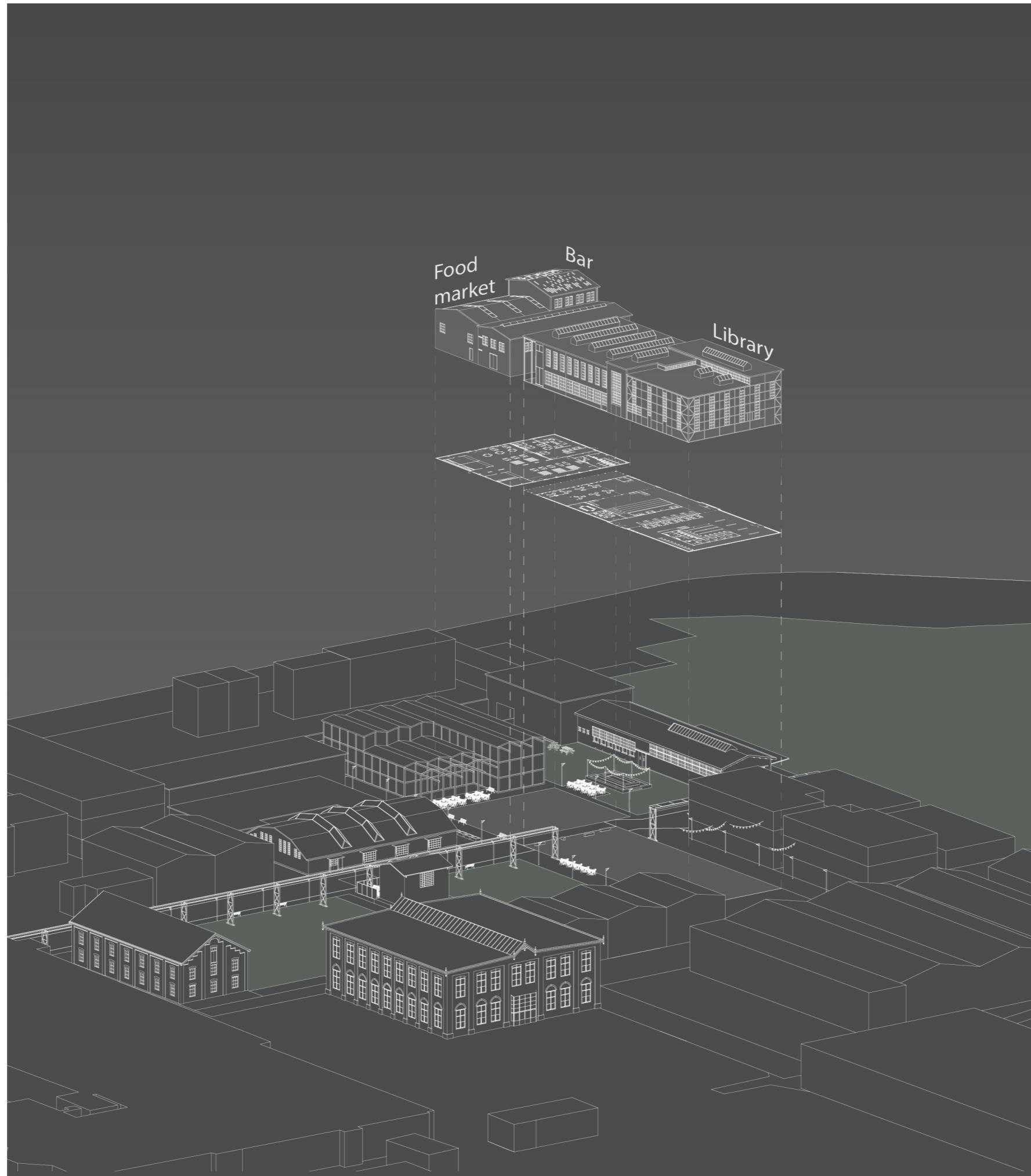

Location Hembrug



Stelling van Amsterdam

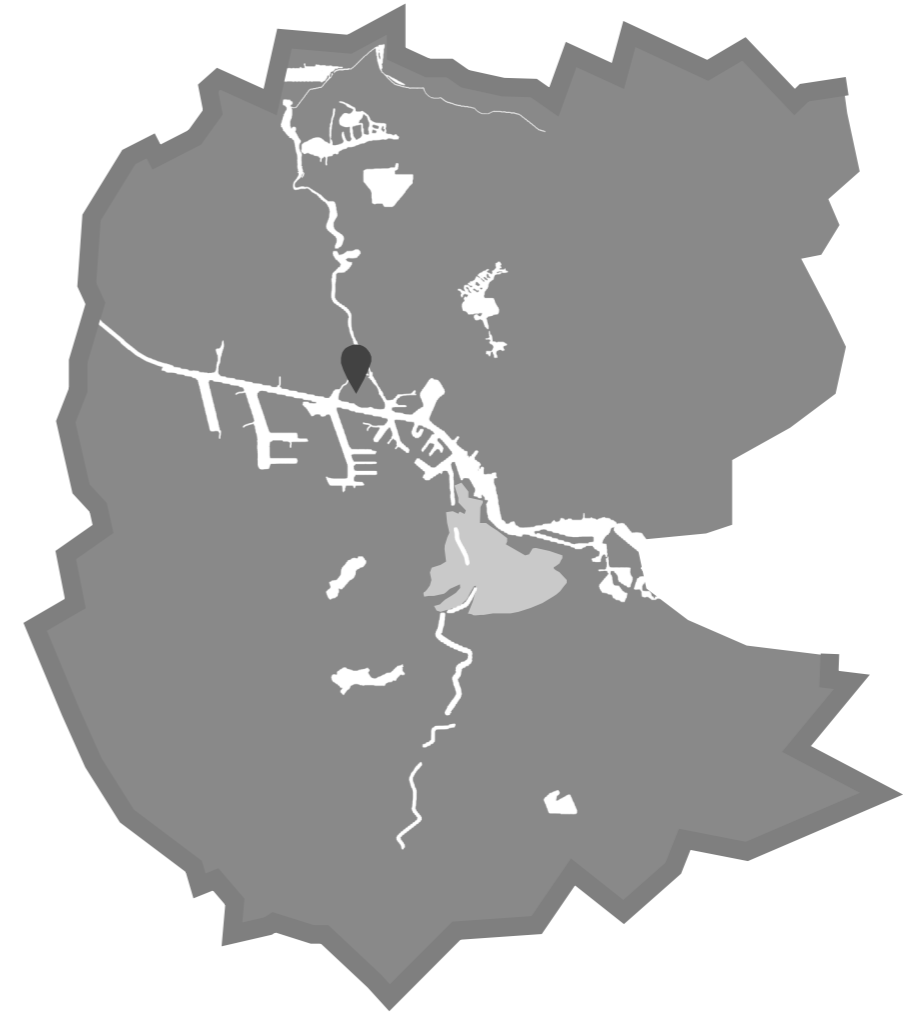

Location Hembrug within the SvA

Location Campus South

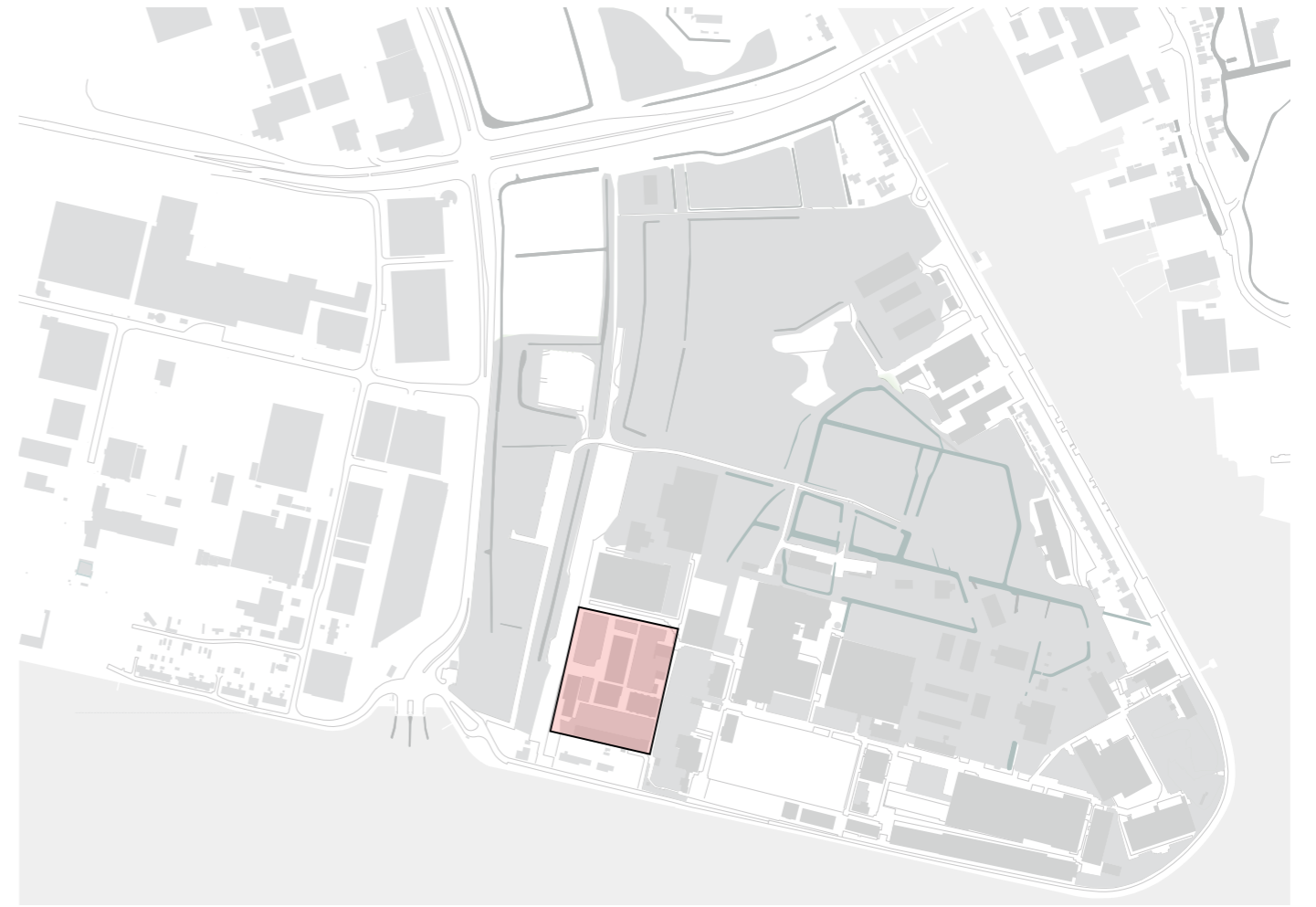
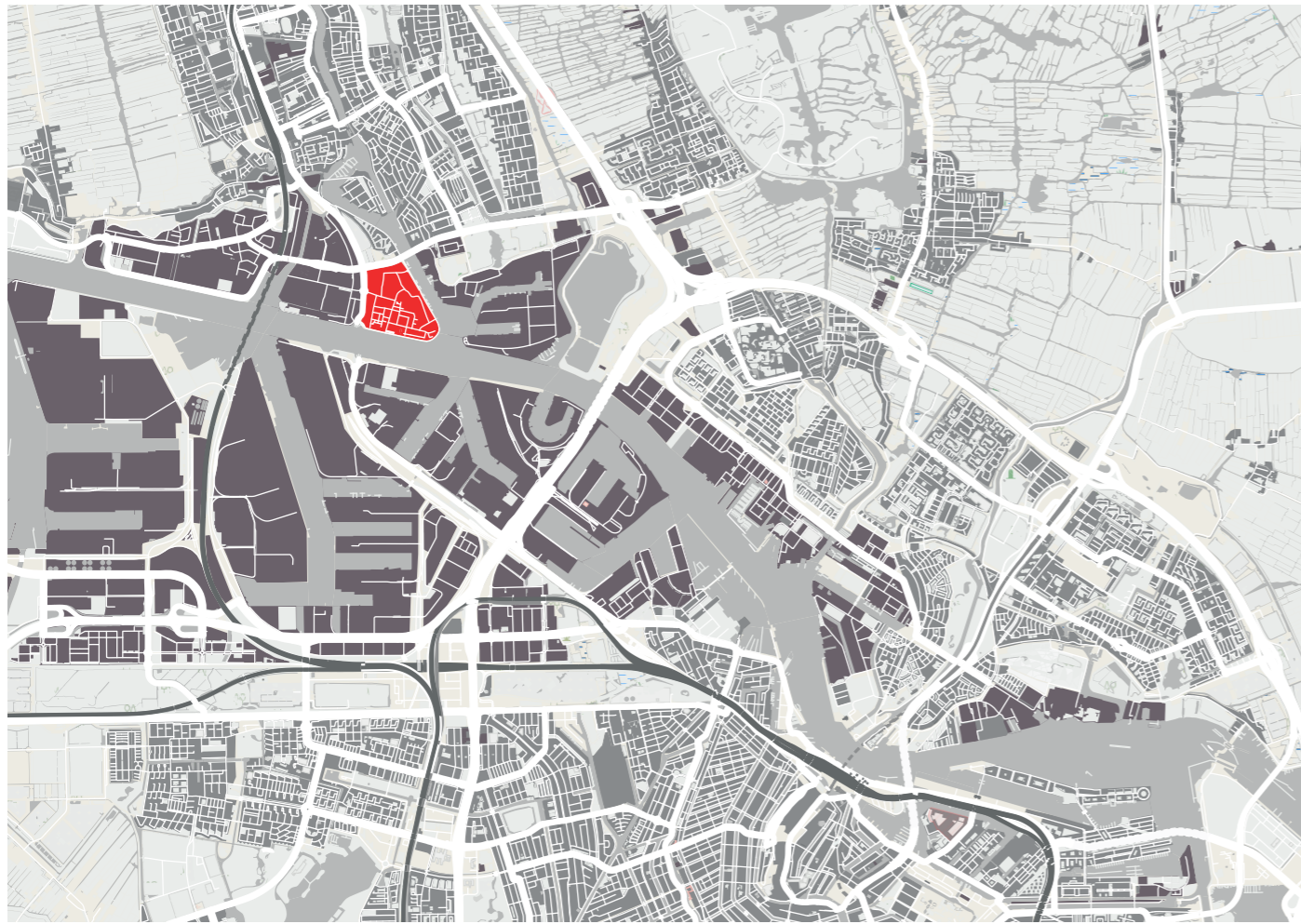

Exposing campus south



Development of Campus South

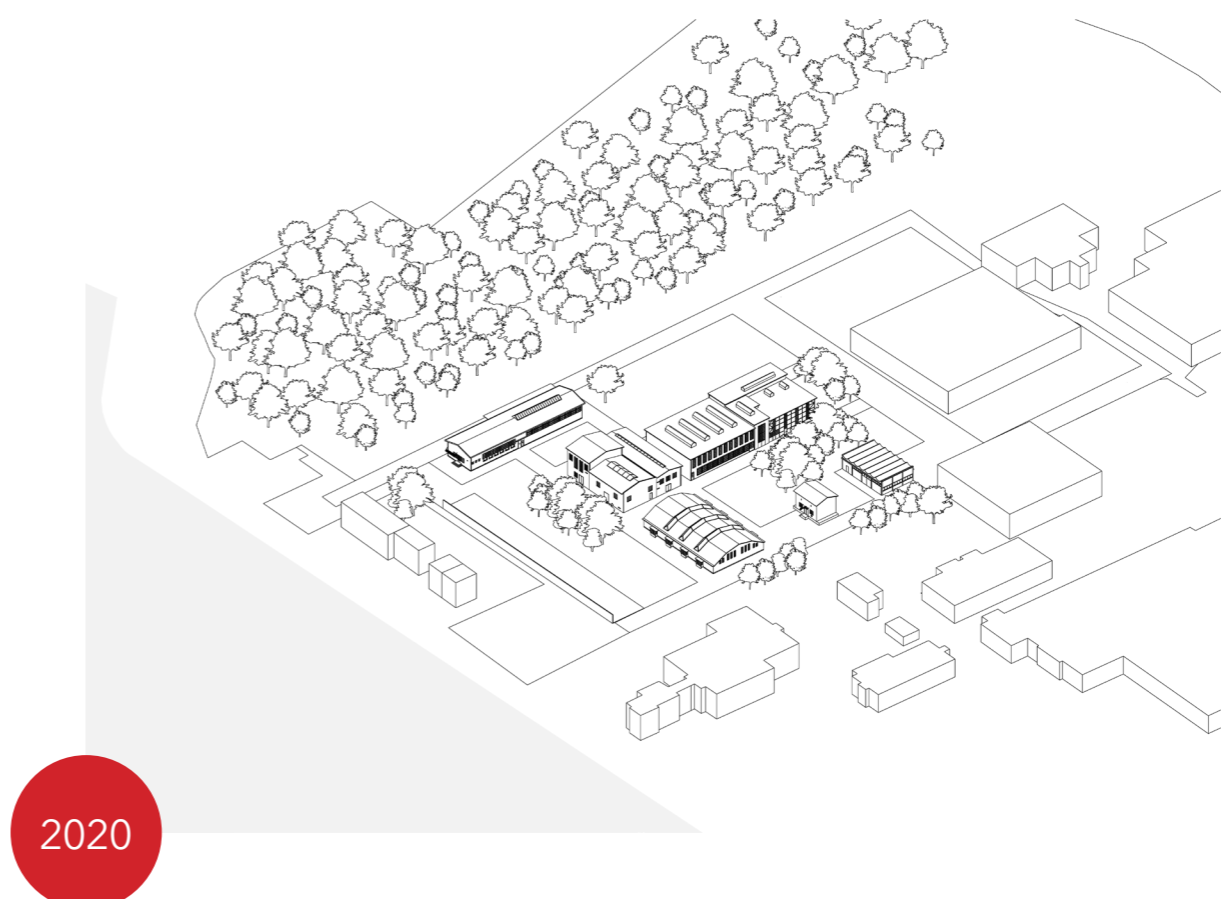
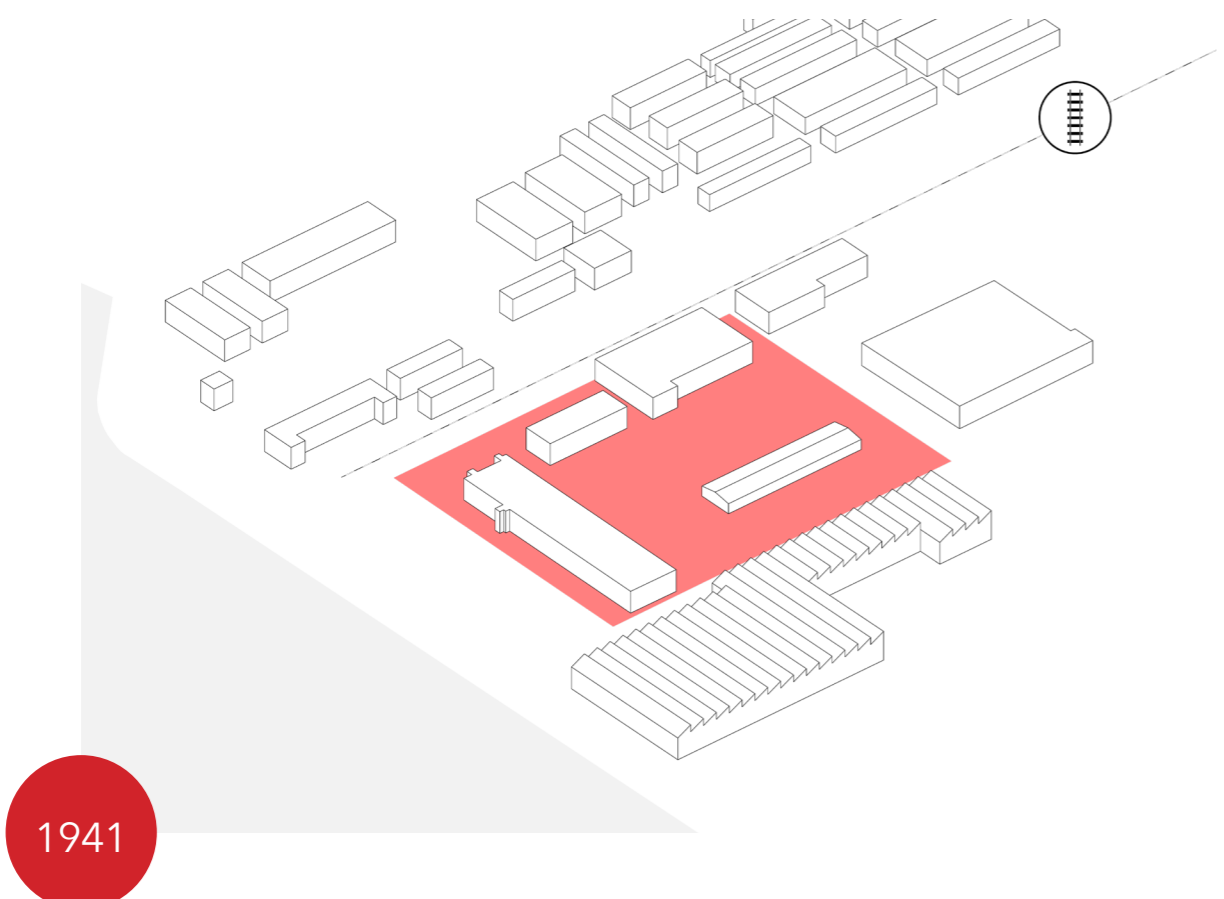
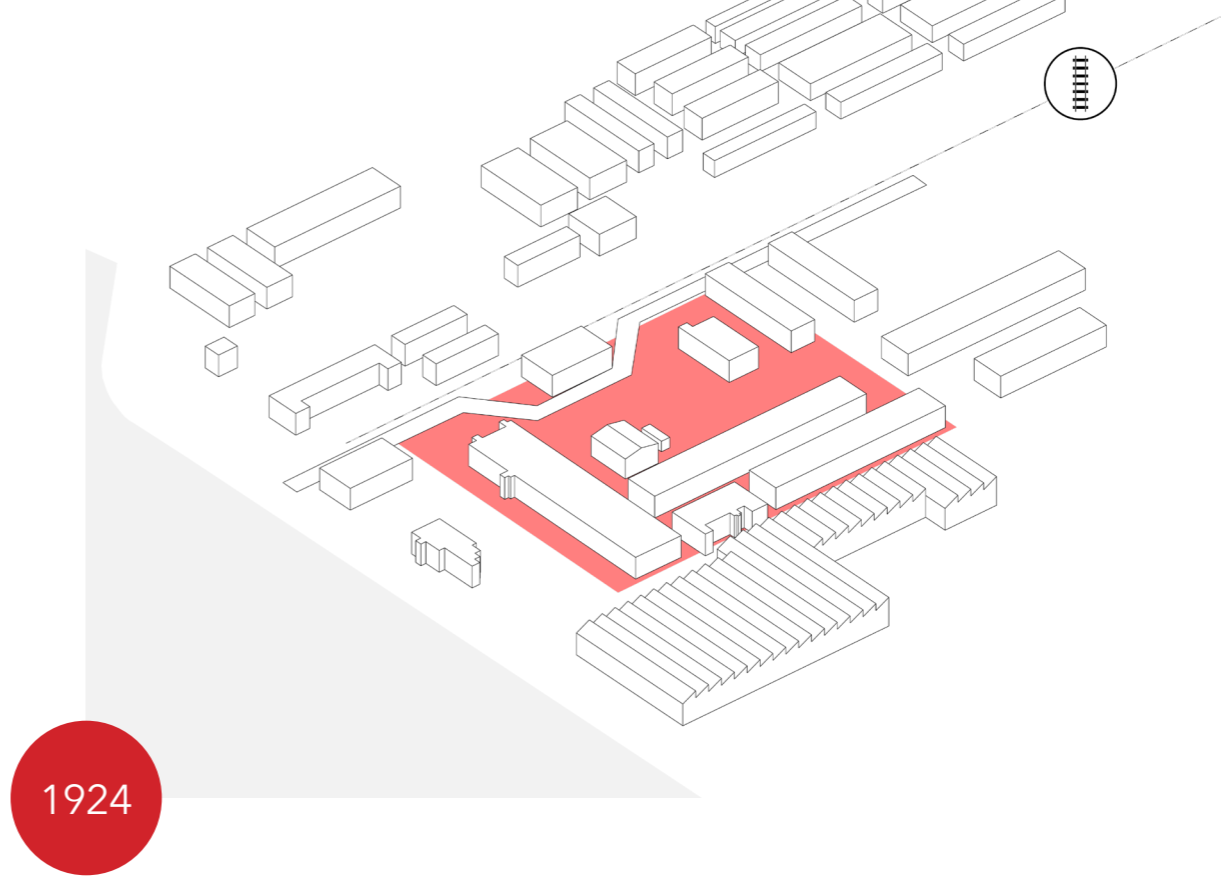
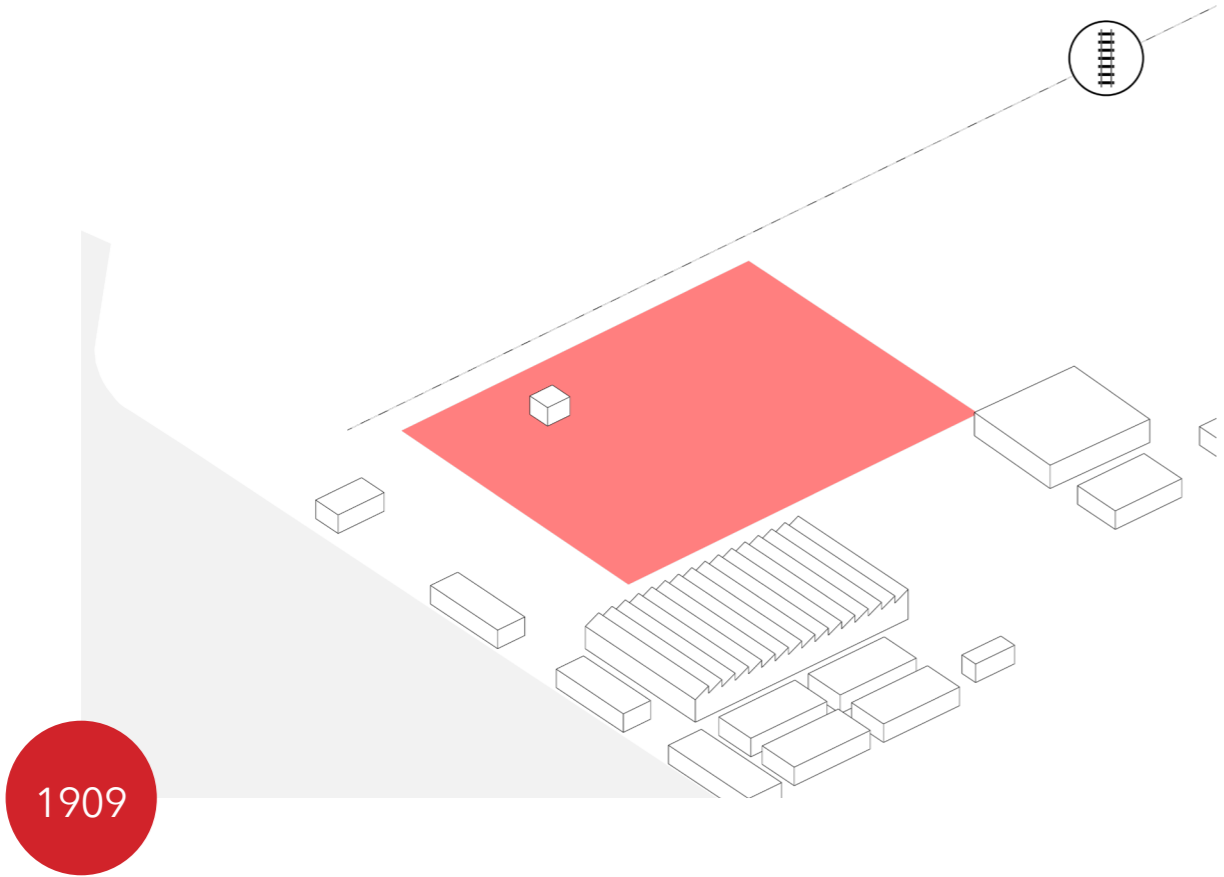

Buildings on Campus South

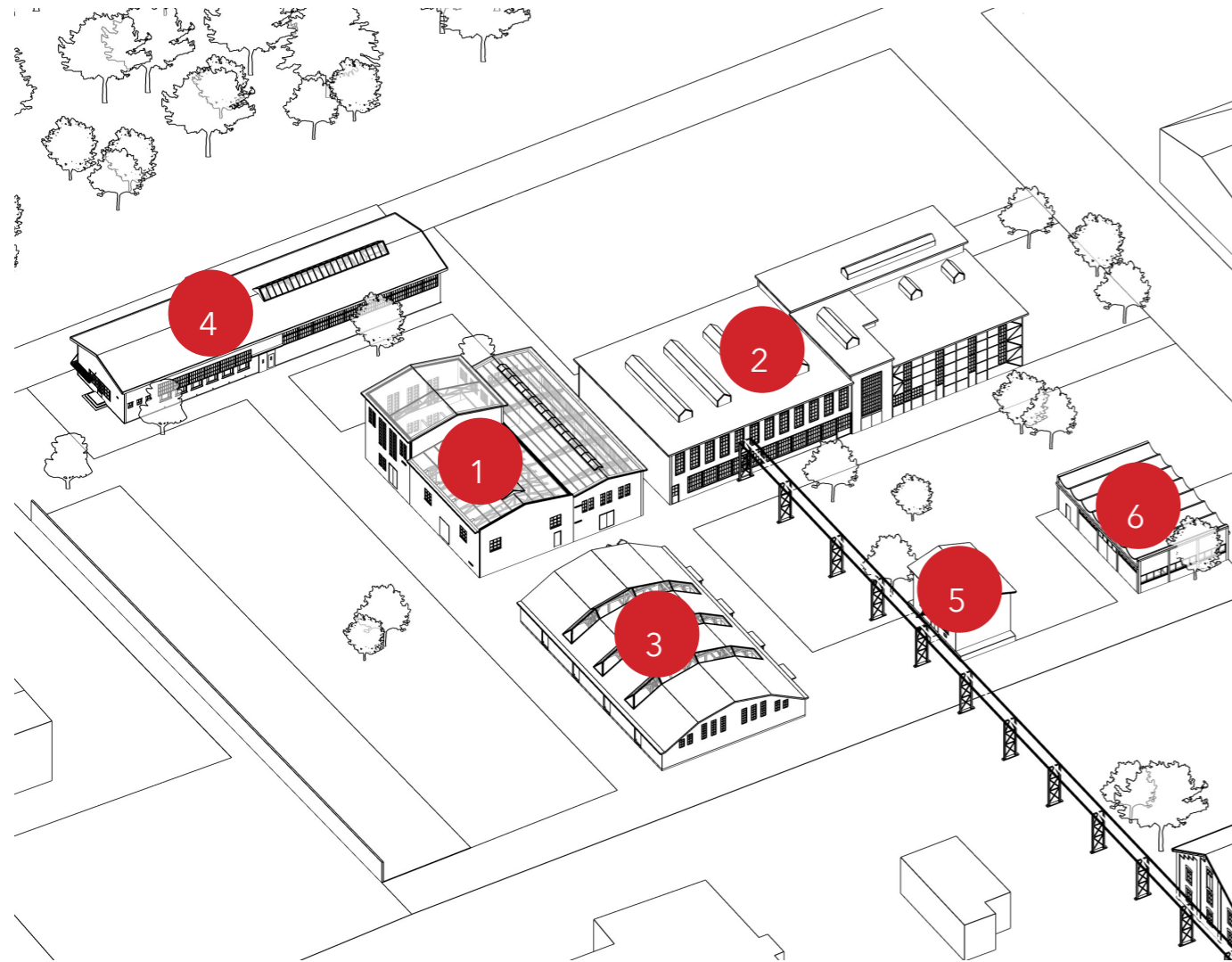

Harderij



Overslagloods



Ketelcentrale

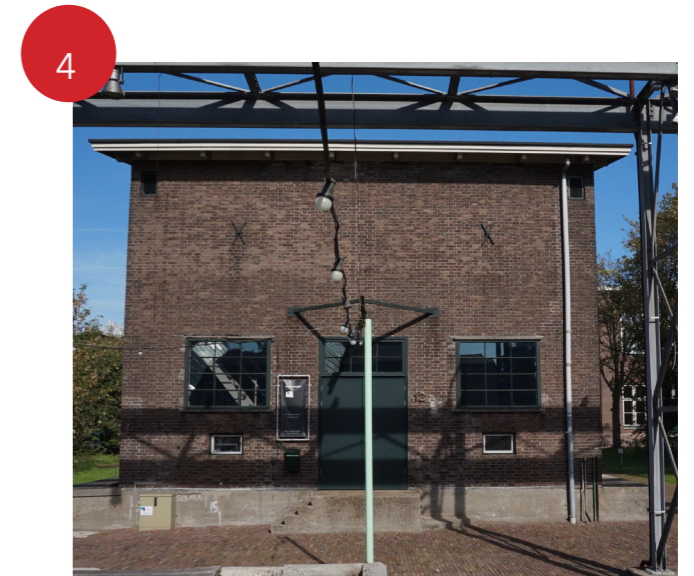

Carbidgebouw



Waslokaal



Lorriegarage

Harderij

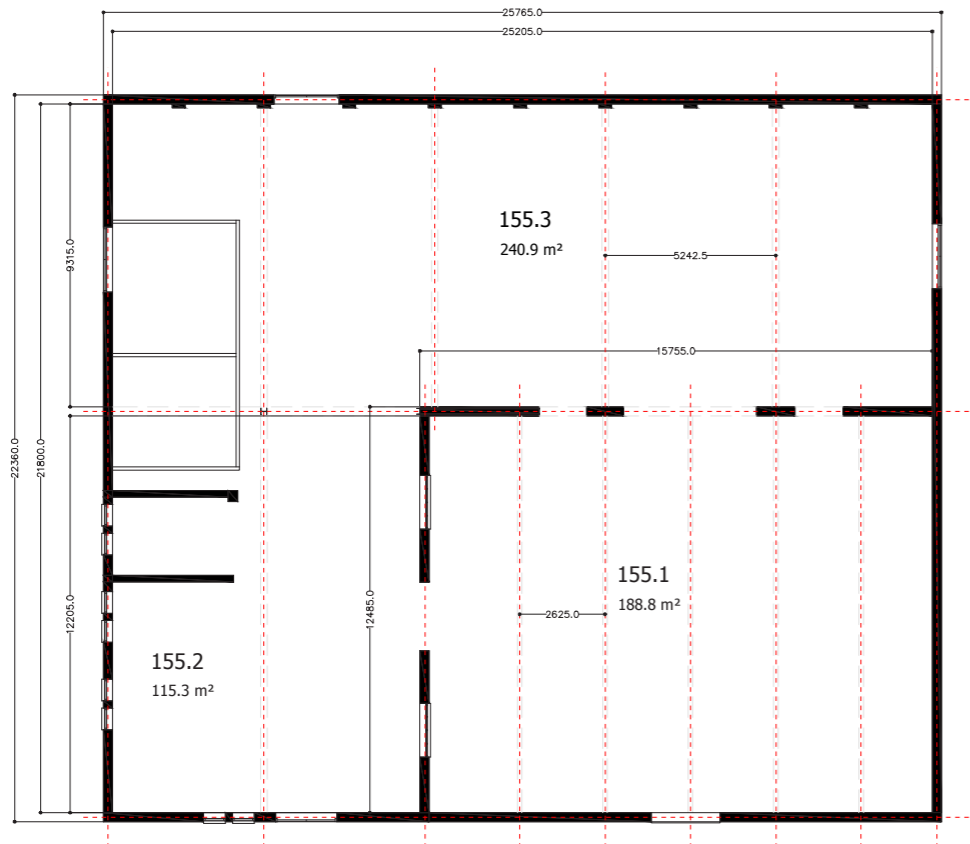
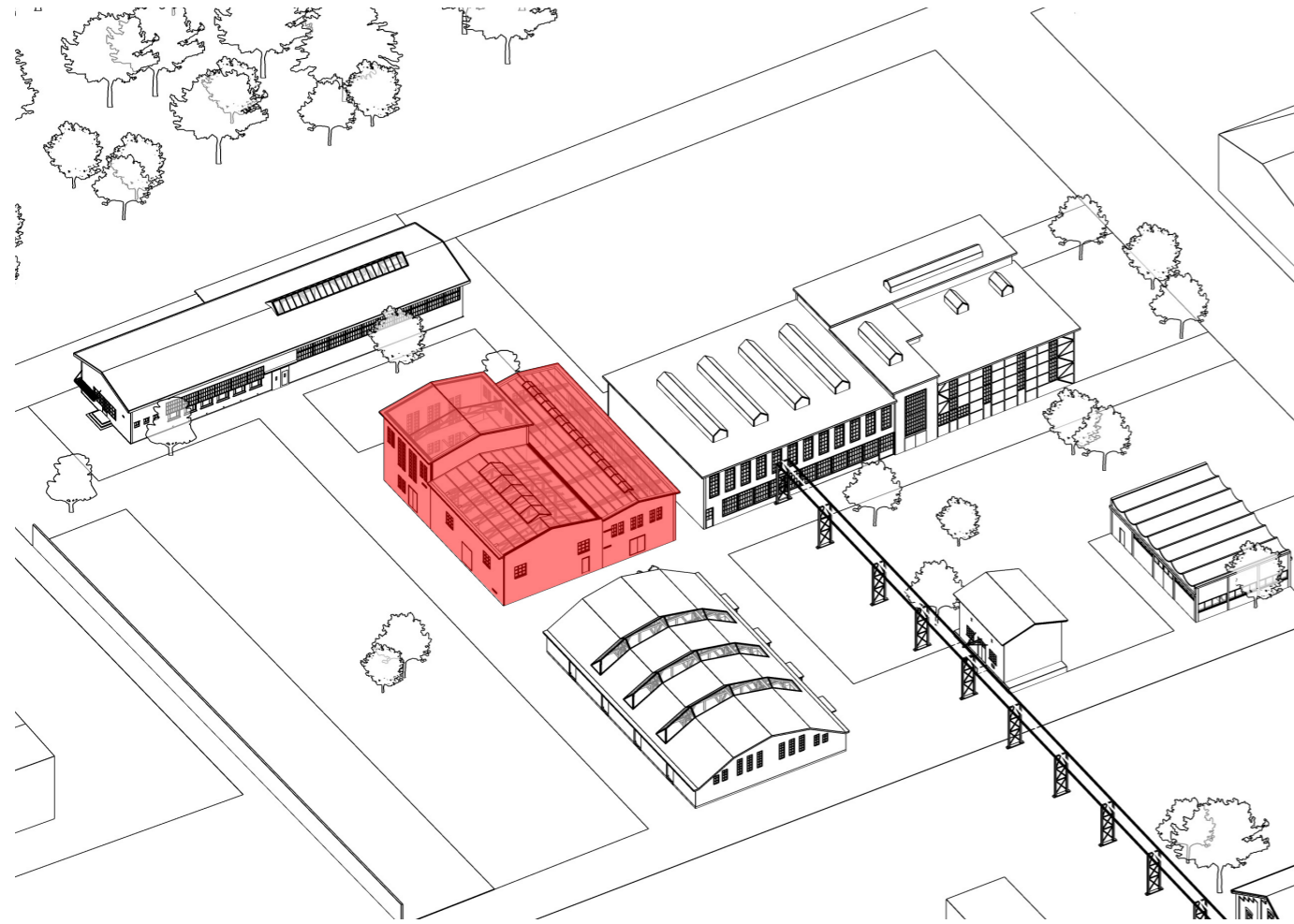

Ketelcentrale

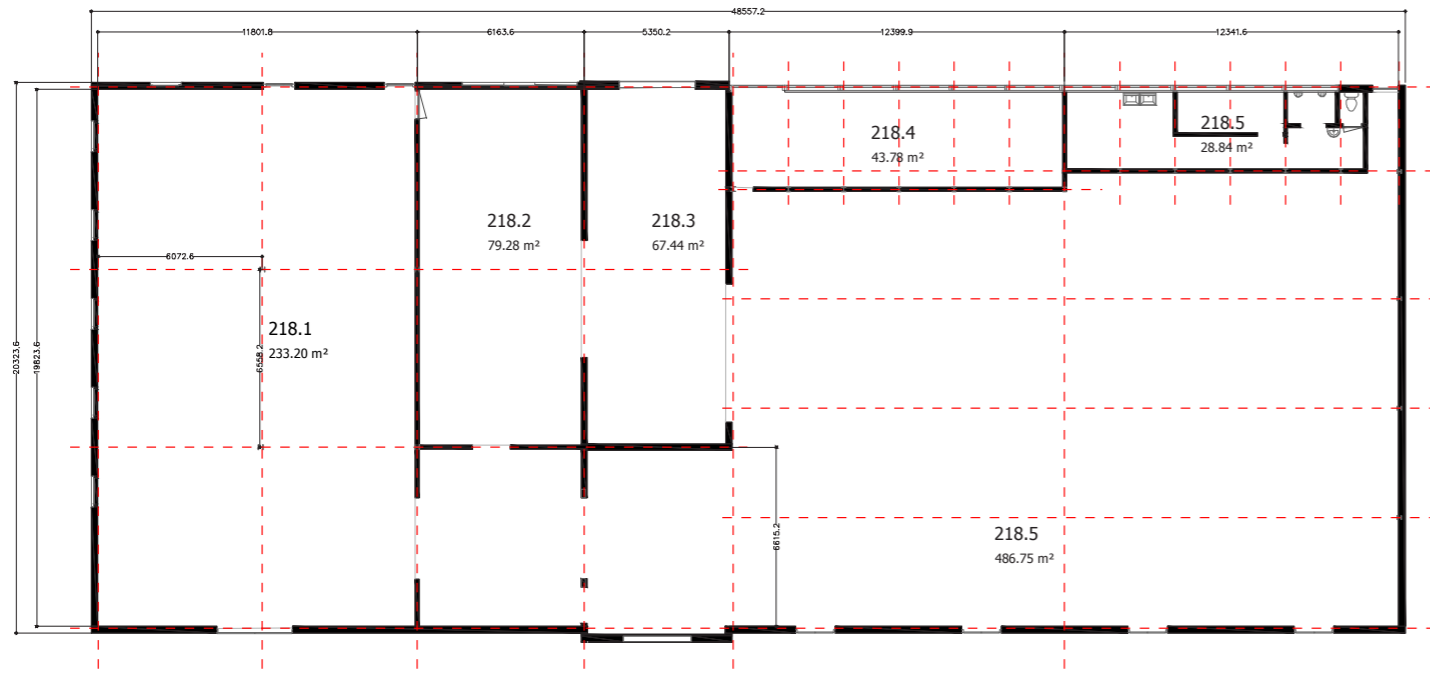
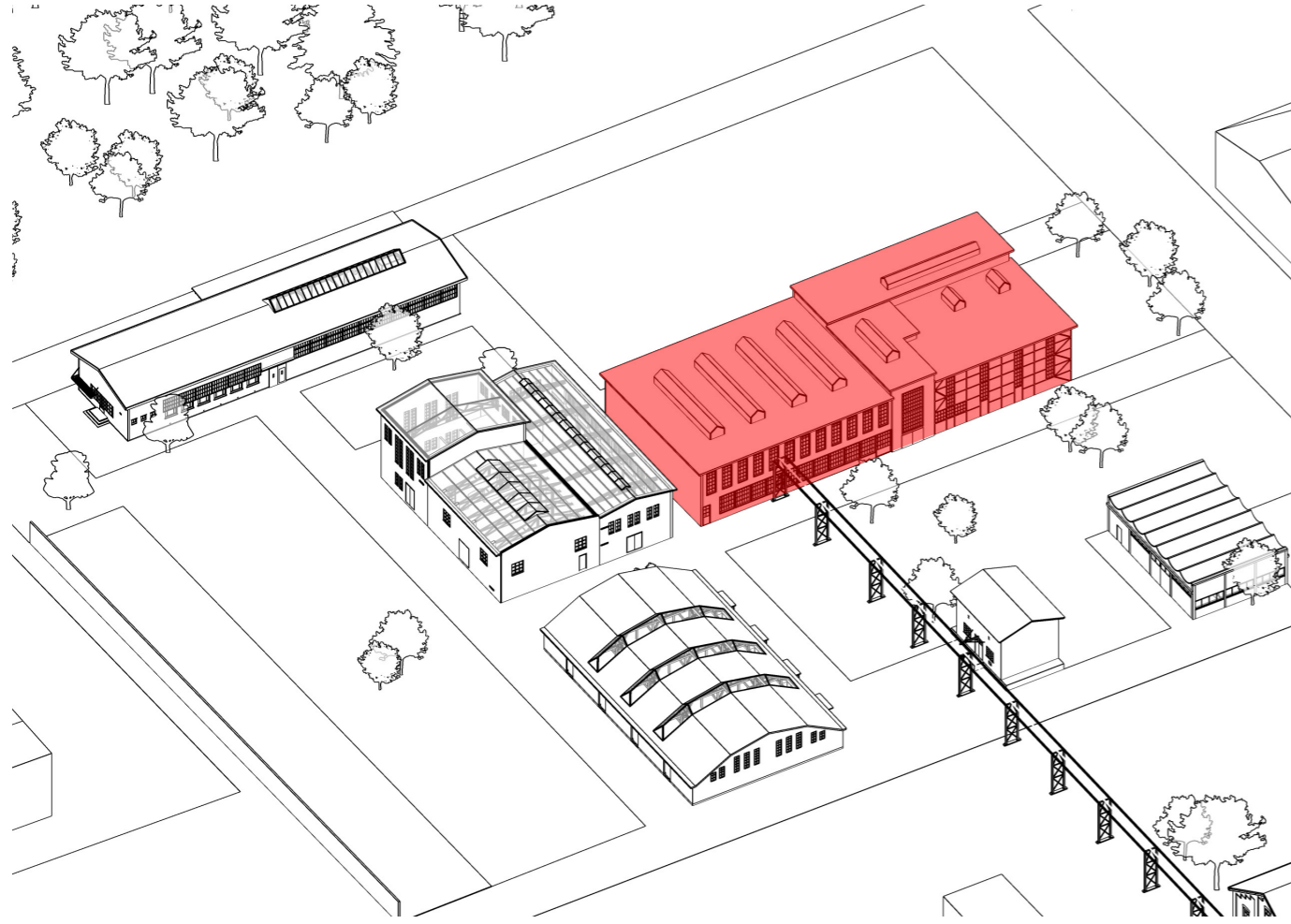

Characteristics

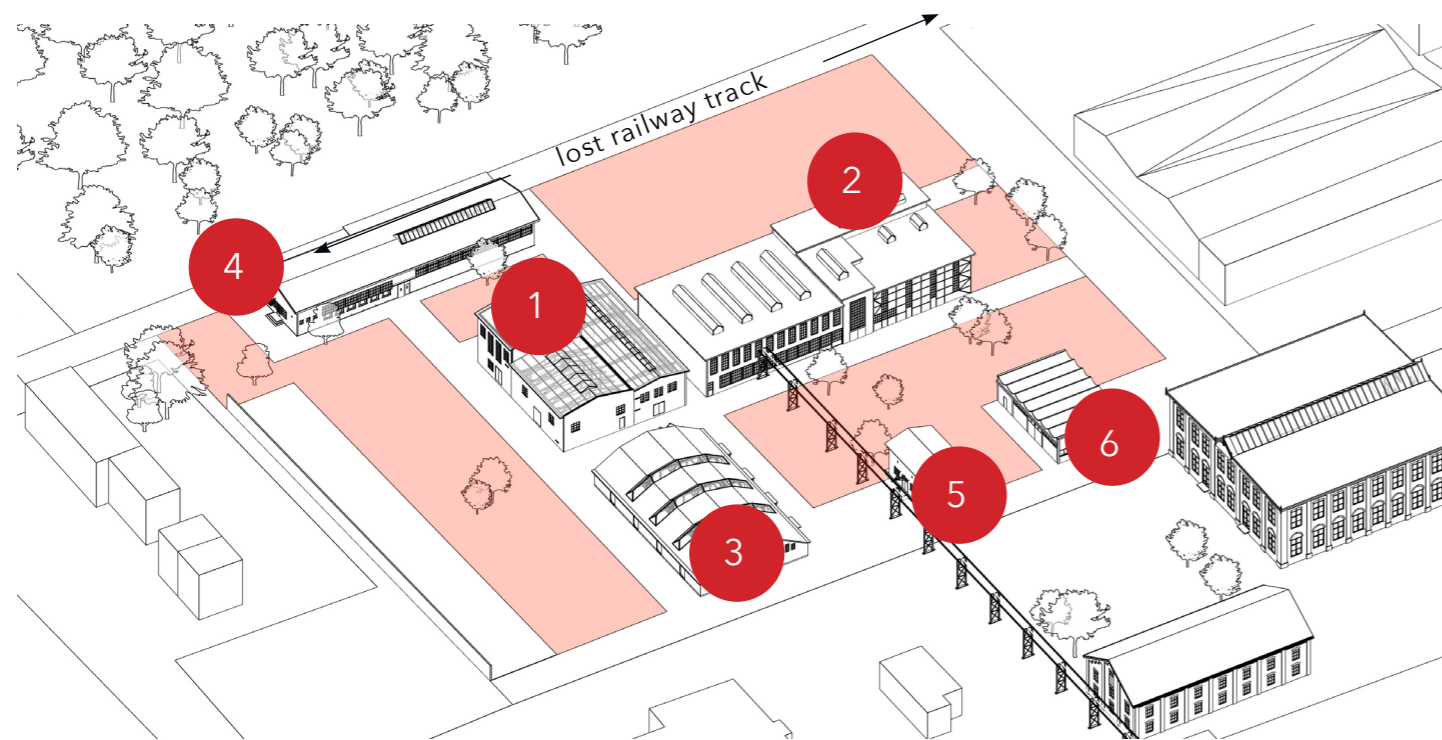

Distributing function & steam line axis

Campuses

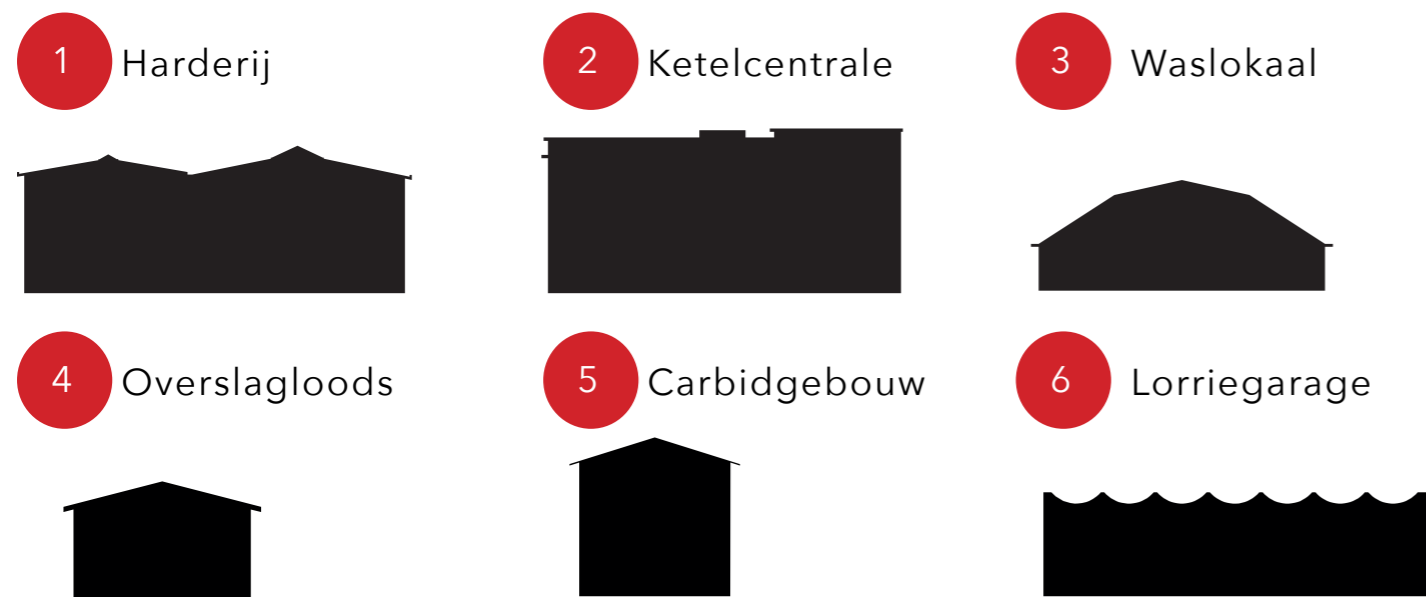

Different typologies

“What contributes to the inviting composition of Campus South, and how did this contemporary composition come into existence?”

“building plots on a ‘carpet’ of grass with trees...”



SOURCE: presentation Palmbout 'Hembrug - Redesigning a military-industrial estate

Values

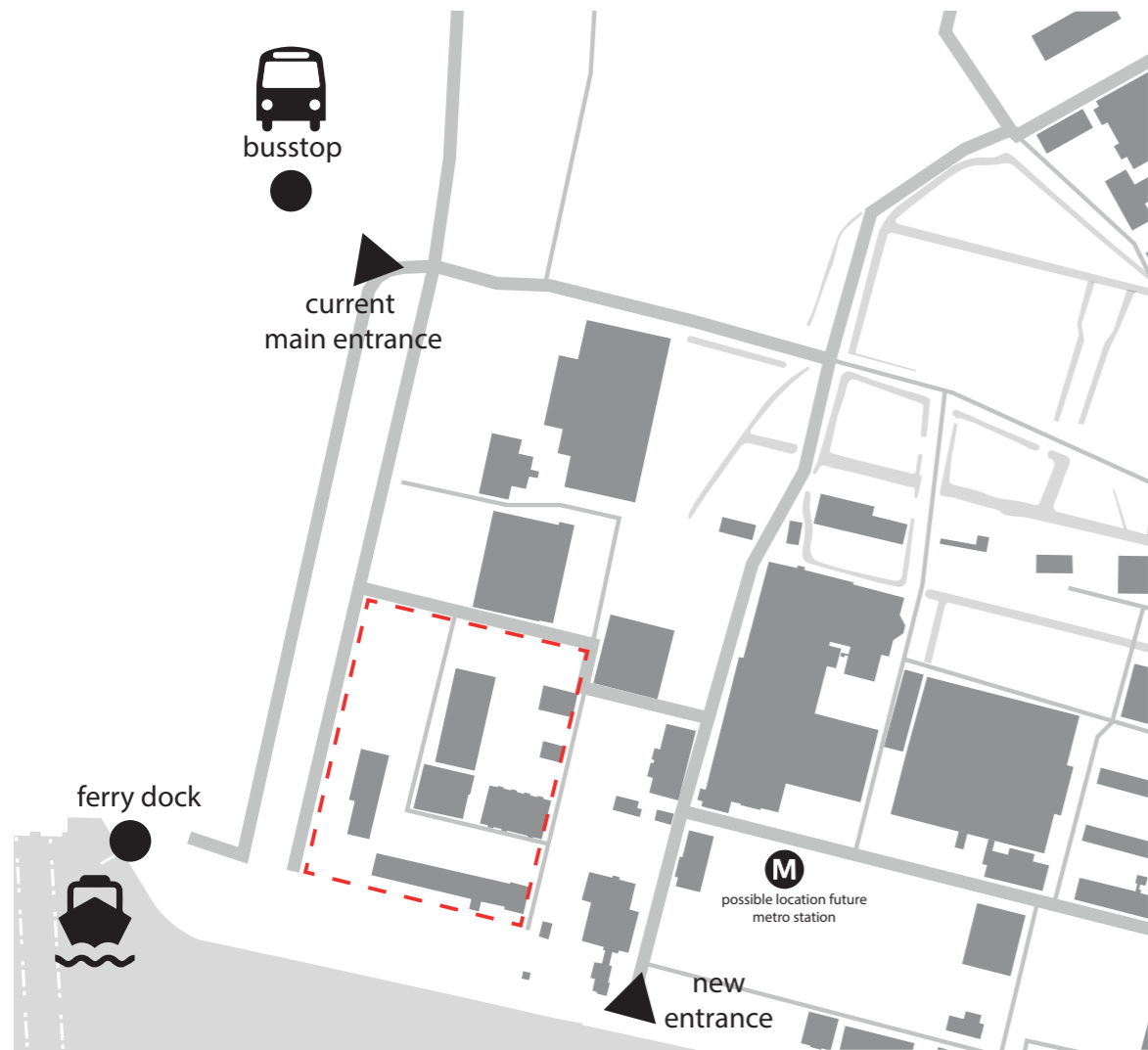

Entrances

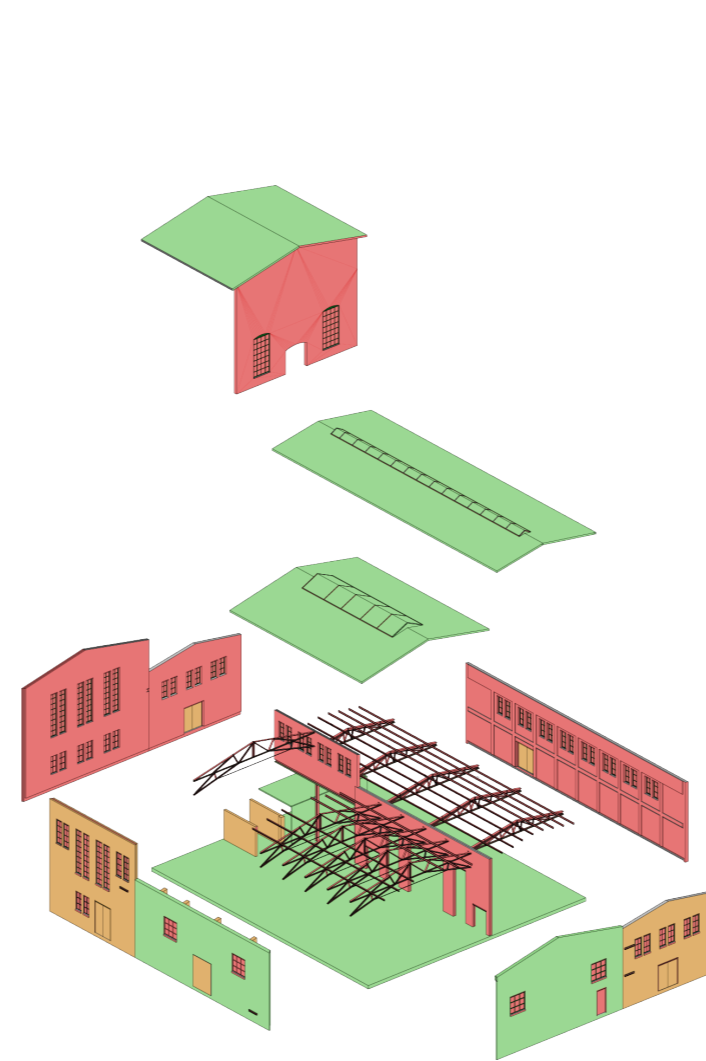

Harderij

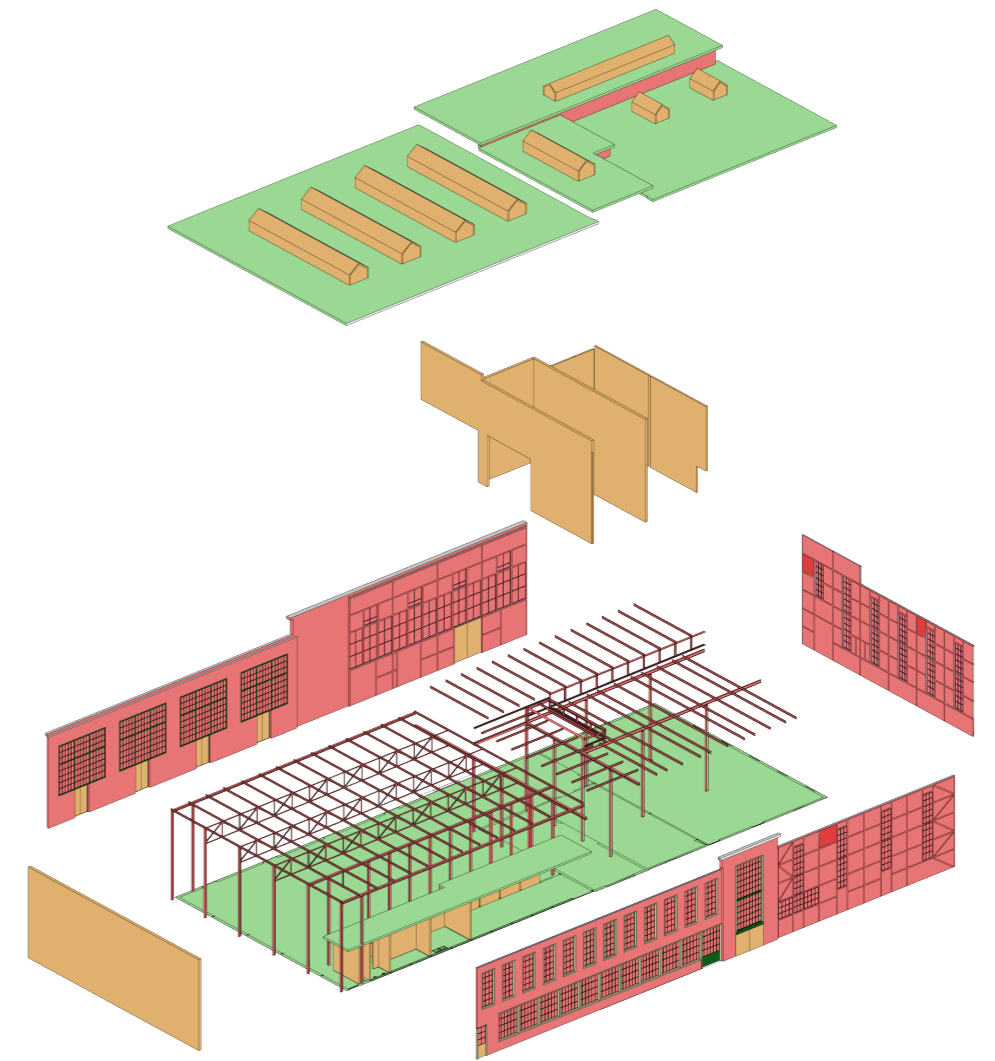

Ketelcentrale

Visiting experience



Harderij interior



Harderij interior



Functional essence



Ketelcentrale interior



Ketelcentrale interior



Steam pipe axis

“Until which lengths are the existing characteristics and atmosphere leading in the design, and what do we maintain, renew or restore to create an ideal and future-proof environment that suits the new use?”

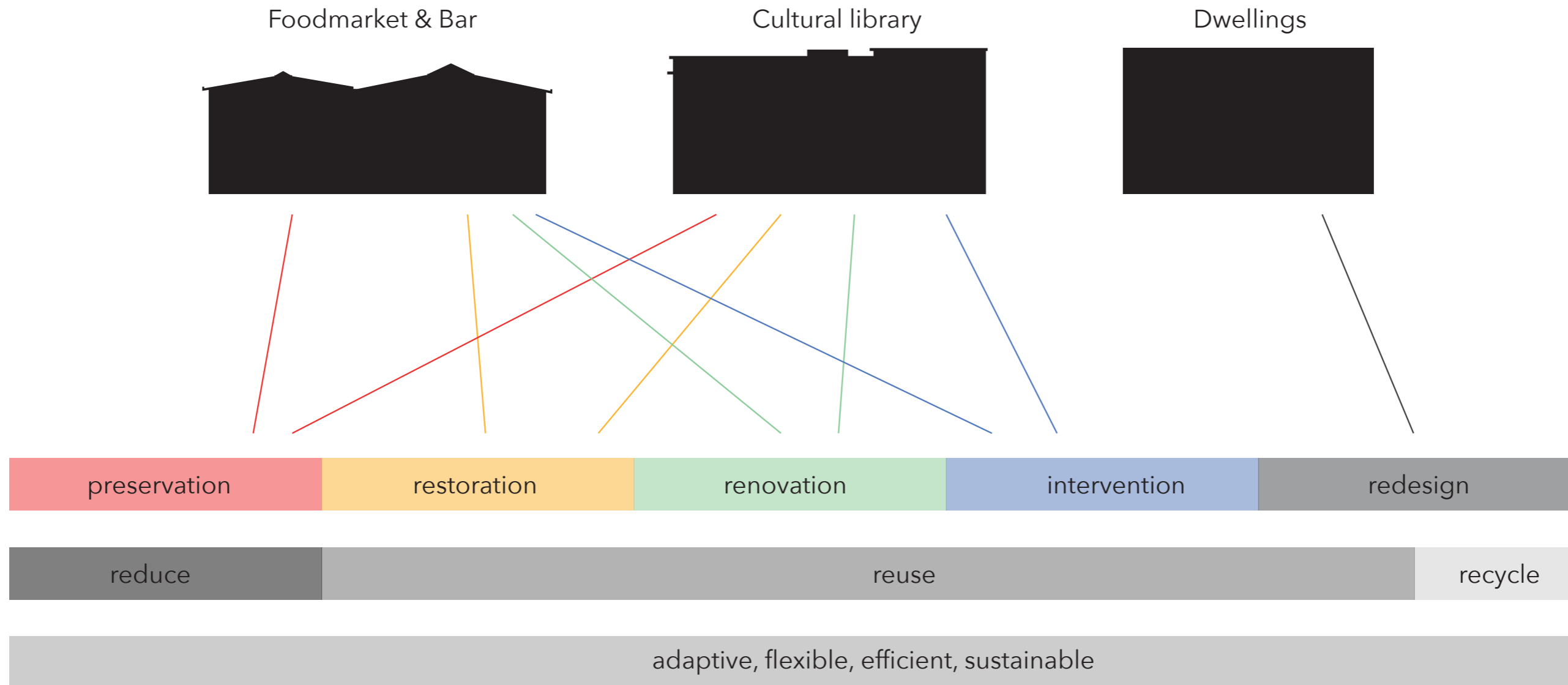

- preservation:** existing textures of structures leading for future - preserve what makes the character - only demolish if necessary for proper future usage
- restoration:** appreciation of existing - repair and cleaning
- renovation:** upgrading to present-day & future standards
- intervention:** inspired on the existing - yet identifiable as a new part of the total structure
 - permanent:** groundwork for future adaptations - ensuring that the building can suit a communal program
 - temporary:** demountable, adaptable to future changes
- redesign:** reacting respectfully on the existing, creates a new urban layout needed for the new program

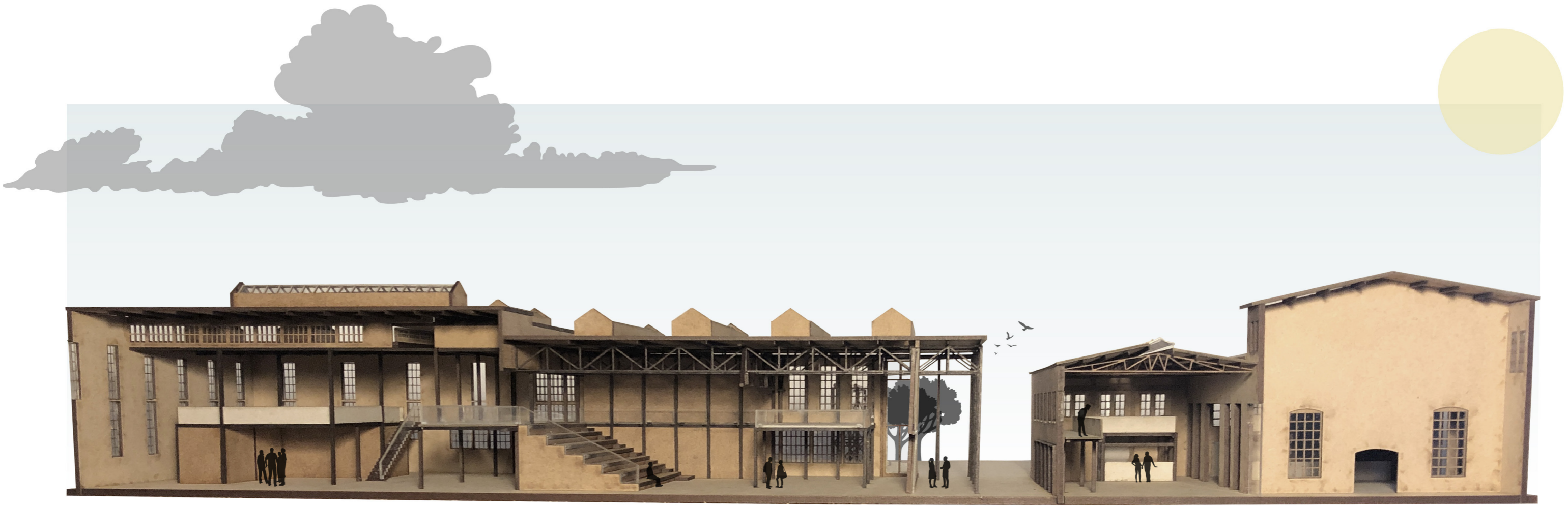

Sustainability

Circularity & Collaboration

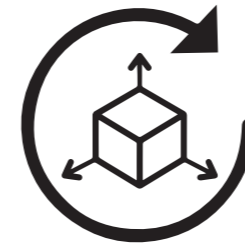

Space

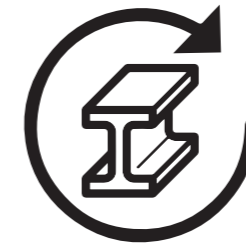

Material

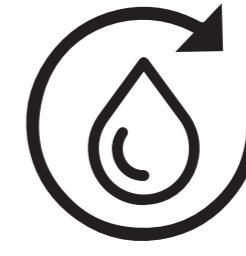

Water

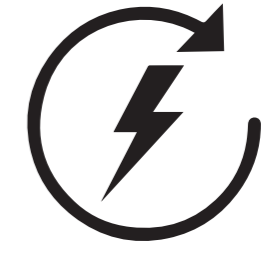

Electricity

Ketelcentrale

- Heat from PVT
- Gray water collection and reuse
- Insulated cavity, roof and floor
- Secondary window layer
- Demountable interior structure
- Zoning in floor heating/cooling
- Mechanical ventilation with heat exchange

Harderij

- Heat from PVT and kitchens
- Gray water collection and reuse
- Insulated cavity, roof and floor
- Secondary window layer
- Demountable interior structure
- Zoning in floor heating/cooling
- Mechanical ventilation with heat exchange

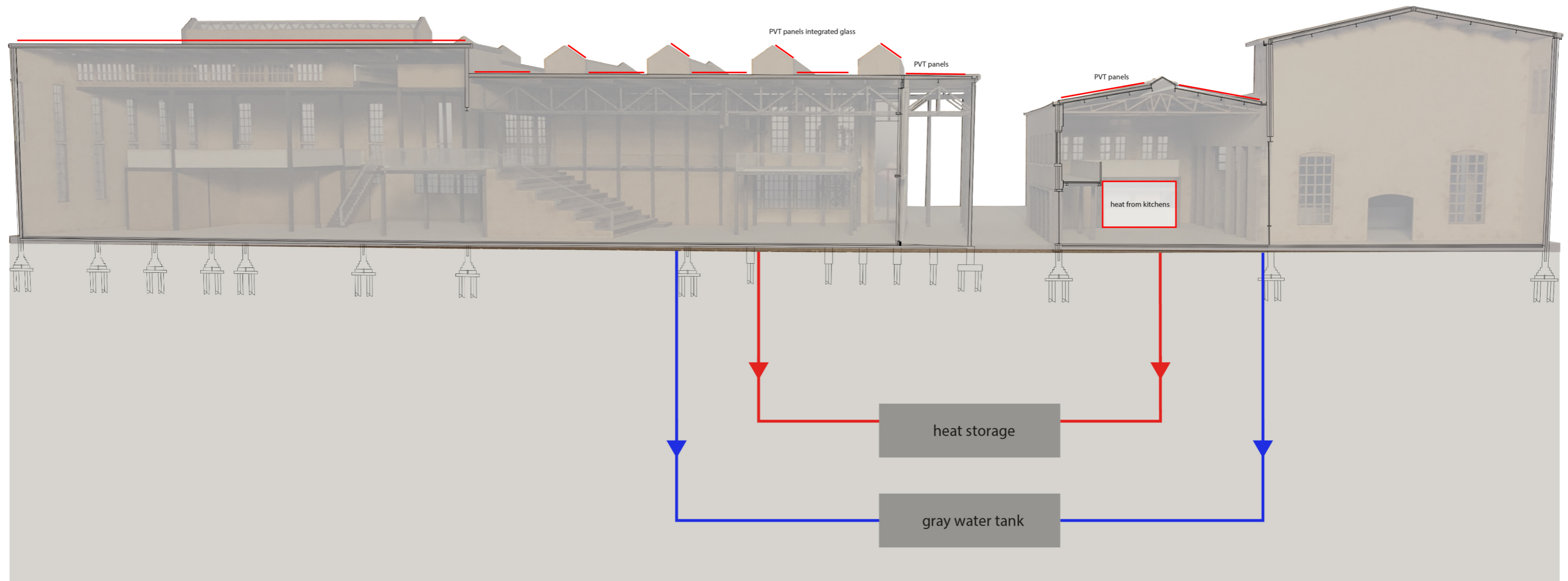

Collaboration in program

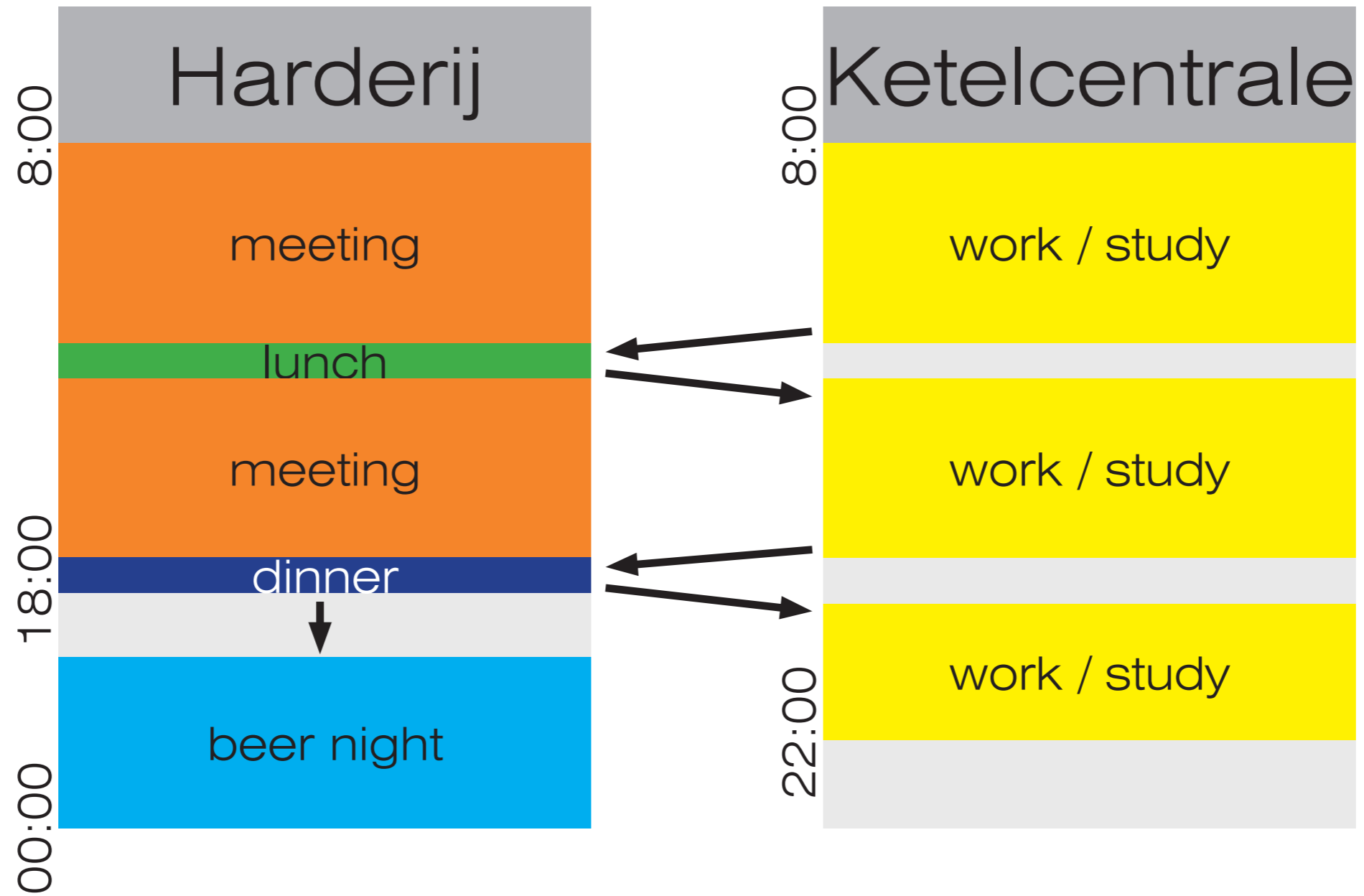

Demolished

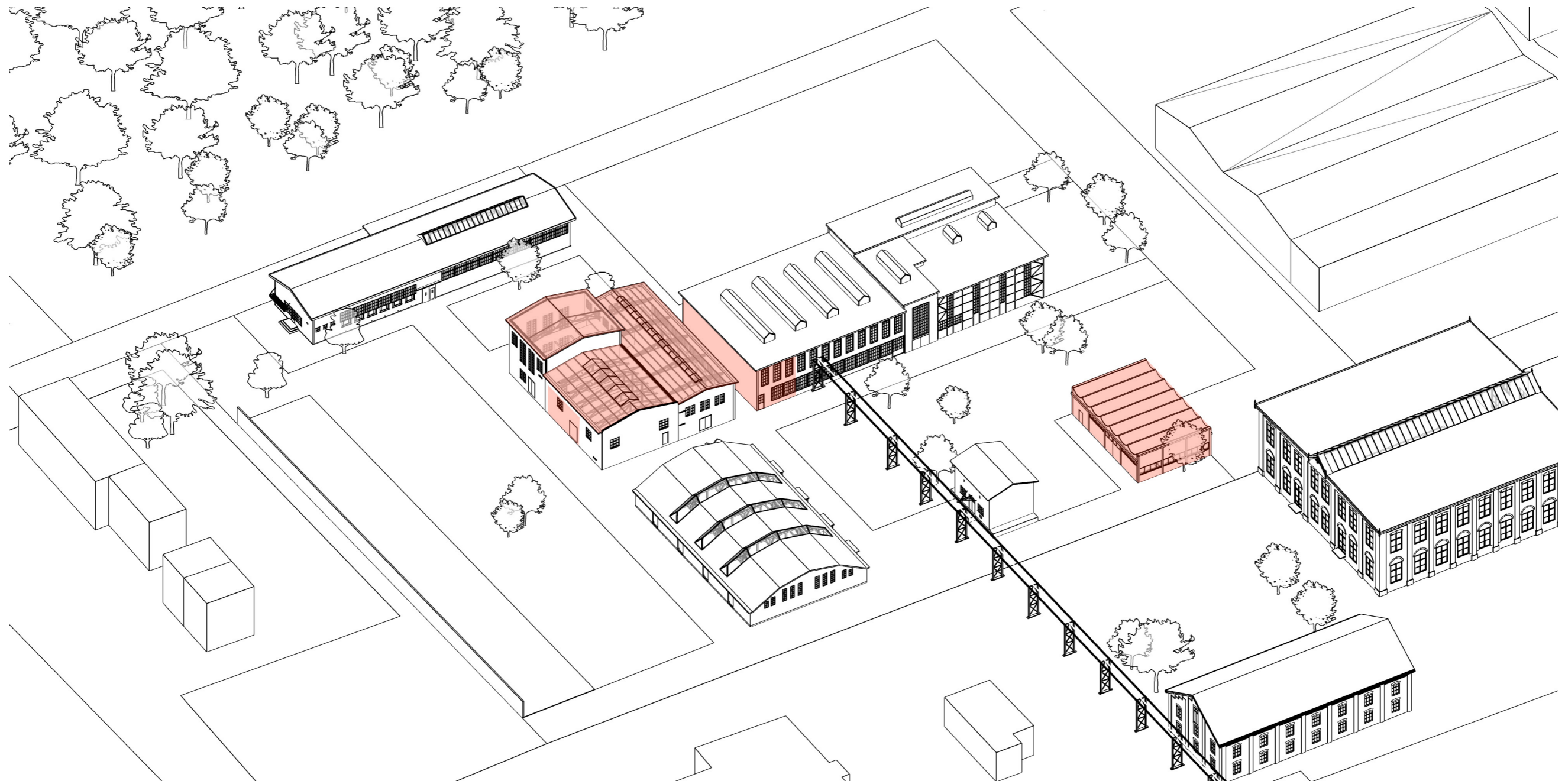

Added

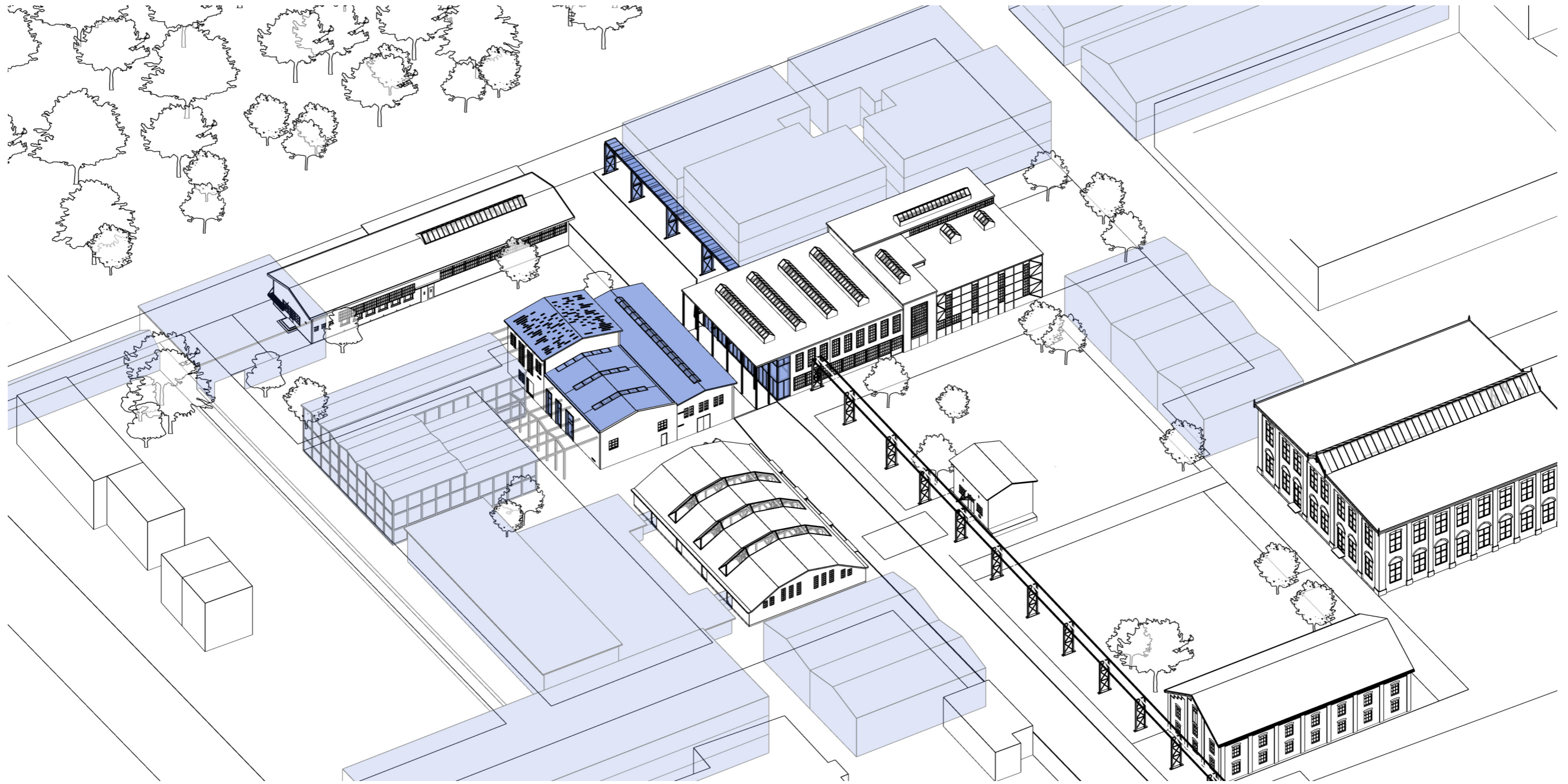

Site

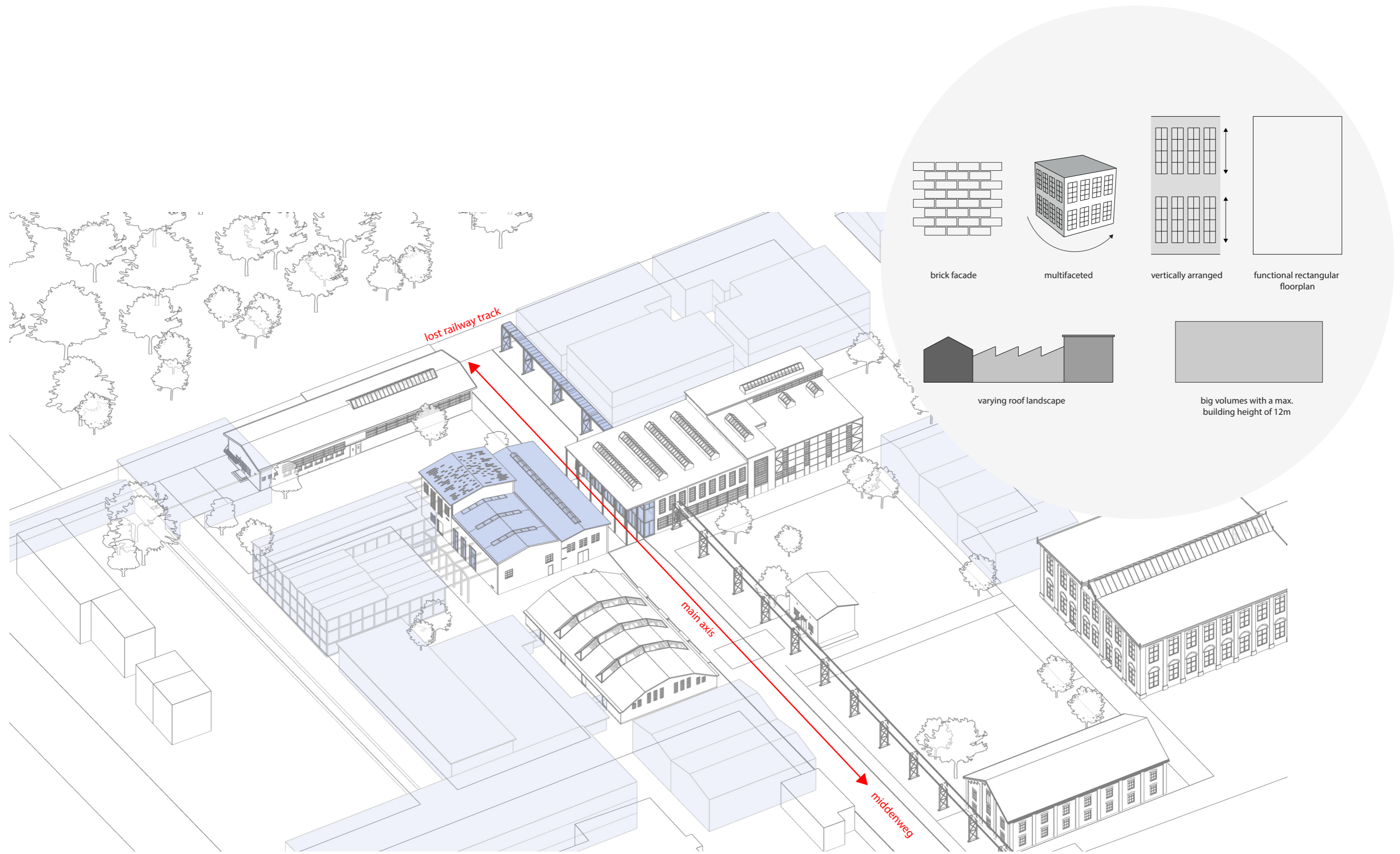

Station



location Campus South



“the Station of Hembrug”

Entrance

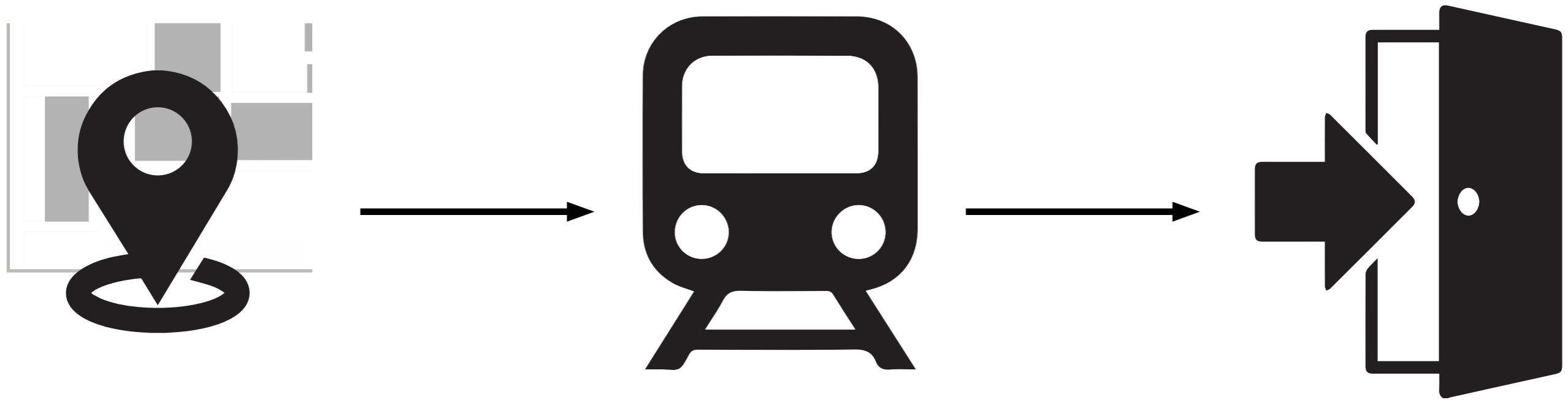

Logistics

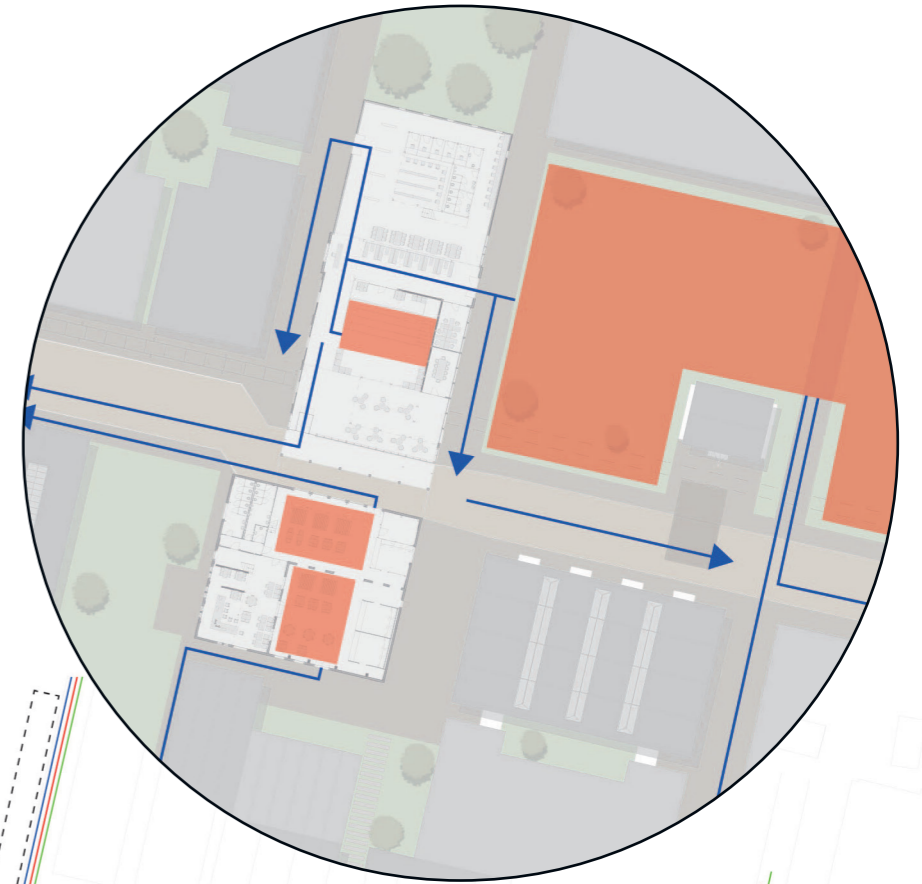

Normal



Events/large groups of people



Interventions

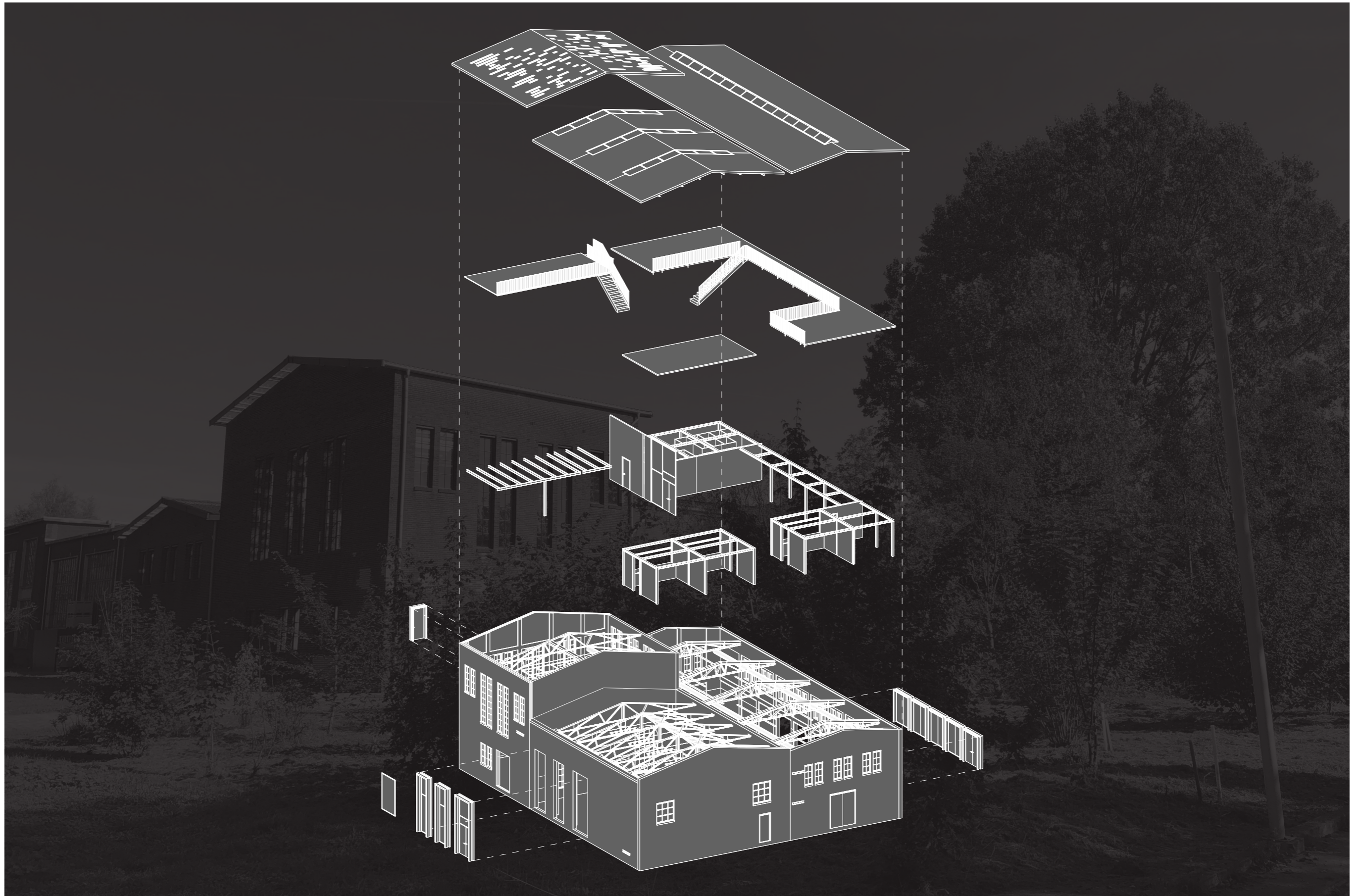

Southern facade



existing

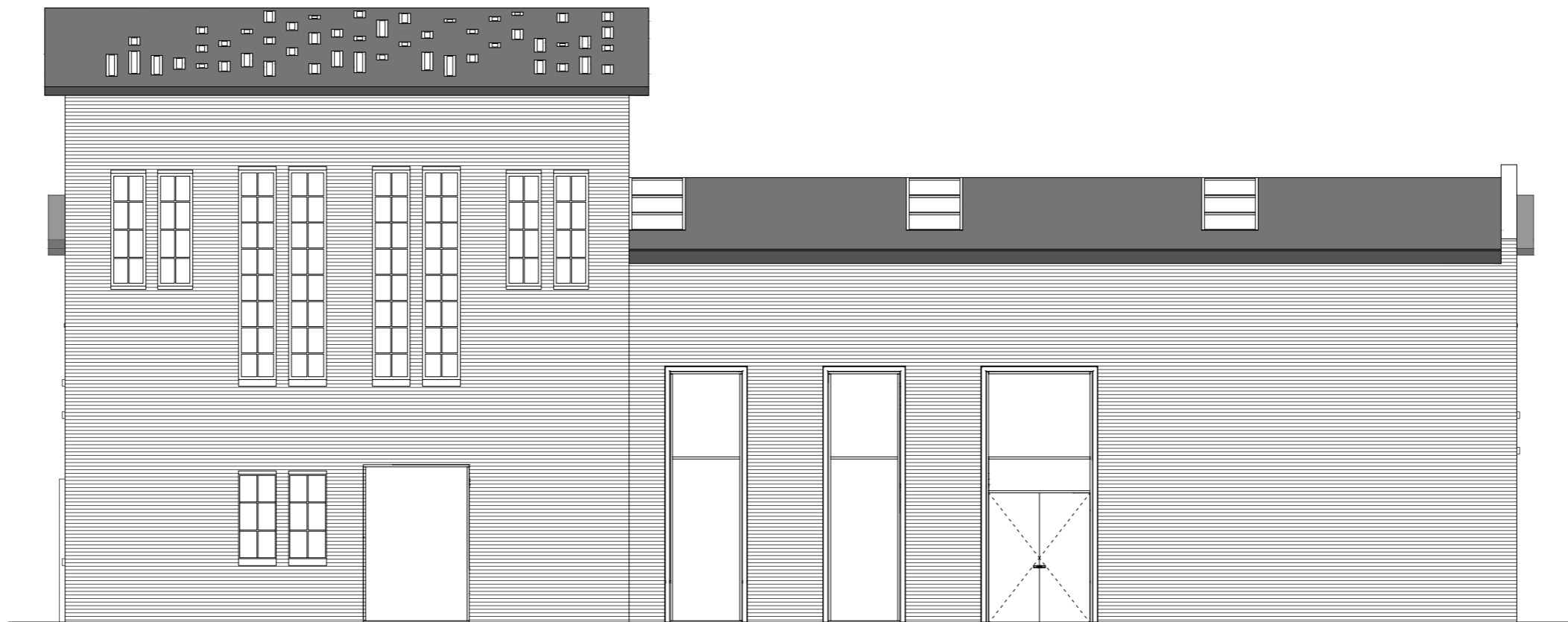

new

Western facade



existing



new

Northern facade



existing



new

Eastern facade



existing



new

Tripletion emphasized

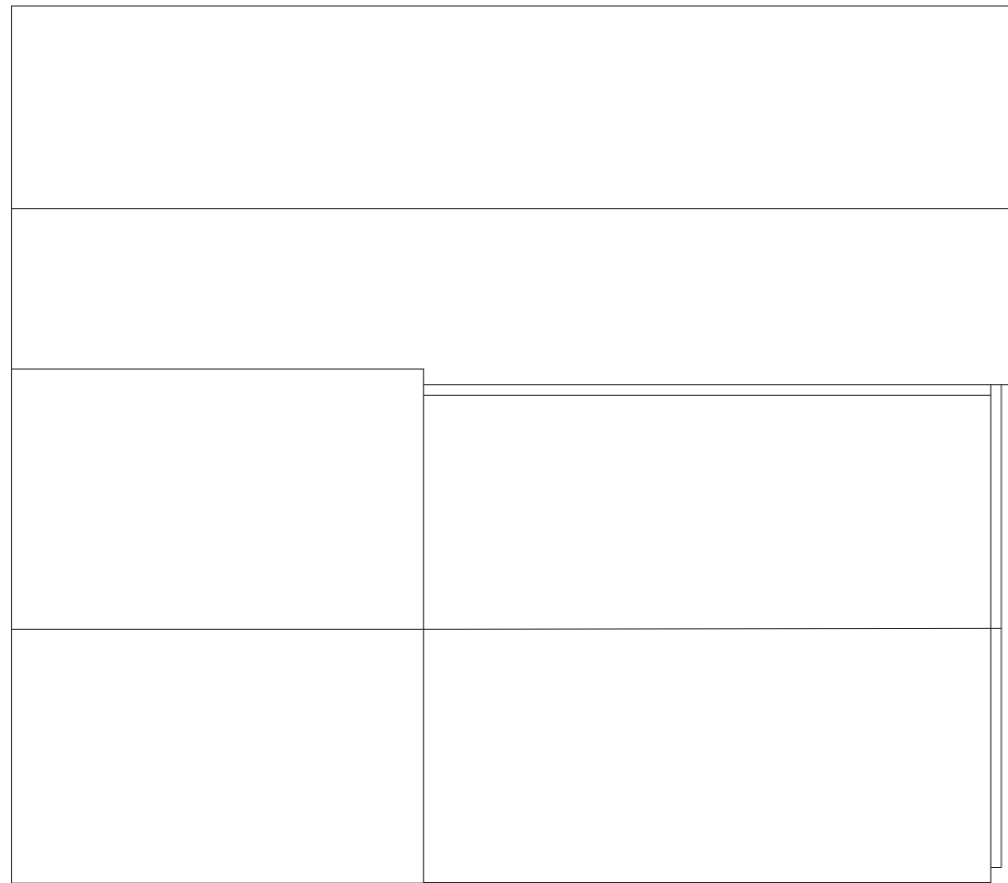

existing

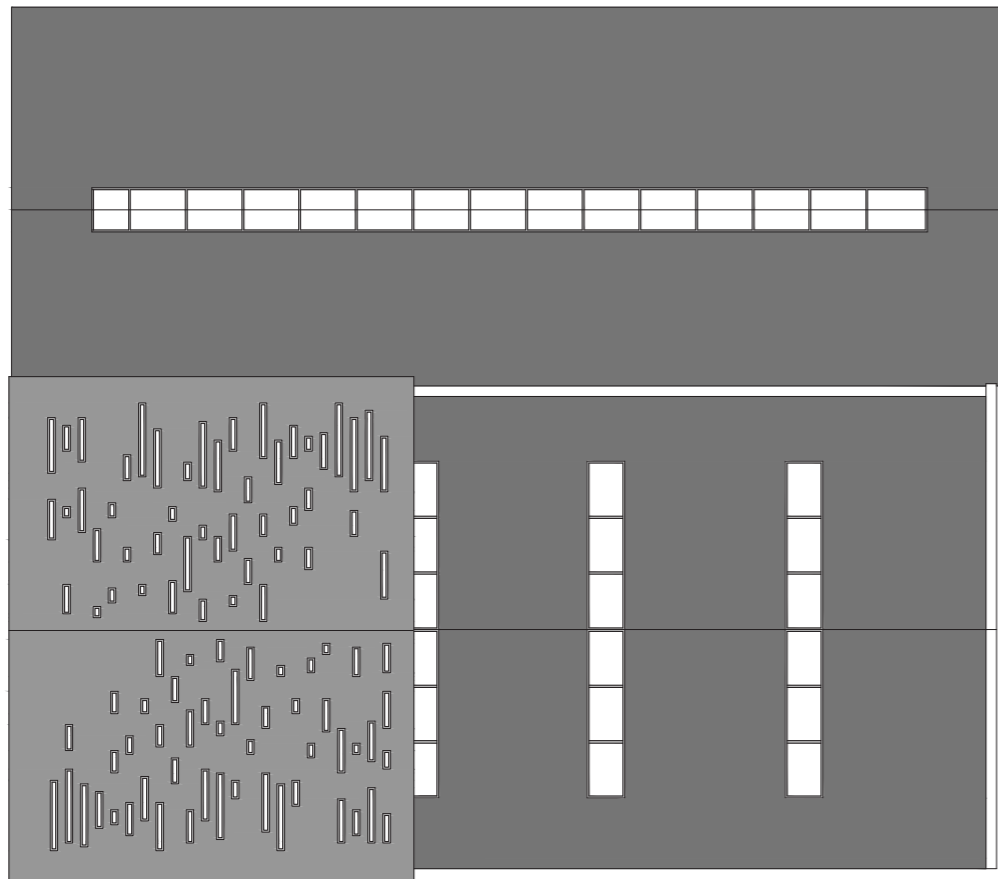

new

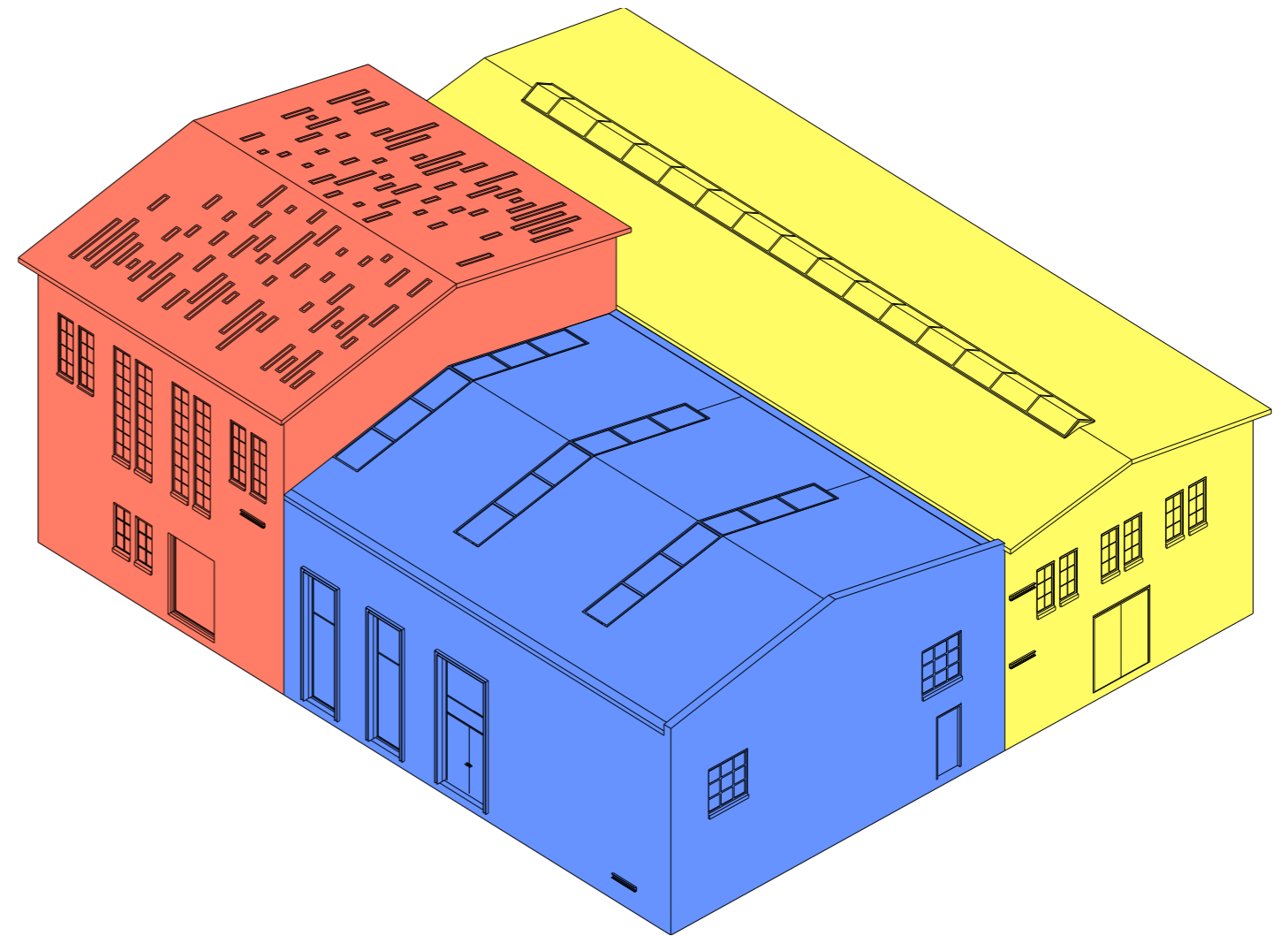

Tripletion emphasized

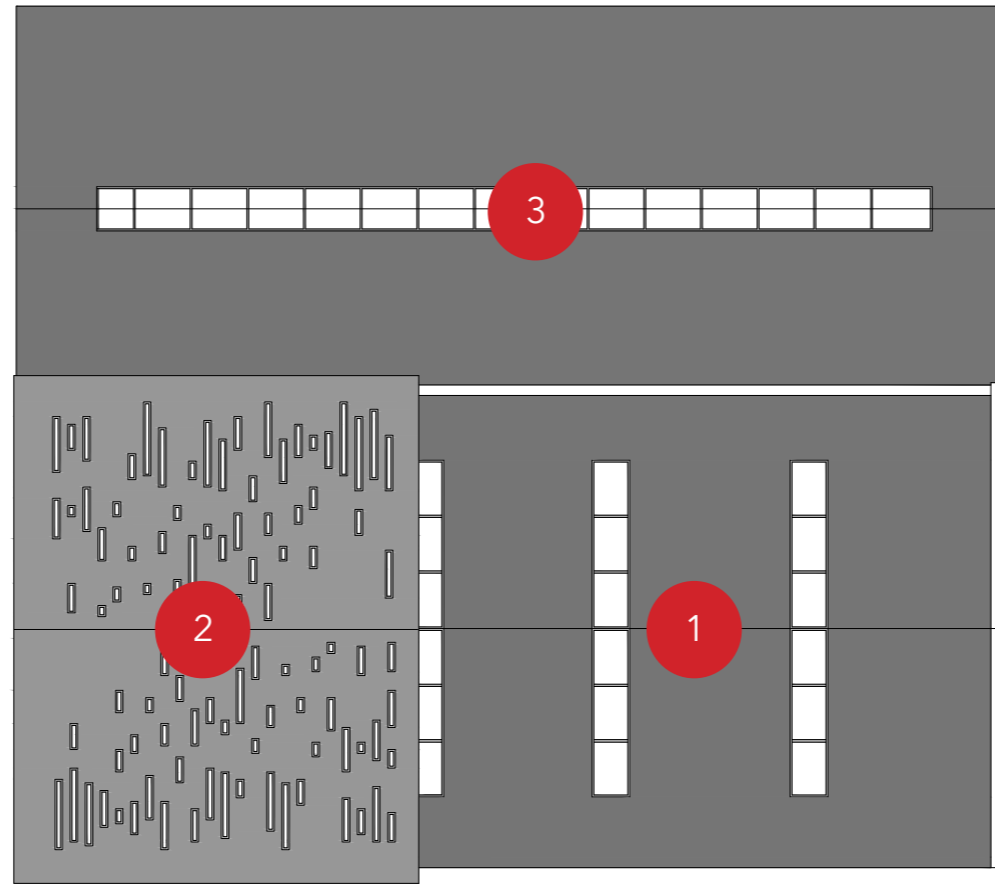

1



2



3



Ceiling material



Fundación Botín - SOURCE: <https://urbannext.net/botin-foundation/>

Ground floor

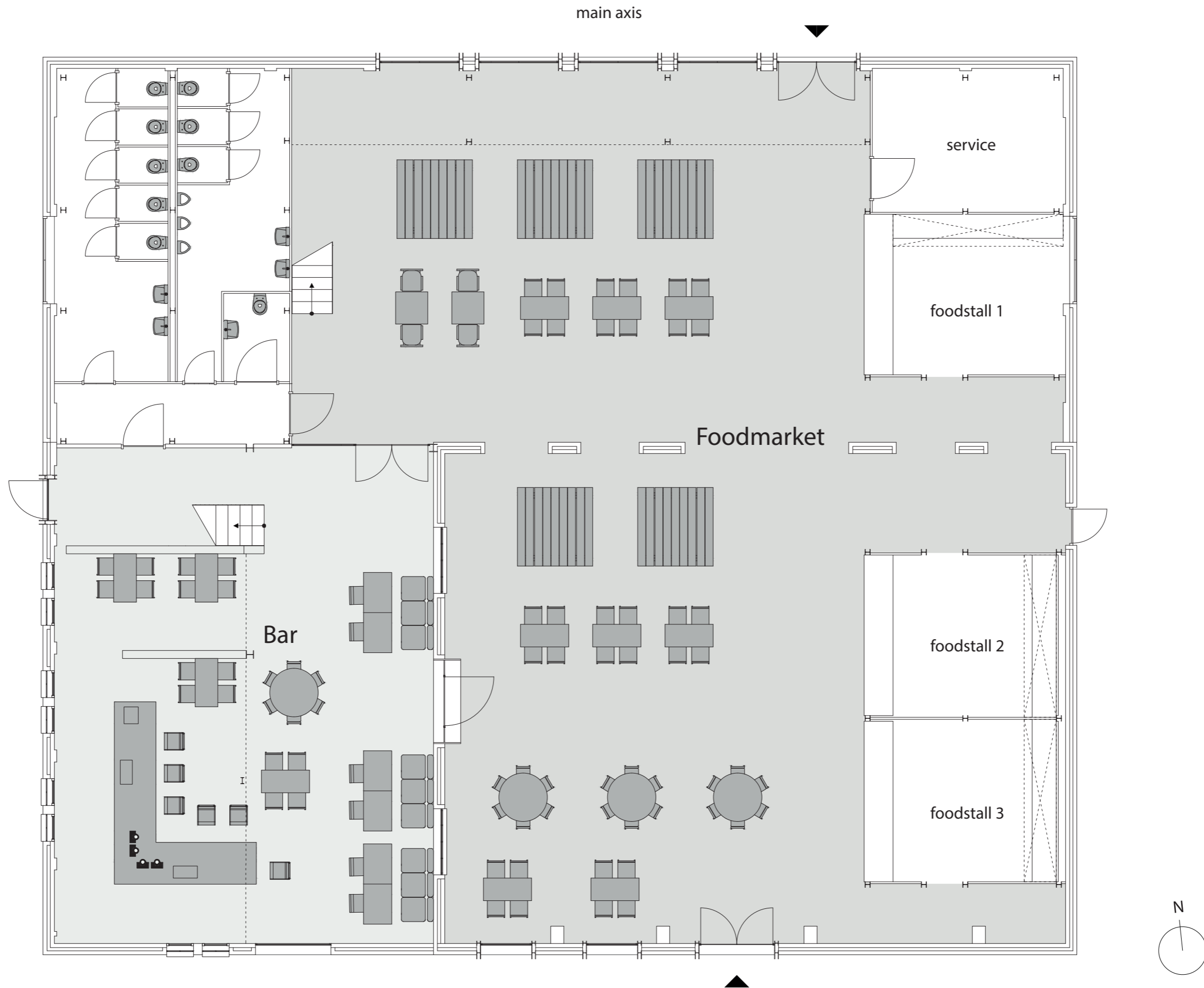

First floor

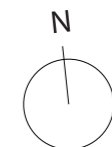
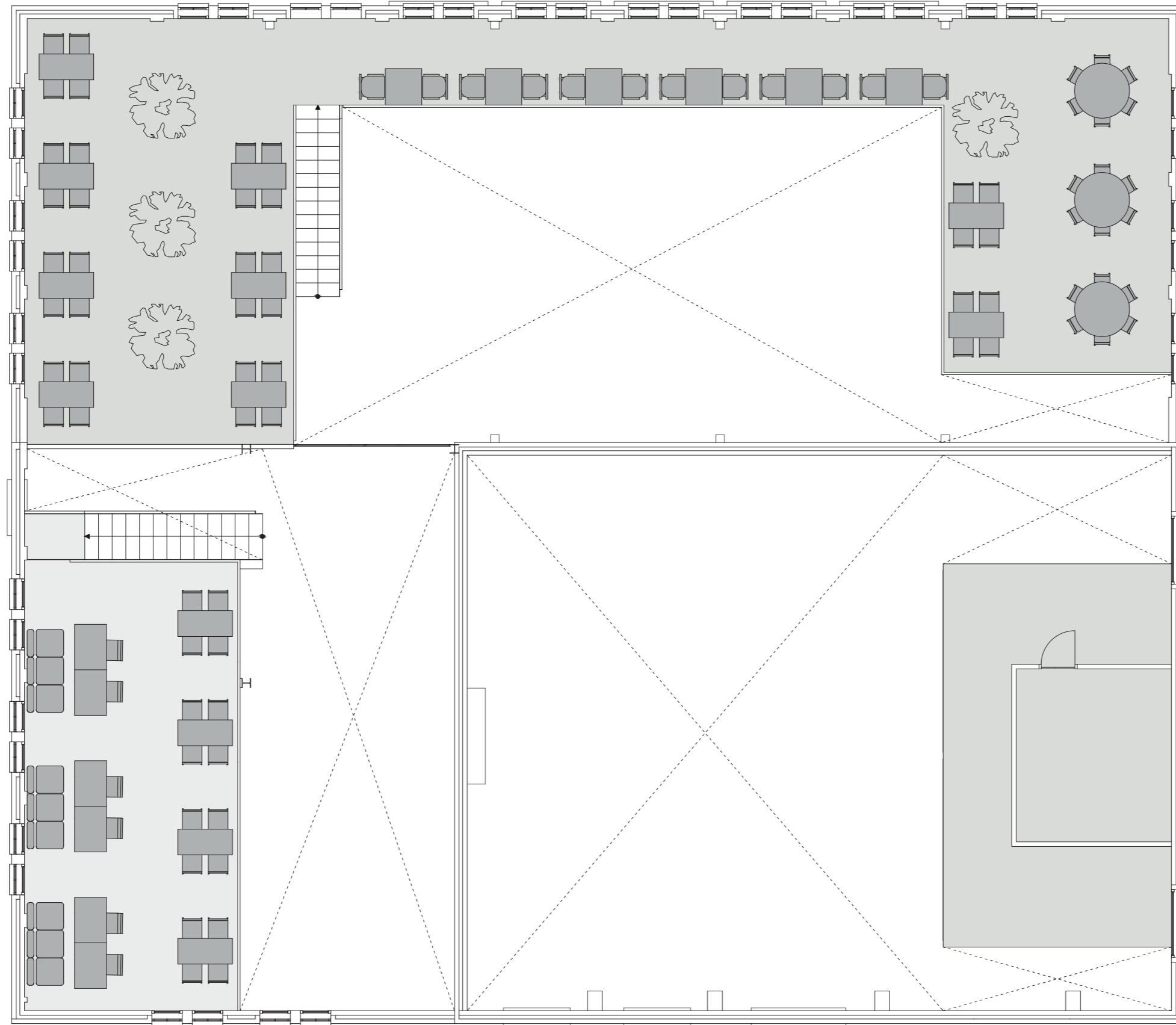

Foodmarket entresol

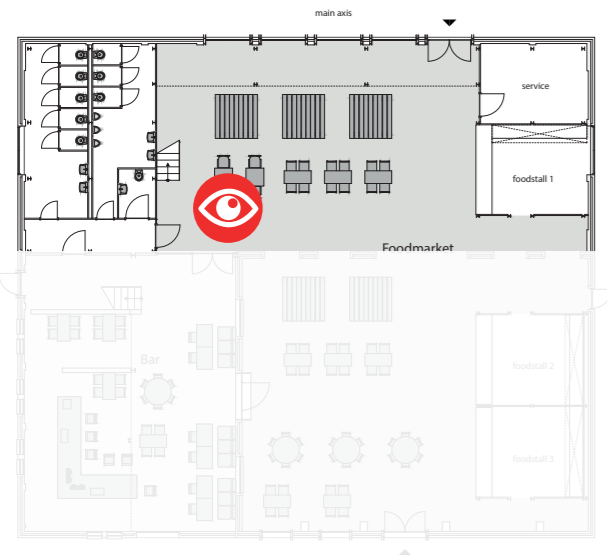

Demountable frame and floors

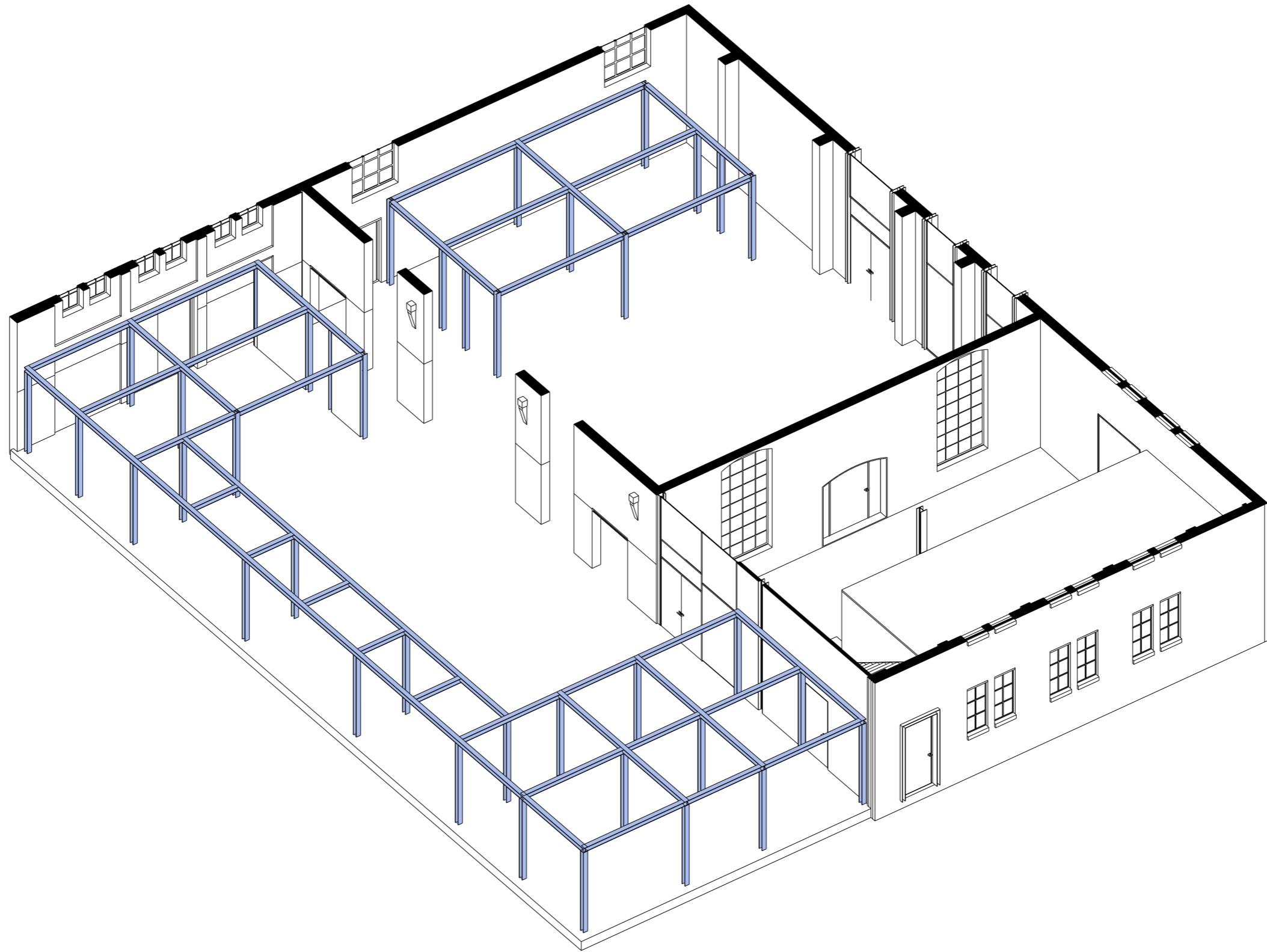

Details

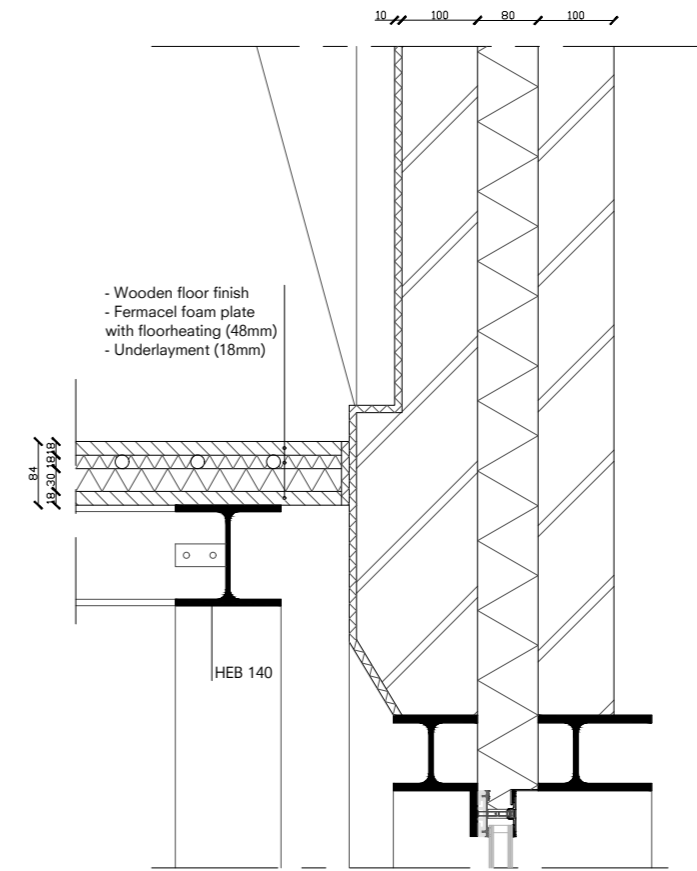
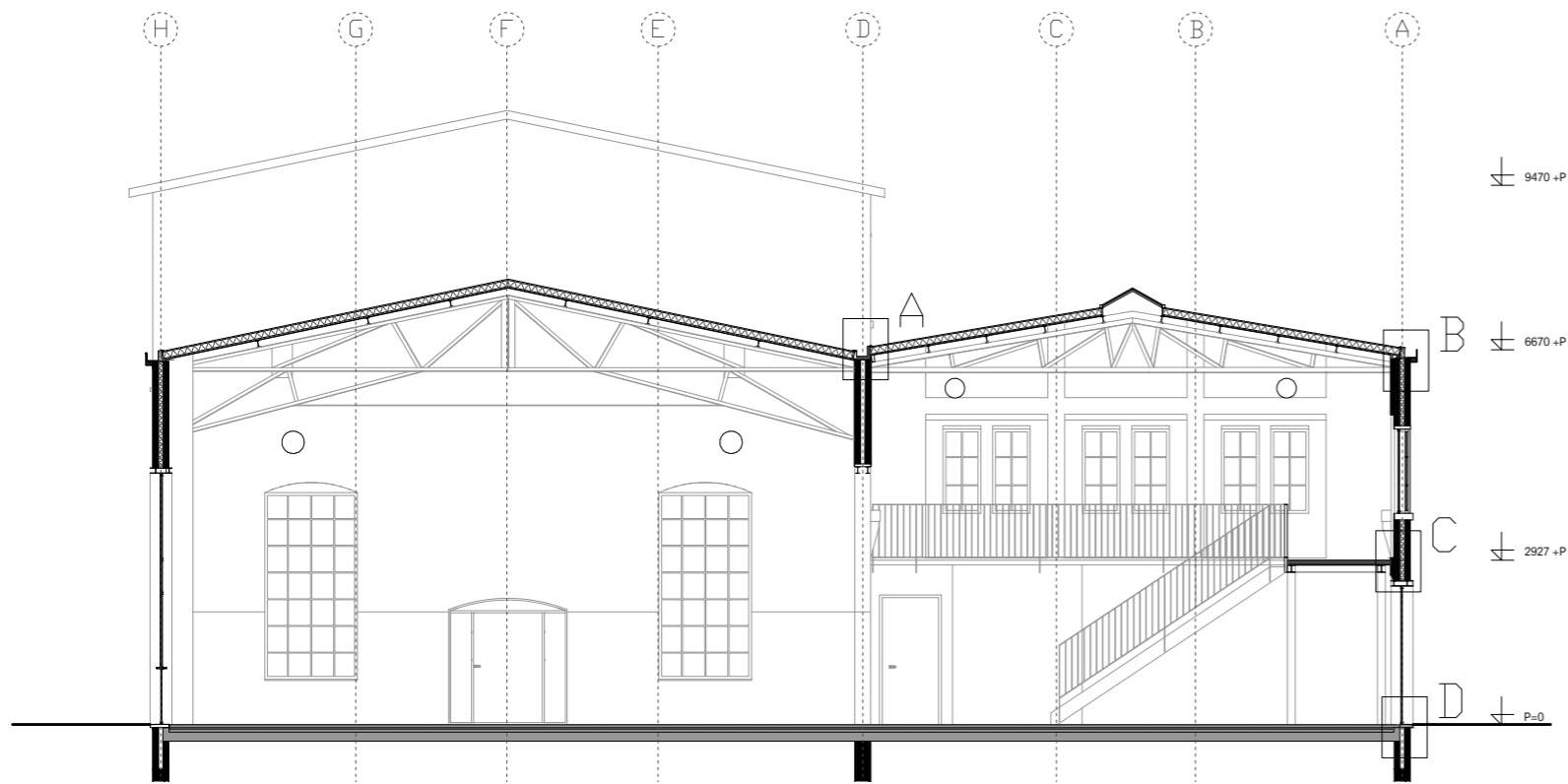

C

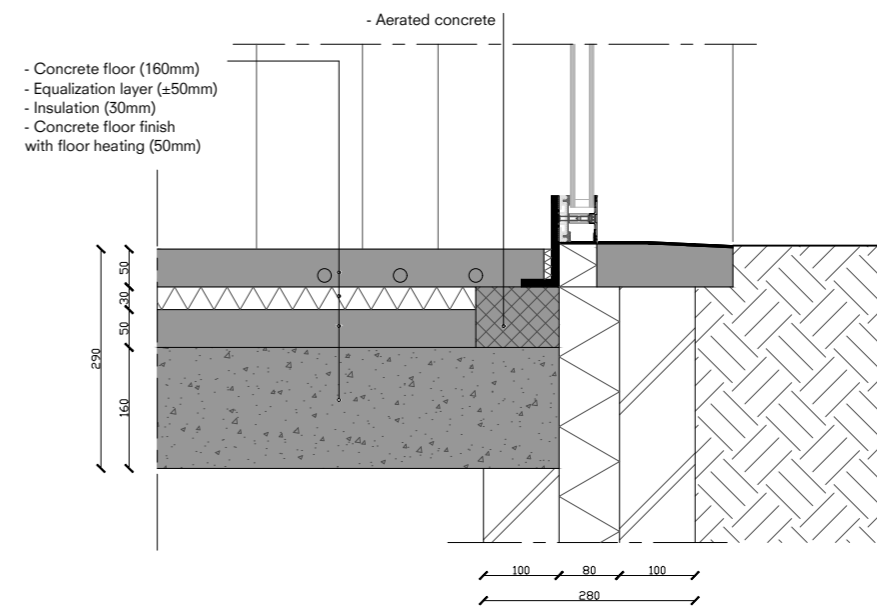

D

Foodmarket

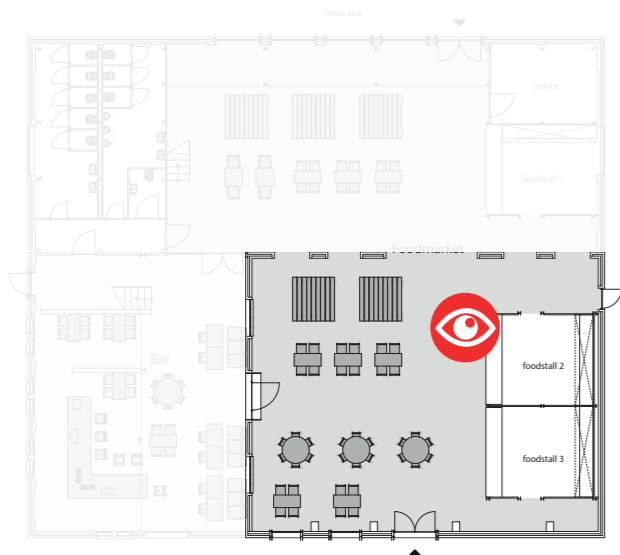

Where light meets the wall

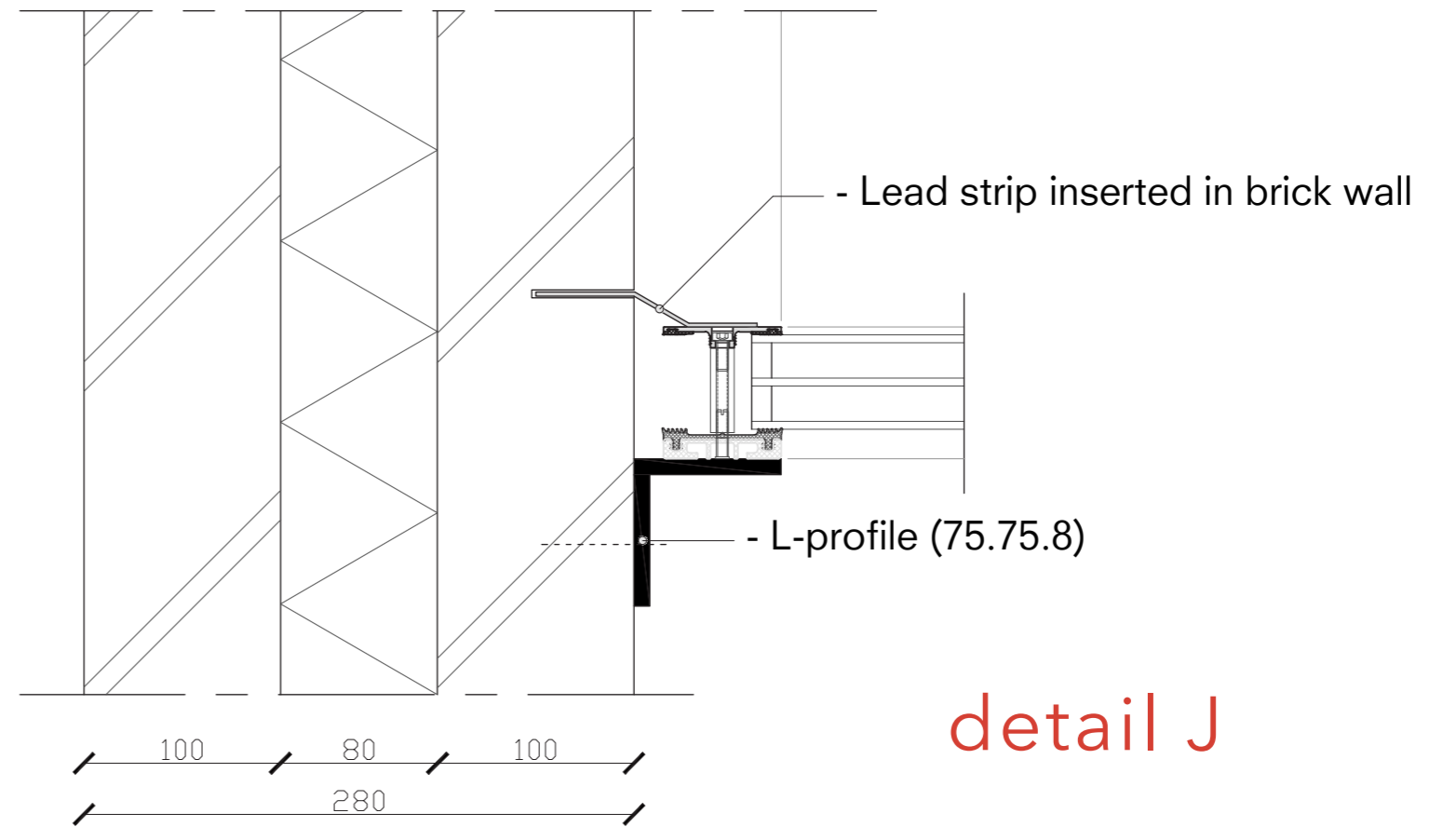
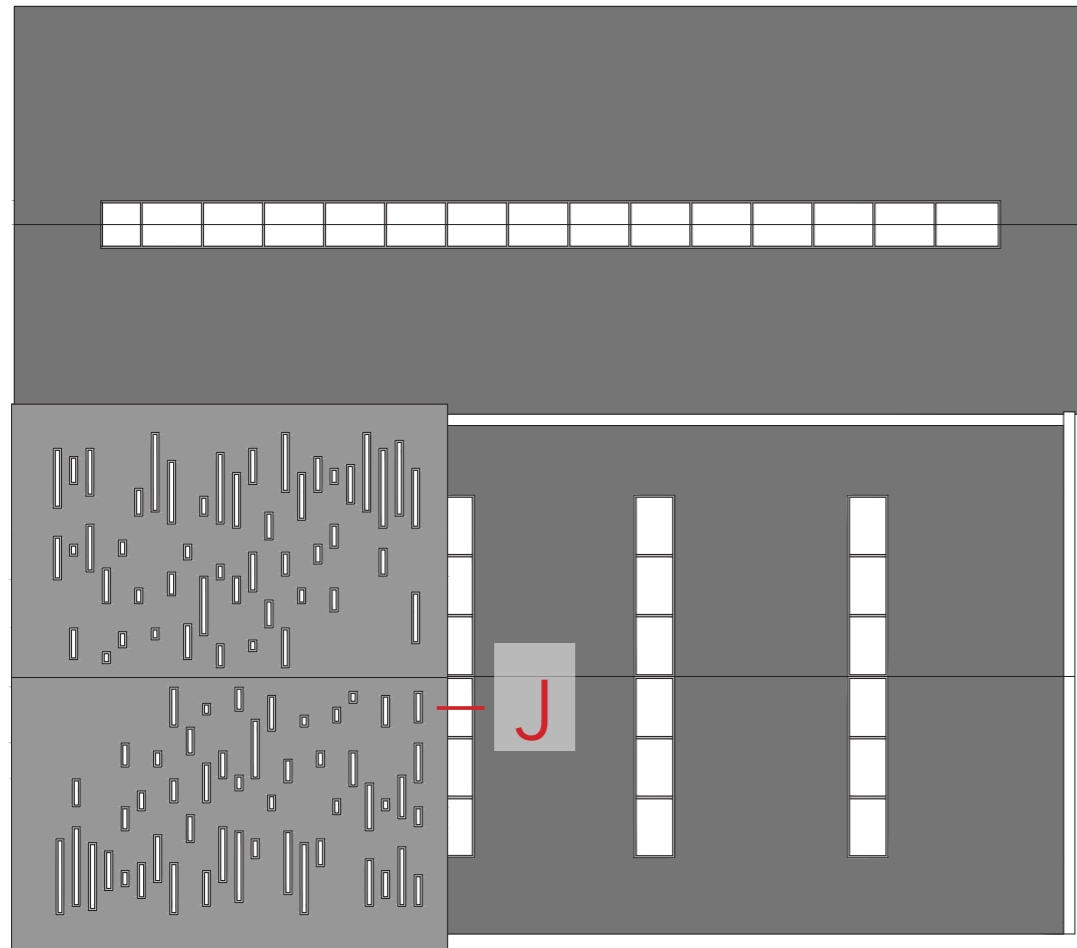

detail J

Bar



Roof of the bar

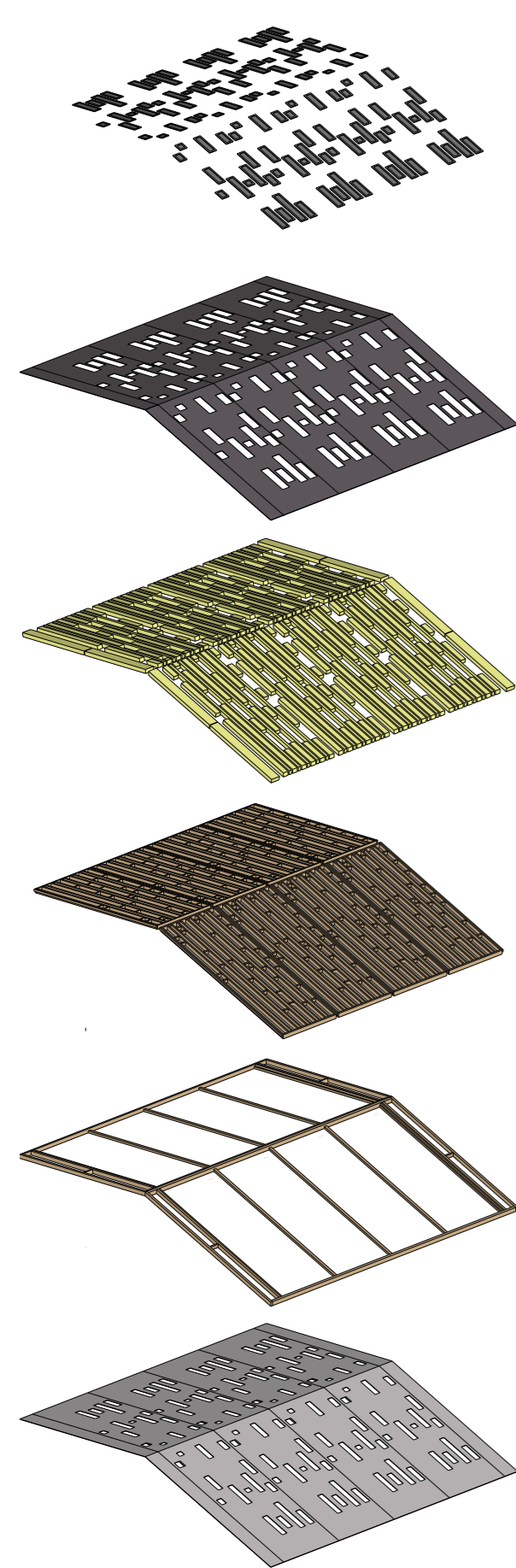

skylights

zinc roof finish

insulation

pre-fabricated panels

main frame

white ceiling finish

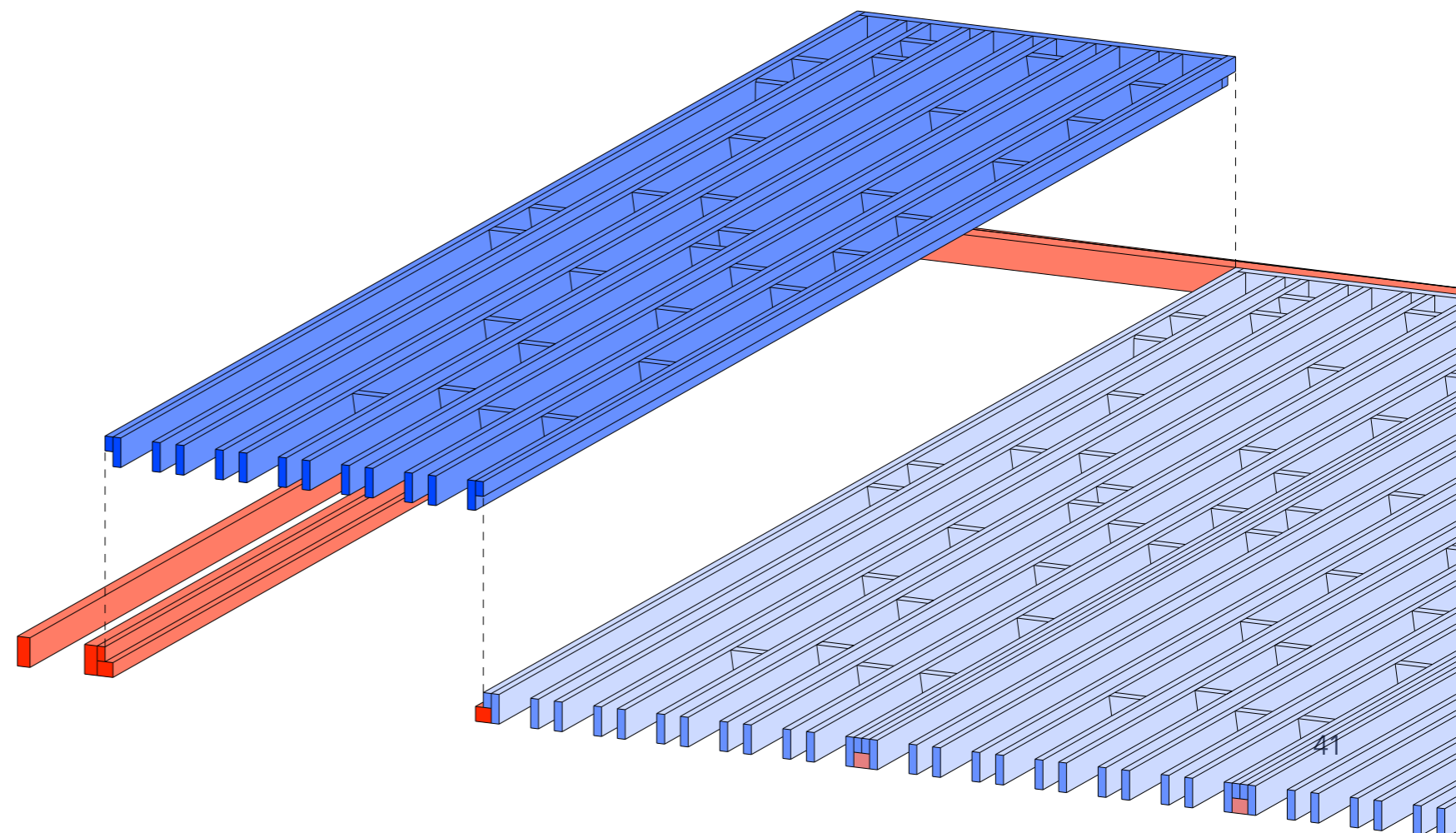
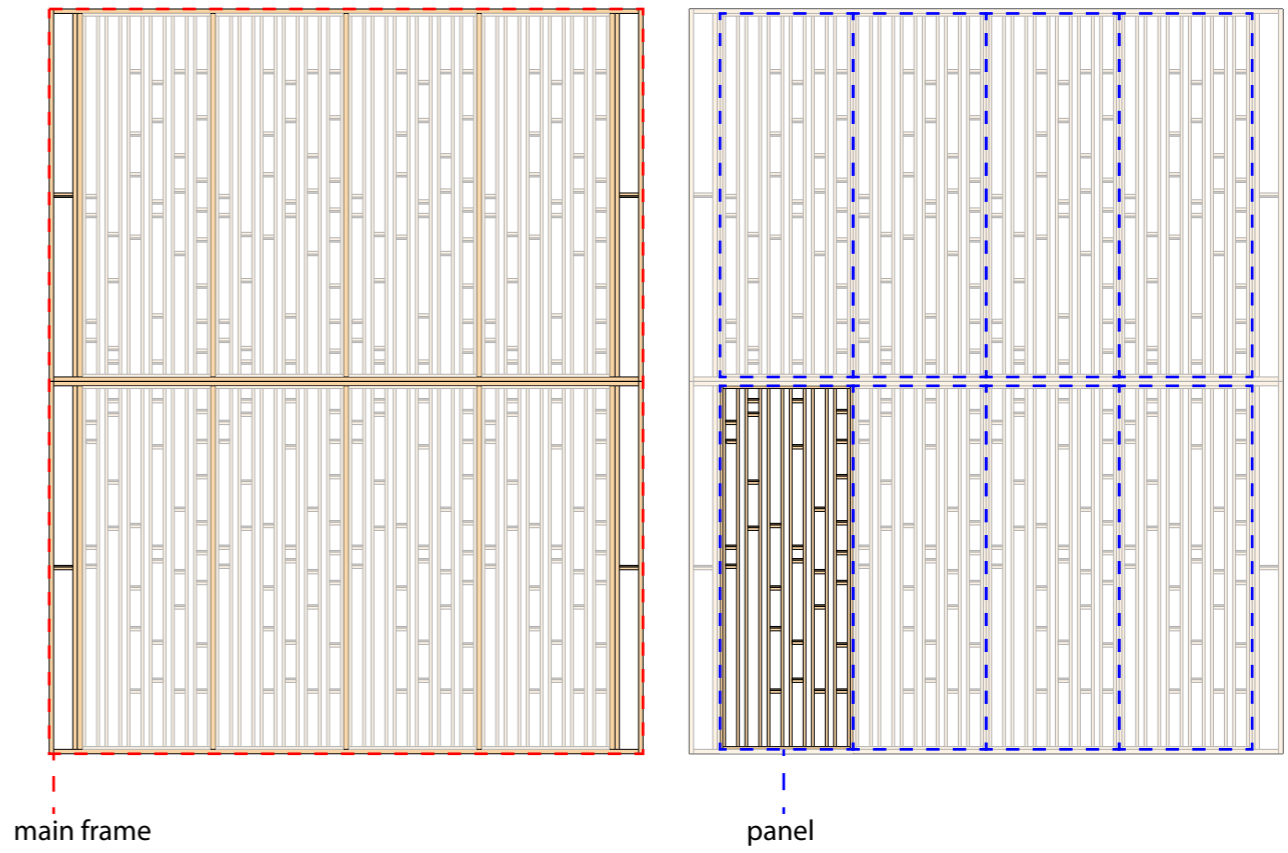

Materials & colors existing

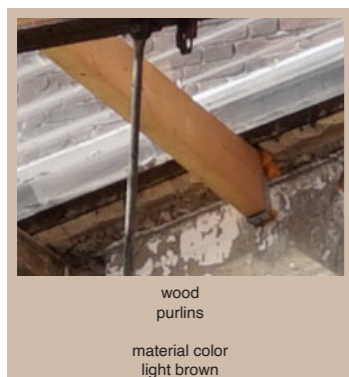
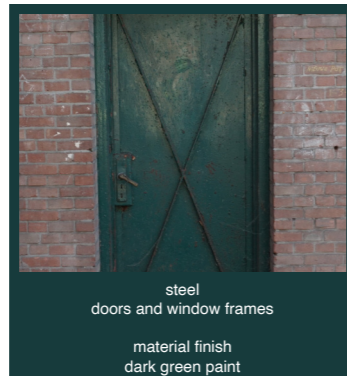
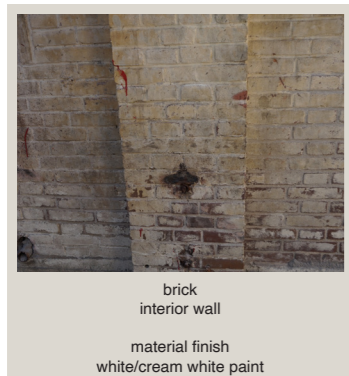
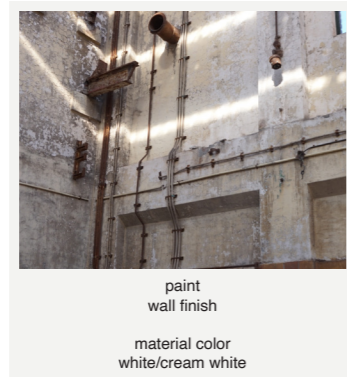
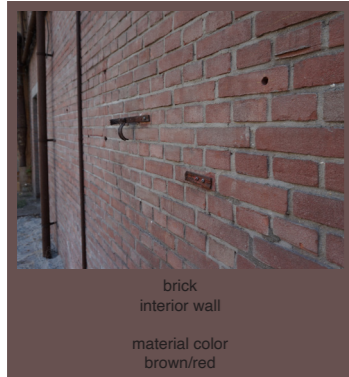
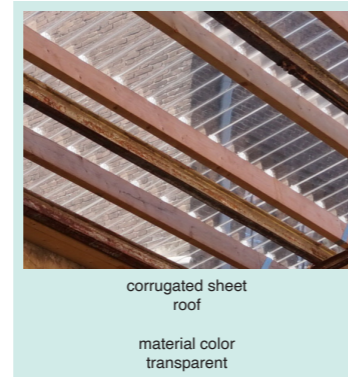
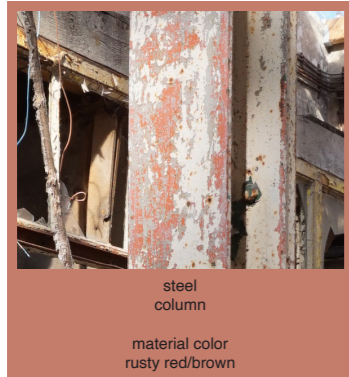

Materials & colors interventions

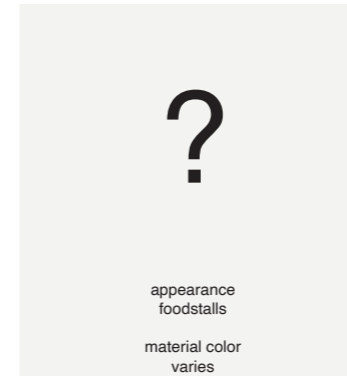
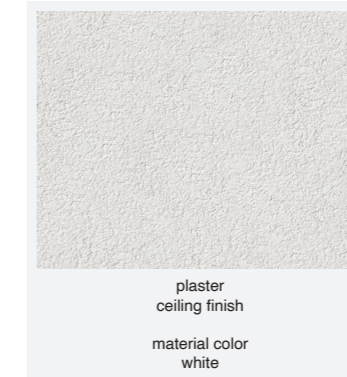
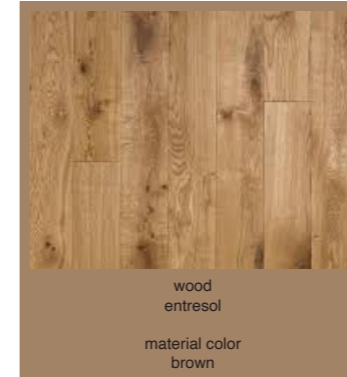
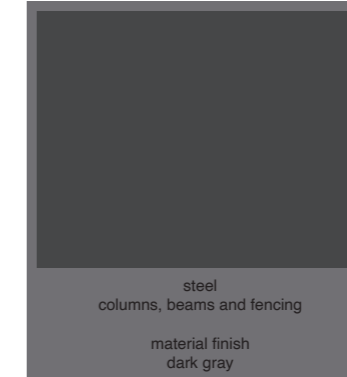
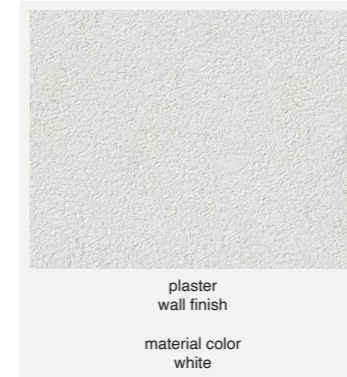

“The interventions are inspired by the existing in color, materiality, and finishing. Yet presenting themselves as clear new additions in the timeline of the building.”

Ventilation ducts

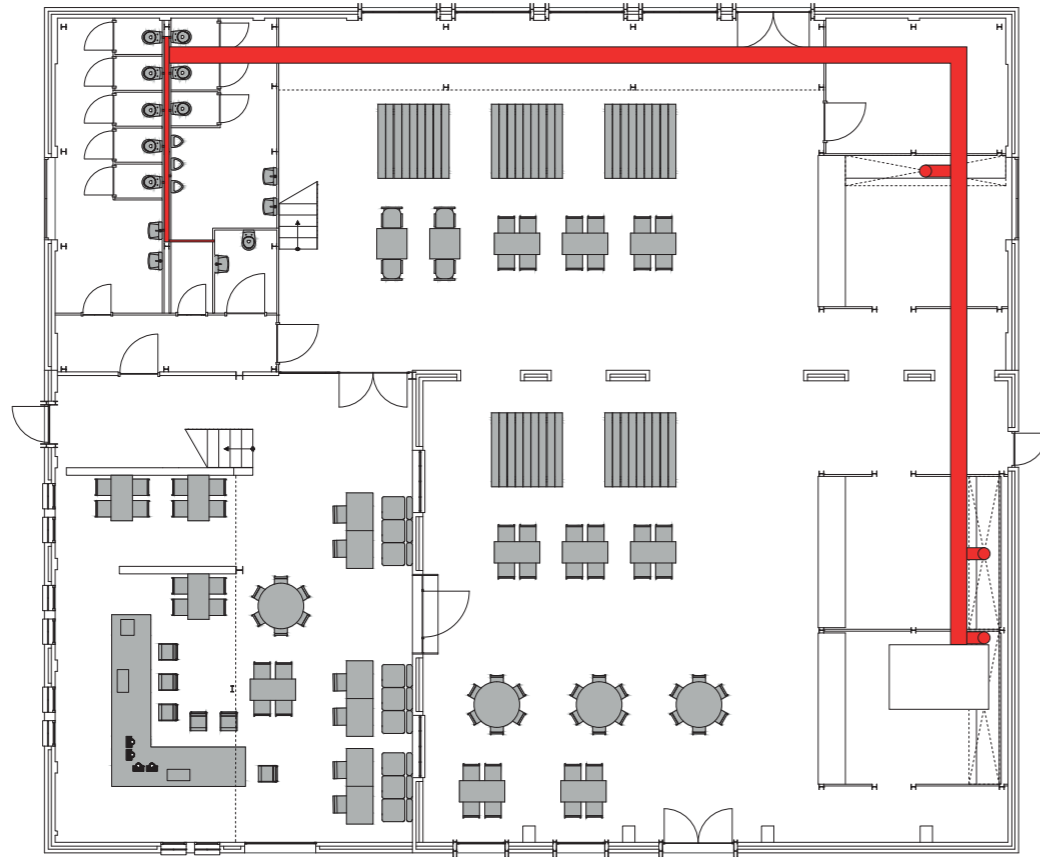

Ground floor

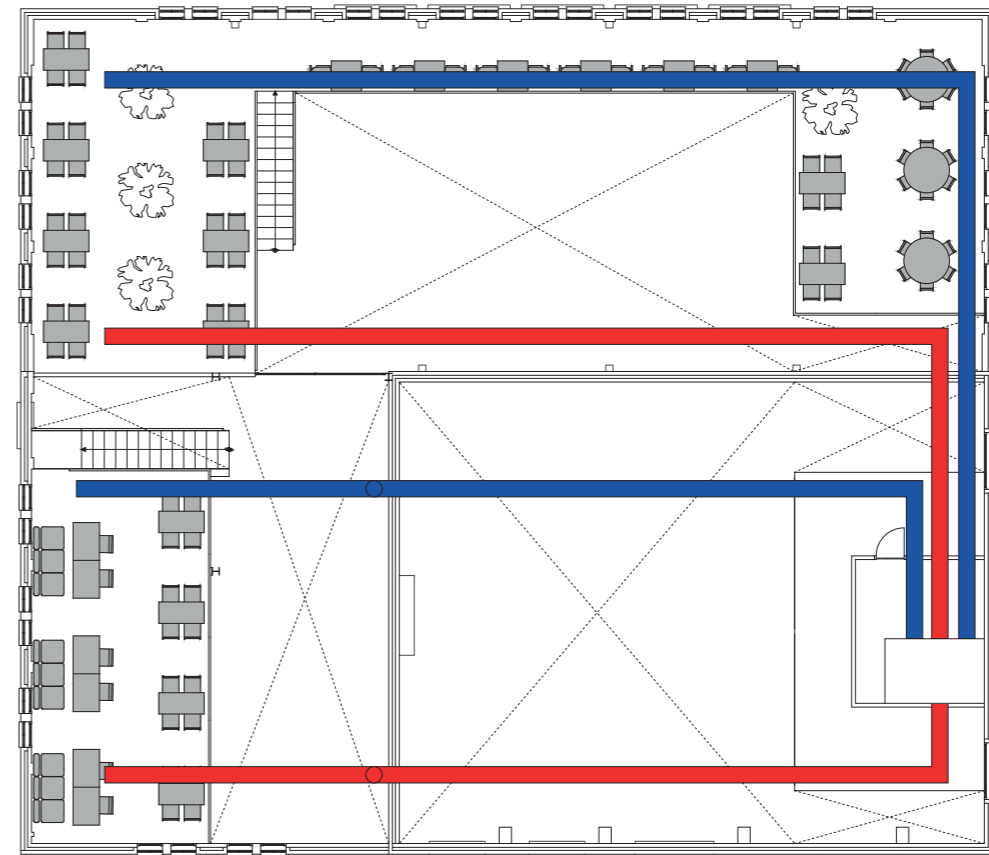

First floor

Foodstalls

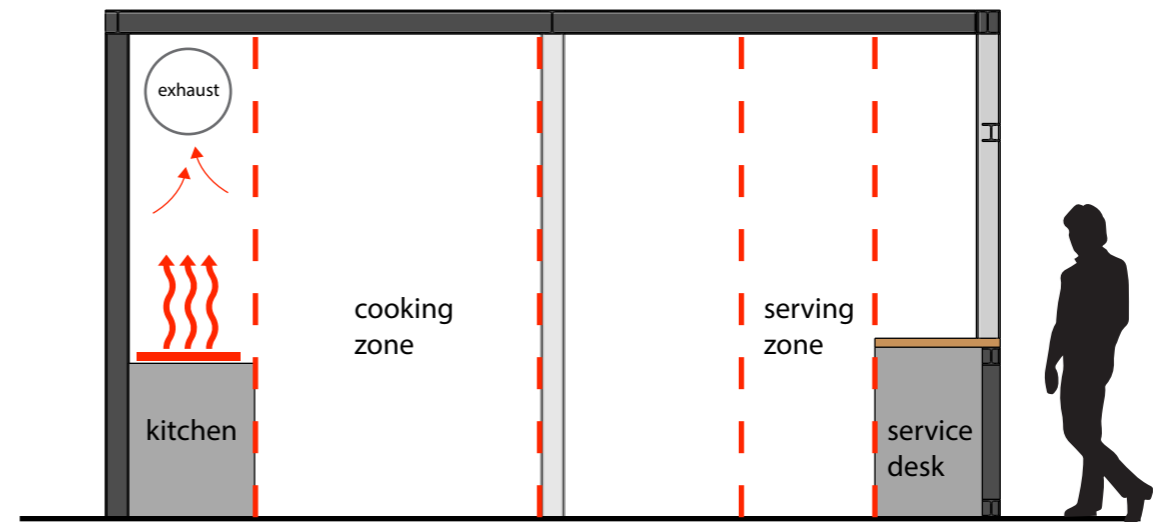
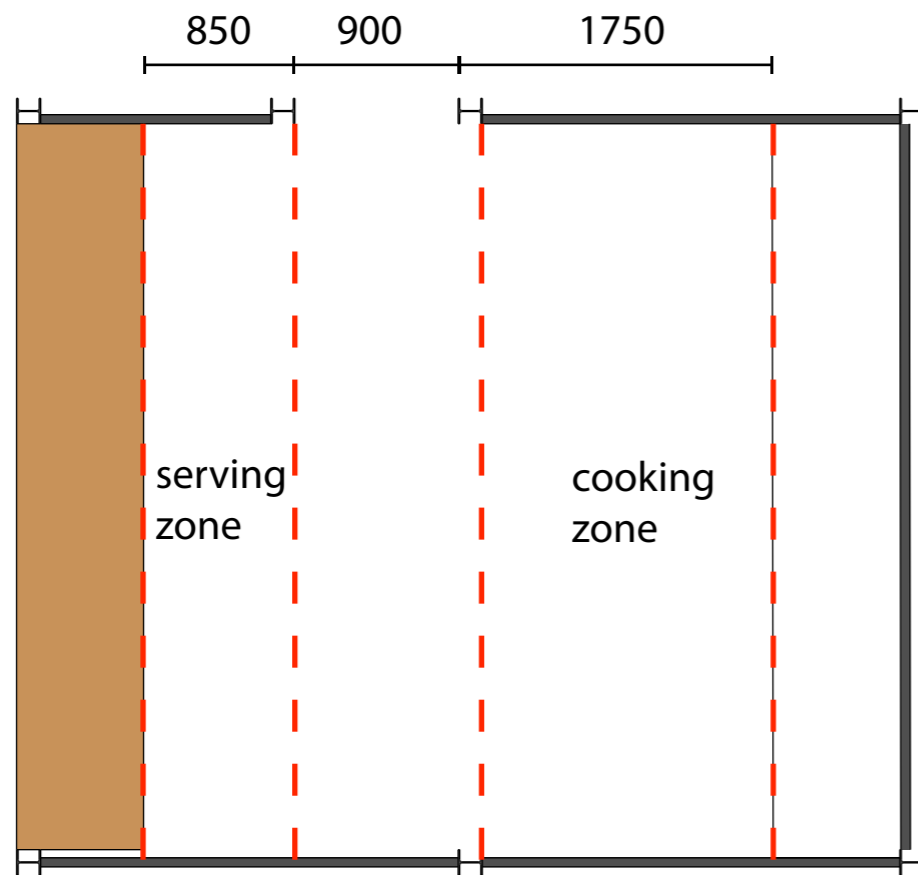
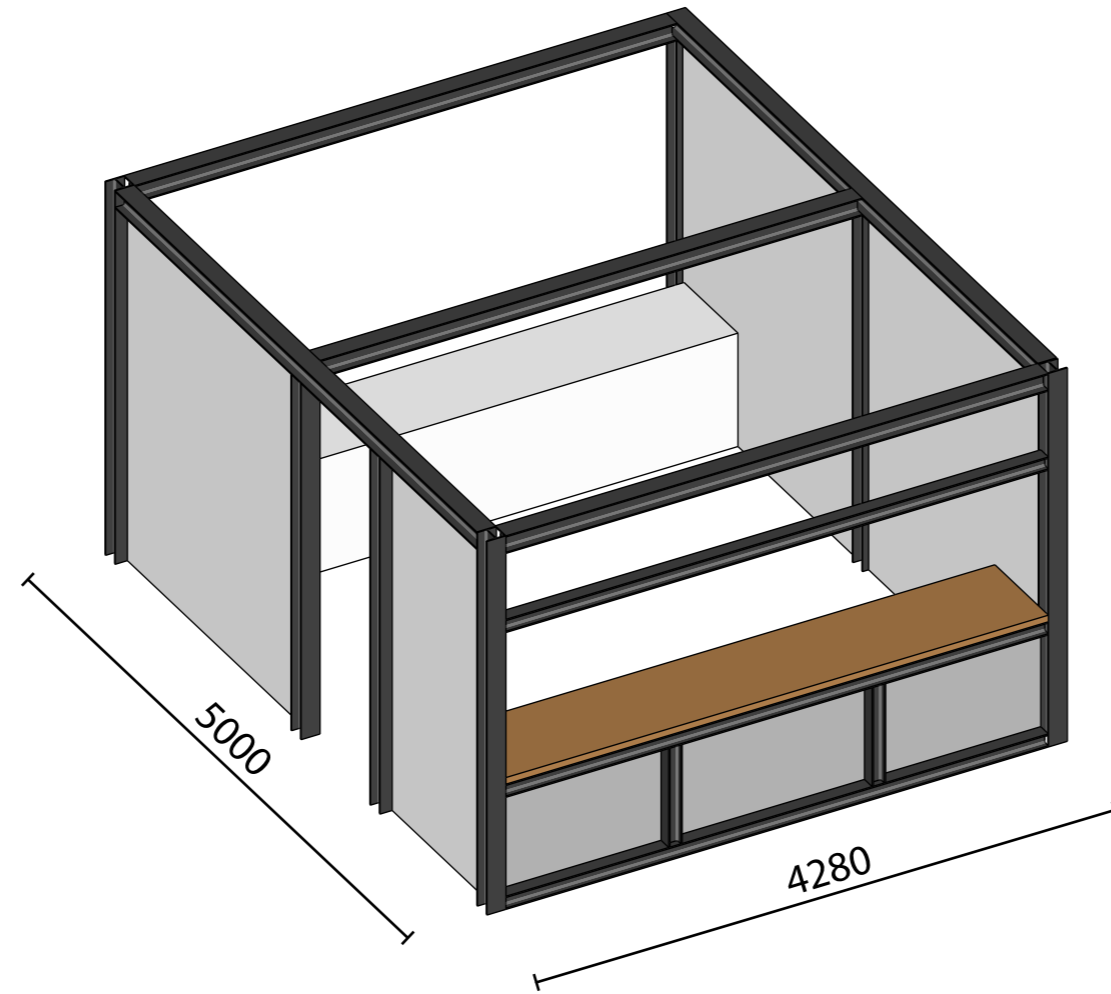

Services visible



Essence of services, Twentsche foodhallen



Floor heating zoning

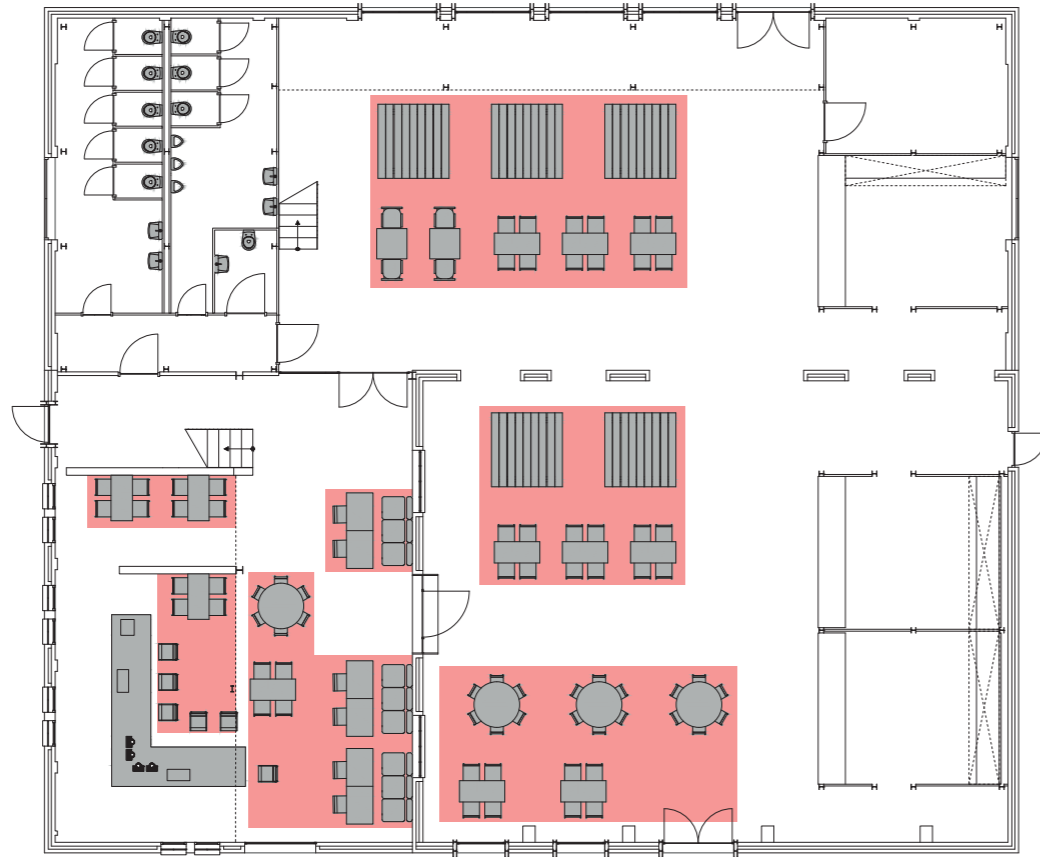

Ground floor

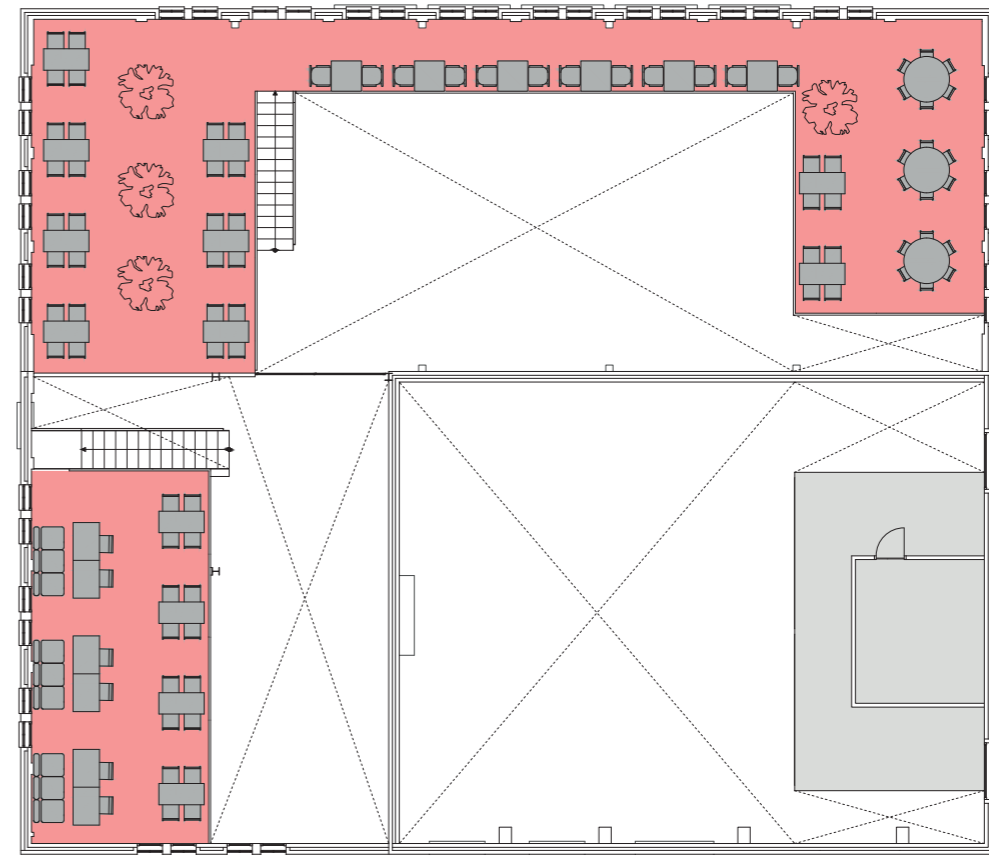

First floor



the
Ketelcentrale

Interventions

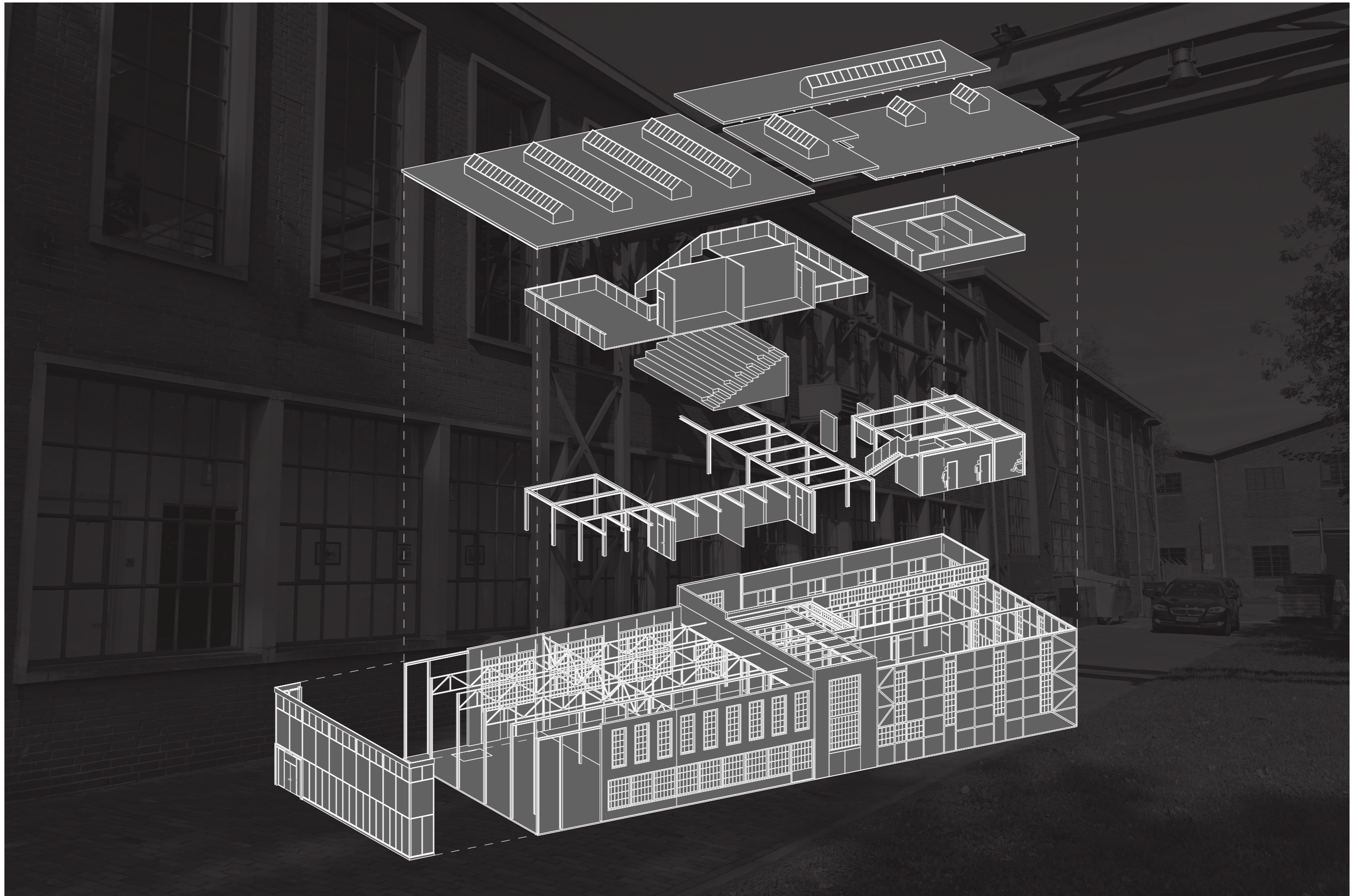

Southern facade

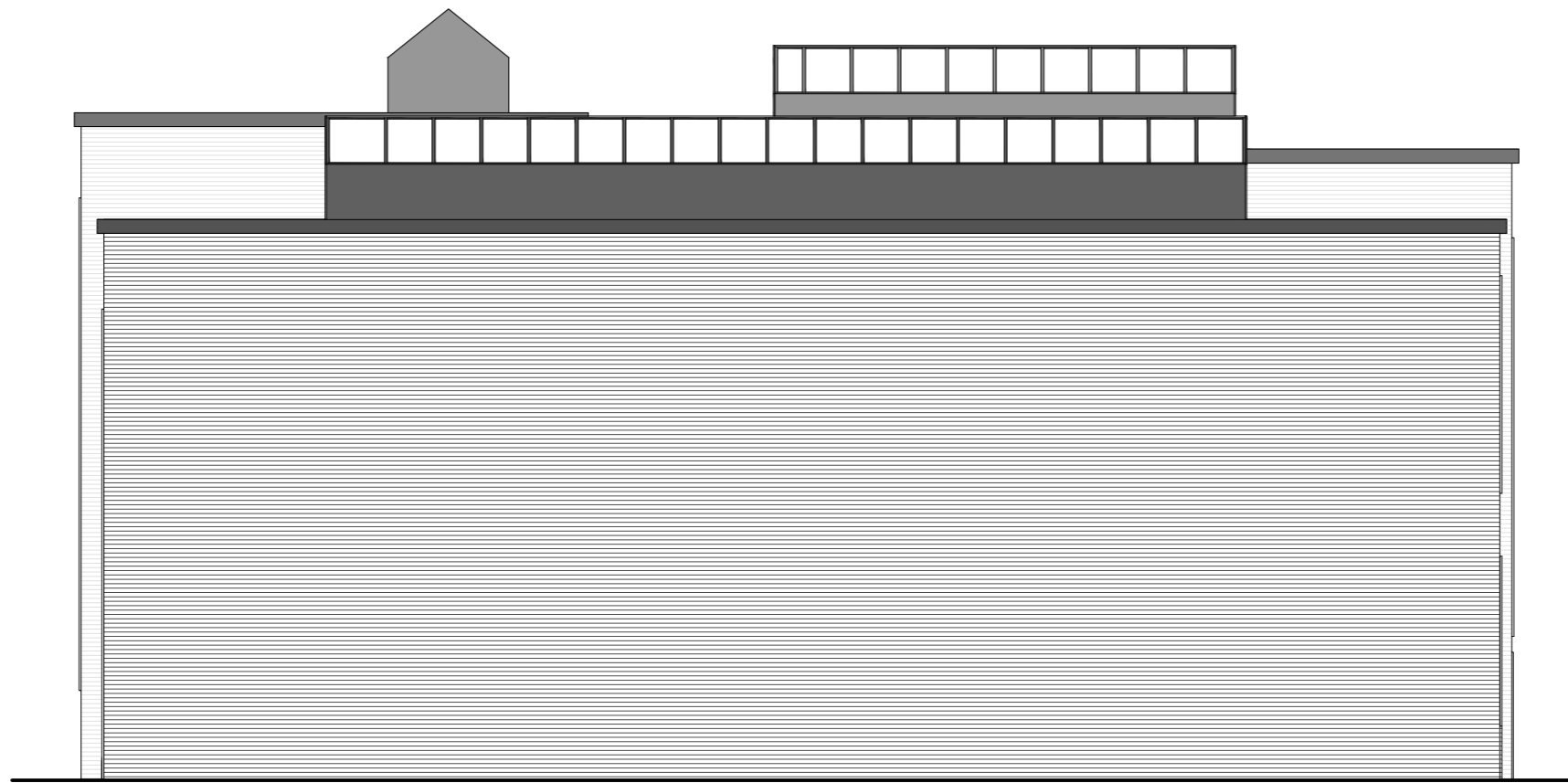

existing

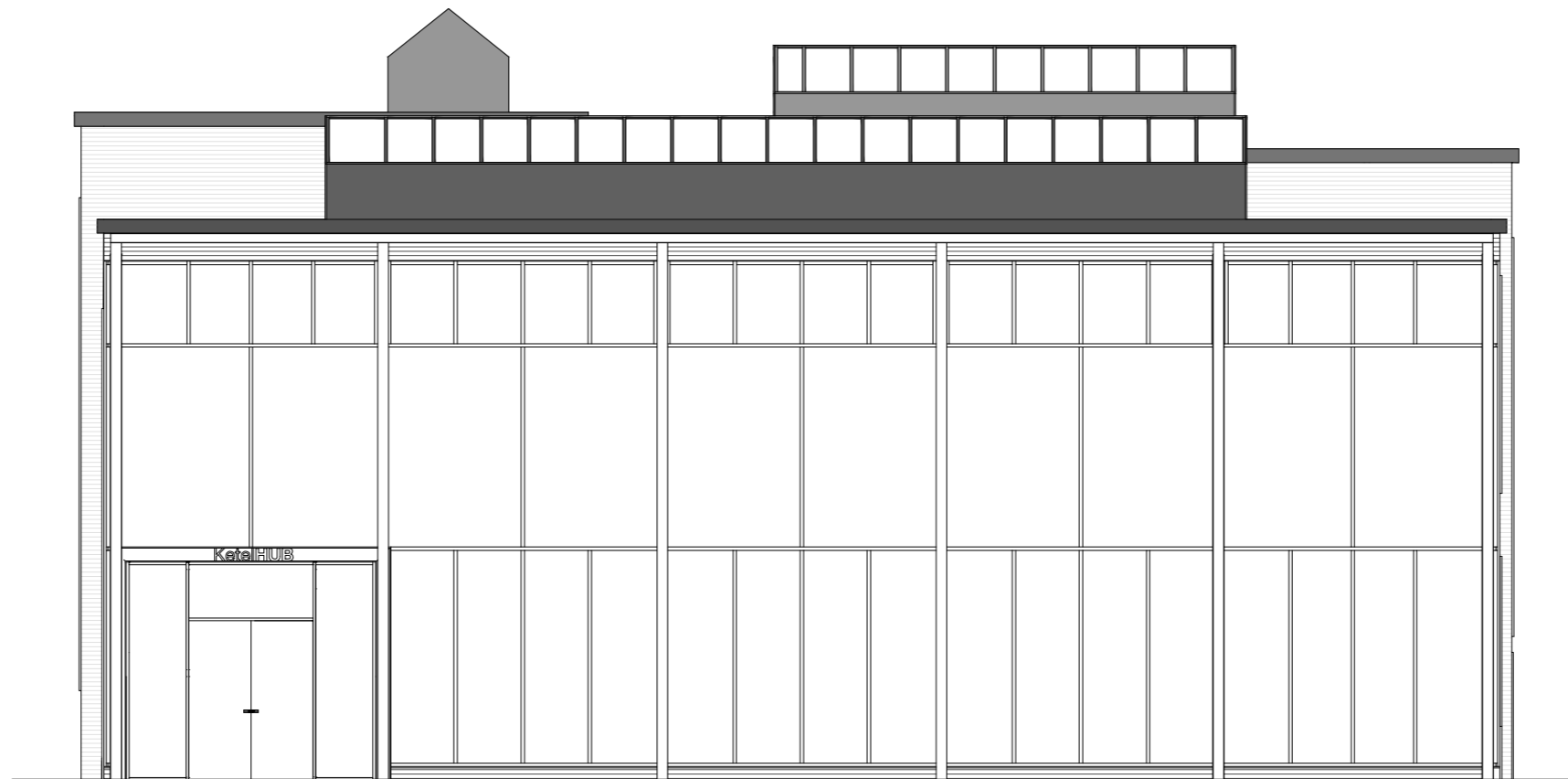

new

Western facade



existing



new

Northern facade



existing



new

Eastern facade



existing



new

Curtain wall



Solar study

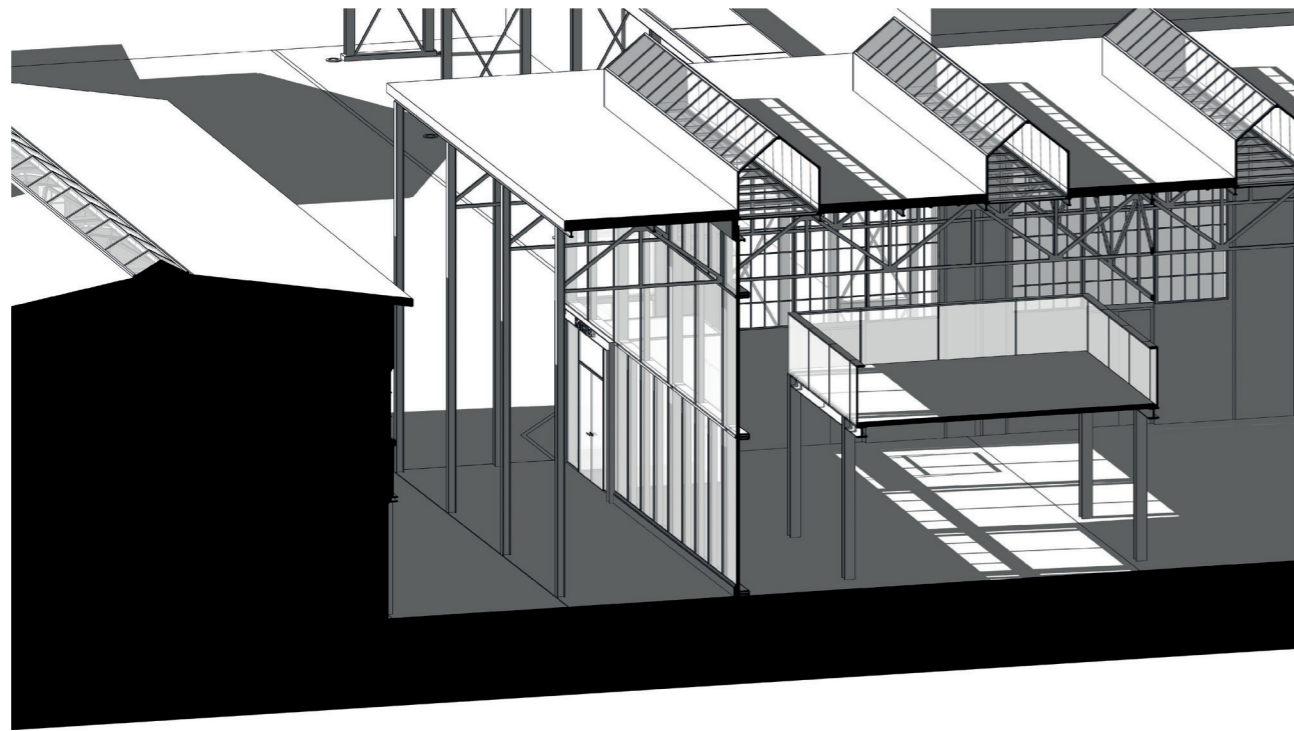

01/03 02:00PM

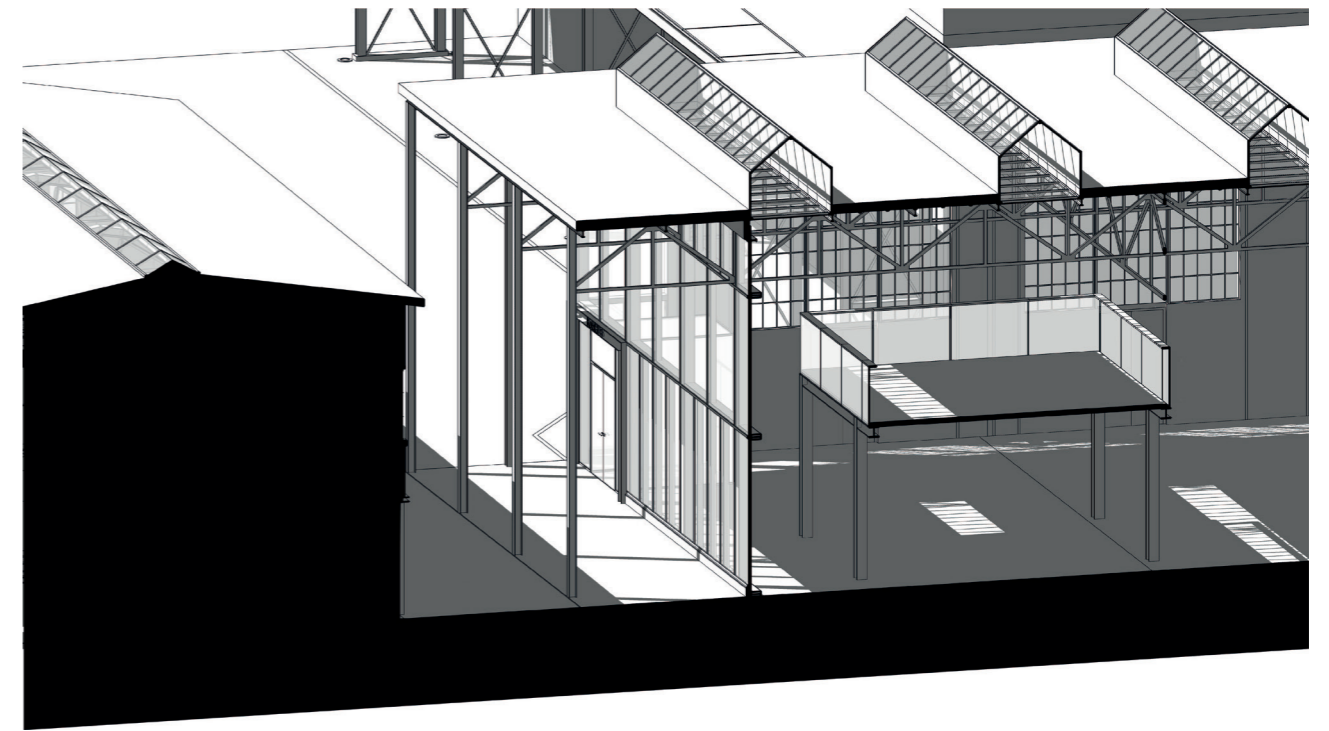

01/06 02:00PM

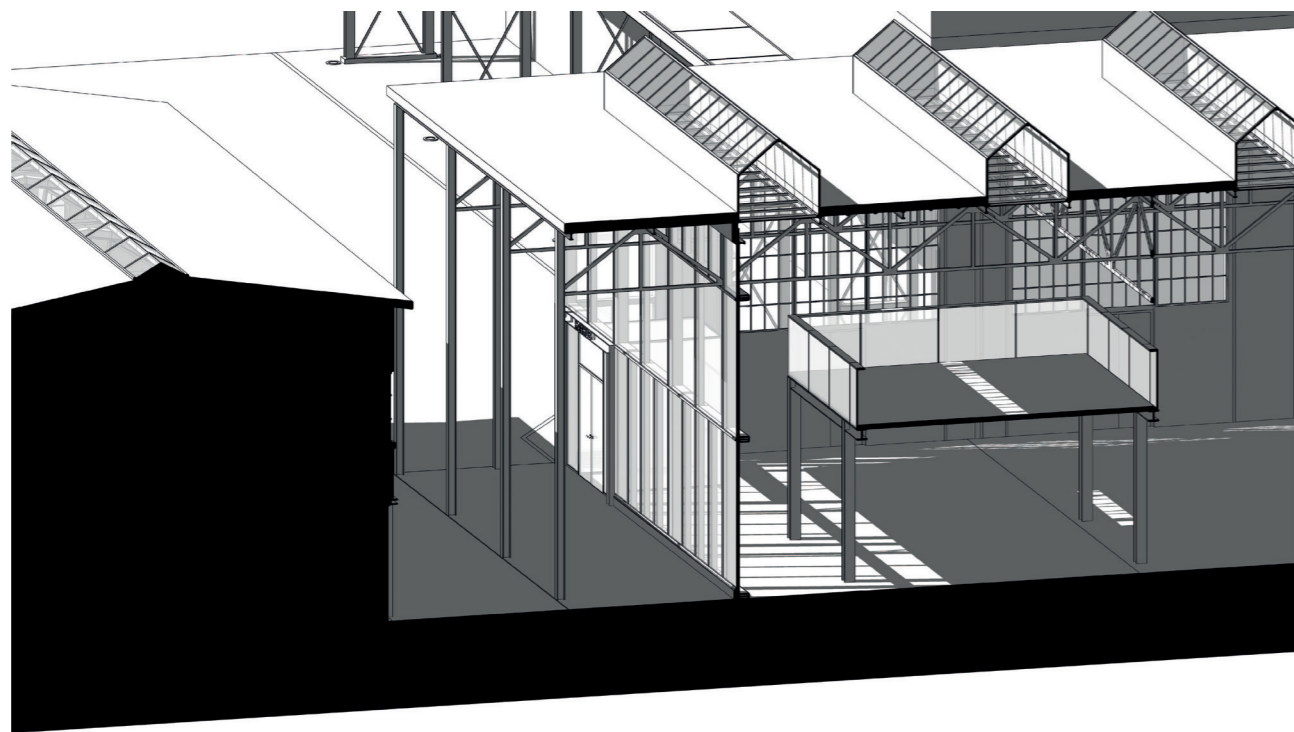

01/09 02:00PM

Hor. cross-section

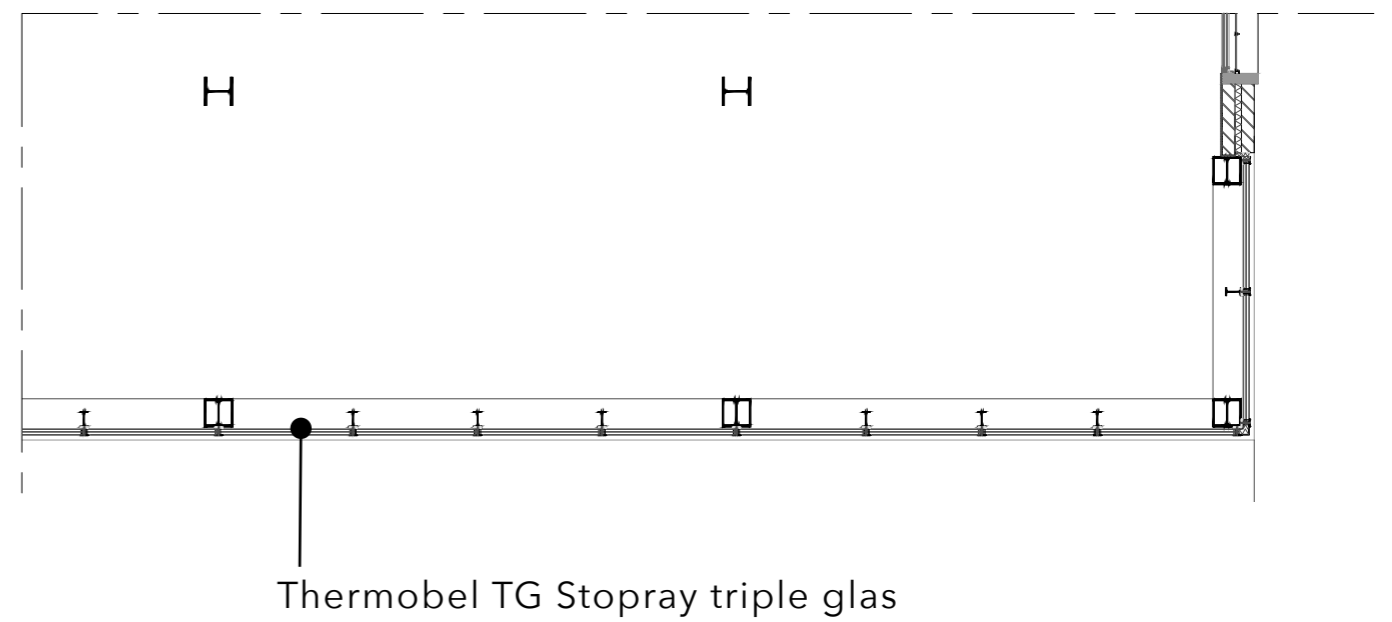

Section

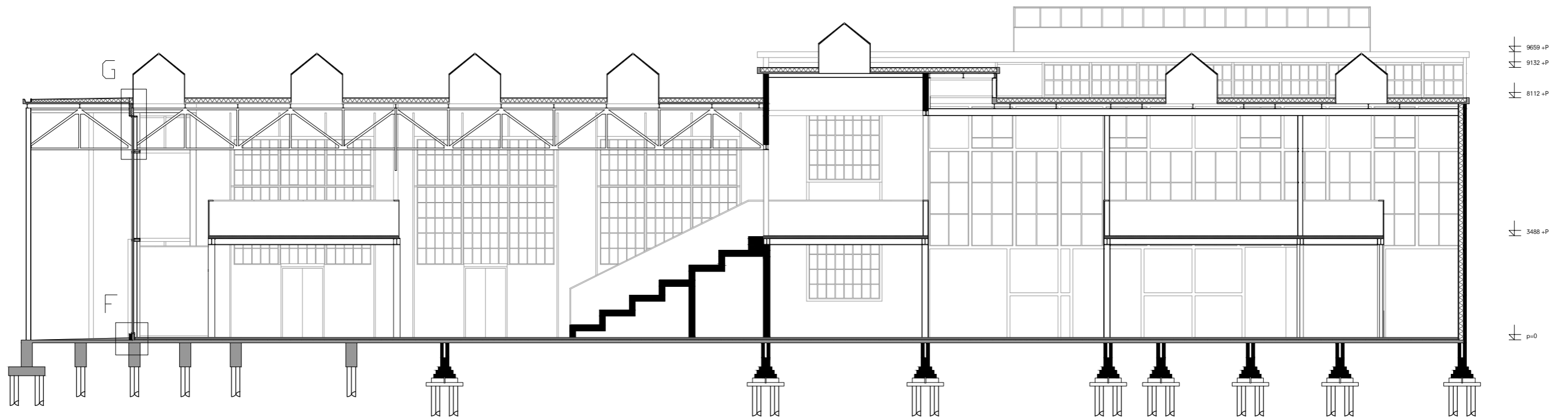

Connection to existing facade

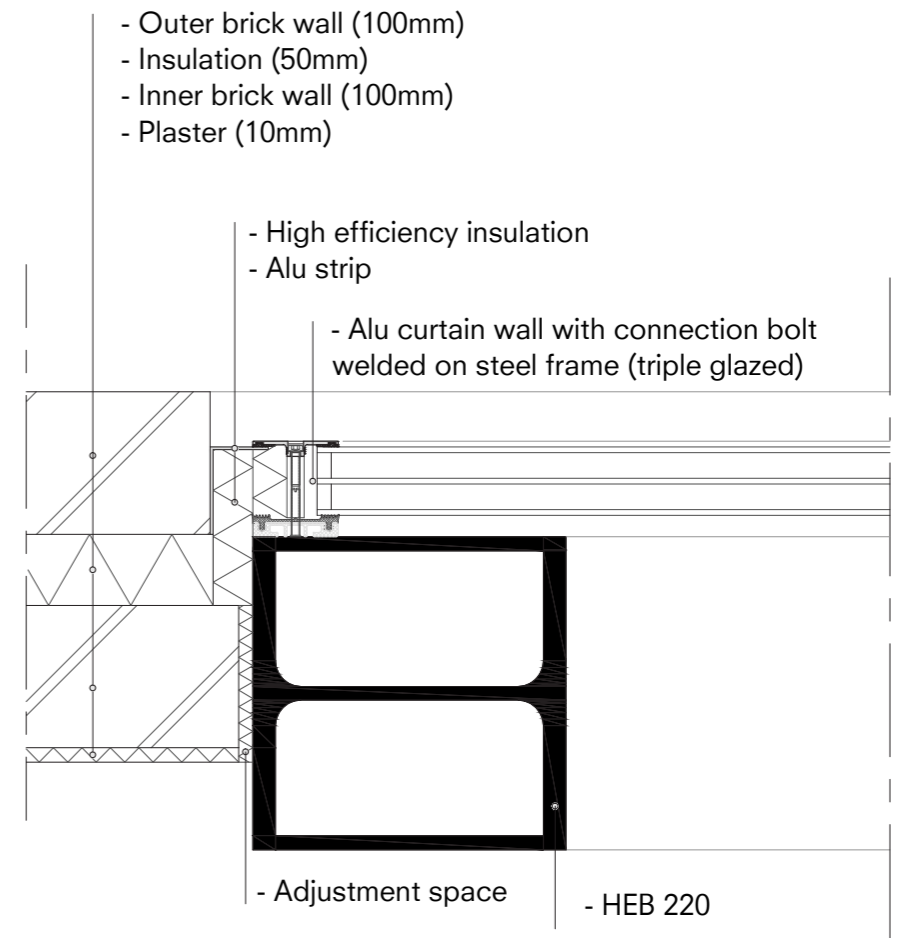
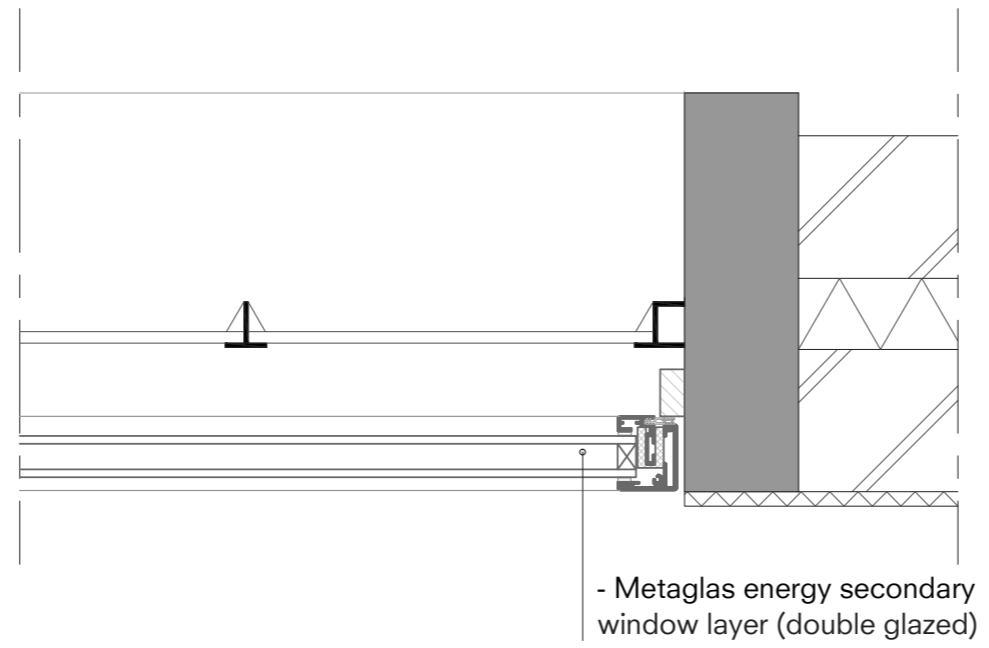
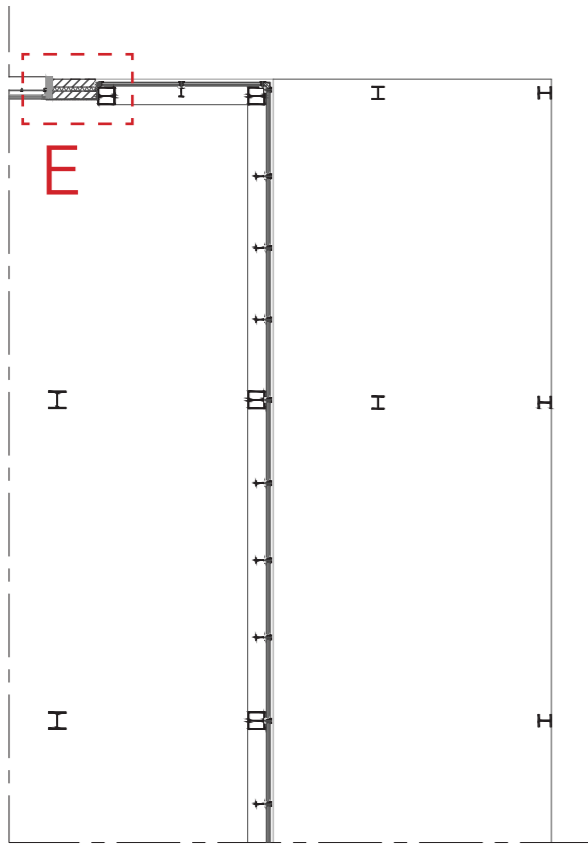

E



Connection to existing floor

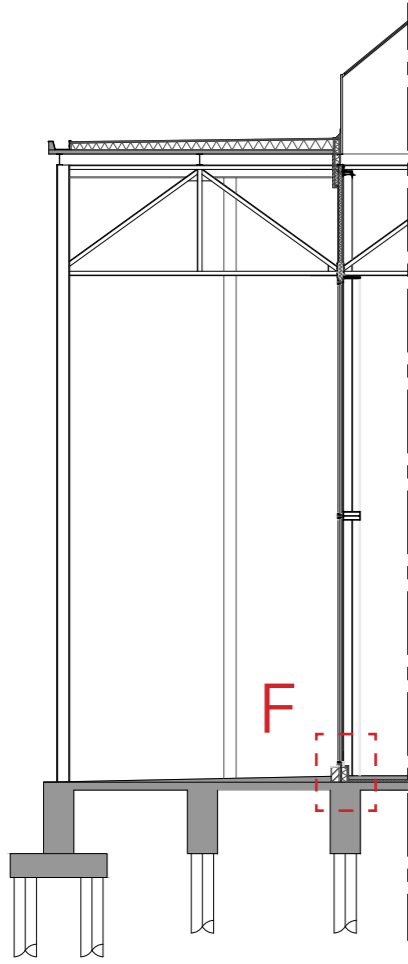

- Plaster (10mm)
- Moist resistant layer
- Gypsum plate (20mm)
- Insulation (100mm)
- Gypsum plate (20mm)
- Water resistant layer

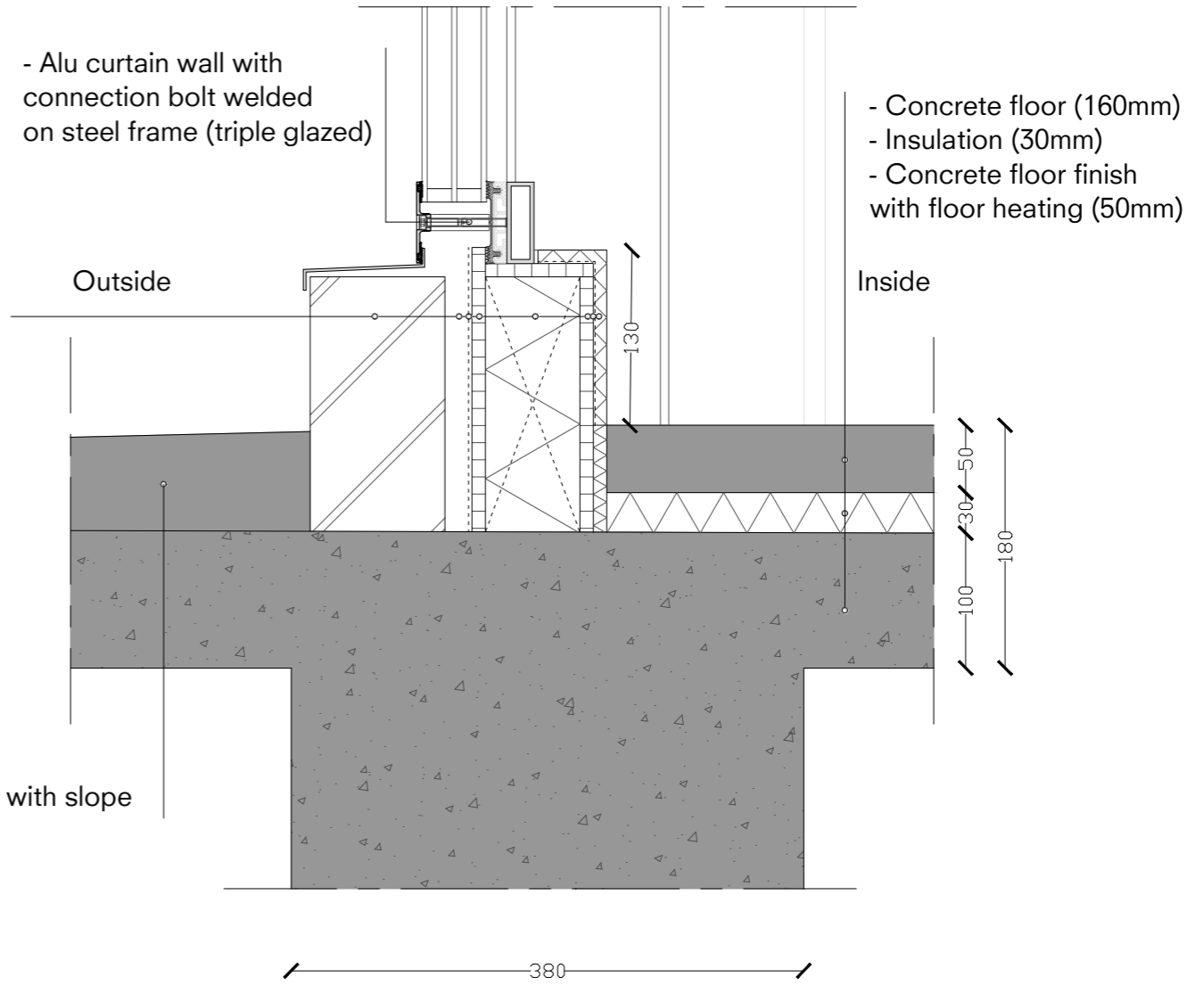

F



Cutting the truss

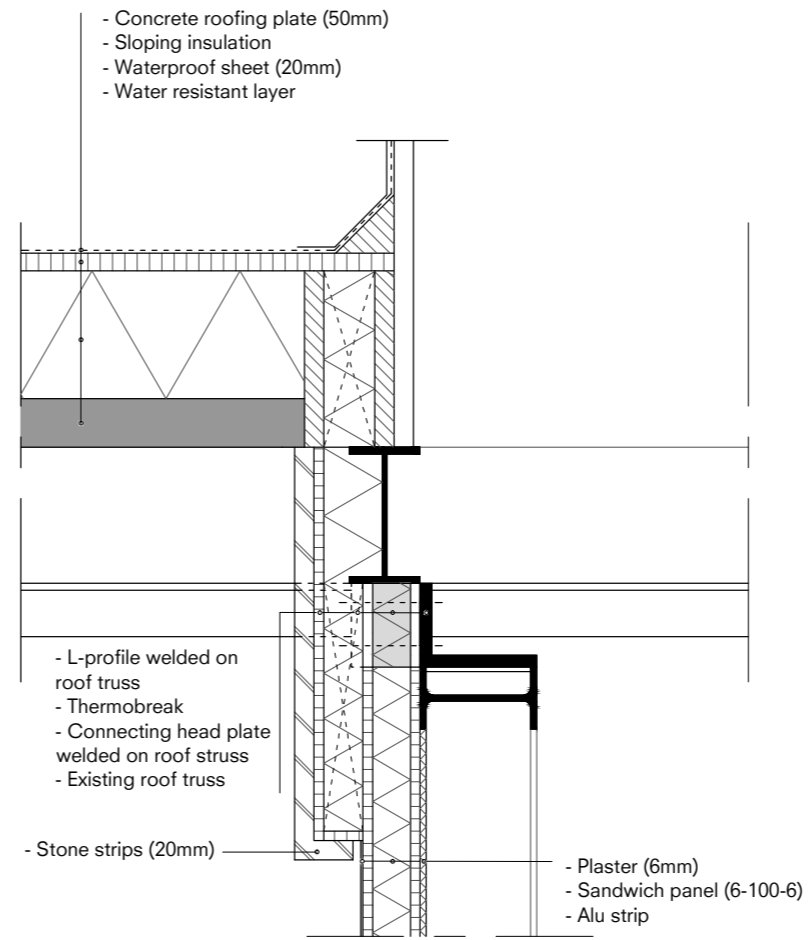
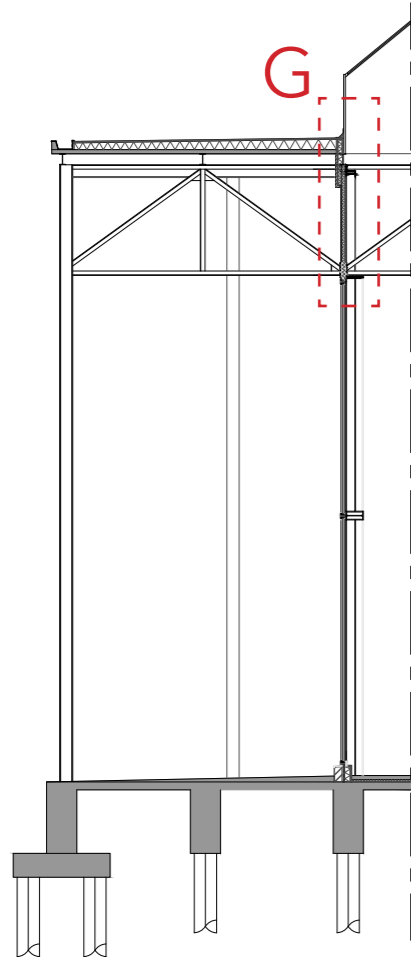

G

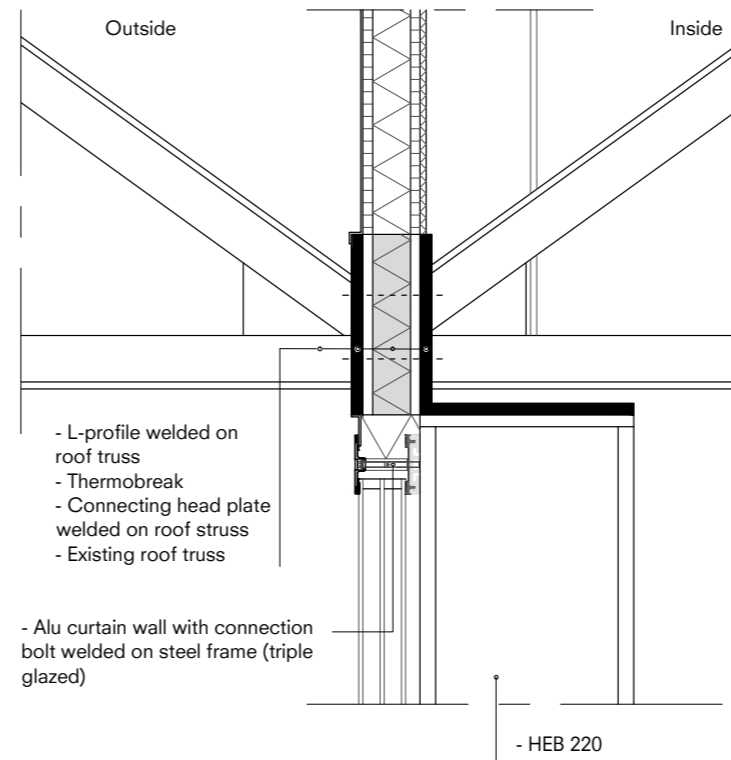

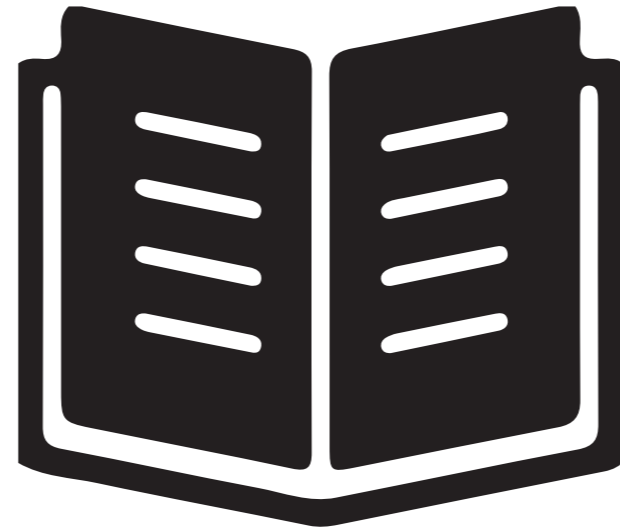

library

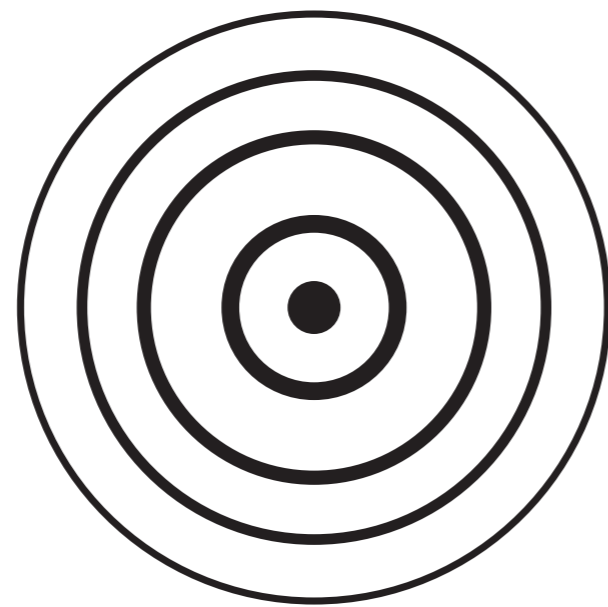

former function:
center of knowledge

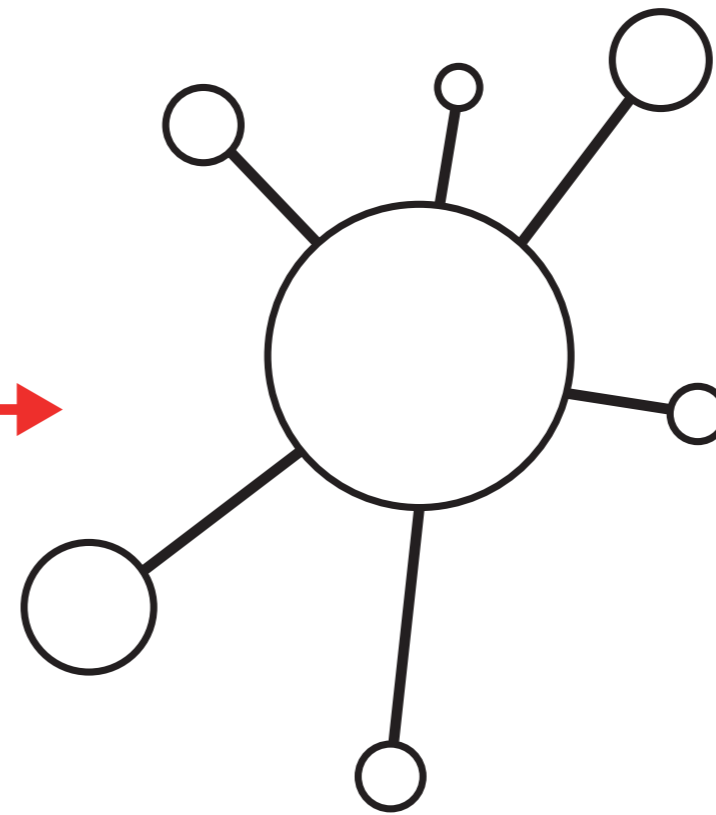

new function:
portal to knowledge

Portal to knowledge

School 7, Den Helder



education



art & culture

LocHal, Tilburg

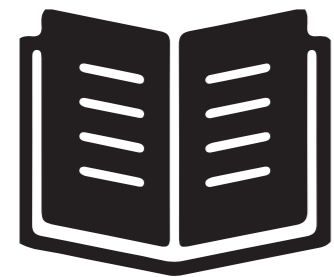
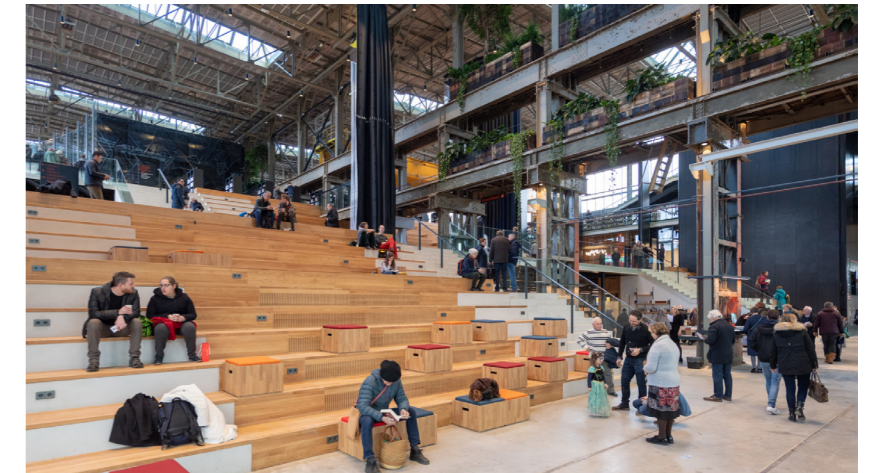

reading & literature



meeting, debate

Library Deventer, Deventer



Bibliotheek / Van
Abbemuseum, Eindhoven



Functions and space needed



learn from technology

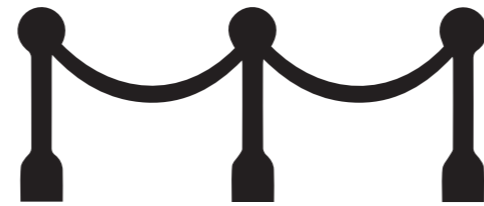

exhibiting local art works



workshops / presentations



gather and debate



work and study

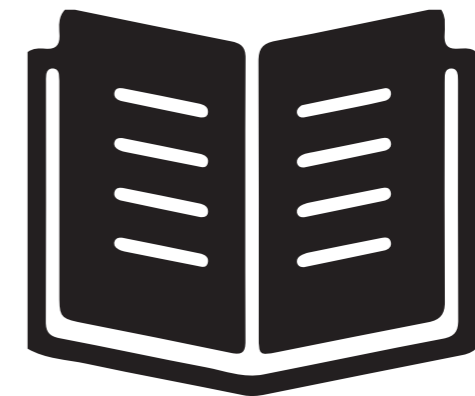

library

Ground floor

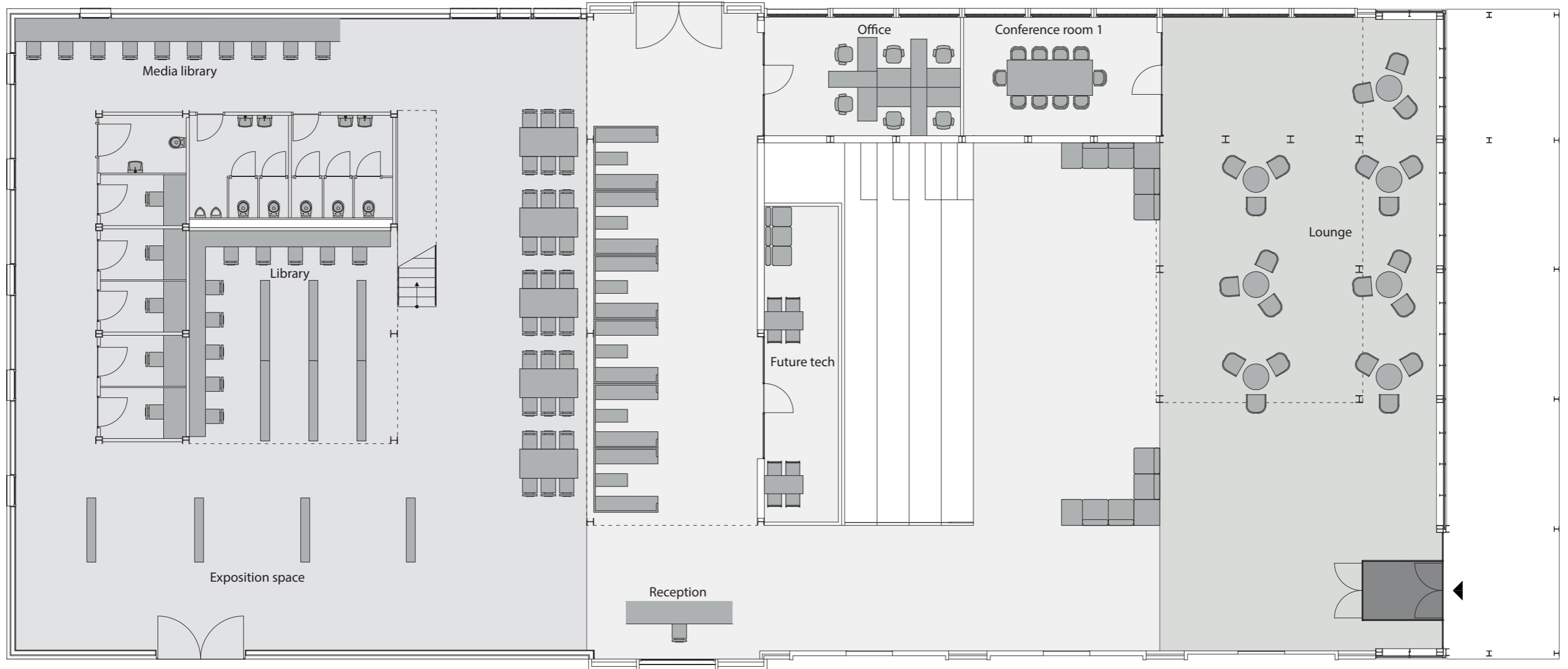

main axis

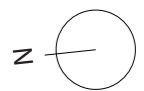

Interior

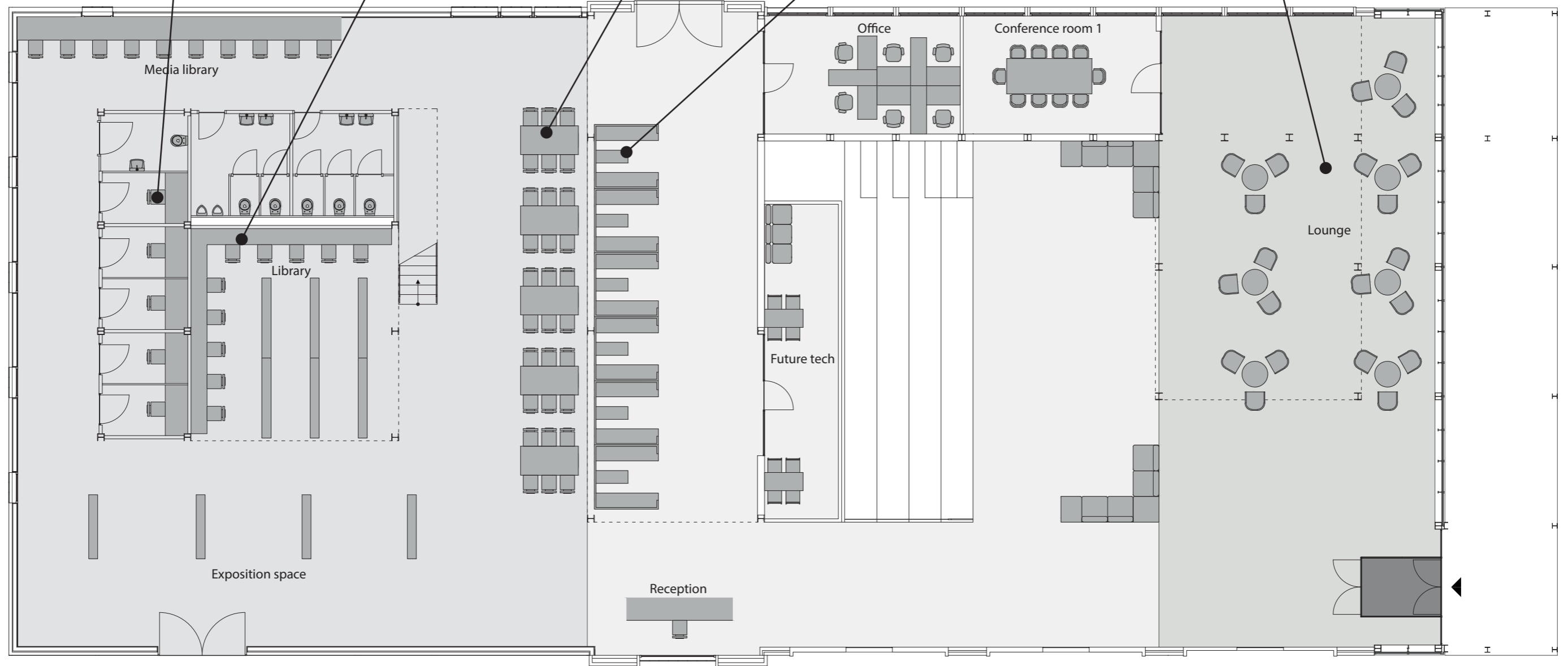

private working spaces

groups/communal working spaces

First floor

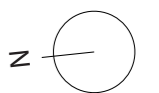
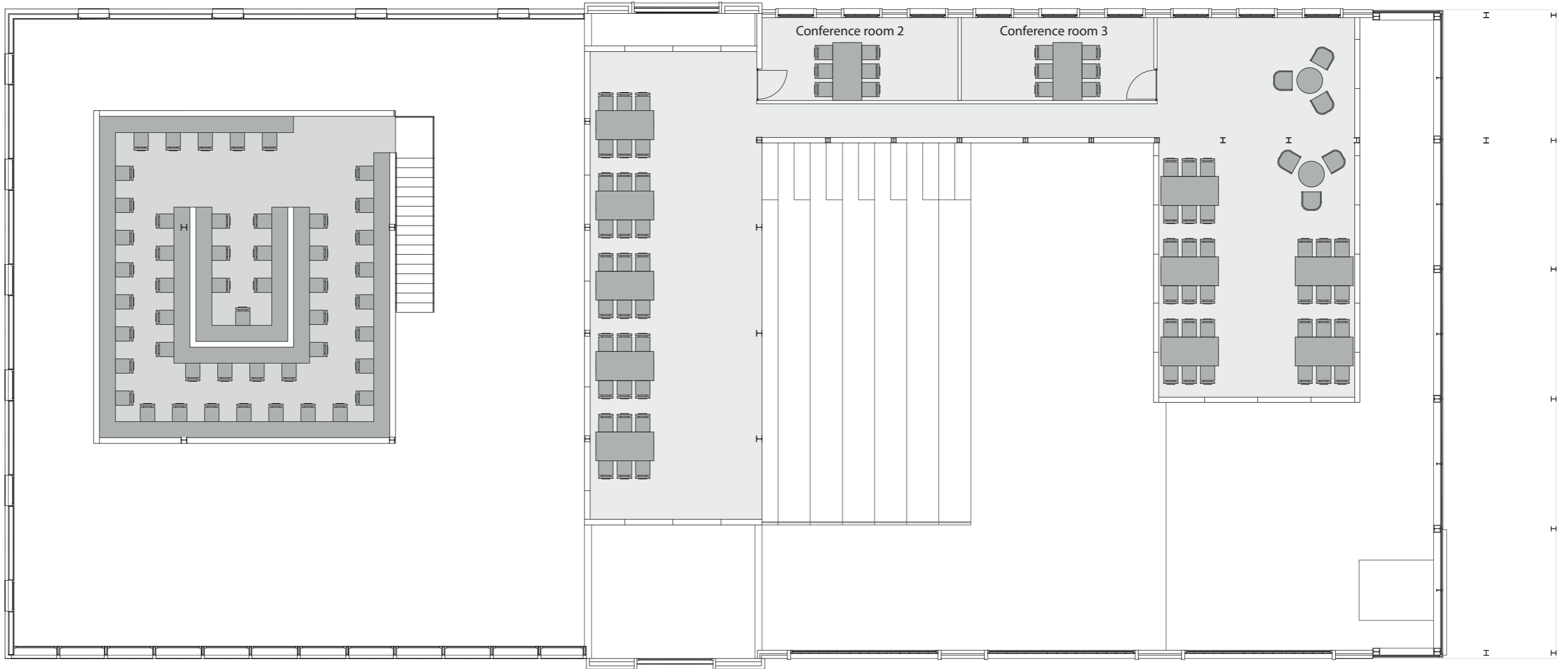

Materials & colors existing

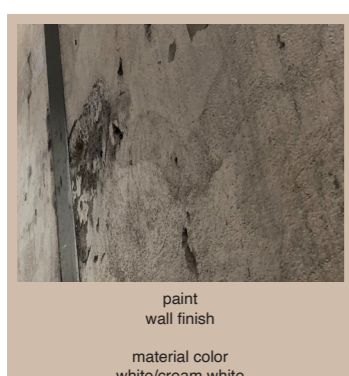
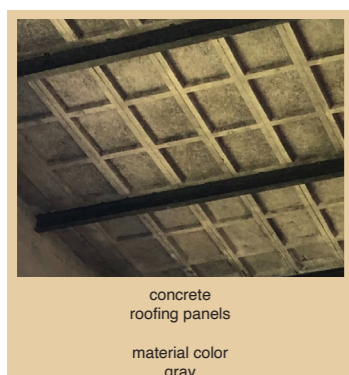
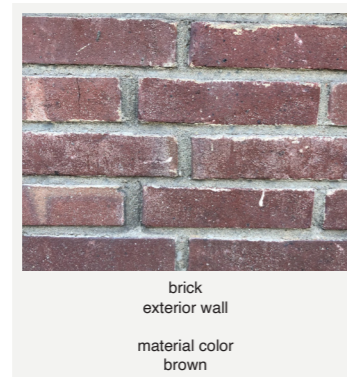
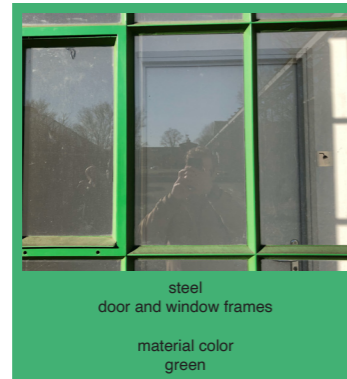
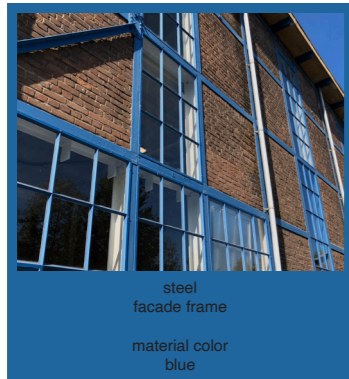

Materials & colors interventions

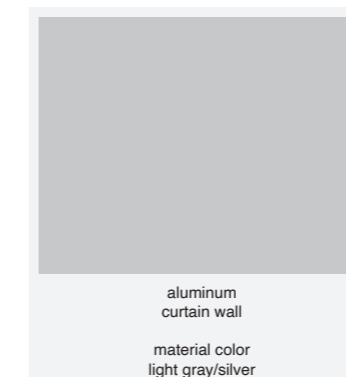
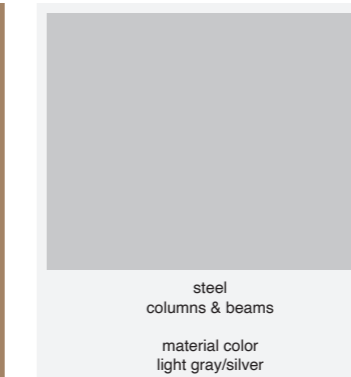
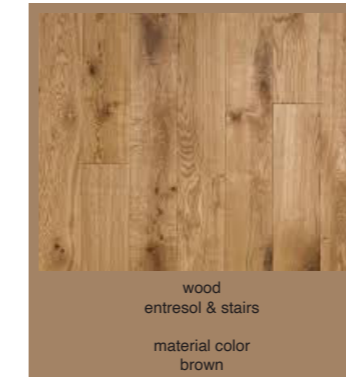
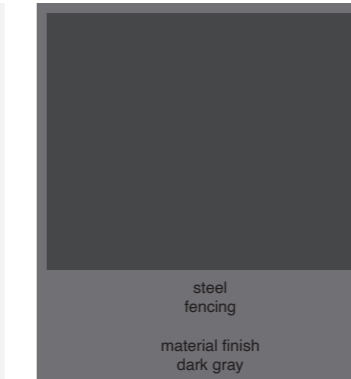
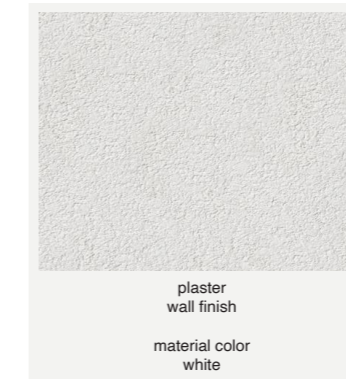

“The interventions are inspired by the existing in color, materiality, and finishing. Yet presenting themselves as clear new additions in the timeline of the building.”

Services visible



SOURCE: <https://www.seats2meettilburgspoorzone.nl>

Ventilation ducts

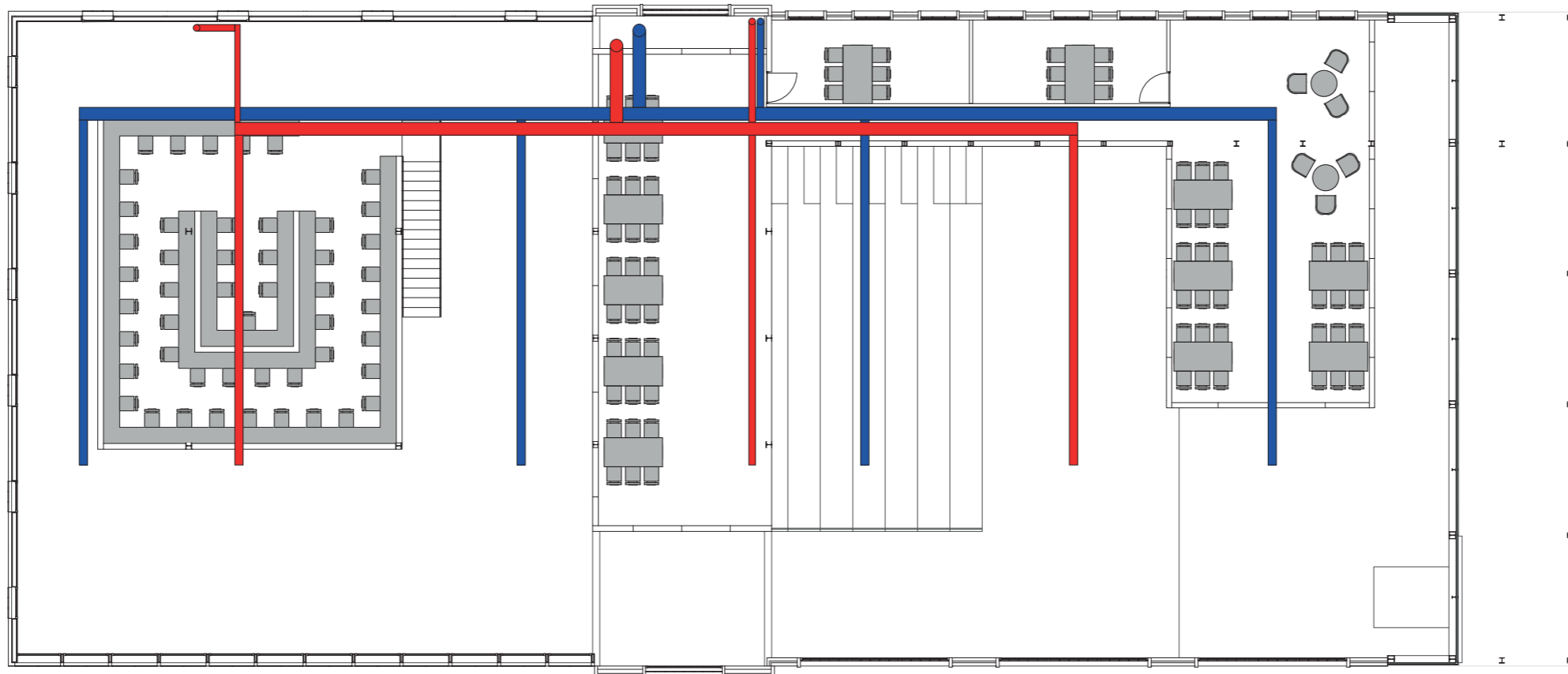
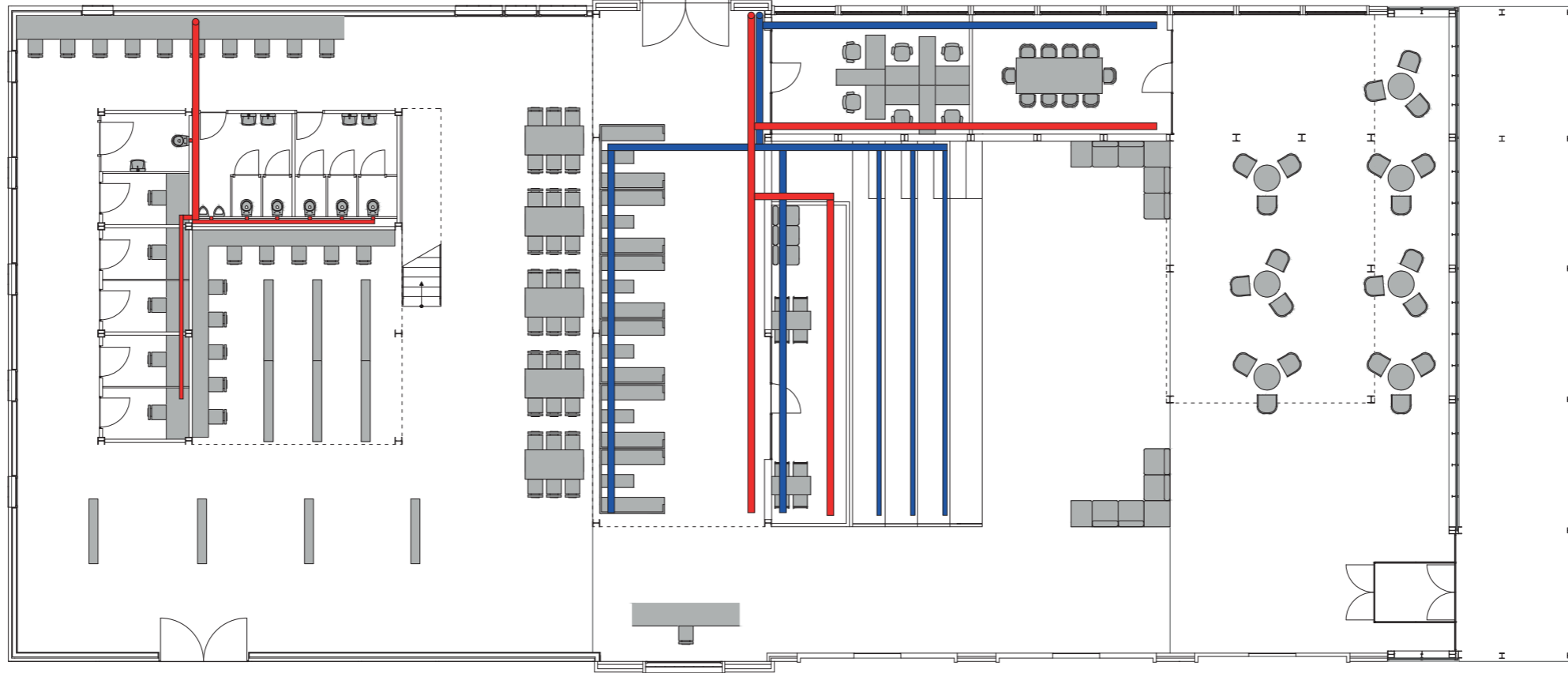

Floor heating zoning

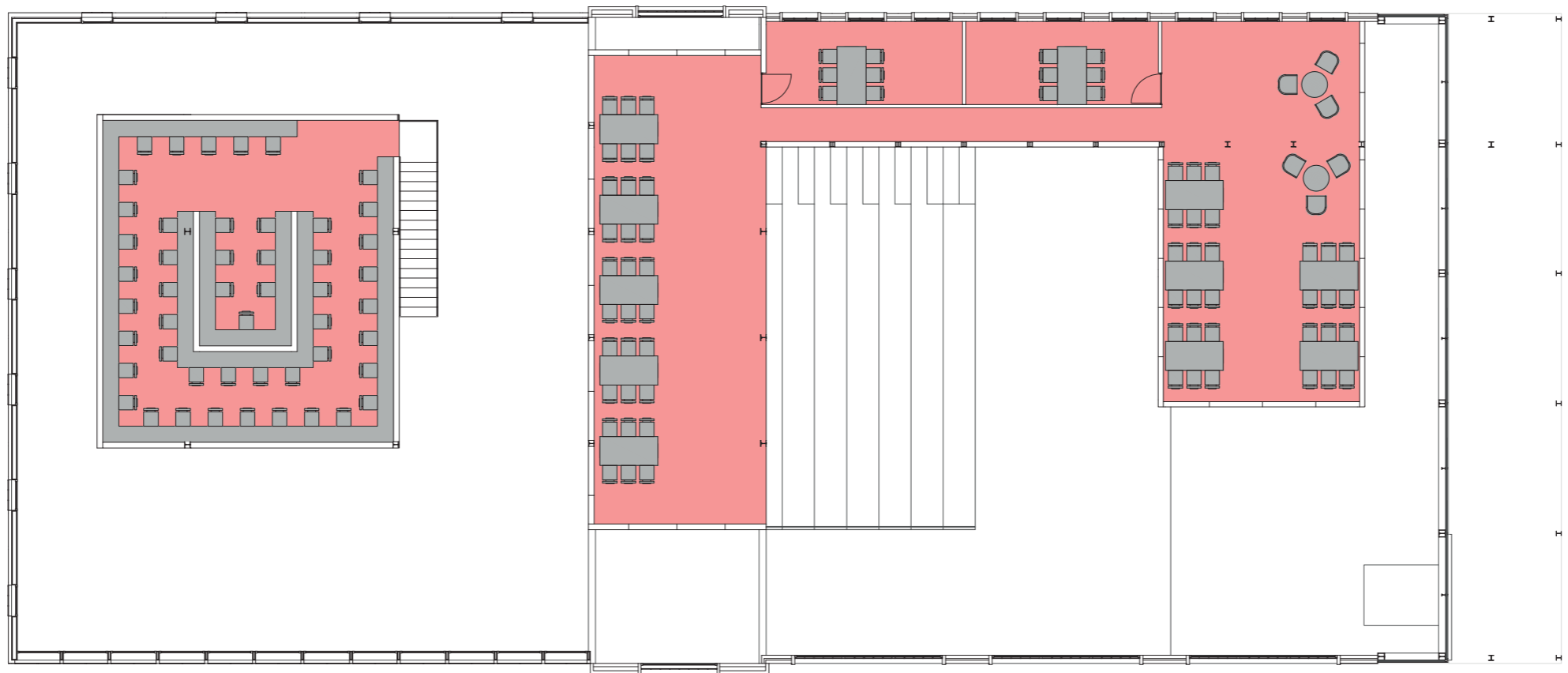

reflection



thank you.



Gutter

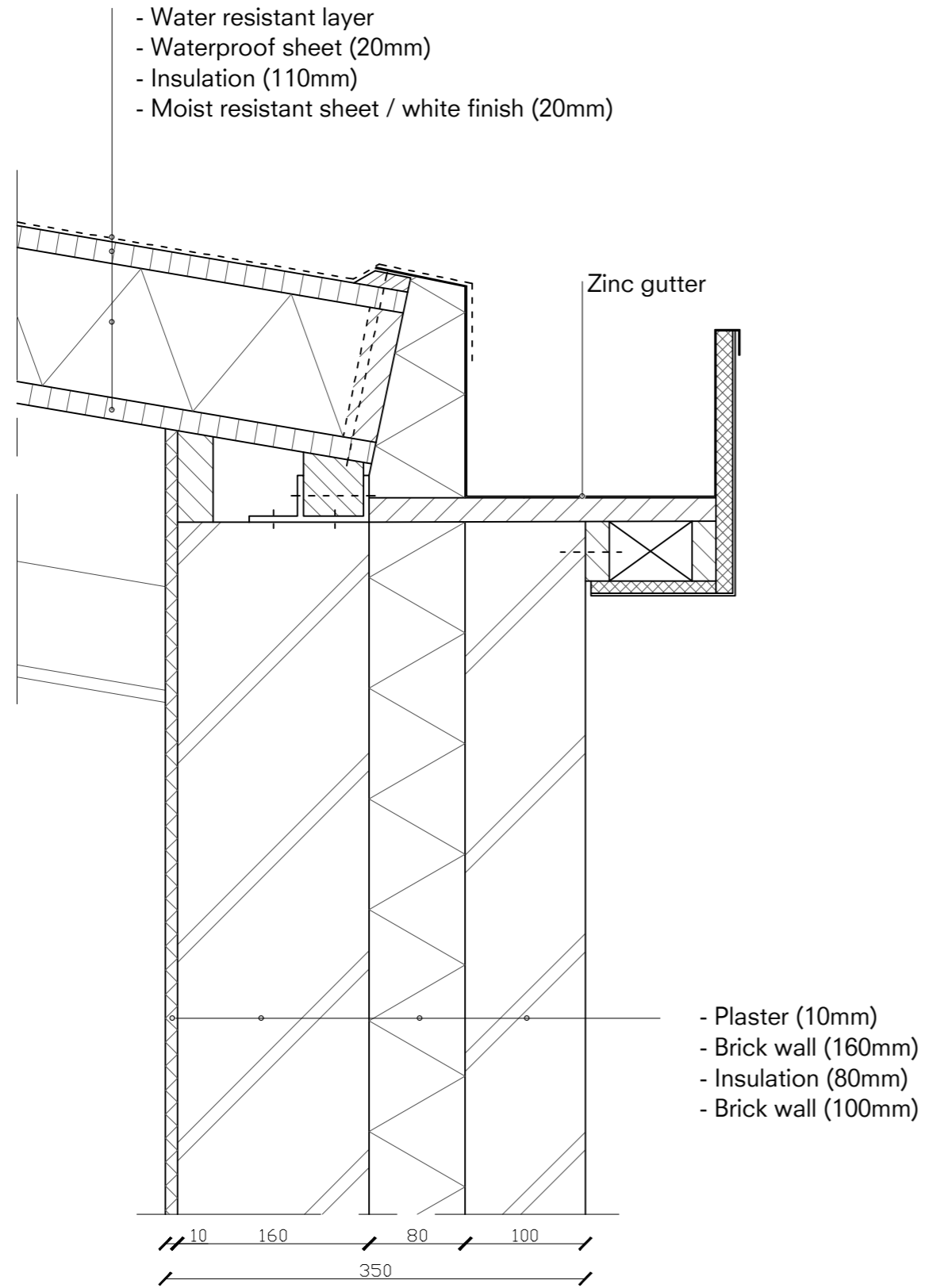

B



Seperation wall connection

