

ECOLOGIES OF INCLUSION

TOGETHERNESS

SOLO SPECIES SHARING SPACE
IN CENTRAL ROTTERDAM

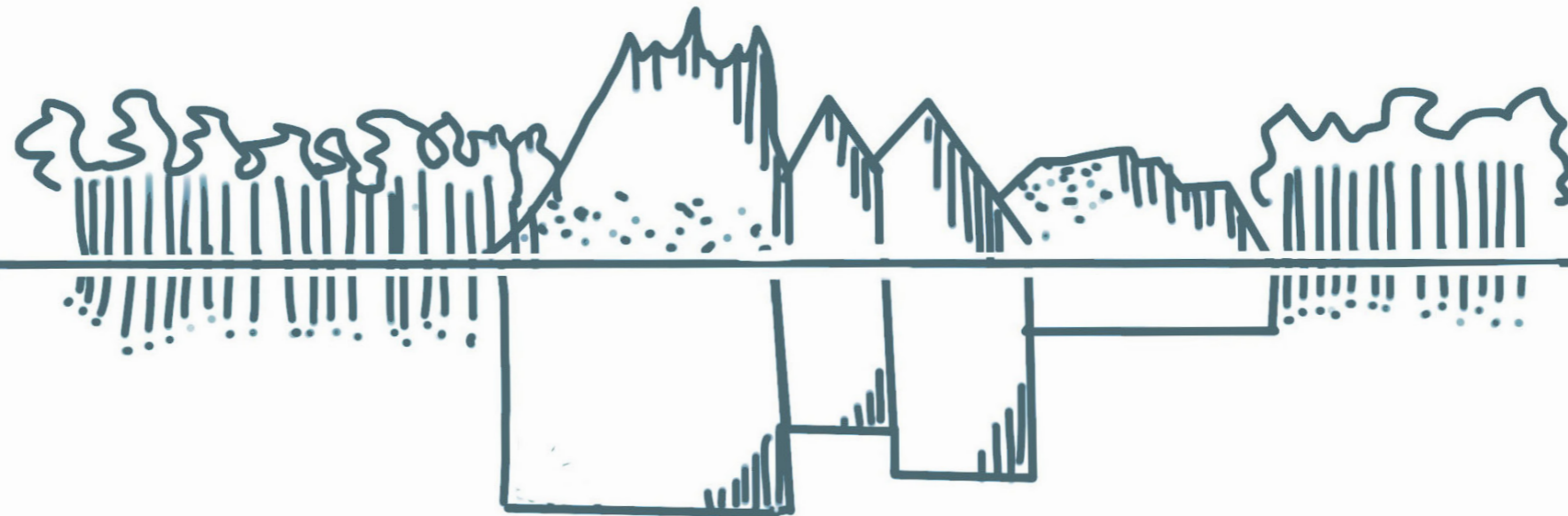

SAVANNE VAN HARREWIJEN

P5 - THURSDAY, JUNE 23, 2022

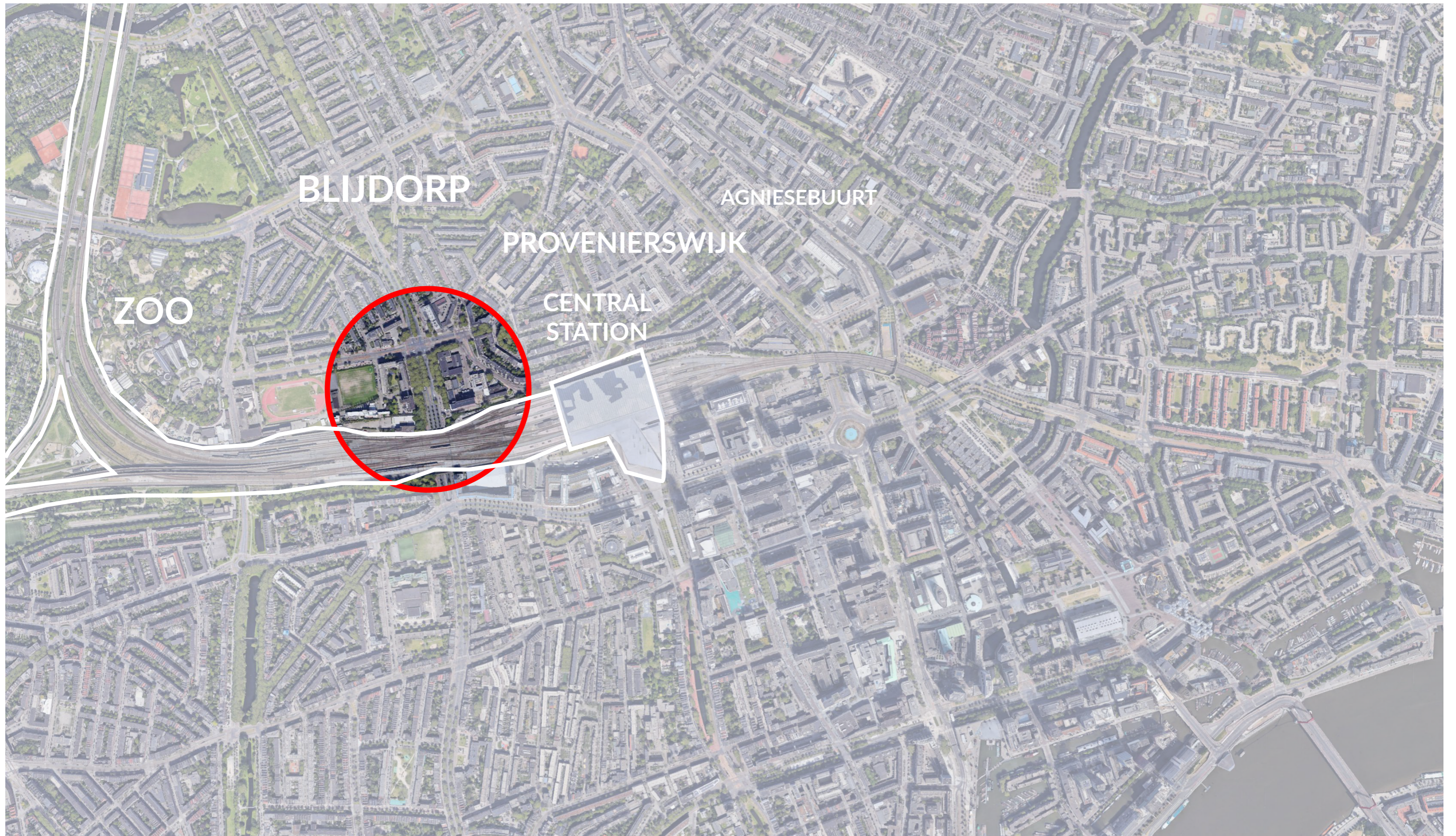

Site location

Rotterdam north





Site location

Wahlenburghof





Masterplan

Position building





Masterplan

Position building





Site location
Wahlenburghof
⌵



Masterplan

Position building



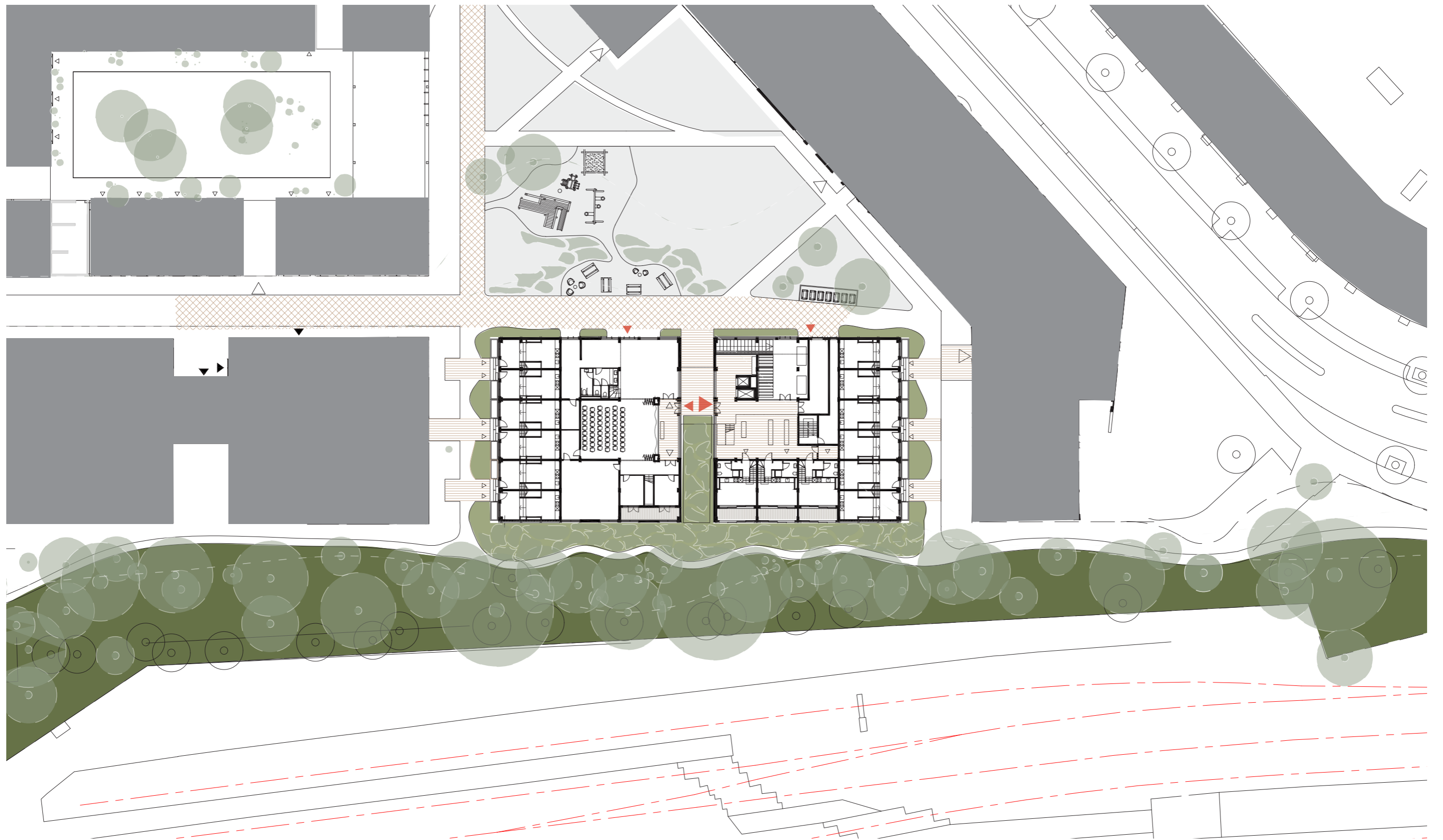

Ground floor

Concept:
Connect two worlds



TOPIC

WHAT IF?

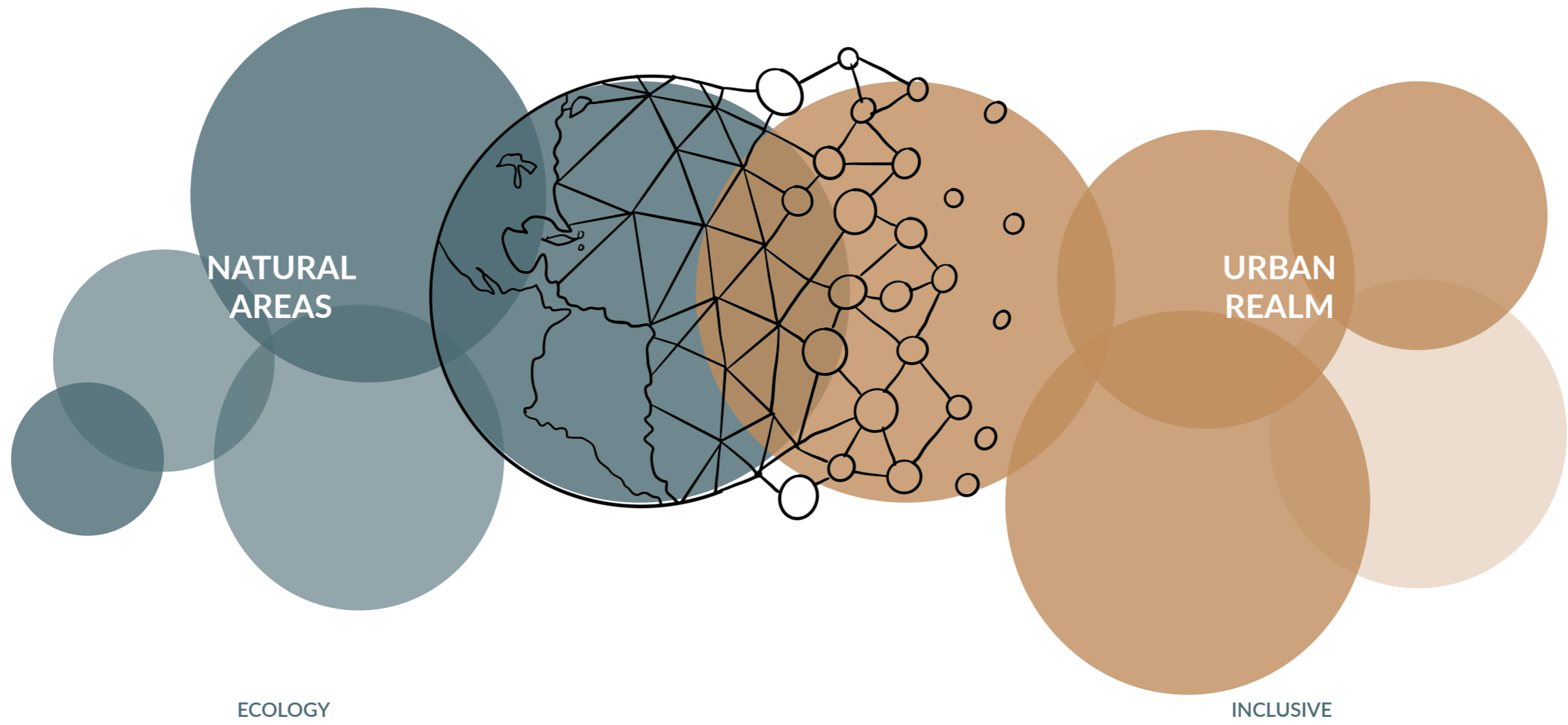

TARGET GROUPS

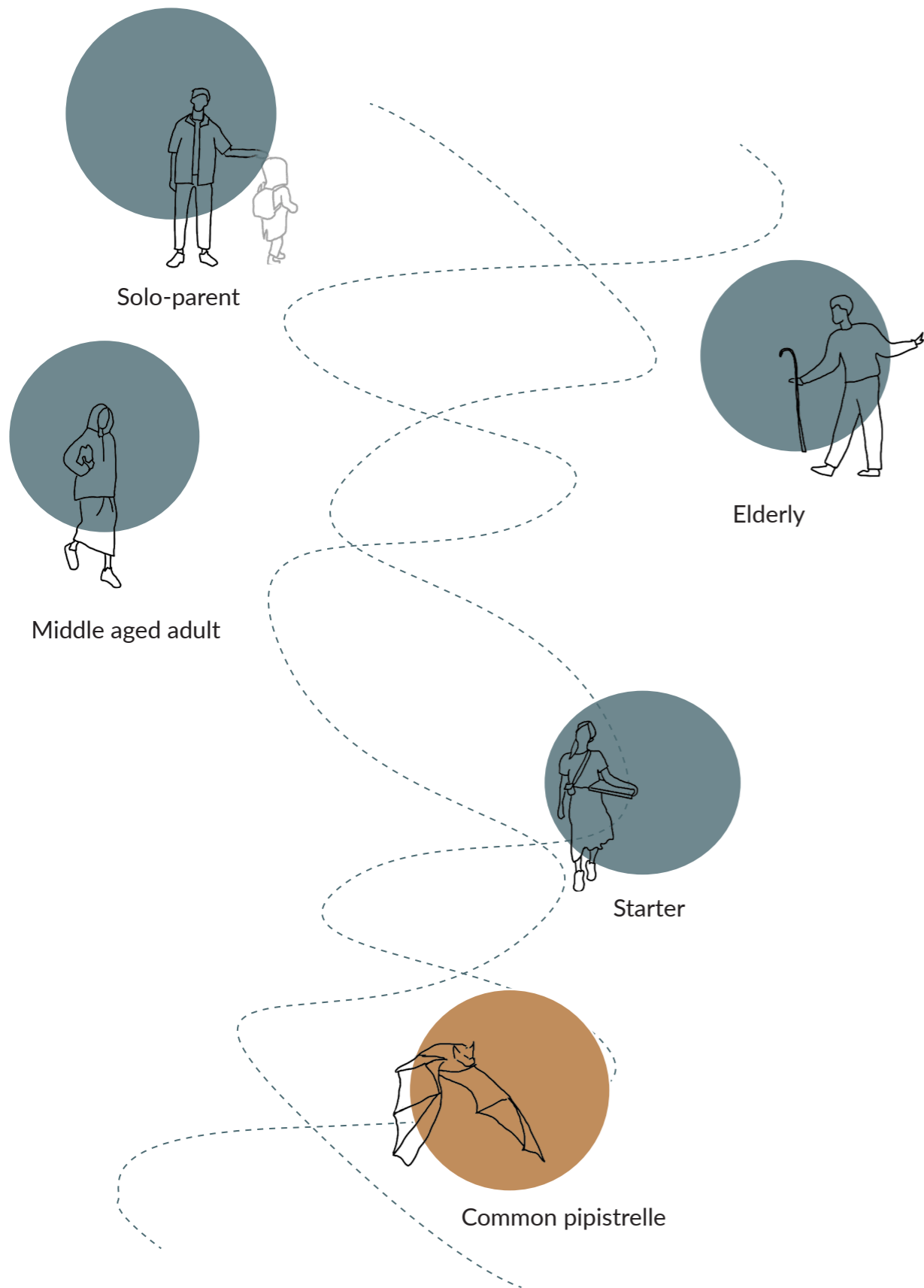

String figures are like stories; they propose and enact patterns for participants to inhabit, somehow, on a vulnerable and wounded earth.”

(Haraway, 2016, p. 10)

QUESTION

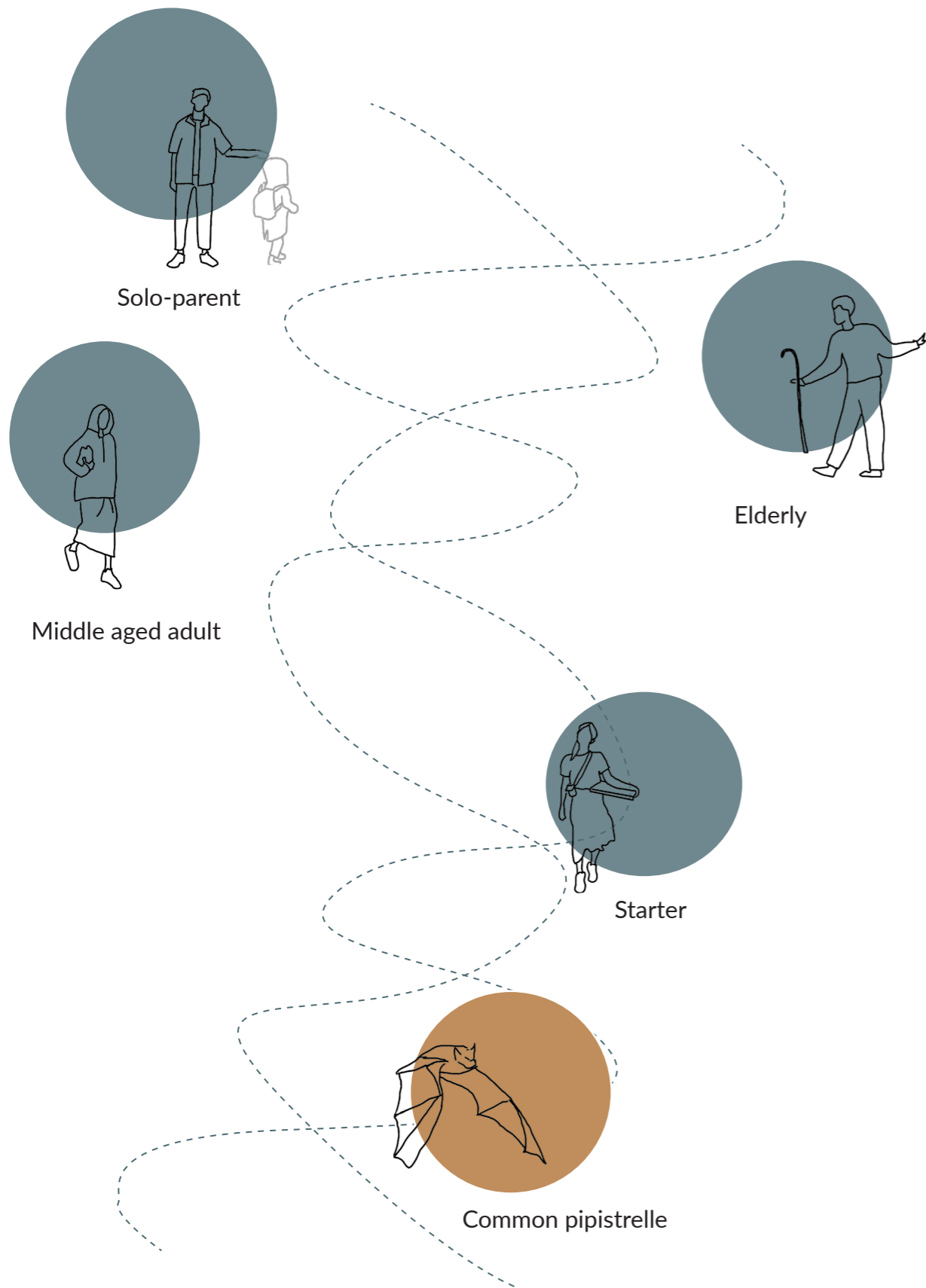

How can a community of
multi-generational solo dwellers
and non-human species
cohabit near Rotterdam station today

– considering each species' specific
dwelling needs and
capacity for sharing?

DE-CONSTRUCTION
RESEARCH FRAMEWORK

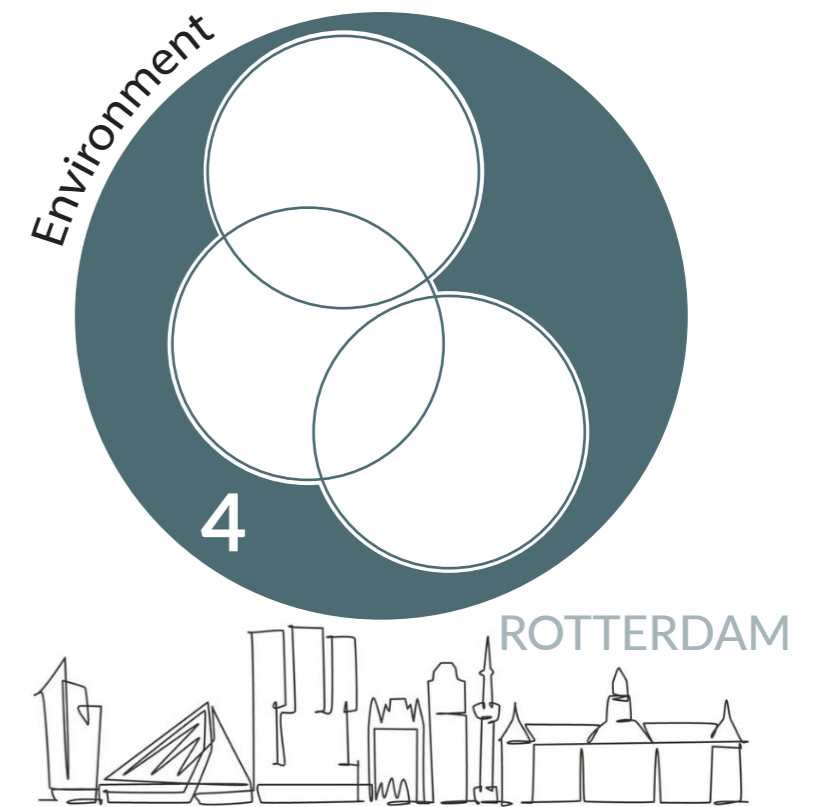
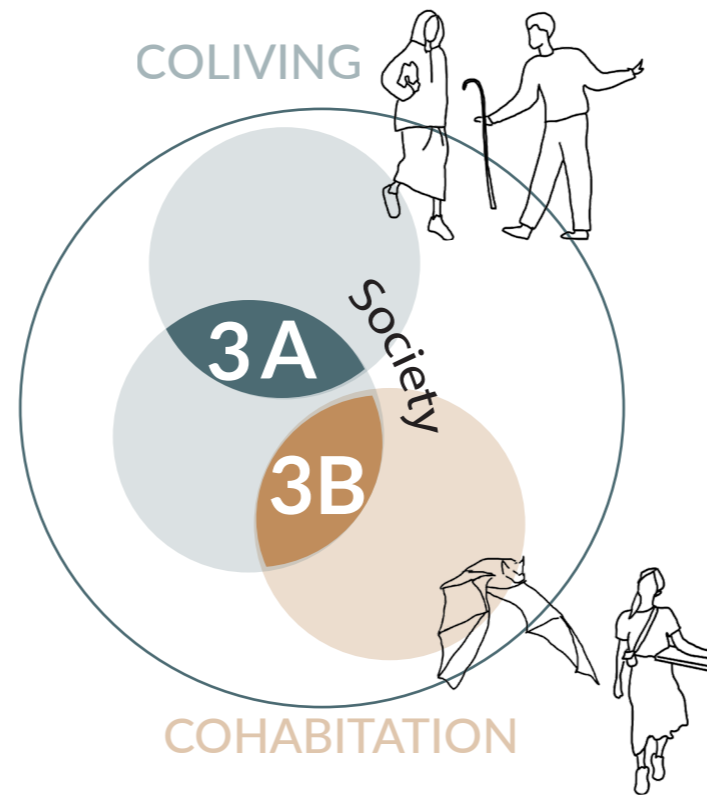
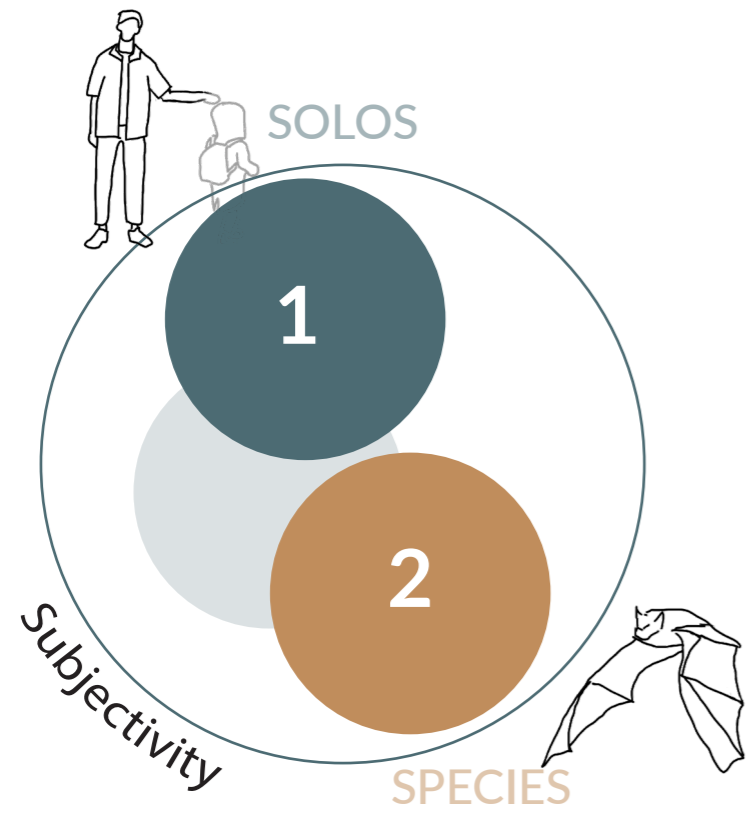



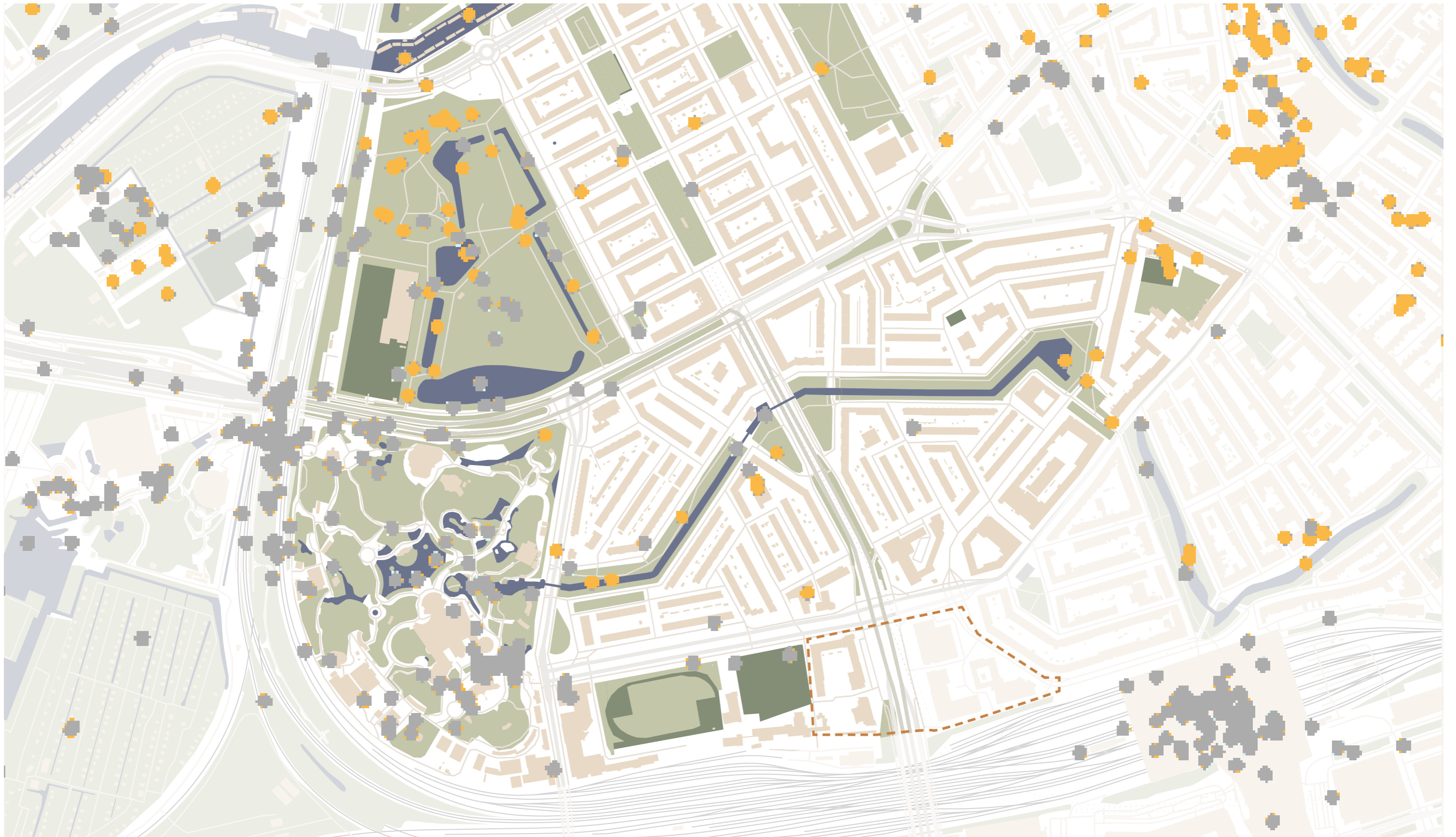

Rotterdam context

Species observations

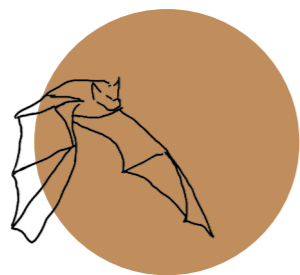



Elevation

South

0 1 2 5m

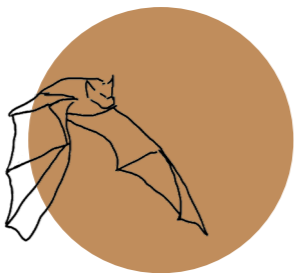

THE BAT SPECIES

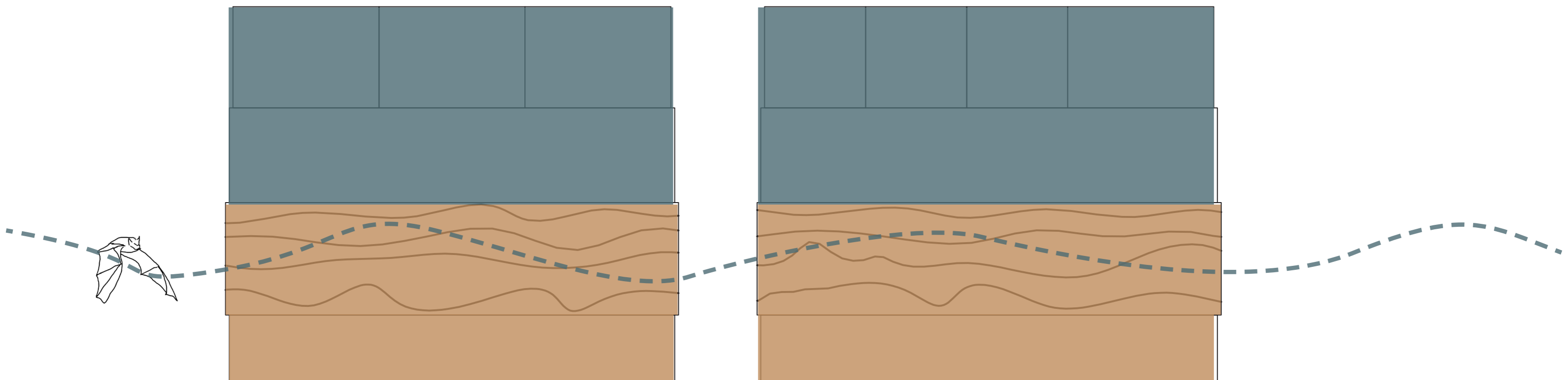

Spatial needs

Common Pipistrelle

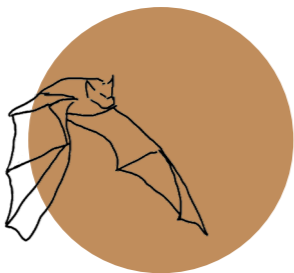



Elevation

South

0 1 2 5m

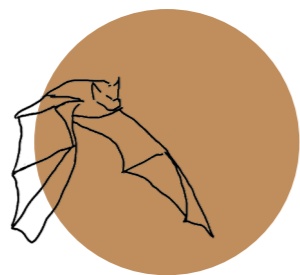



Elevation
North - by day

0 1 2 5m

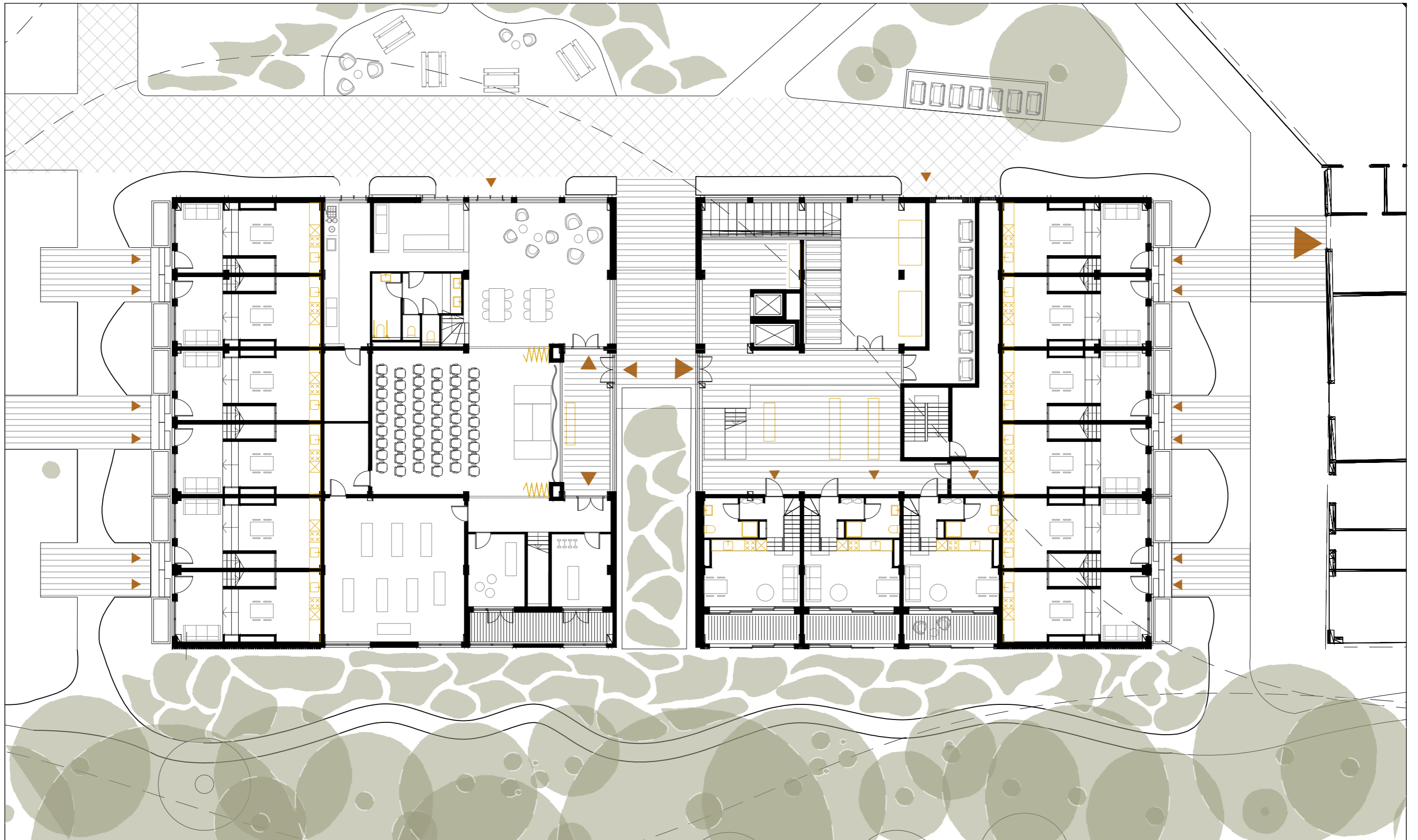

Floor Plan (0)
in context



0 1 2 5m

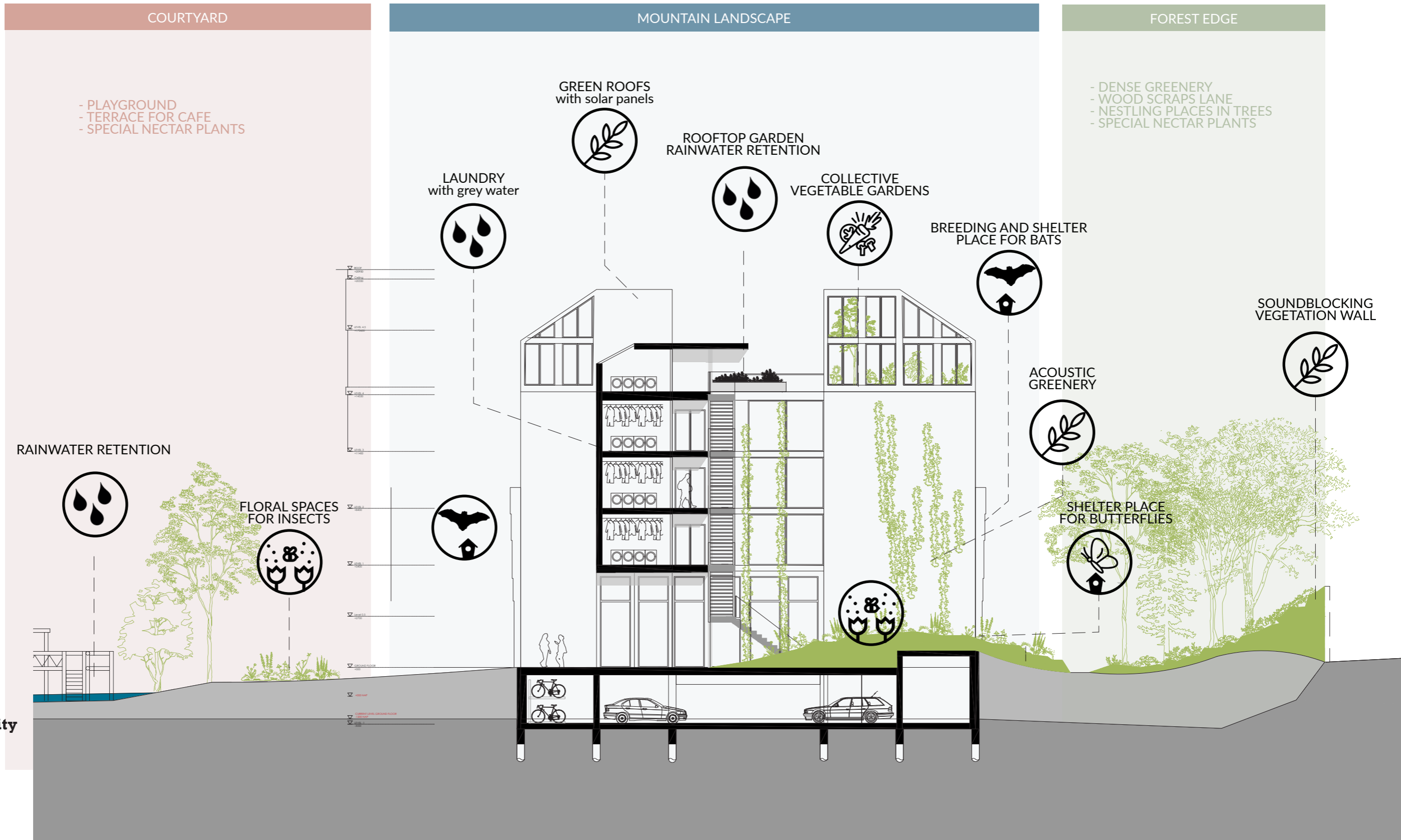

COURTYARD

- PLAYGROUND
- TERRACE FOR CAFE
- SPECIAL NECTAR PLANTS

MOUNTAIN LANDSCAPE

GREEN ROOFS with solar panels

ROOFTOP GARDEN RAINWATER RETENTION

LAUNDRY with grey water

COLLECTIVE VEGETABLE GARDENS

BREEDING AND SHELTER PLACE FOR BATS

FOREST EDGE

- DENSE GREENERY
- WOOD SCRAPS LANE
- NESTLING PLACES IN TREES
- SPECIAL NECTAR PLANTS

SOUNDBLOCKING VEGETATION WALL

RAINWATER RETENTION

FLORAL SPACES FOR INSECTS

ACOUSTIC GREENERY

SHELTER PLACE FOR BUTTERFLIES

Sustainability principles

Section

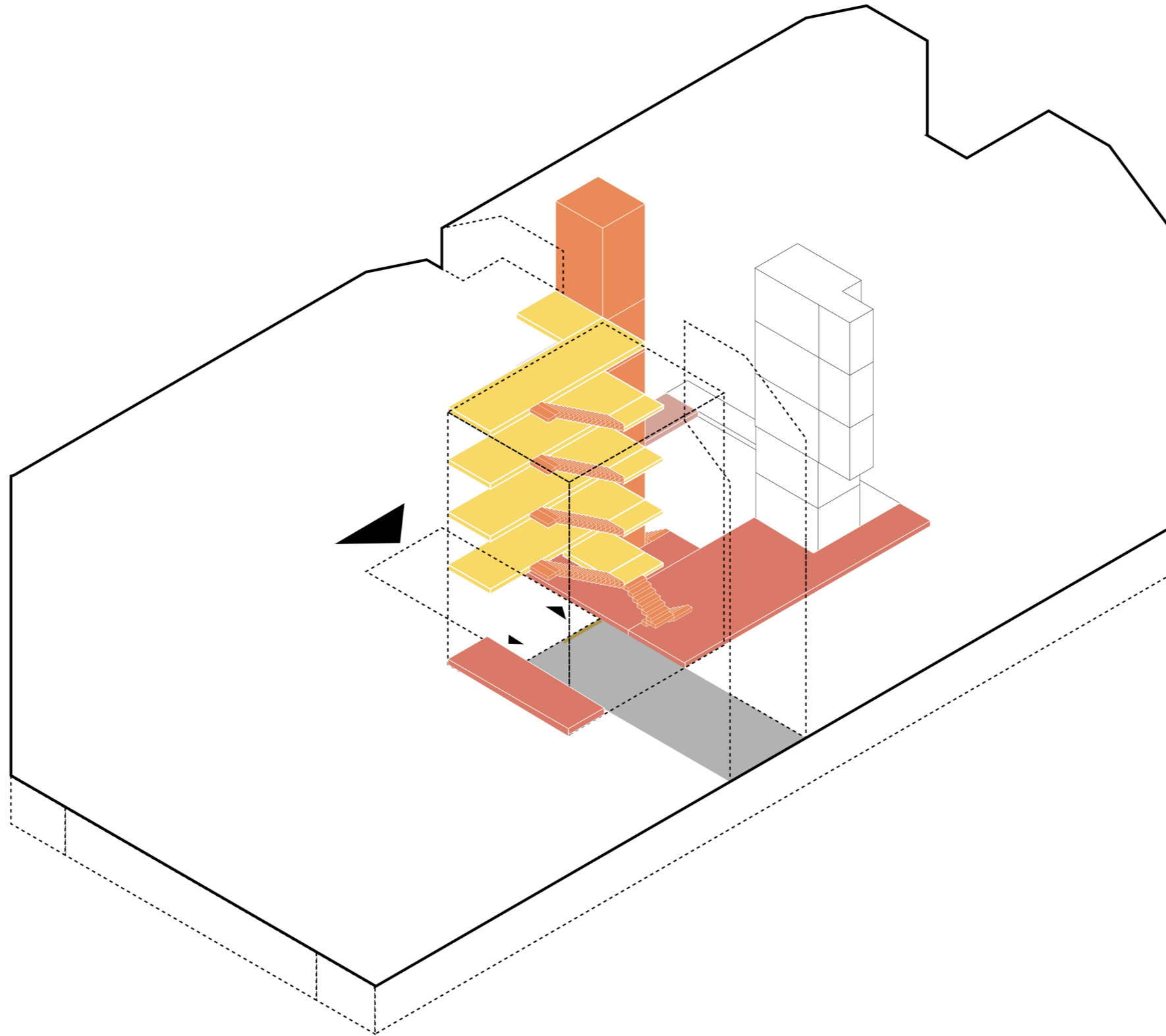

Circulation
Central core



THE SOLO DWELLERS

DWELLING TYPES IN BUILDING

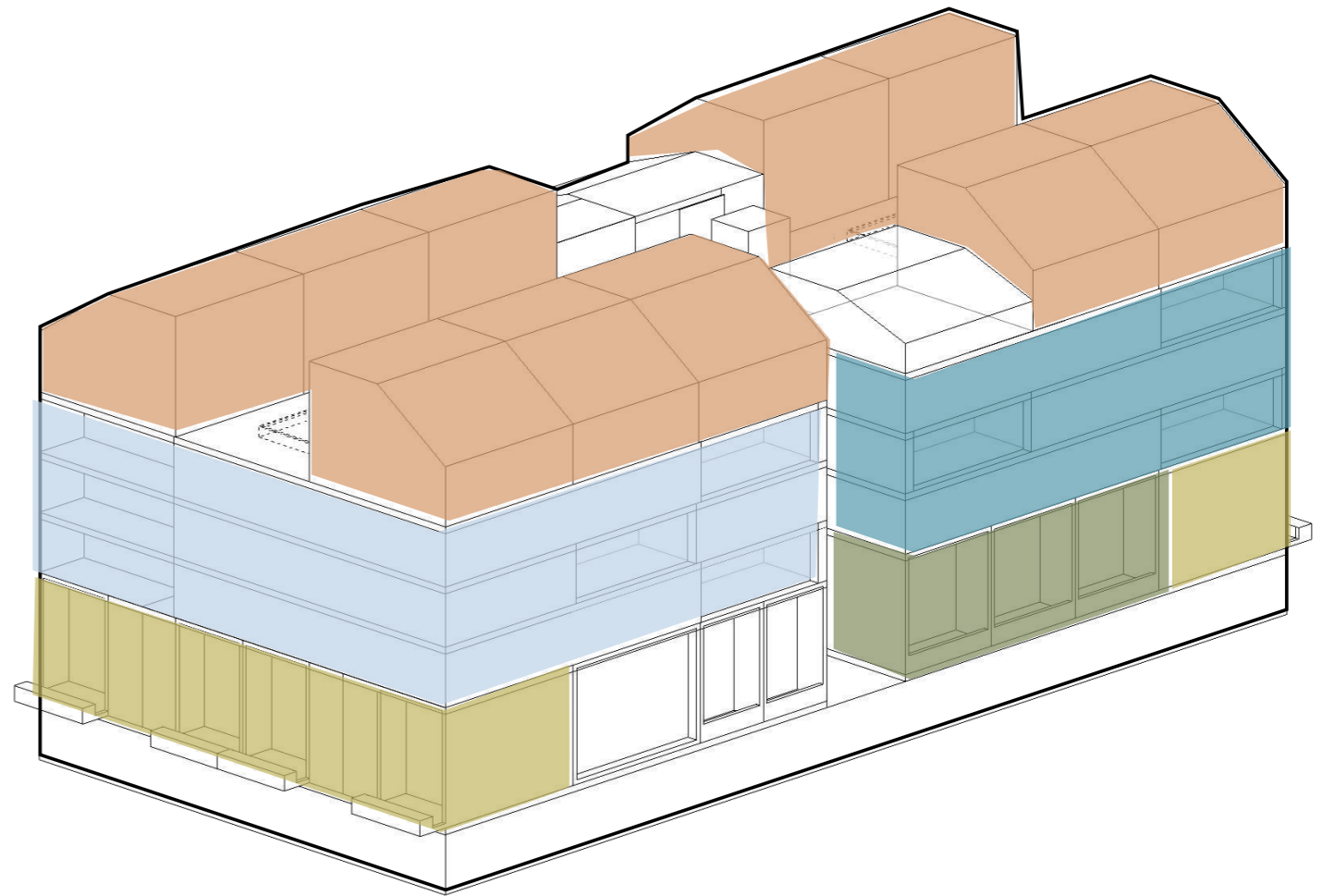
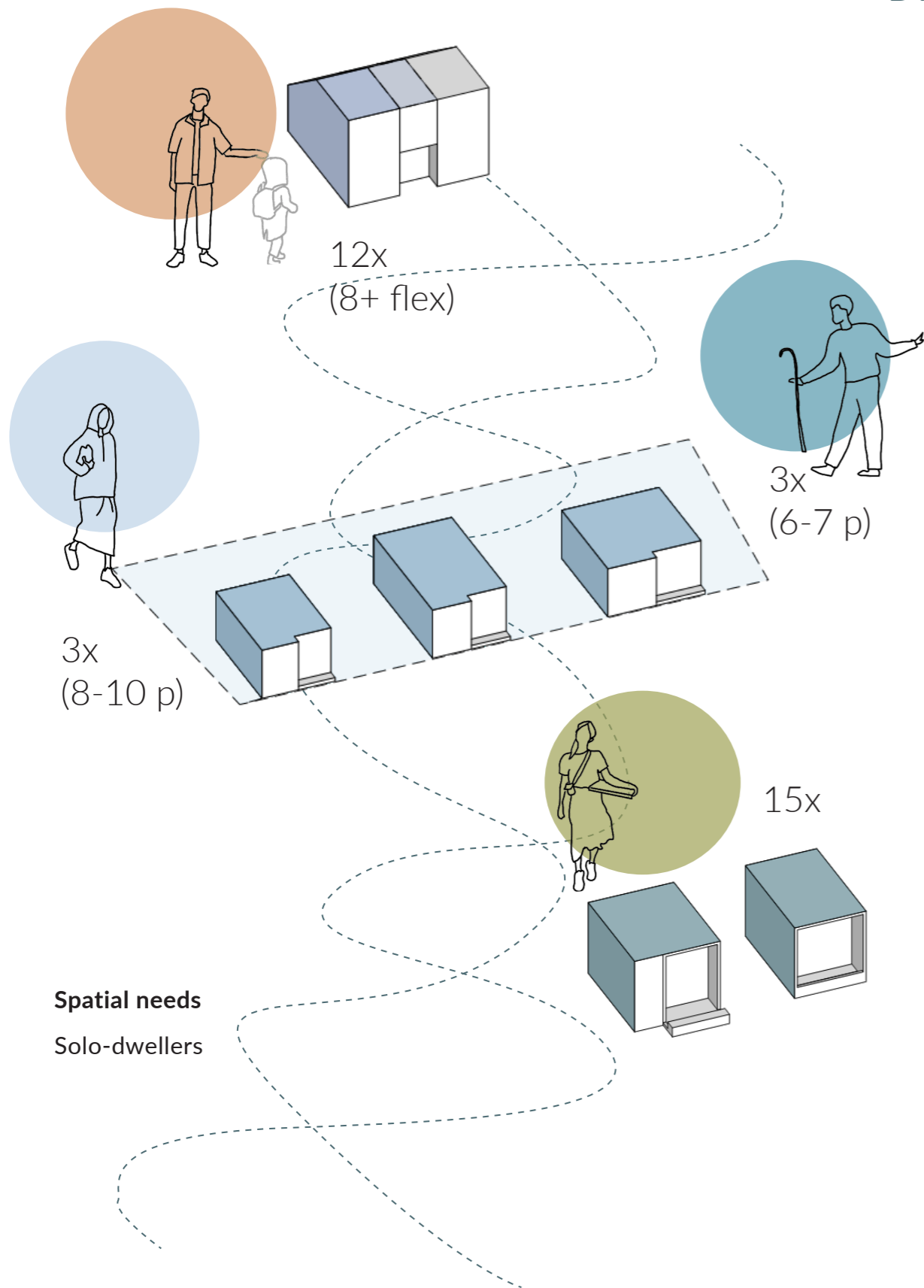

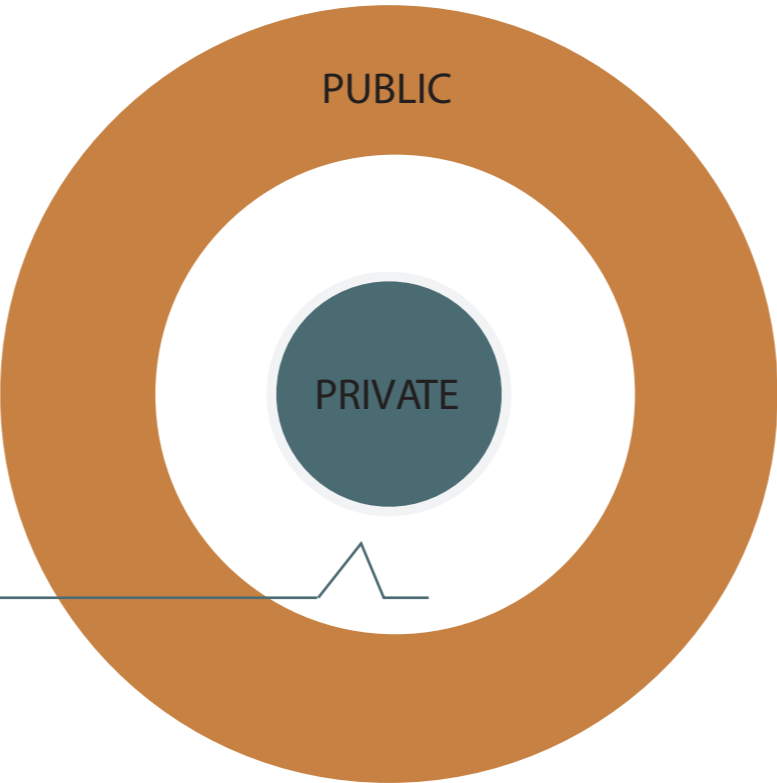

SHARED?





TREEHOUSE



MISS SARGFABRIK



HAUS A

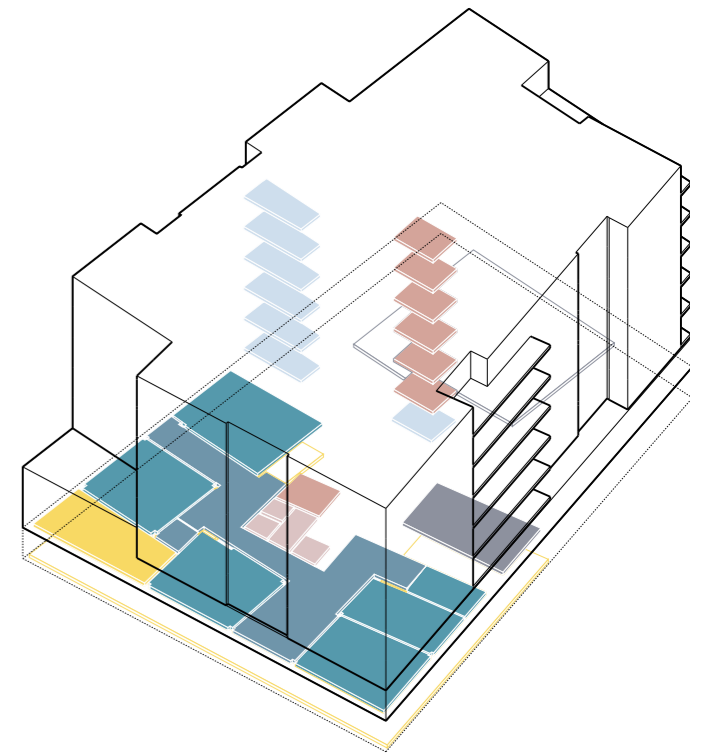
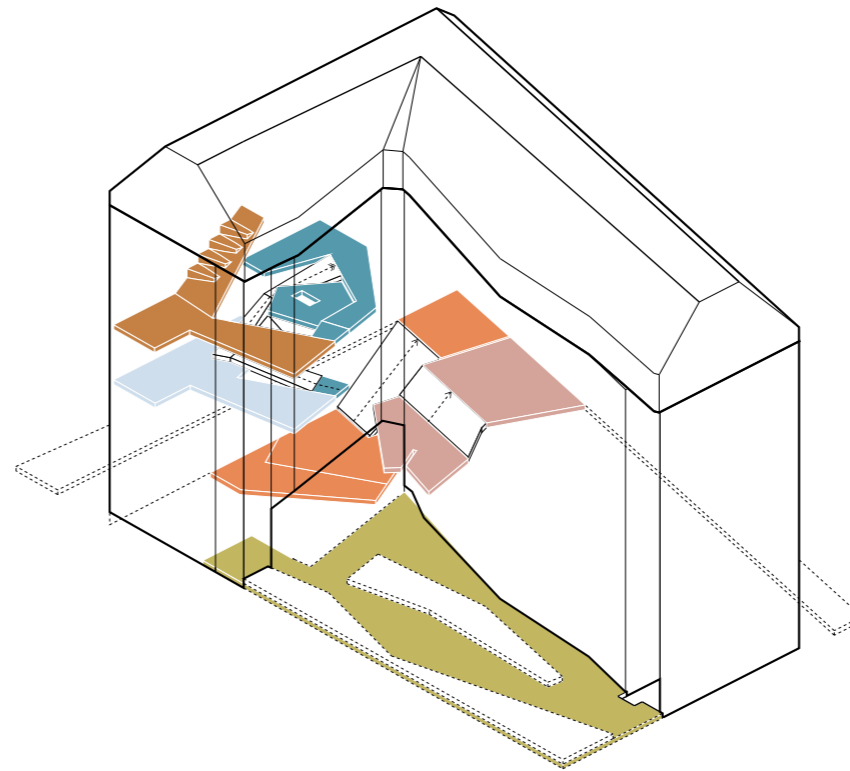
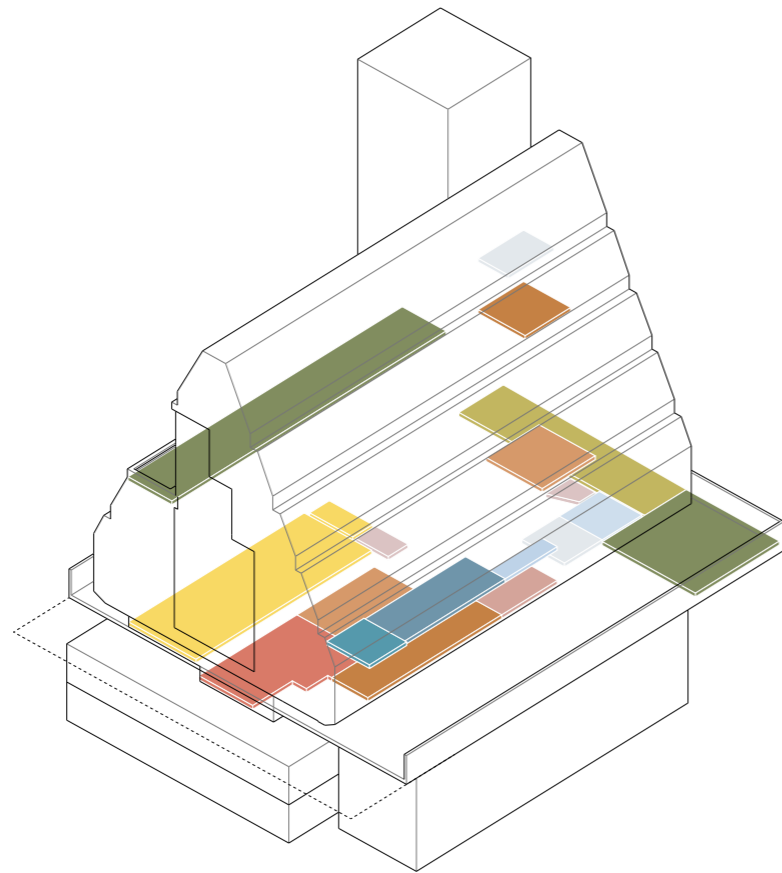

Program
Case studie
Functions

COHABITATION
*COOPERATIVE MODELS
TO CREATE A SHARED COMMUNITY*

COOPERATIVE

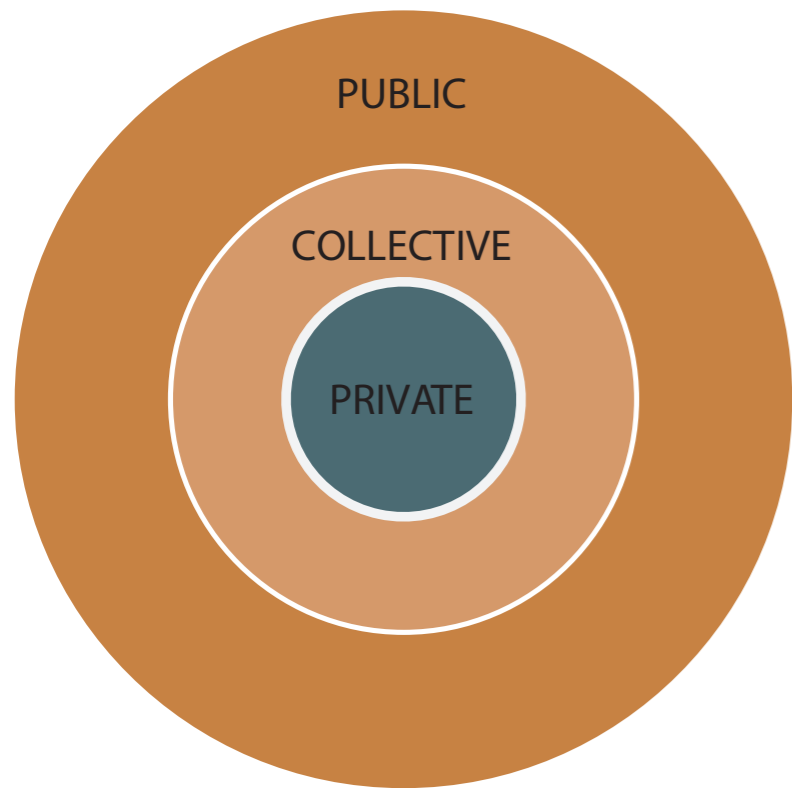

+

COLLECTIVE LIVING

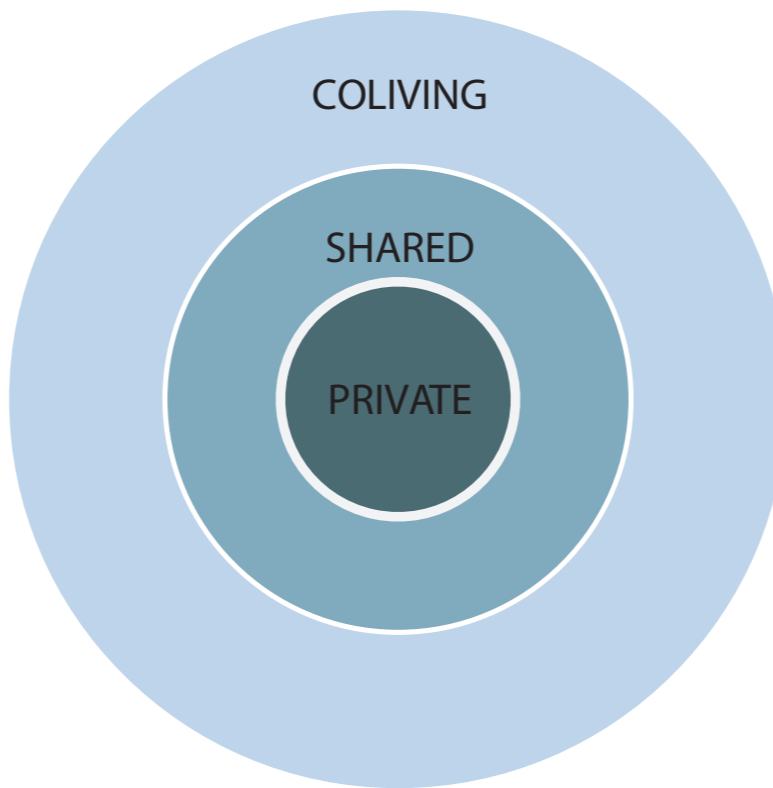

=

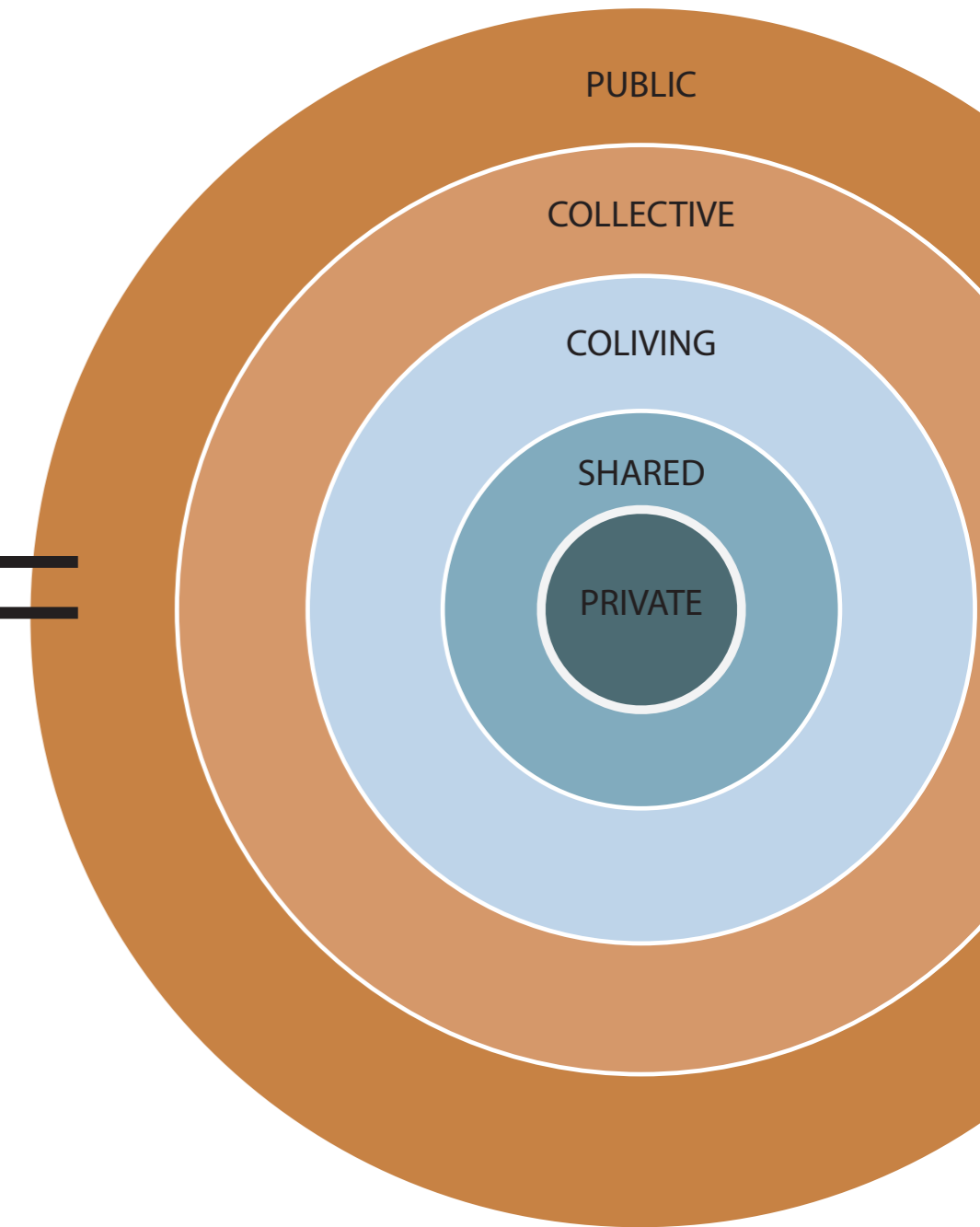



TOGETHERNESS

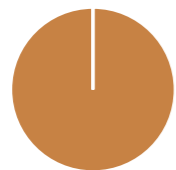
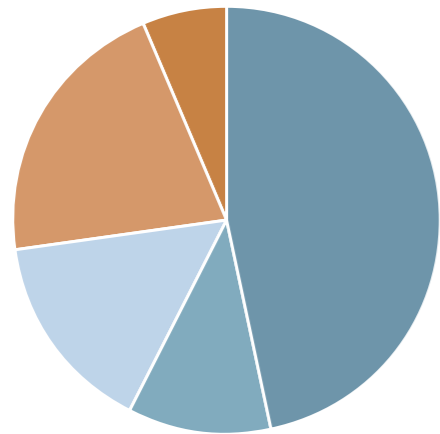

Program
Percentages functions



TREEHOUSE

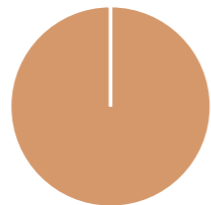
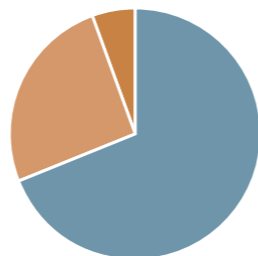

MISS SARGFABRIK

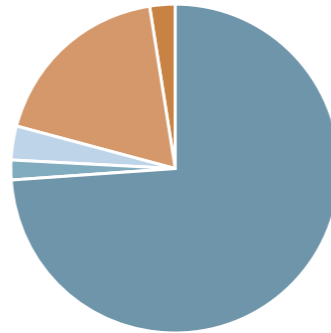

HAUS A

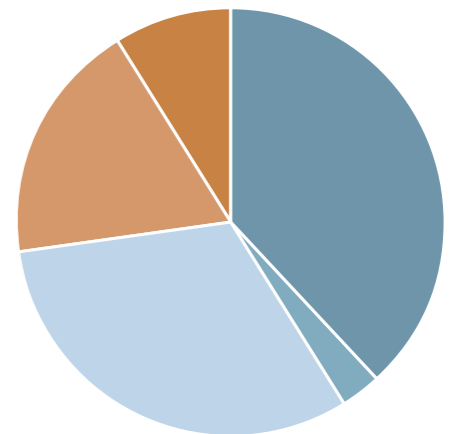

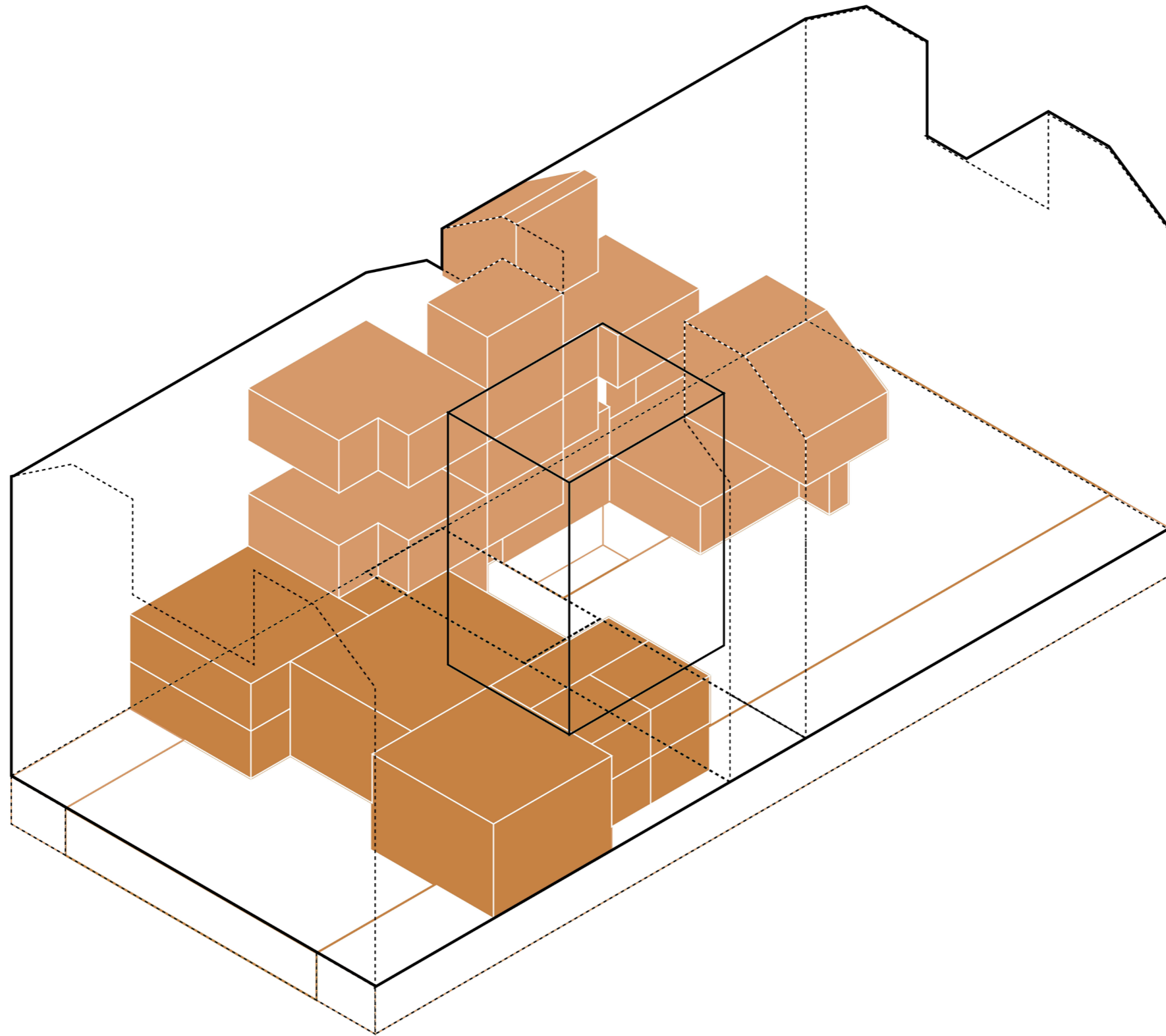

Program

Public and Collective

Position in building

- Public
- Collective
- Co-living
- Shared
- Private

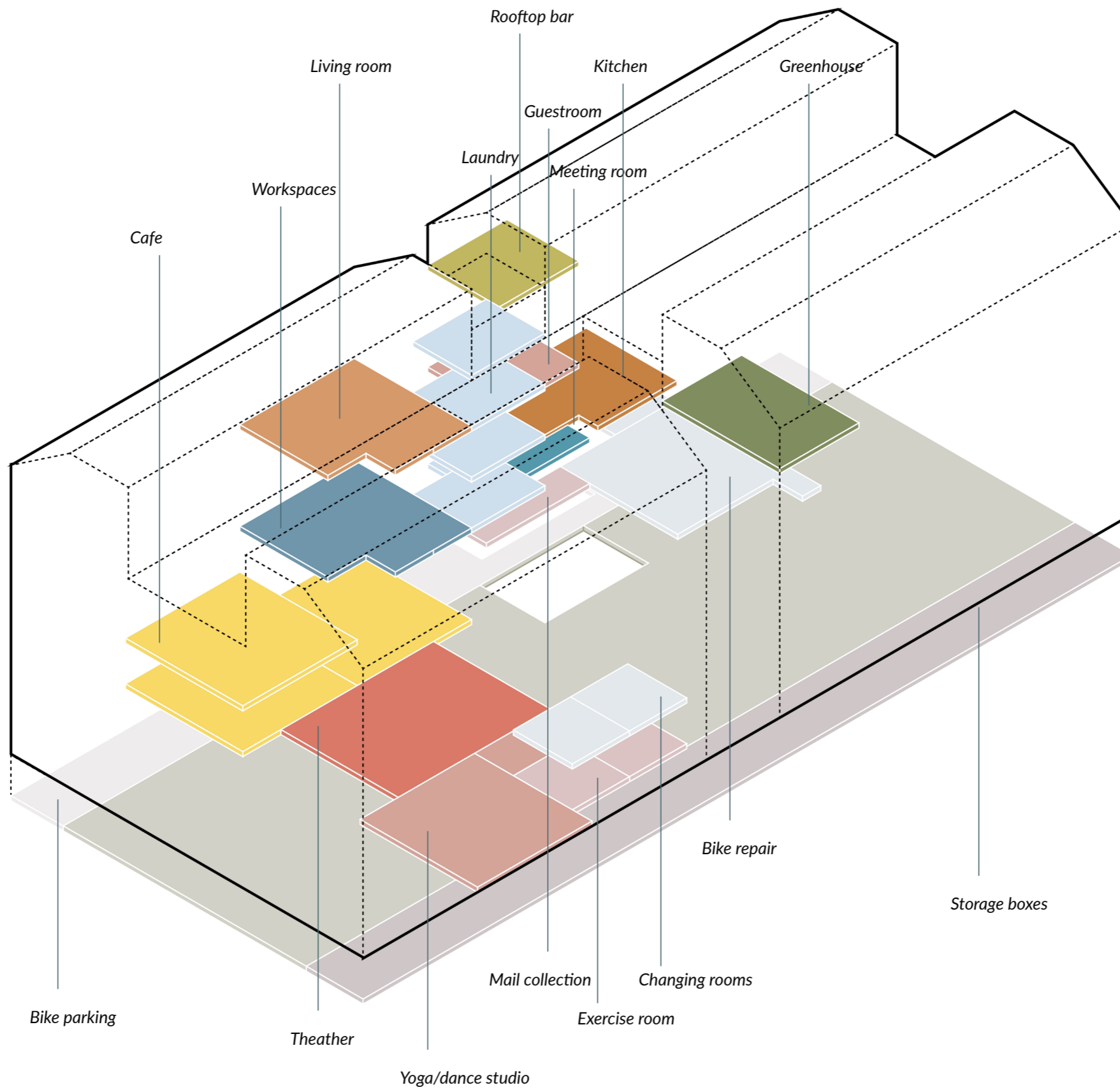

Program
Public and Collective
Functions



Circulation

Central core

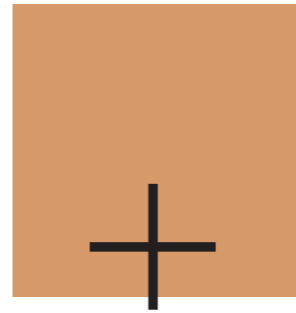
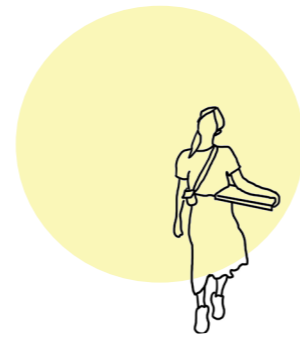

Sharing layers

Starter

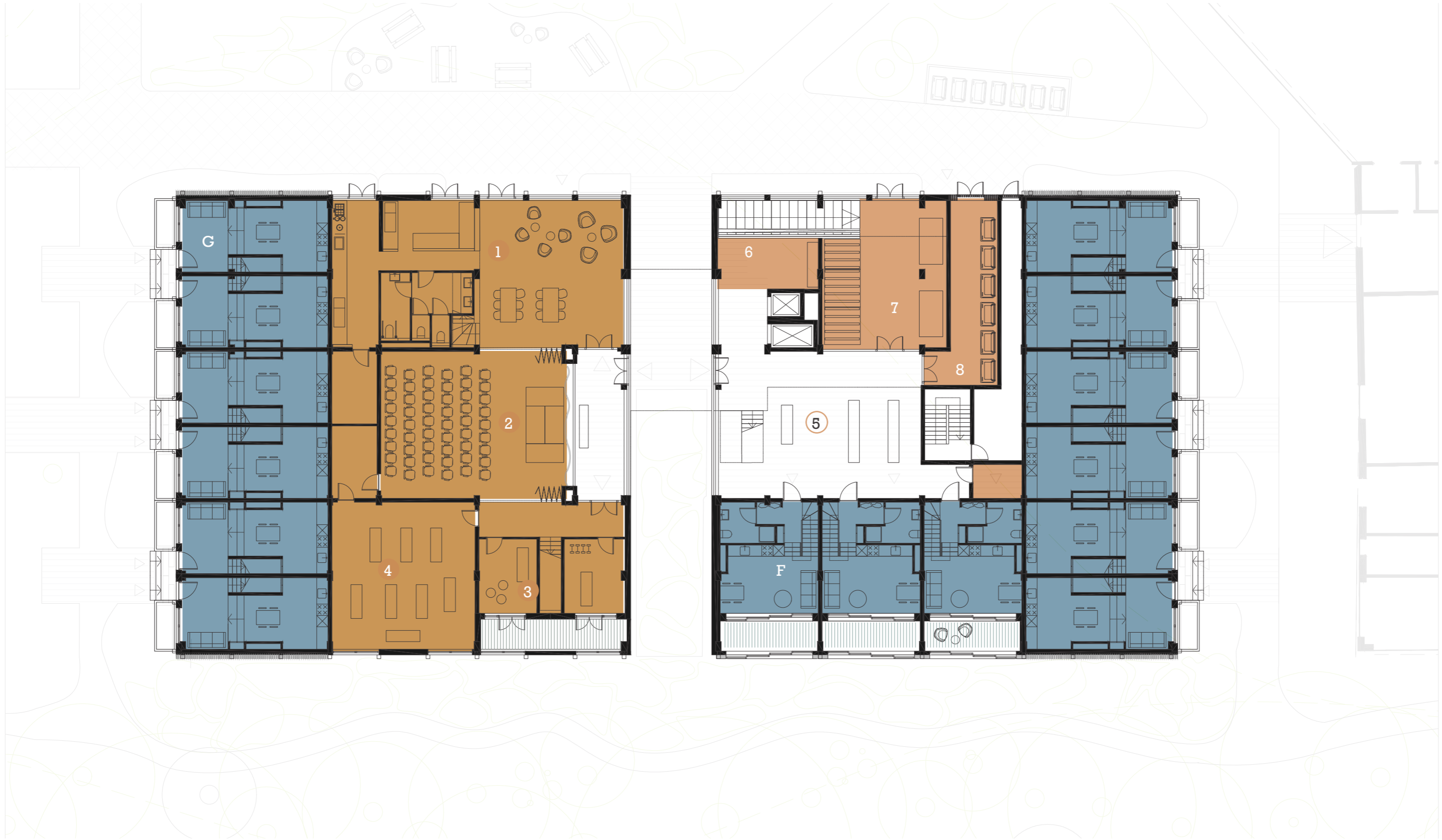

Floor Plan (0)



0 1 2 5m

	Public
	Collective
	Co-living
	Shared
	Private

Public:

- 1 Cafe
- 2 Theater
- 3 Yoga studio
- 4 Dance studio

Collective:

- 5 Entrance
- 6 Post collection
- 7 Bike repair
- 8 Waste collection

Coliving:

Sharing:

Private:

- G Garden type
- F Forest type



Private dwelling

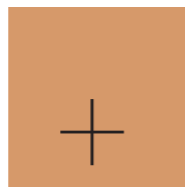



Floor Plan (1)



0 1 2 5m

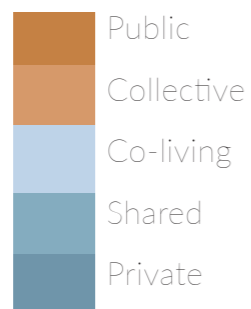

Public



Collective:



- 1 Laundry room
- 2 Living room
- 3 Guest room

Coliving:



- 4 Kitchen
- 5 Living room
- 6 Wintergarden (wg)
- 6 Play room
- 7 Balcony

Sharing:



- 8 Kitchenette + Bathroom
- 9 Small room + Bathroom
- 10 Kitchenette
- 11 Library
- 12 Games

Private:



- Unit A: wintergarden
- Unit B: big room
- Unit D: disabled
- Unit E: disabled + wg



Coliving kitchen

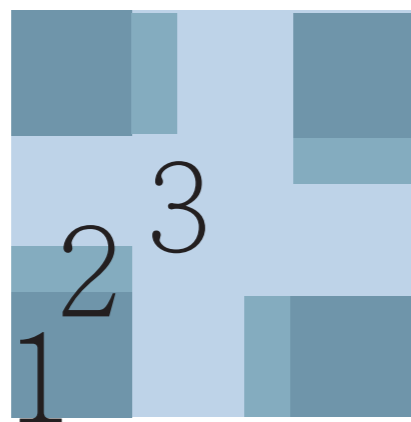

Shared hall

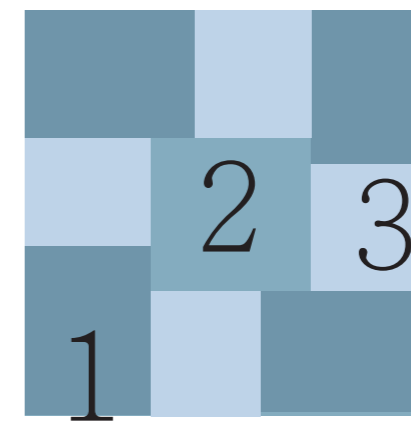



Floor Plan (4)



0 1 2 5m

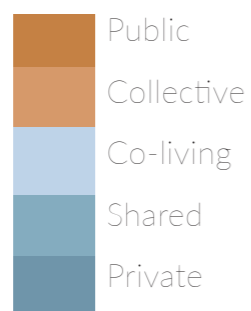

Public

Collective:

- 1 Laundry room
- 2 Rooftop bar
- 3 Garden plots
- 4 Street

Coliving:

Sharing:

- 8 Streetrooms

Private:

- Top Small
- Top Medium

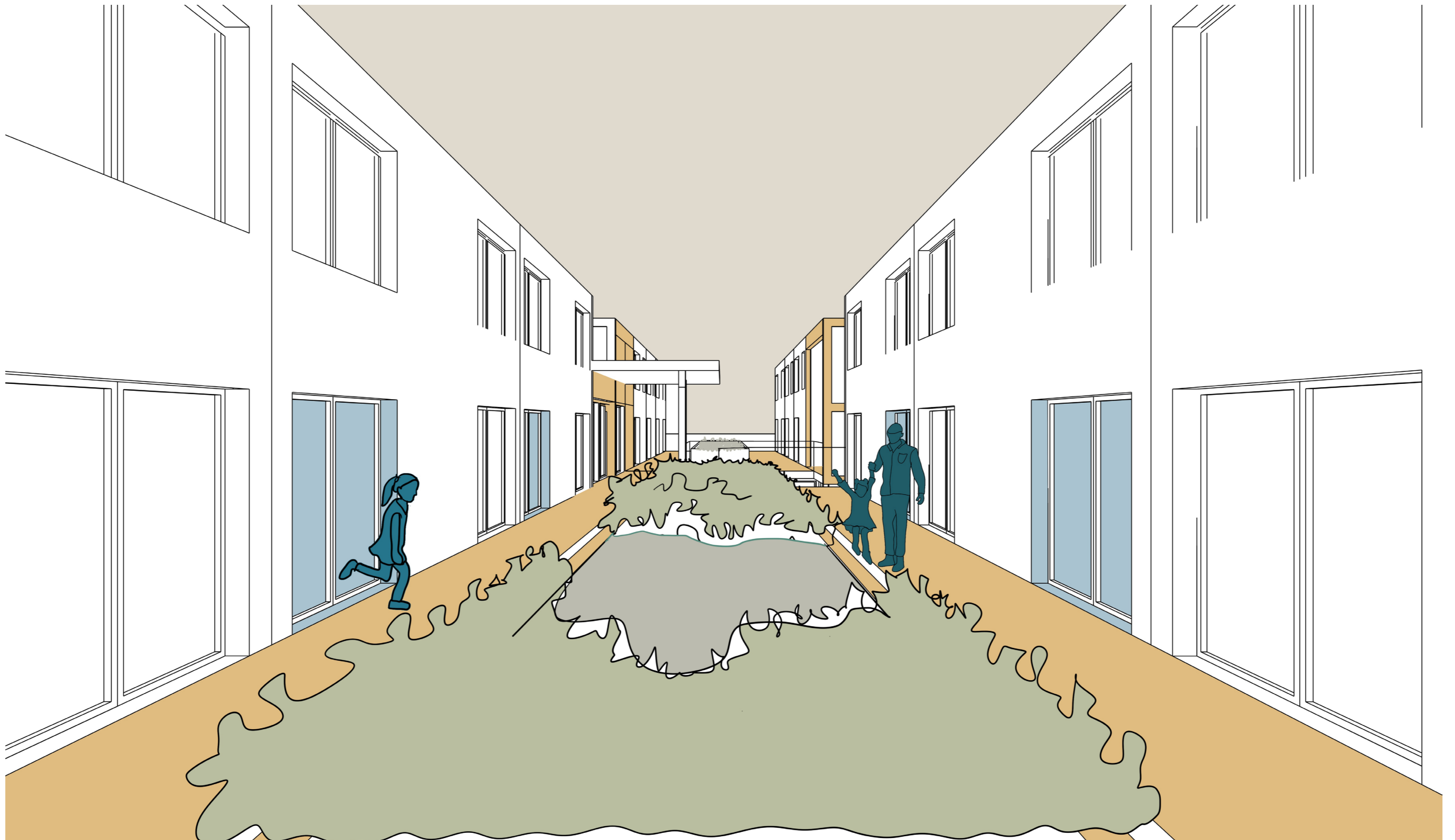

Collective street

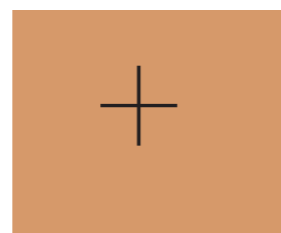

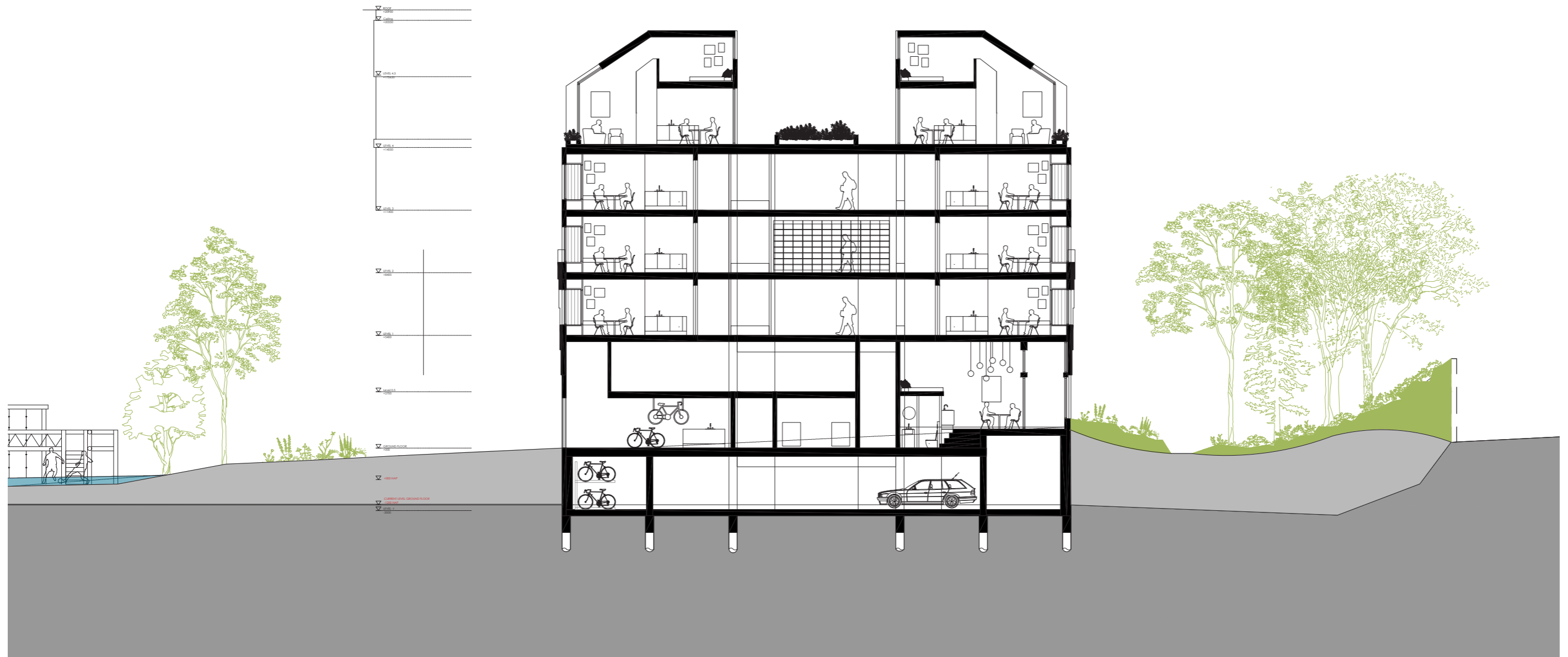

Section (A)
North - South

0 1 2 5m

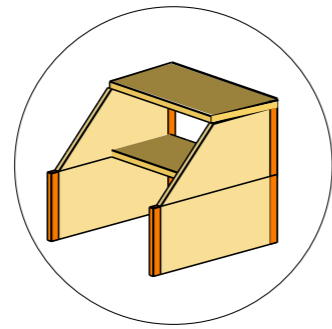

CLT
self-contained top
construction

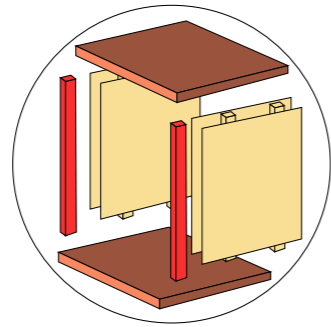

Concrete
Flexible column
structure with panels

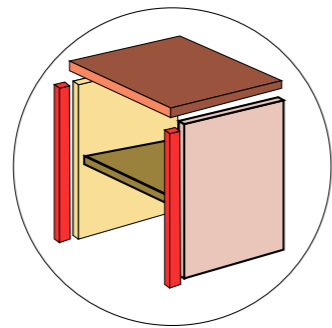

Concrete
Table top ground floor
with CLT Loft boxes

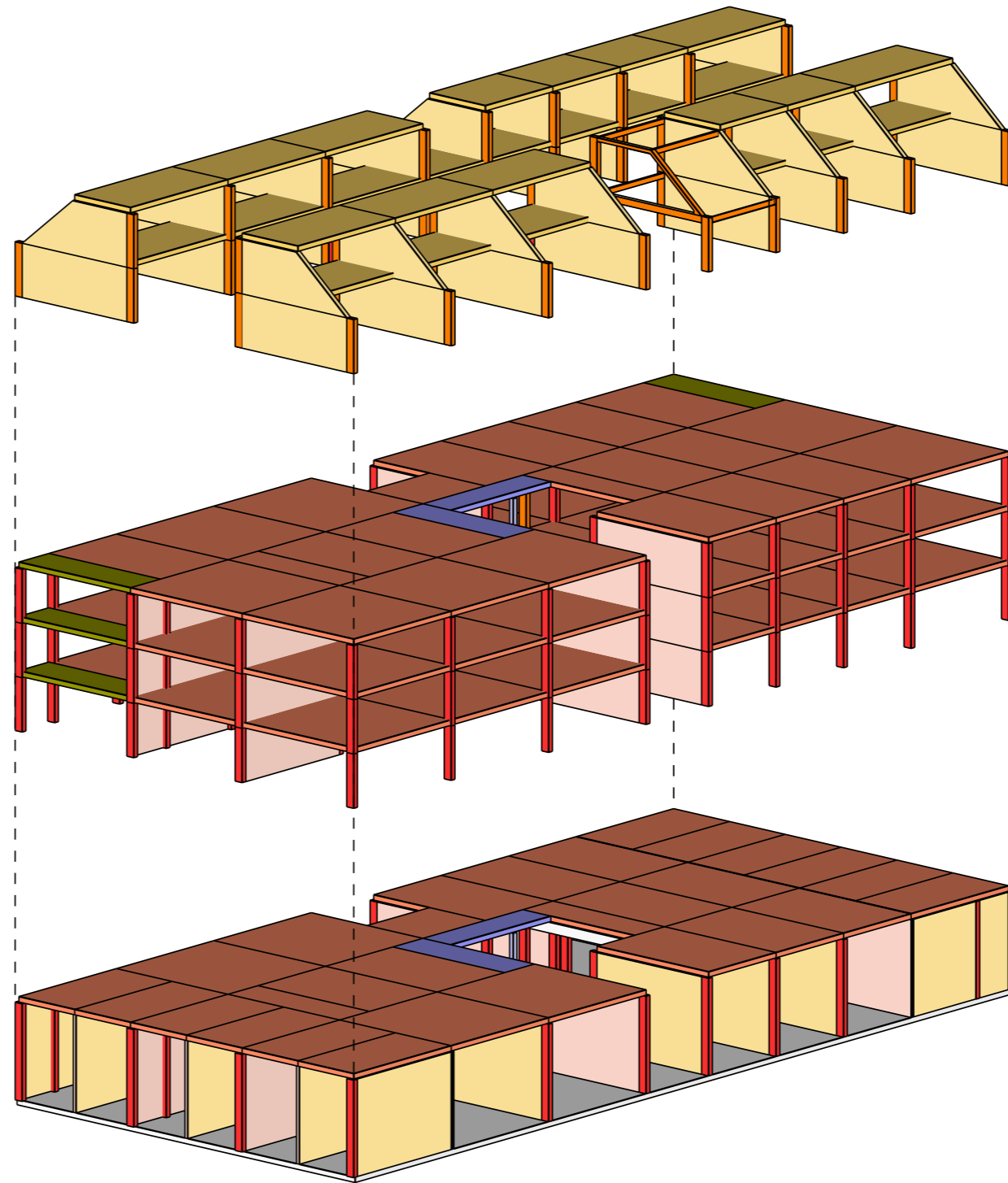

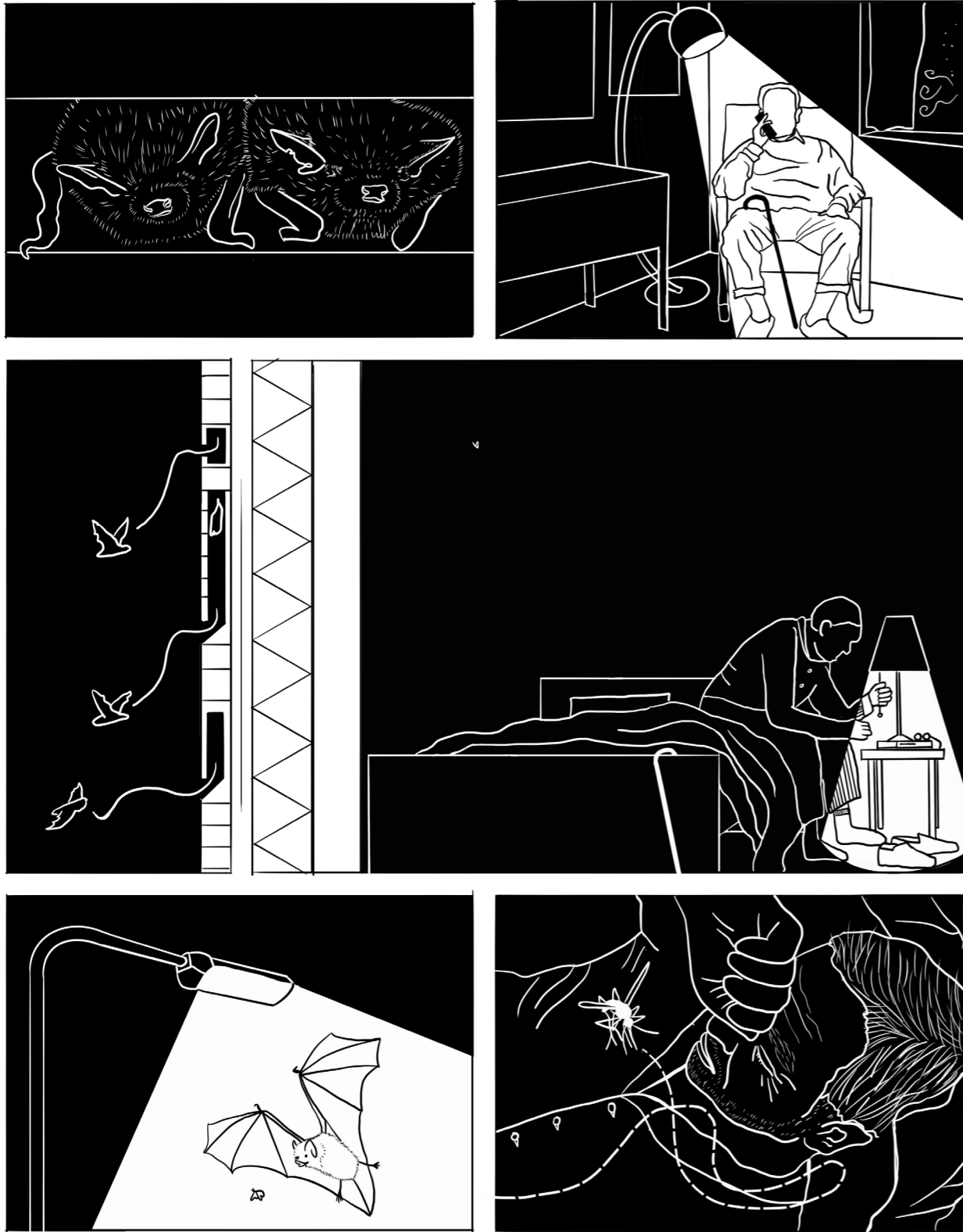

Cohabitation

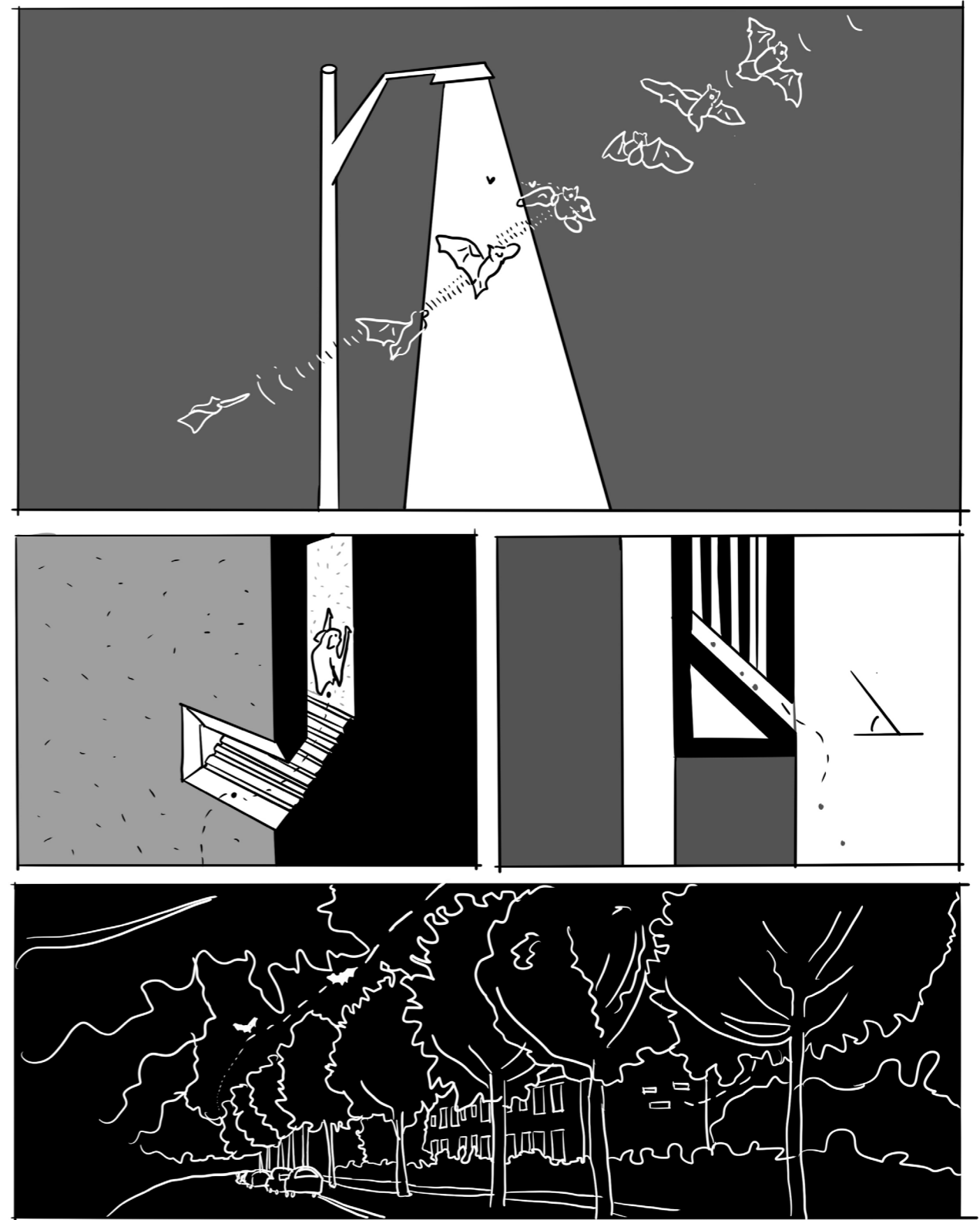

Daily routines bats

COHABITATION

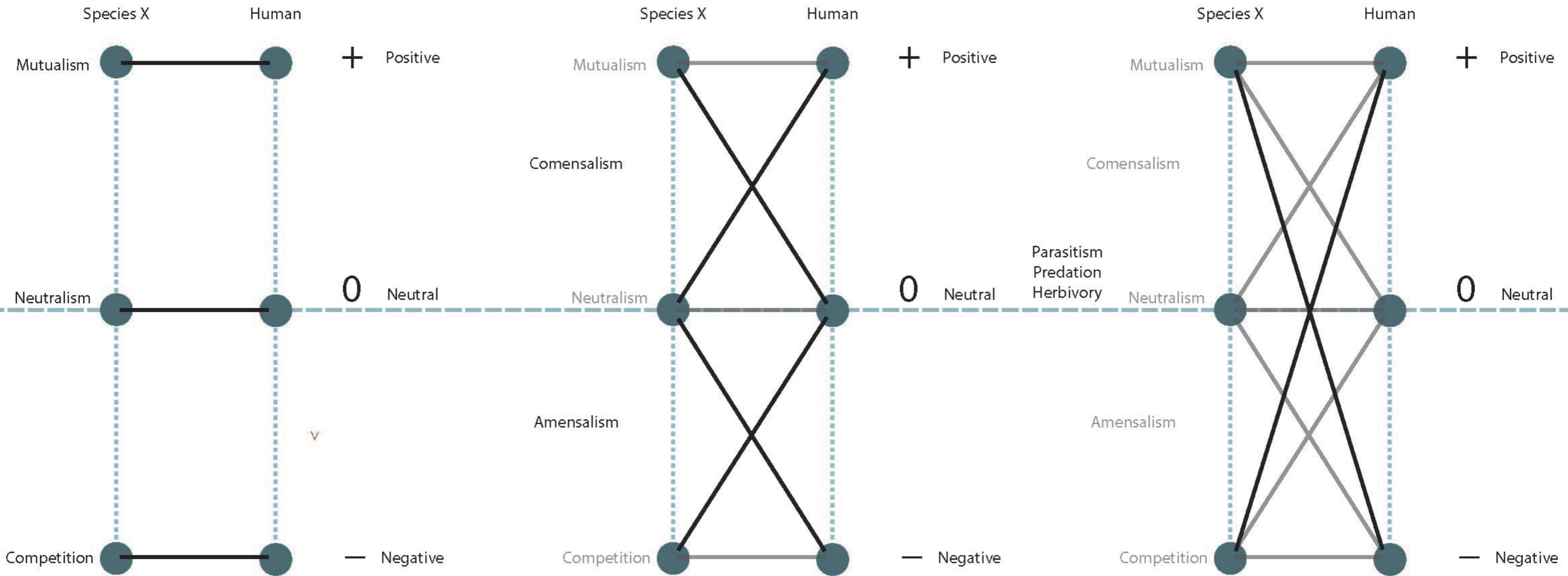

COHABITATION

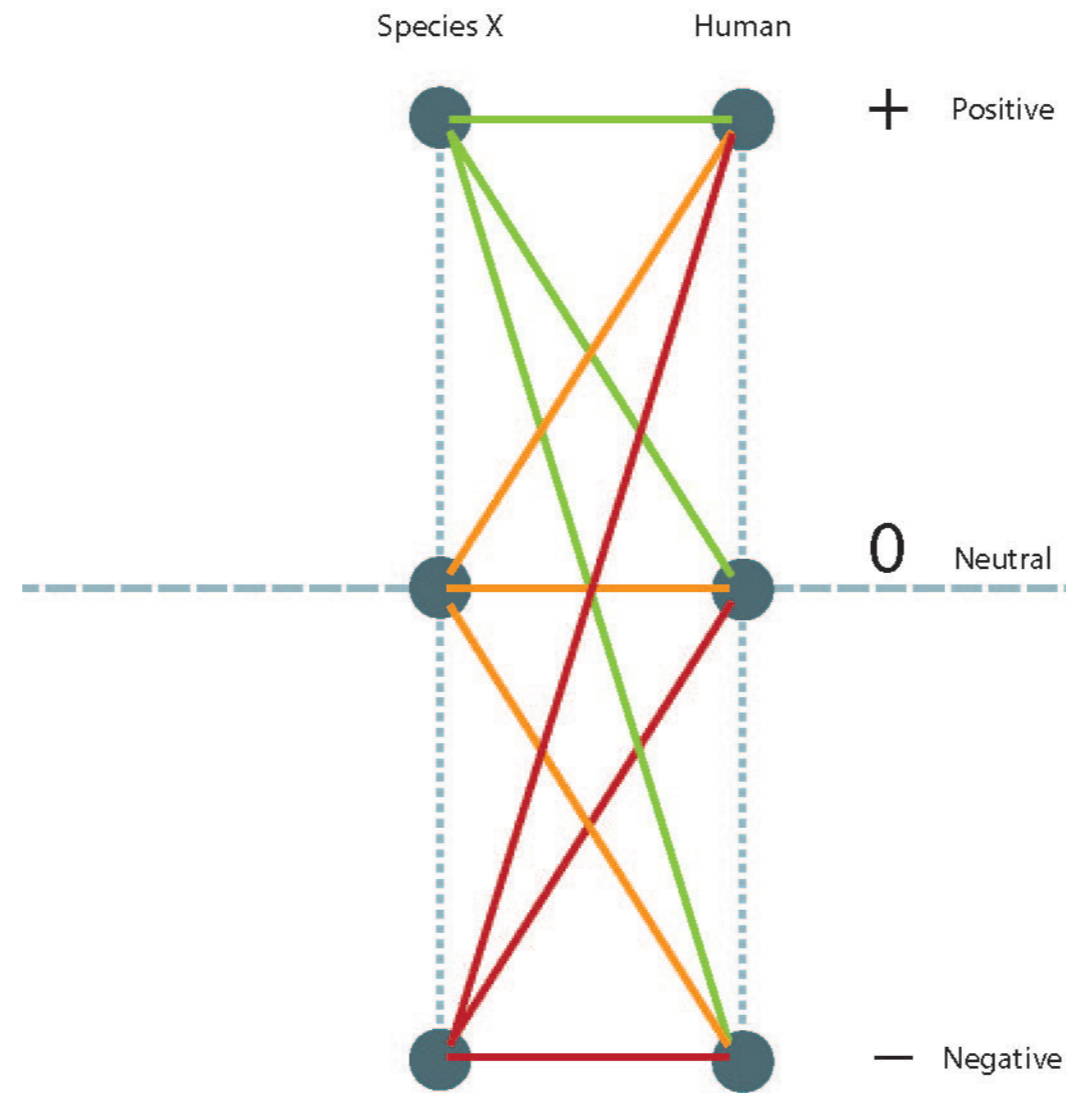

COHABITATION

Species X Human

SYMBIOSIS

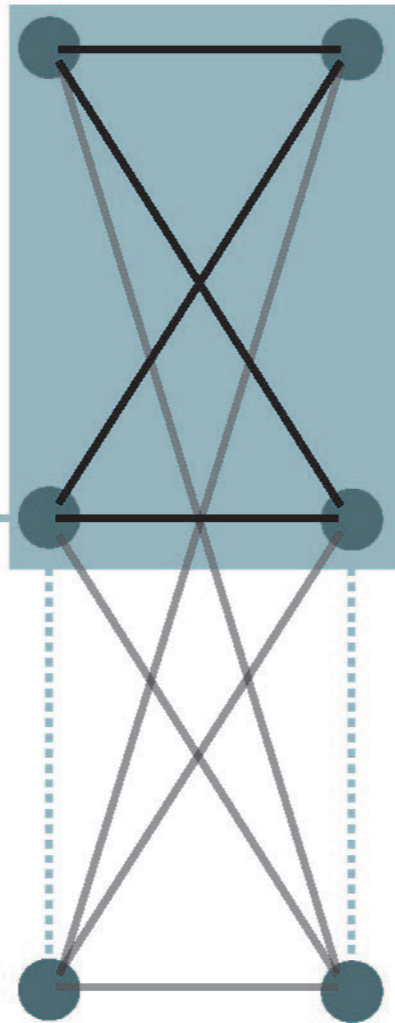

+ Positive

0 Neutral

- Negative



COHABITATION

PROVIDING SPACE FOR NON-HUMAN SPECIES

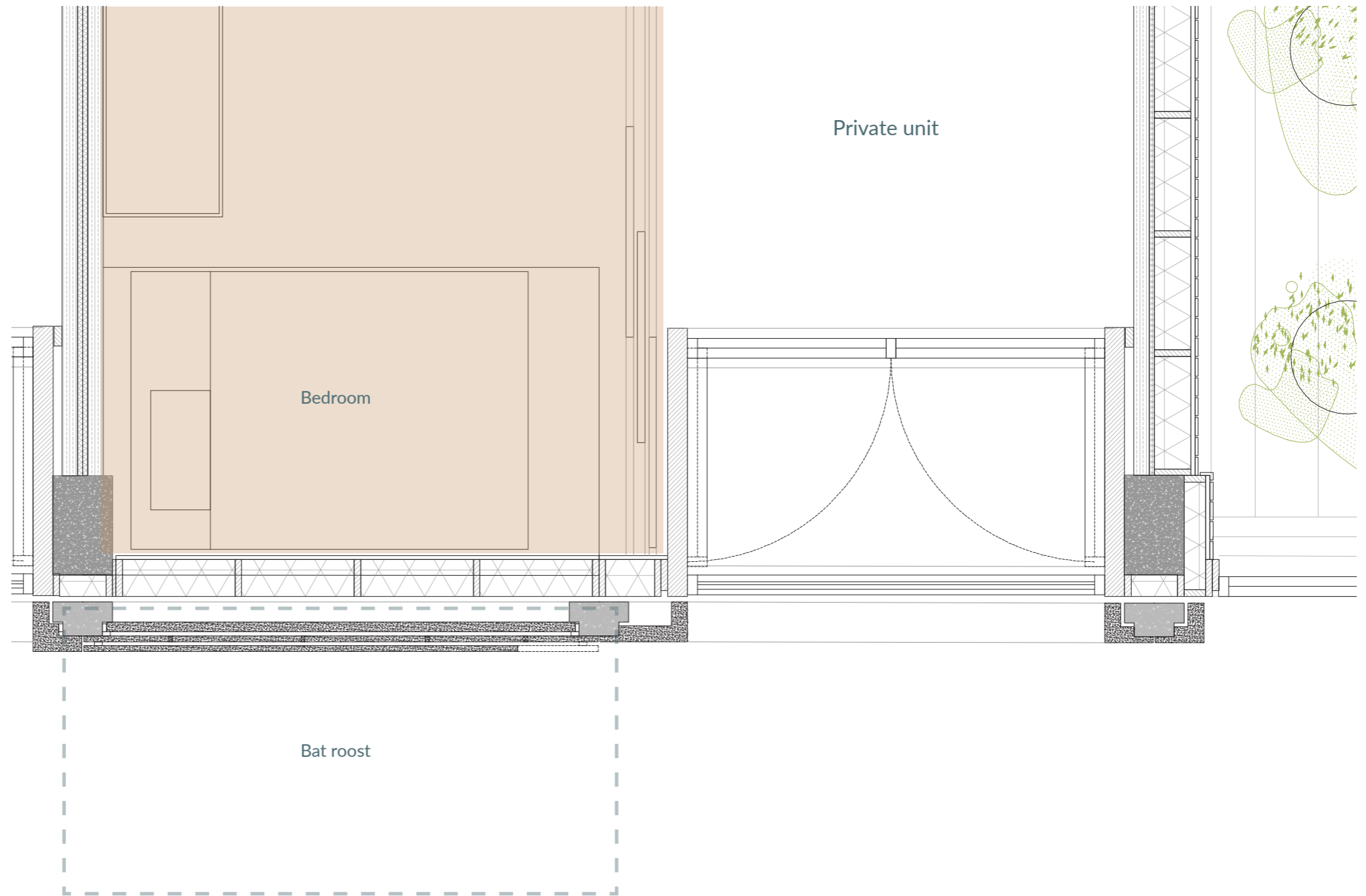
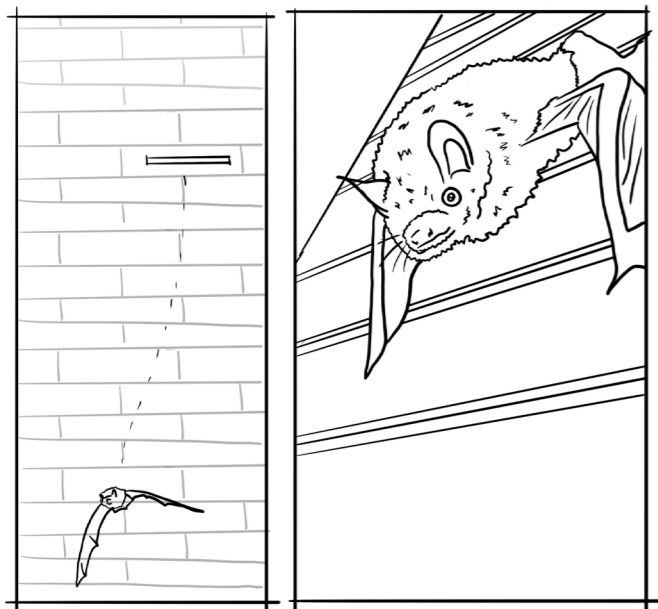
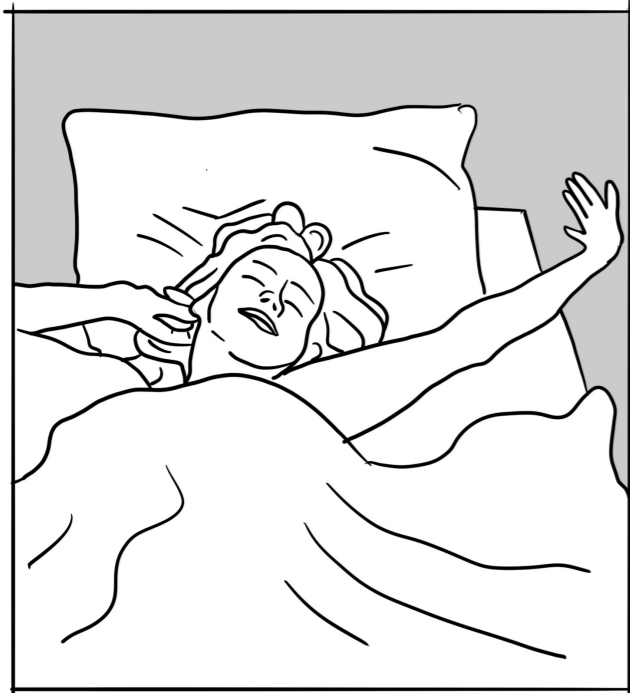



RESEARCH FRAMEWORK

PRODUCTION OF SPACE (1974) - HENRI LEFEBVRE

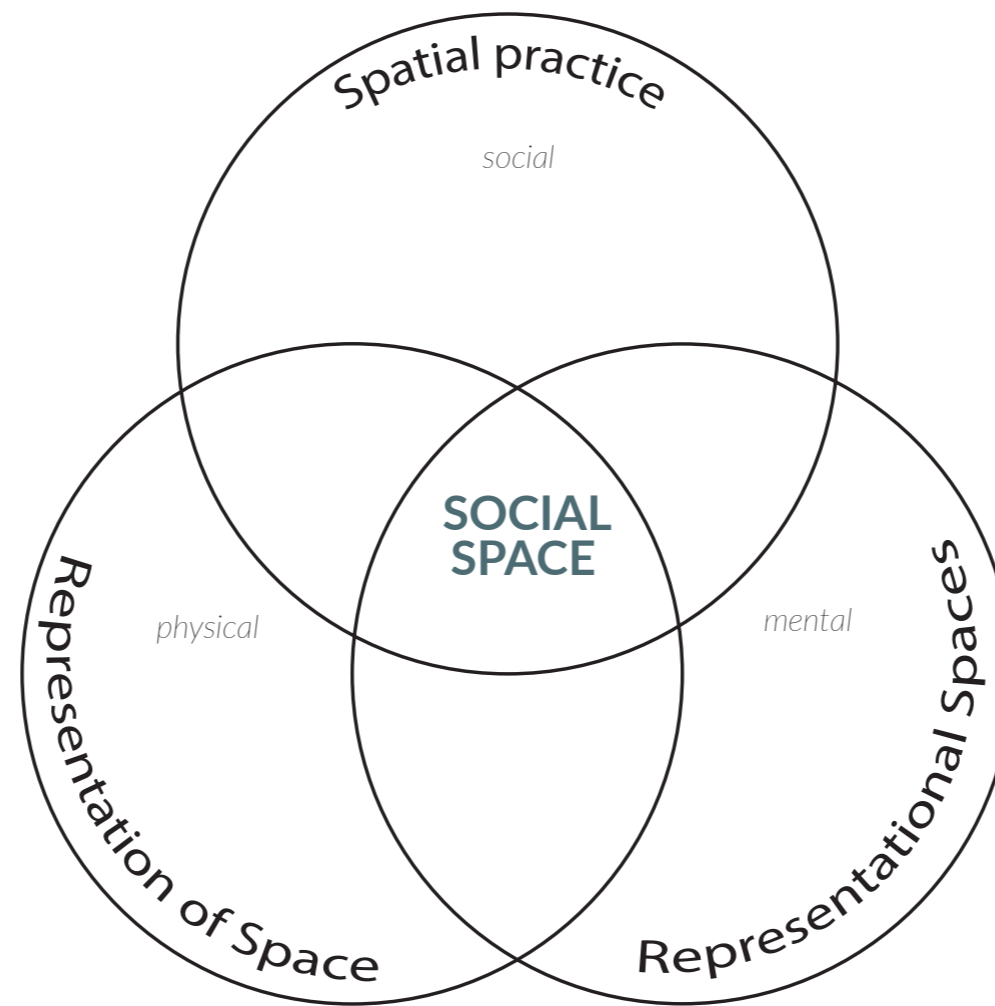

“[SPACE is] a precondition and a result of social superstructures”

(Lefebvre, 1974, p. 85)

RESEARCH FRAMEWORK

LAYERS OF DWELLING SPACE

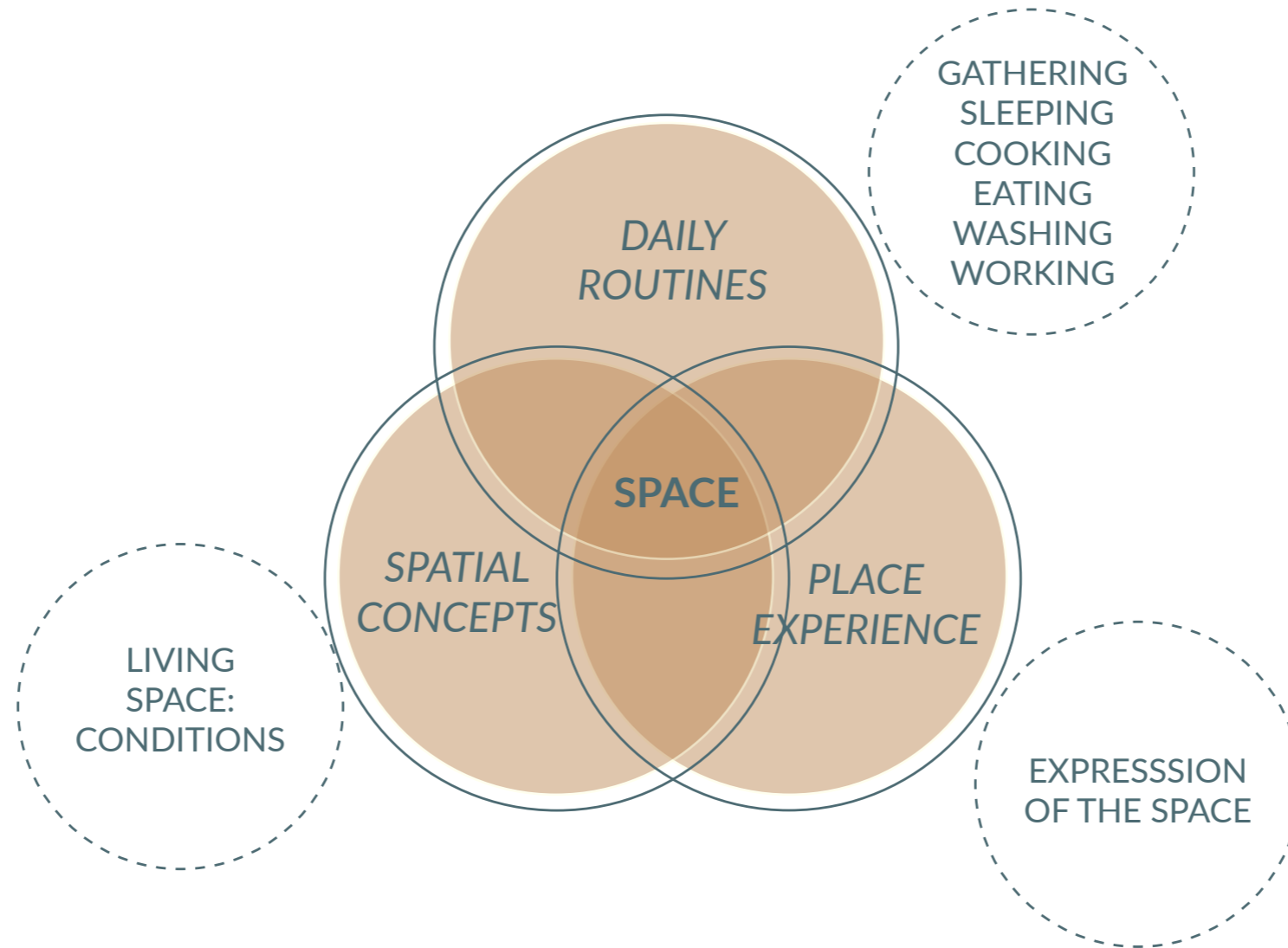

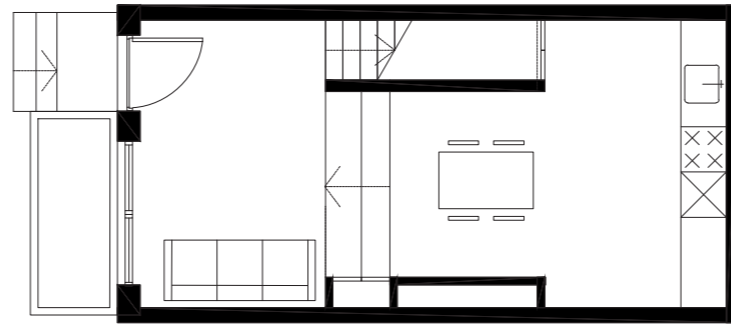
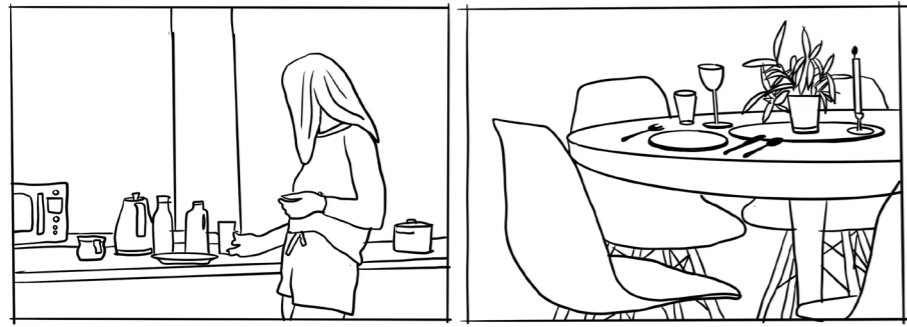

(0)

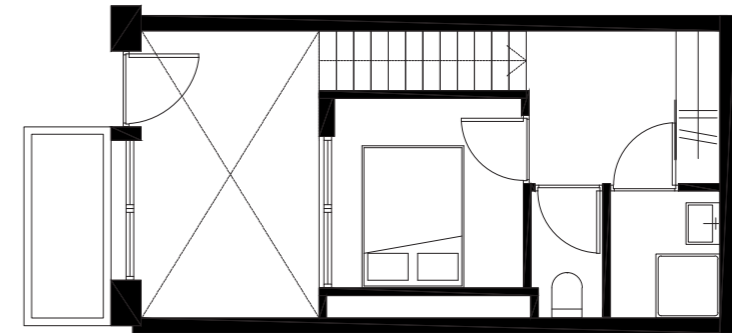

(1)

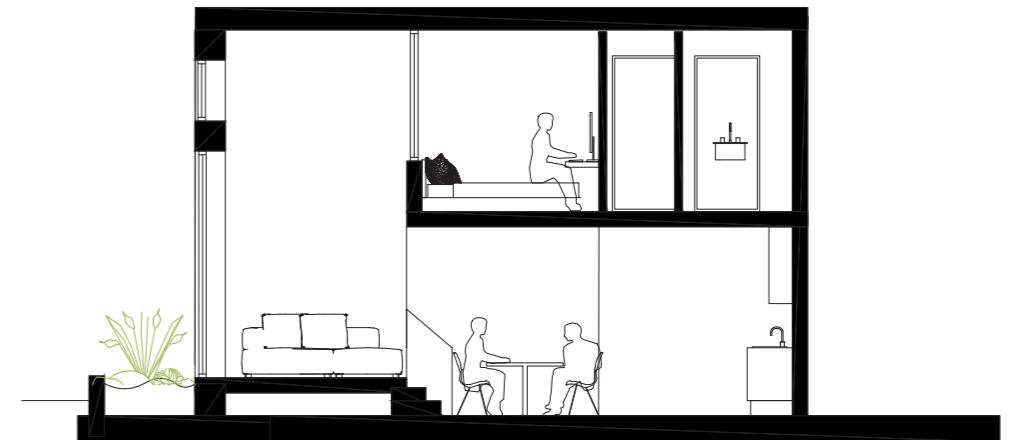
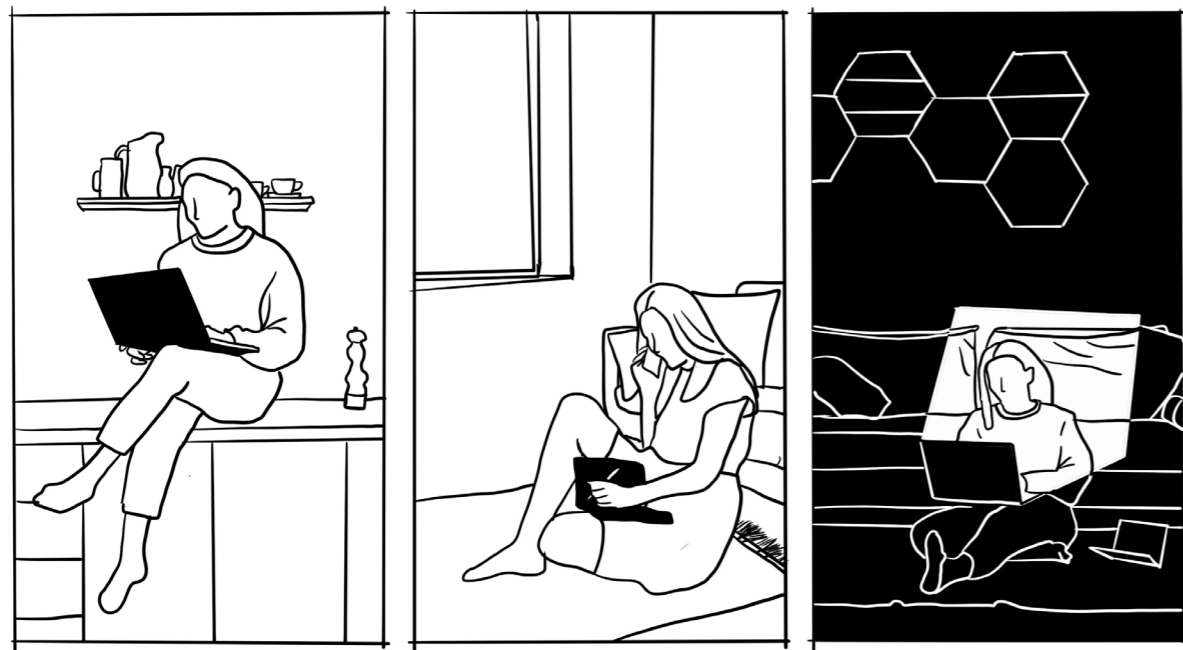

Garden Type

Target: Starter

0 1 2 4m



Garden as extension of the living space

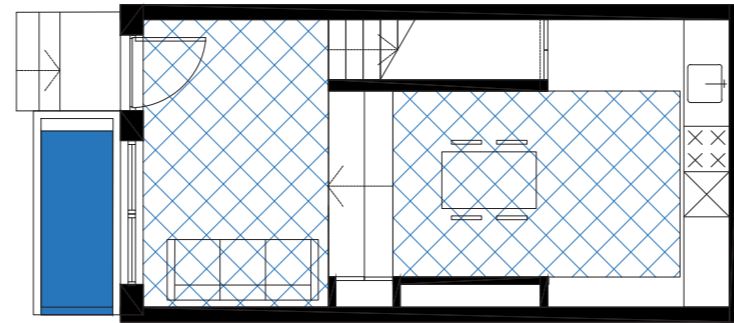

(0)

Similar room sizes

M3 vs M2

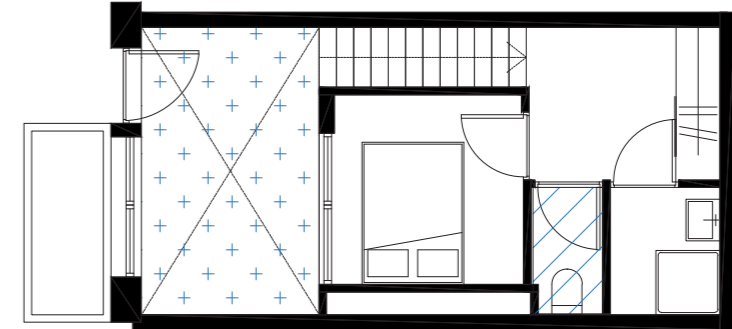

(1)

Separate toilet



Casco to be determined

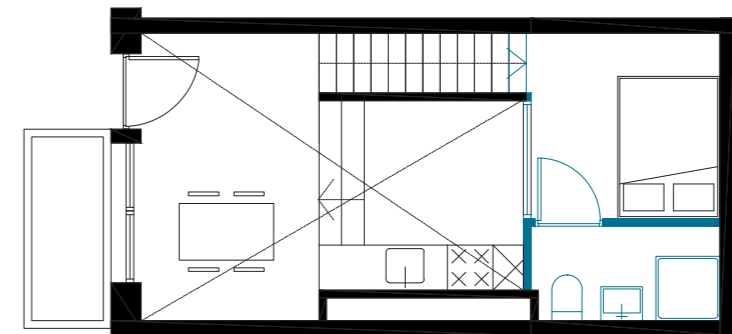

Spatial concepts

Garden Type

Target: Starter

0 1 2 4m



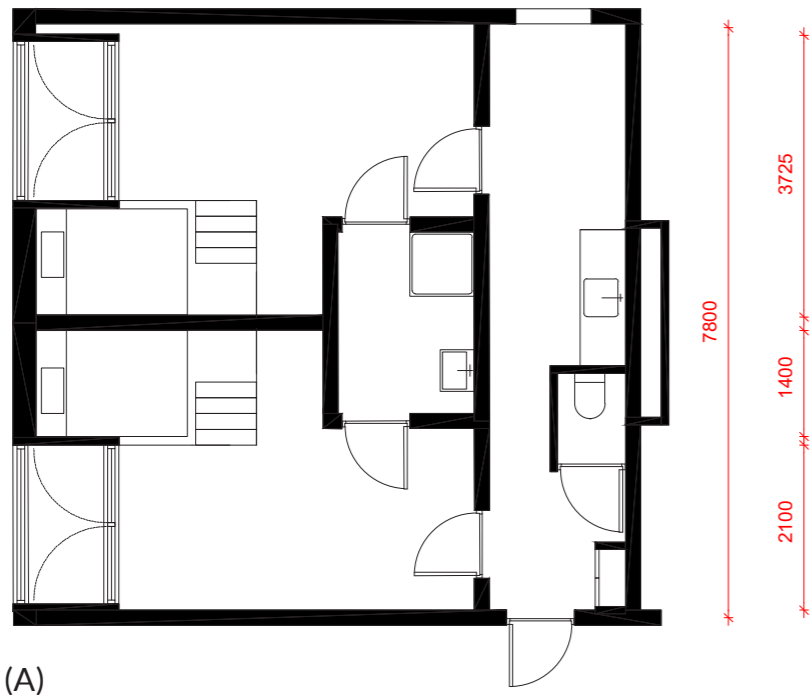

(A)

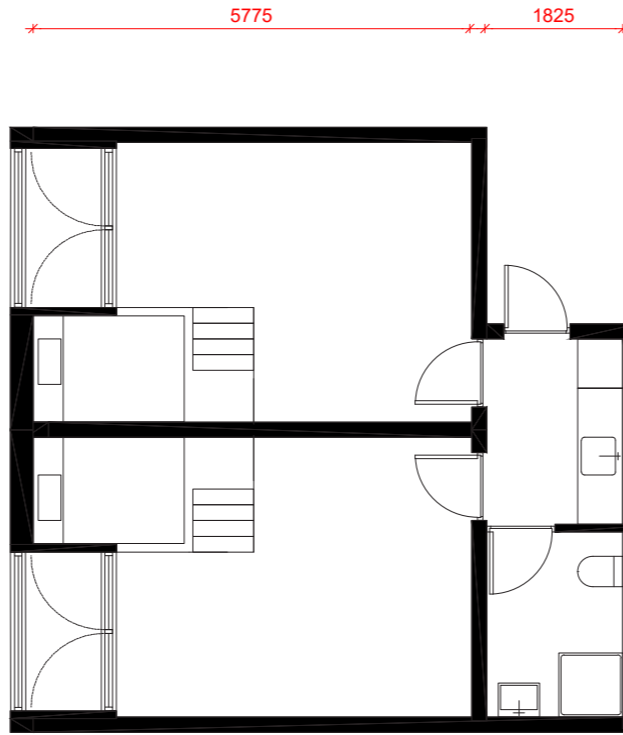

(B)

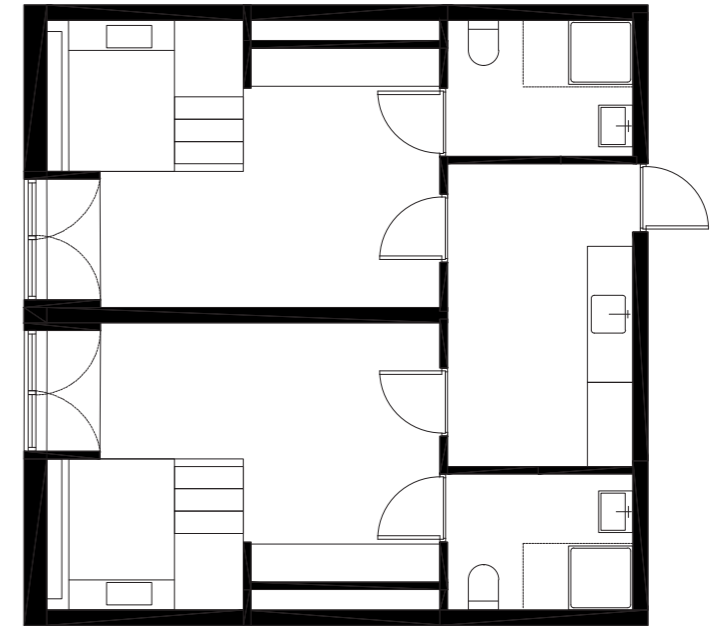

(C)

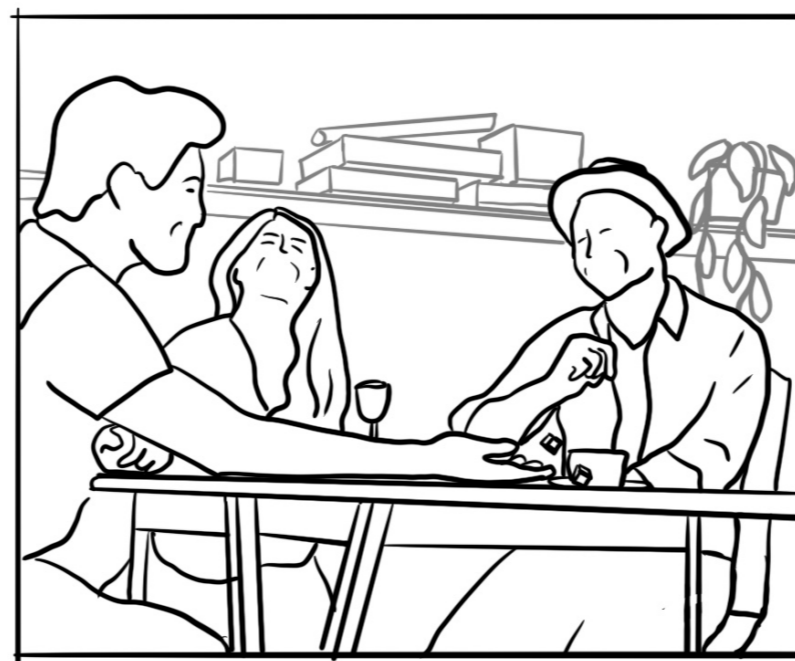

Cluster A - Shared
Target: Middle aged adults

0 1 2 4m



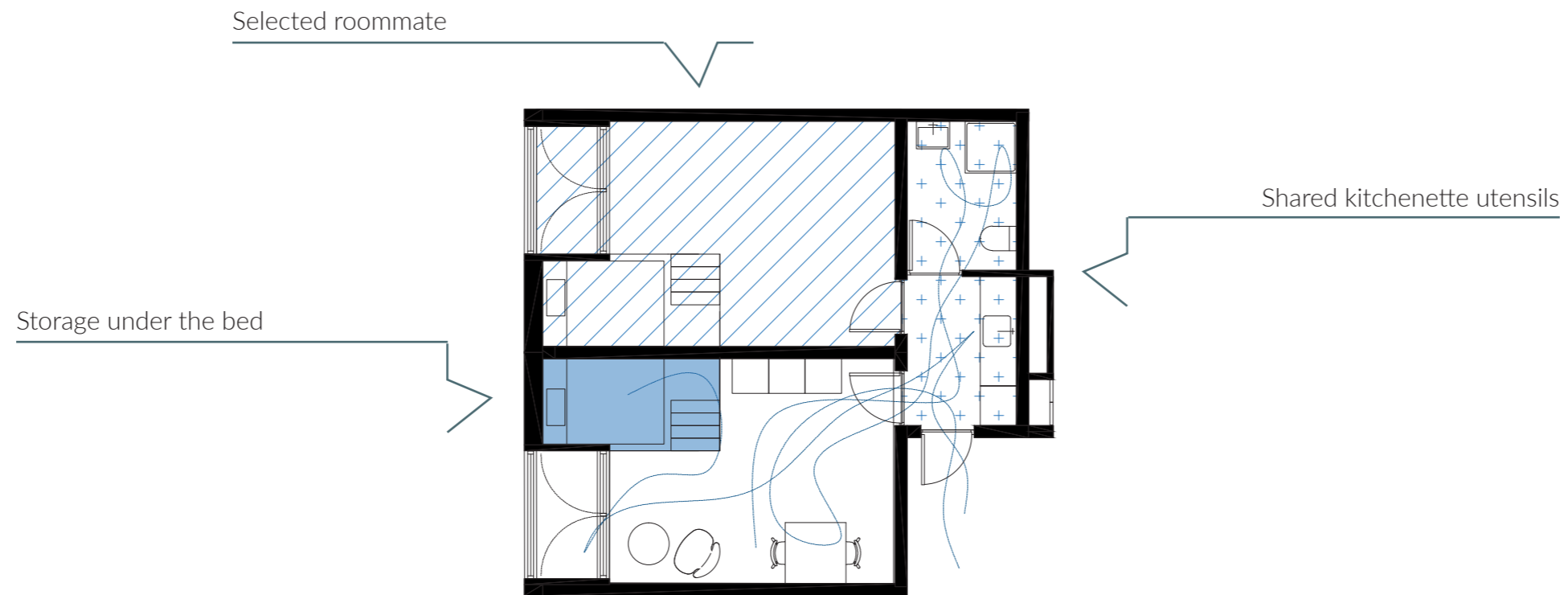

(B)

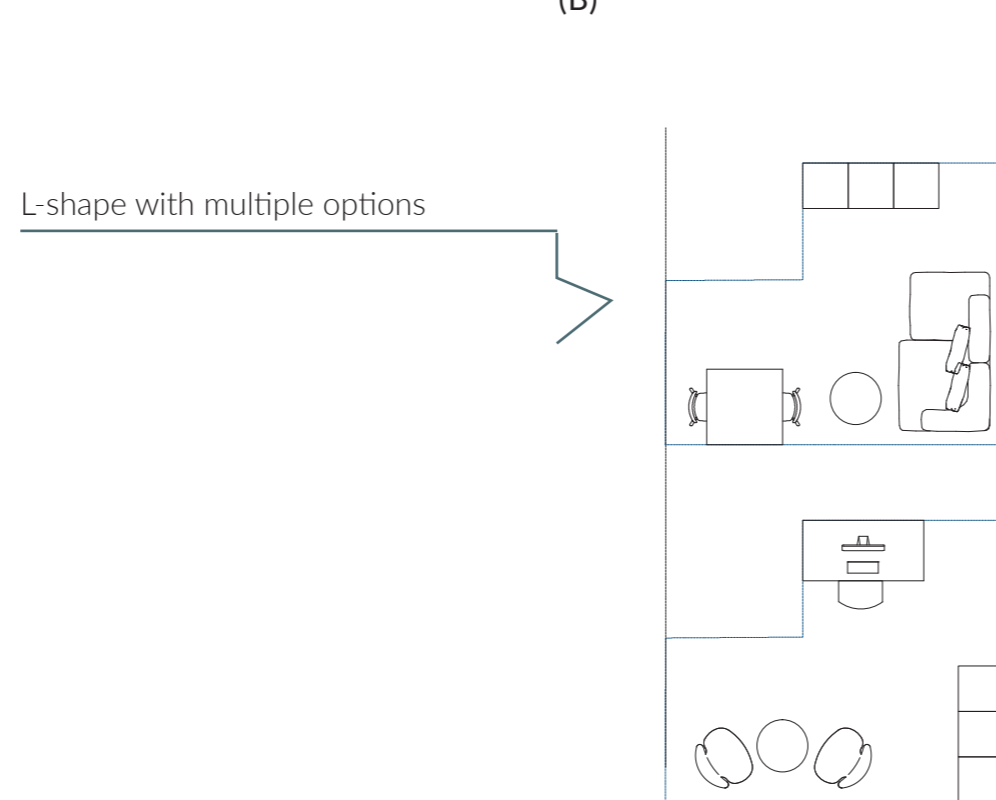

Spatial concepts

Cluster A - Shared
Target: Middle aged adults

0 1 2 4m



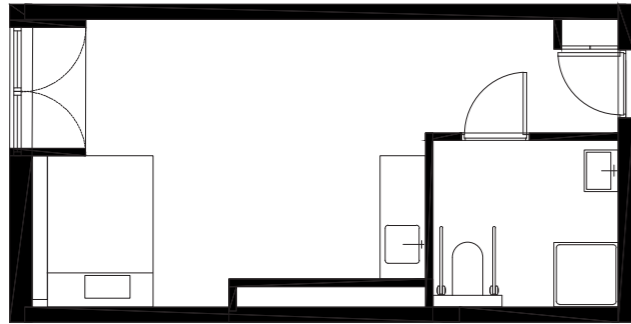

(A)

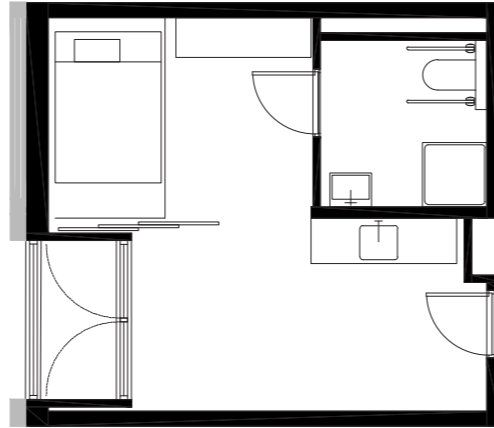

(B)



(C)

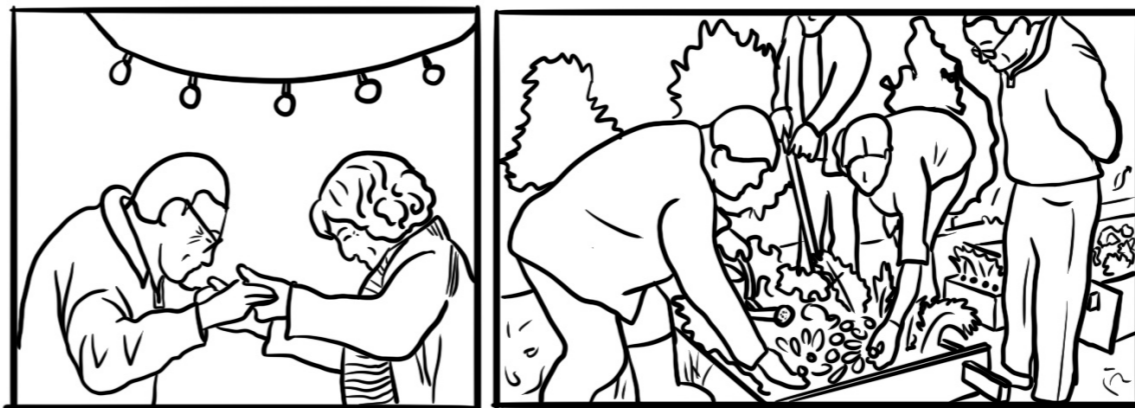
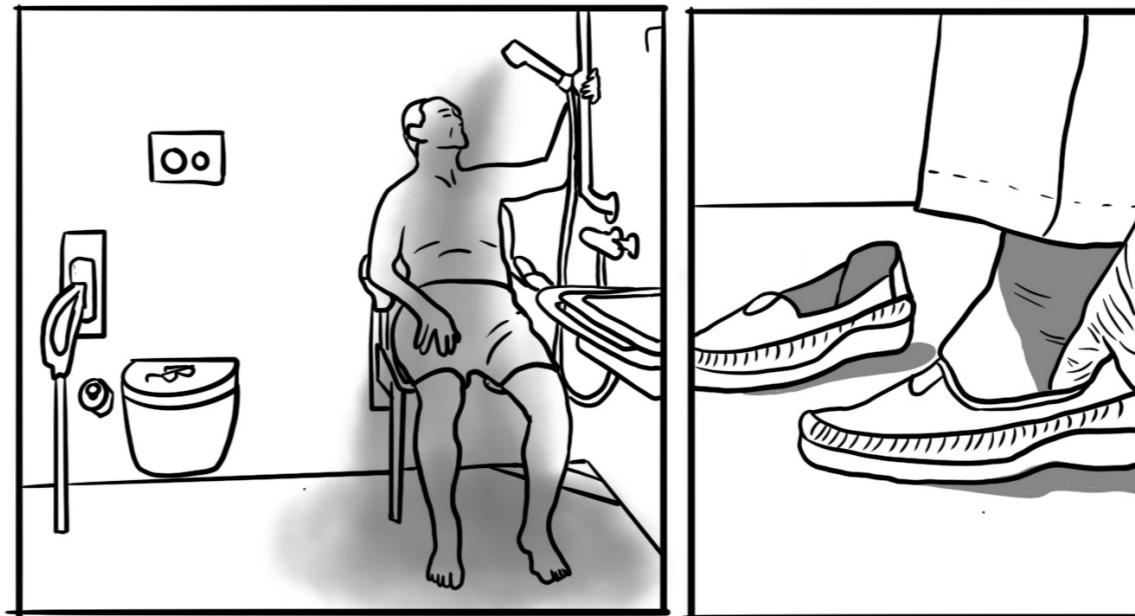

Cluster B - Individual
Target: Elderly

0 1 2 4m

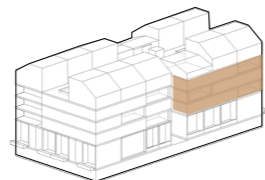

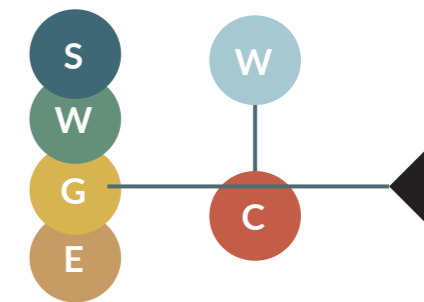
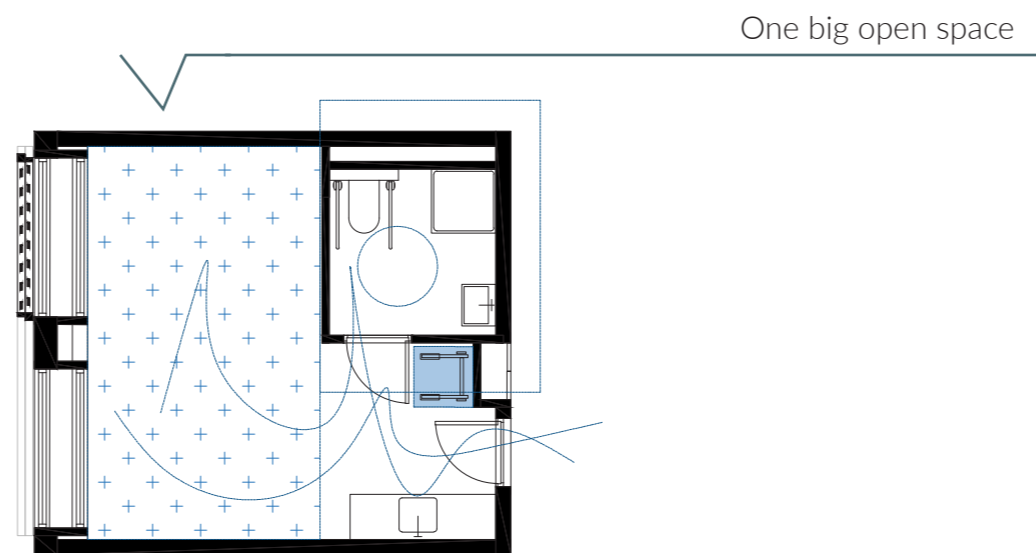
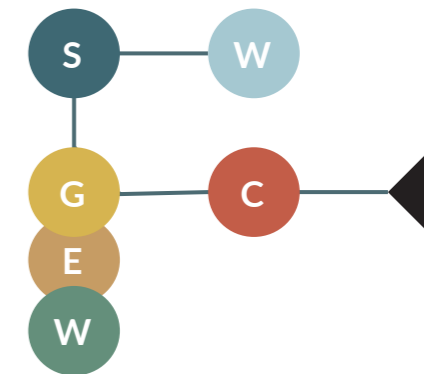
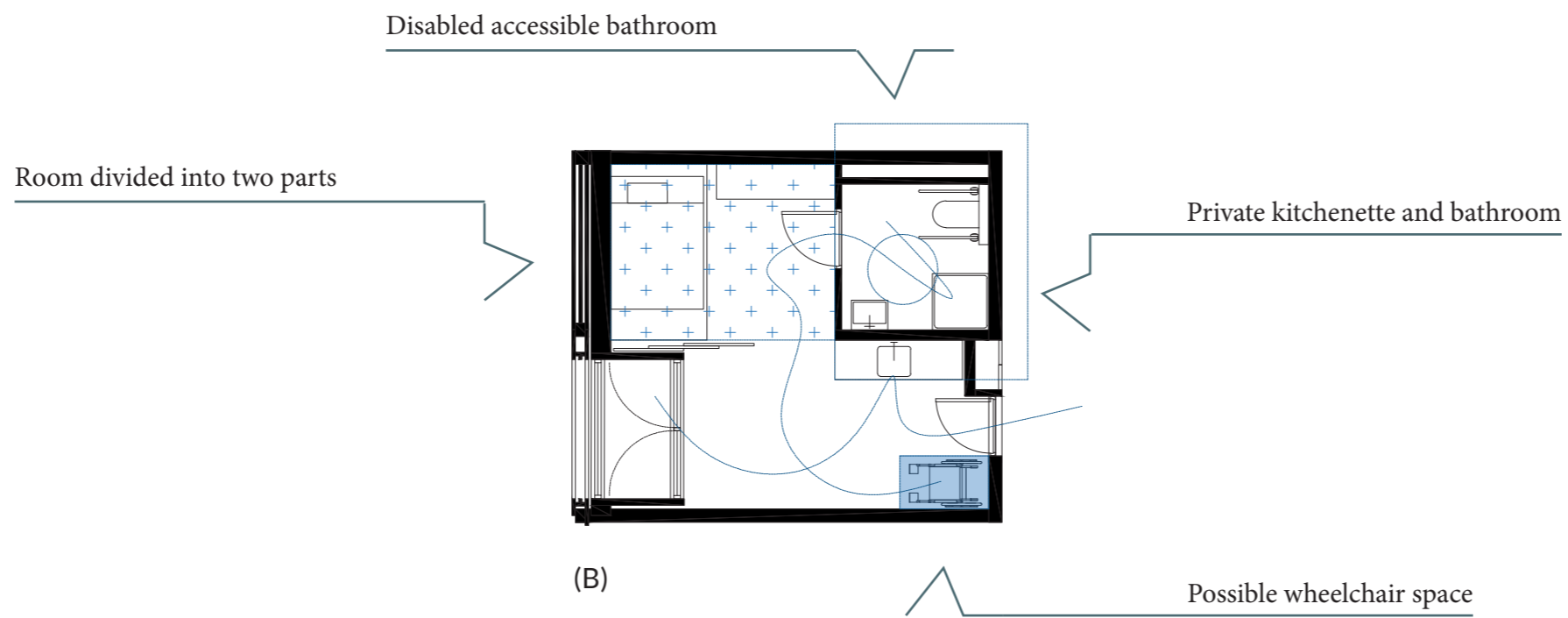

Spatial concepts

Cluster B - Individual
Target: Elderly

0 1 2 4m



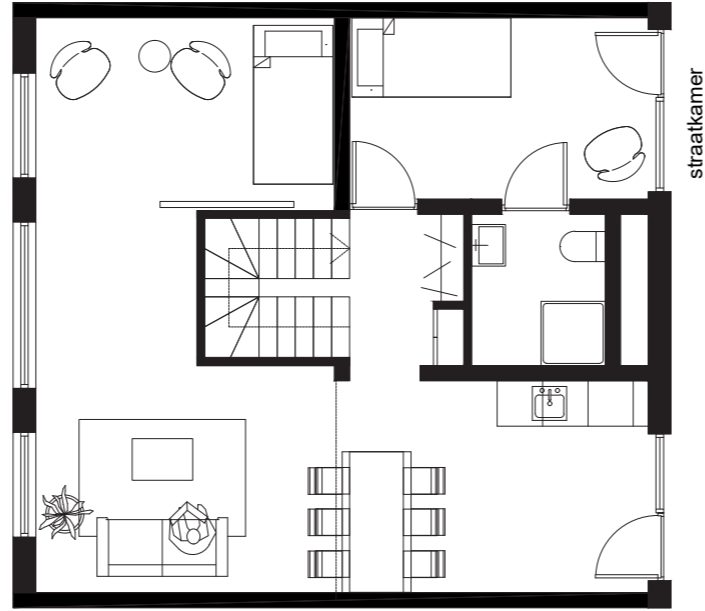
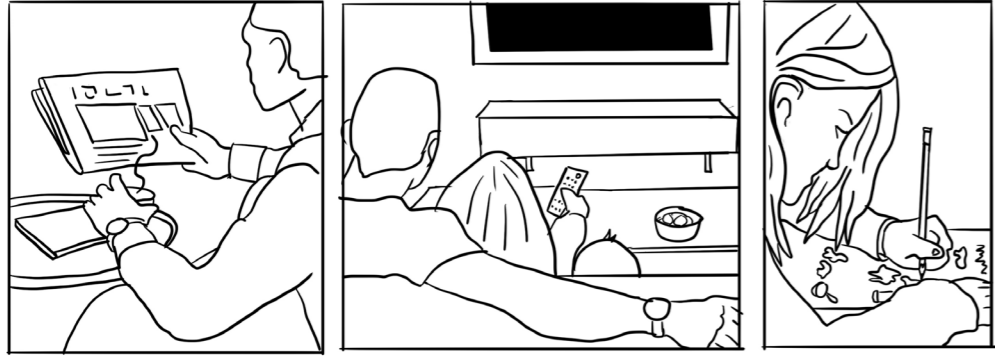

(0)

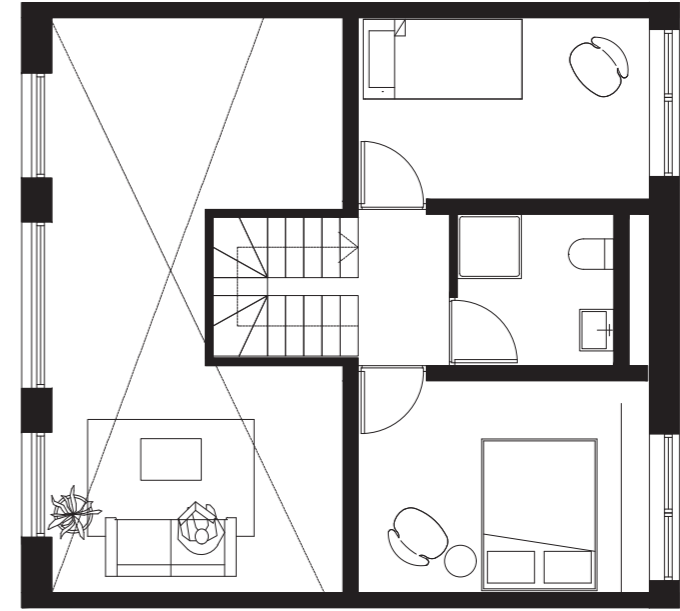

(1)

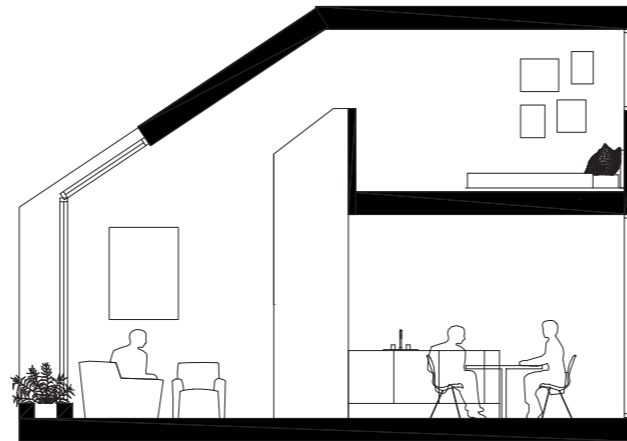
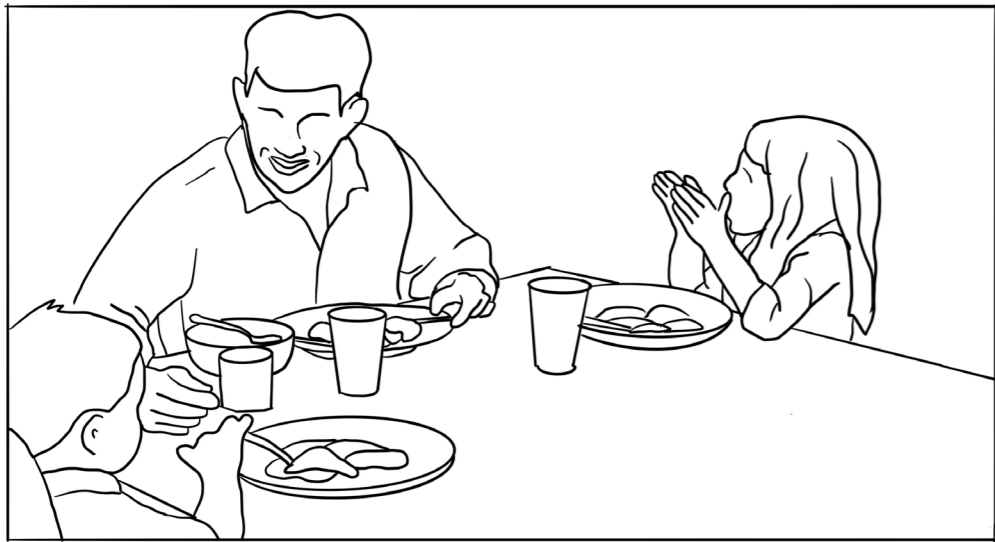

Topper

Target: Single parent

0 1 2 4m



Annex room

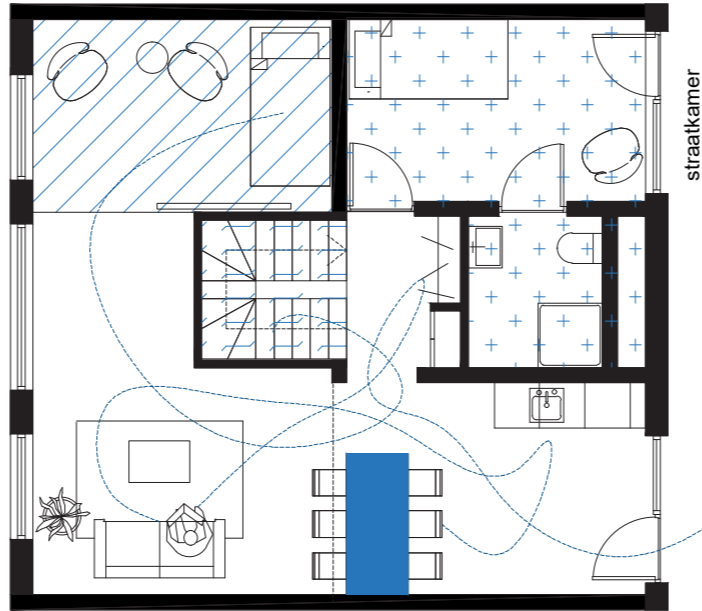
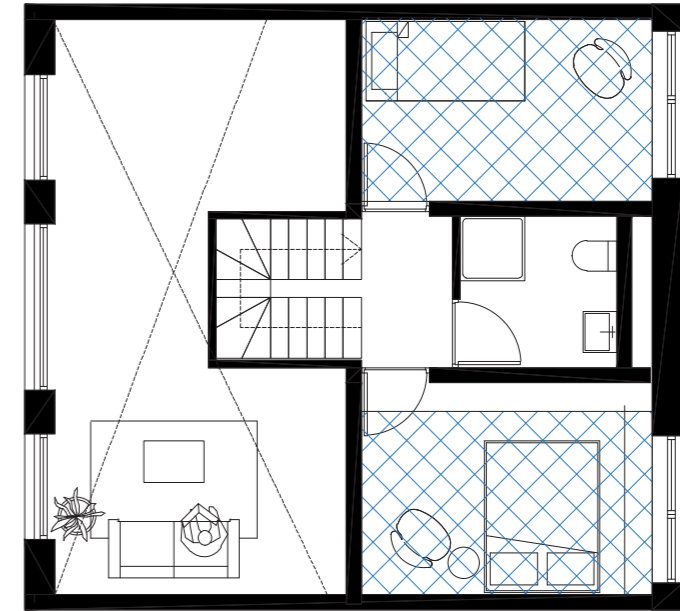

Table at the centre

Similar bedroom sizes



Casco to be determined

Streetroom flexible funtion

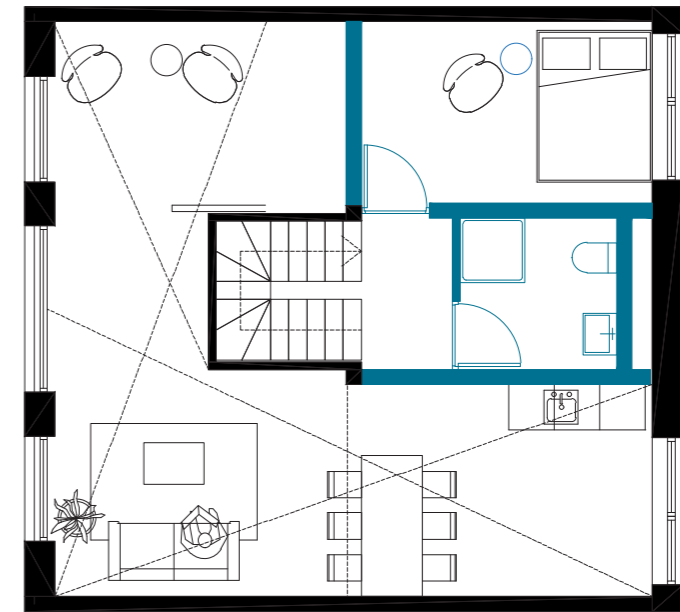
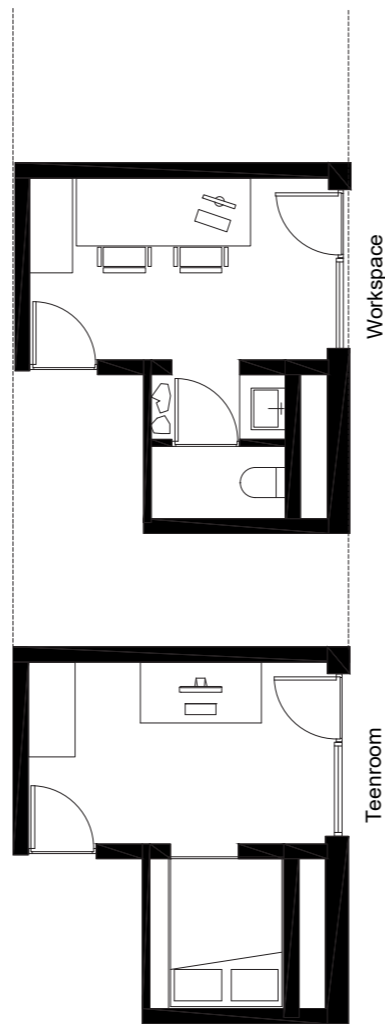

Spatial concepts

Topper

Target: Single parent

0 1 2 4m



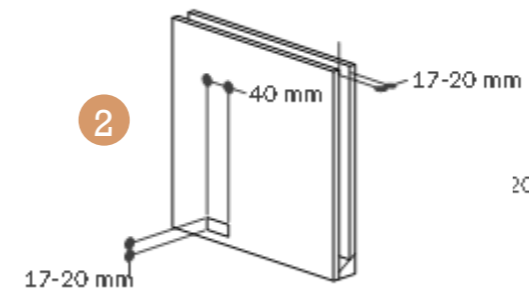
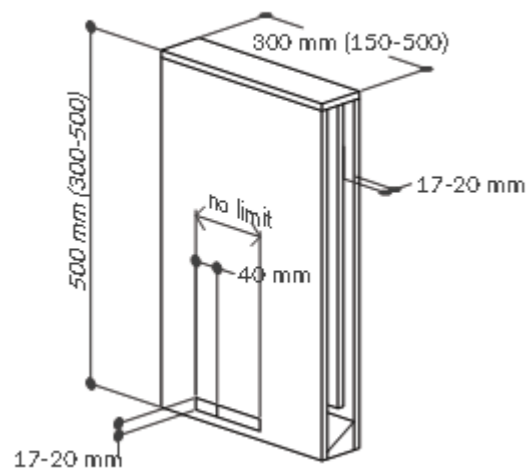
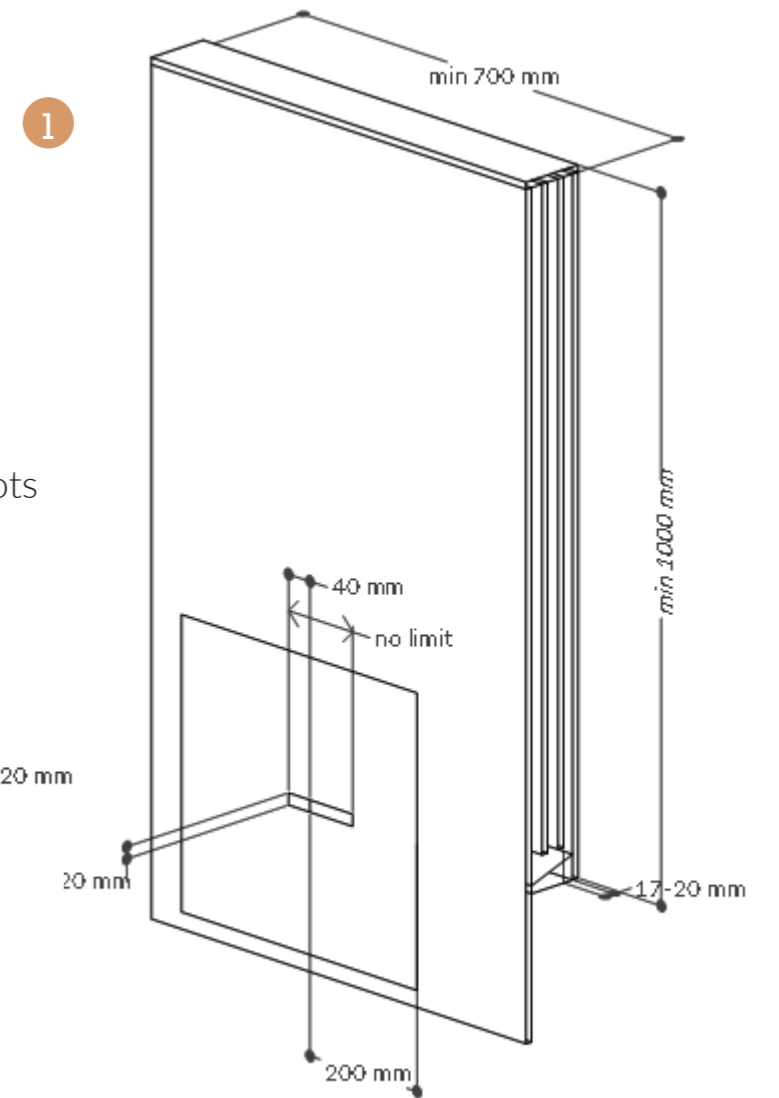
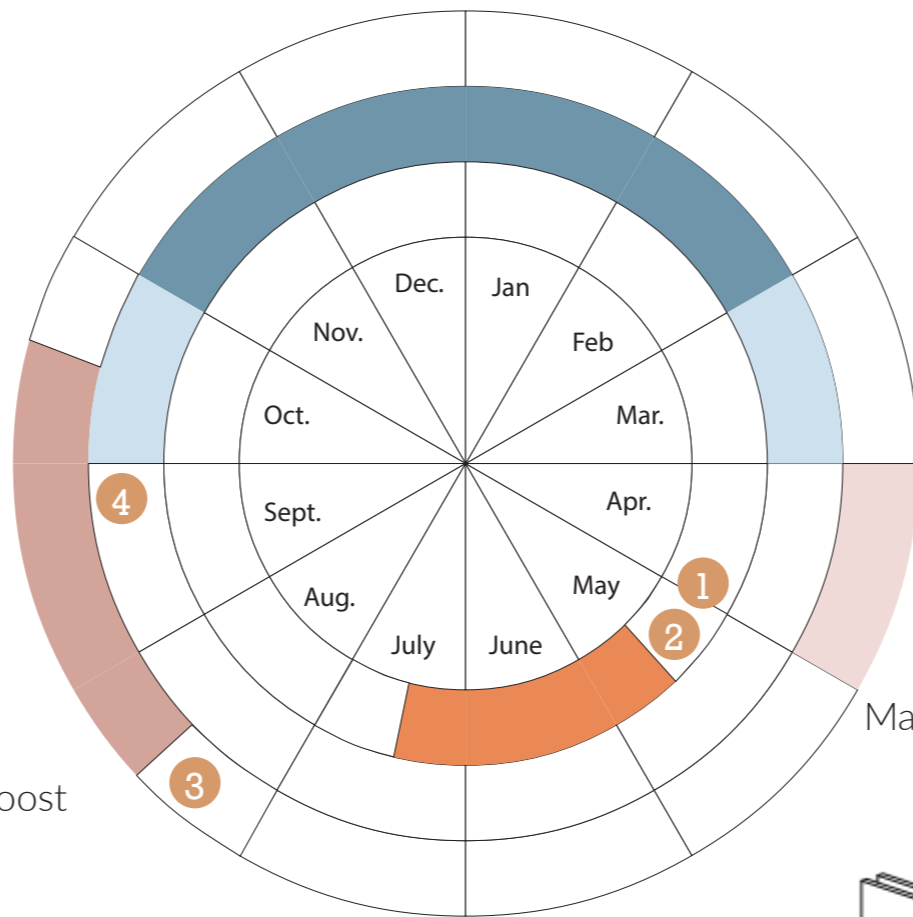
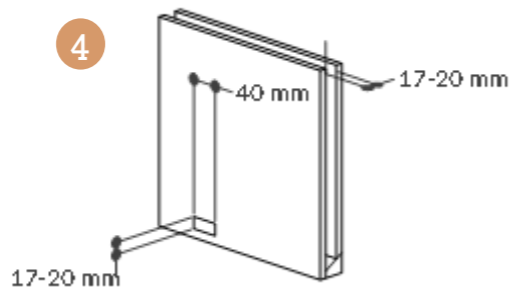

Hibernation roost

Mating roost

Maternity roost
Male roost

Lifecycle

Target: Common pipistelle

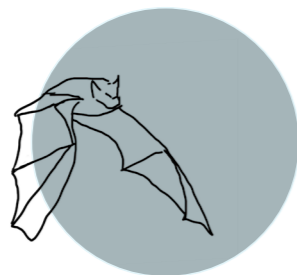

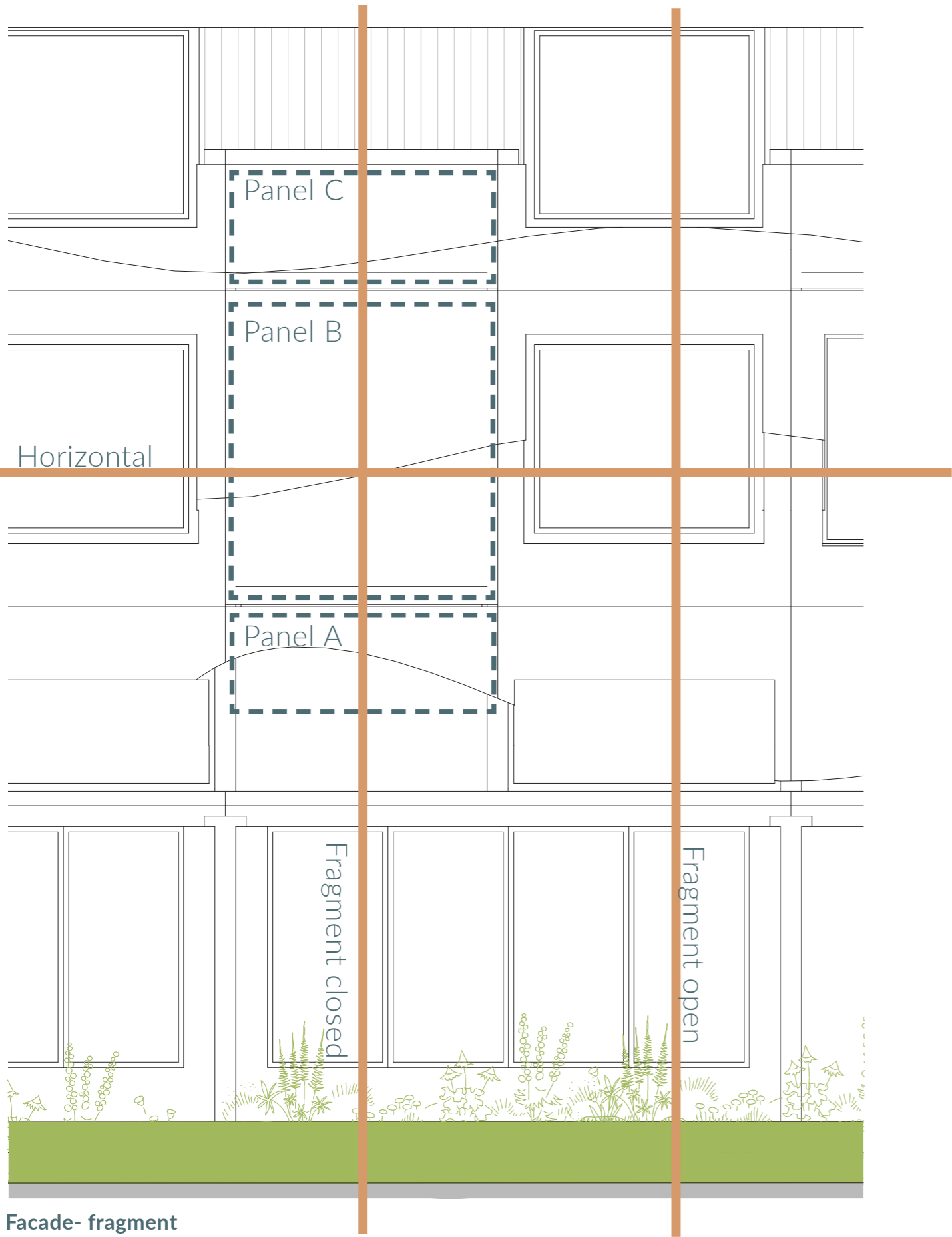

Facade- fragment

0 0.5 1 2m

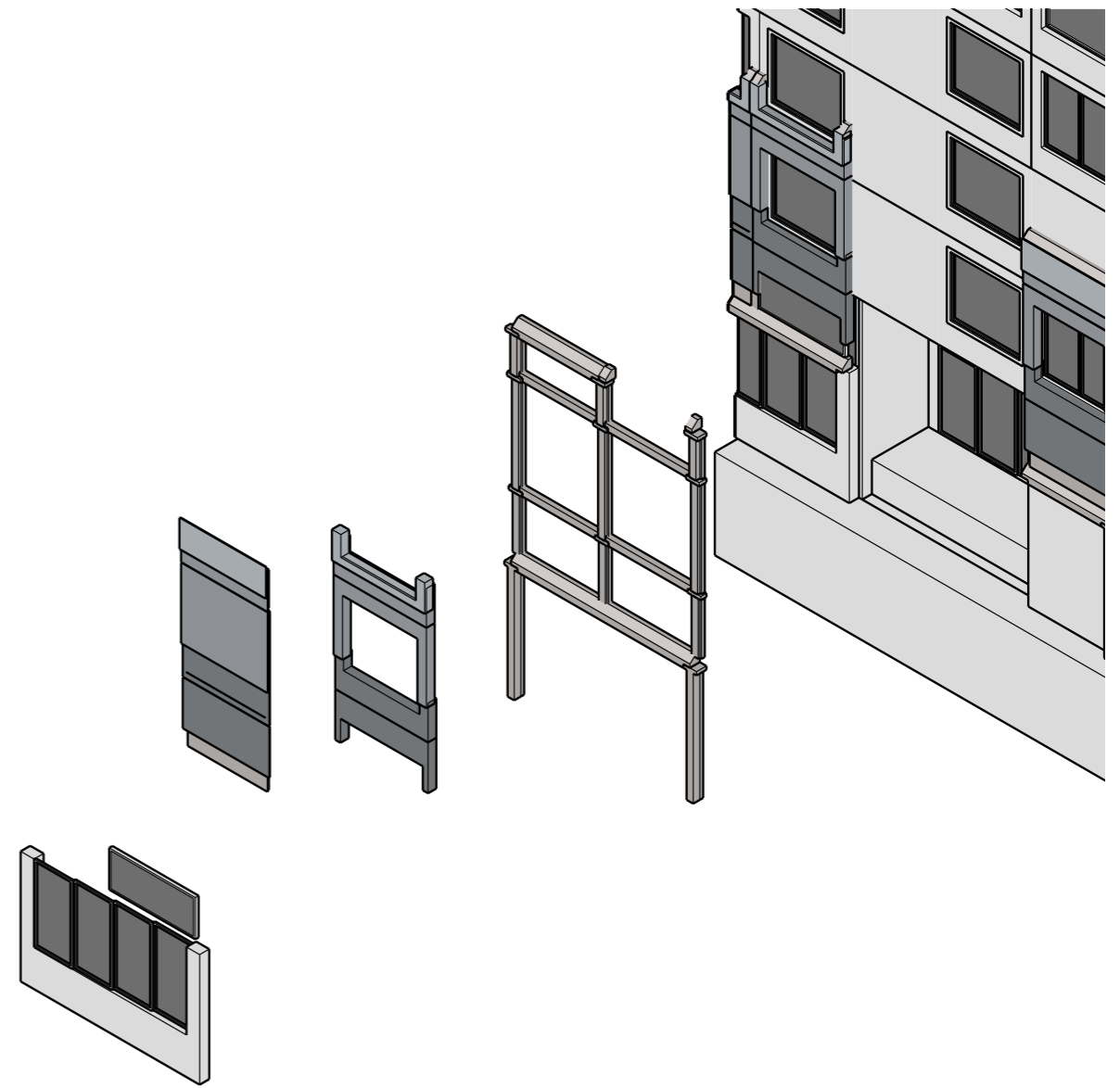

Facade construction
Axonometric



Materialization

0 0.5 1 2m

Wood
Weathered
Timber Stack

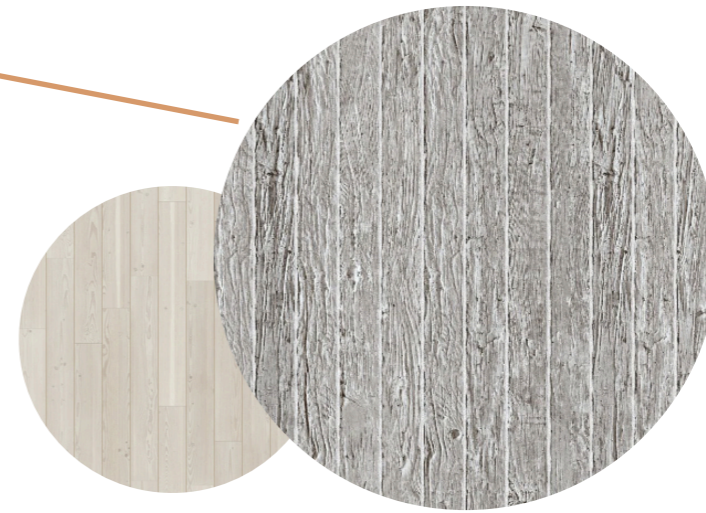

Wood-Concrete
Panels made out
a mix of 75%
wood fibers
and cement

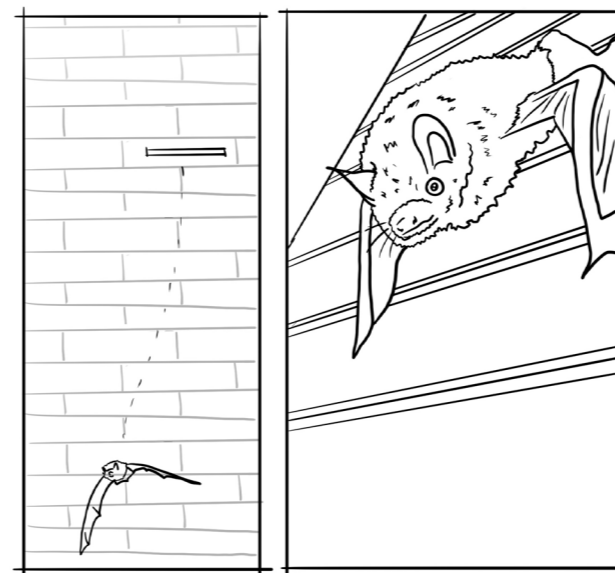

Rough materials and no
obstacles

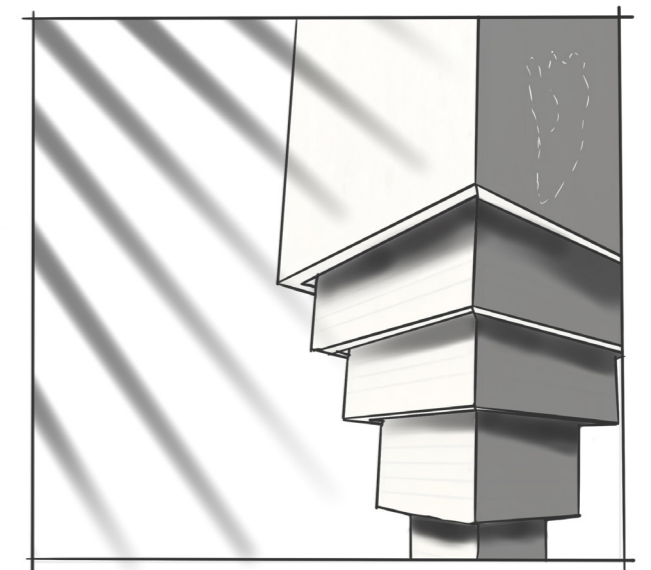

Microclimates



Materialization

0 0.5 1 2m

Biodiversity

Panels also facilitate shelters for butterflies, to improve the bat's ecosystem.

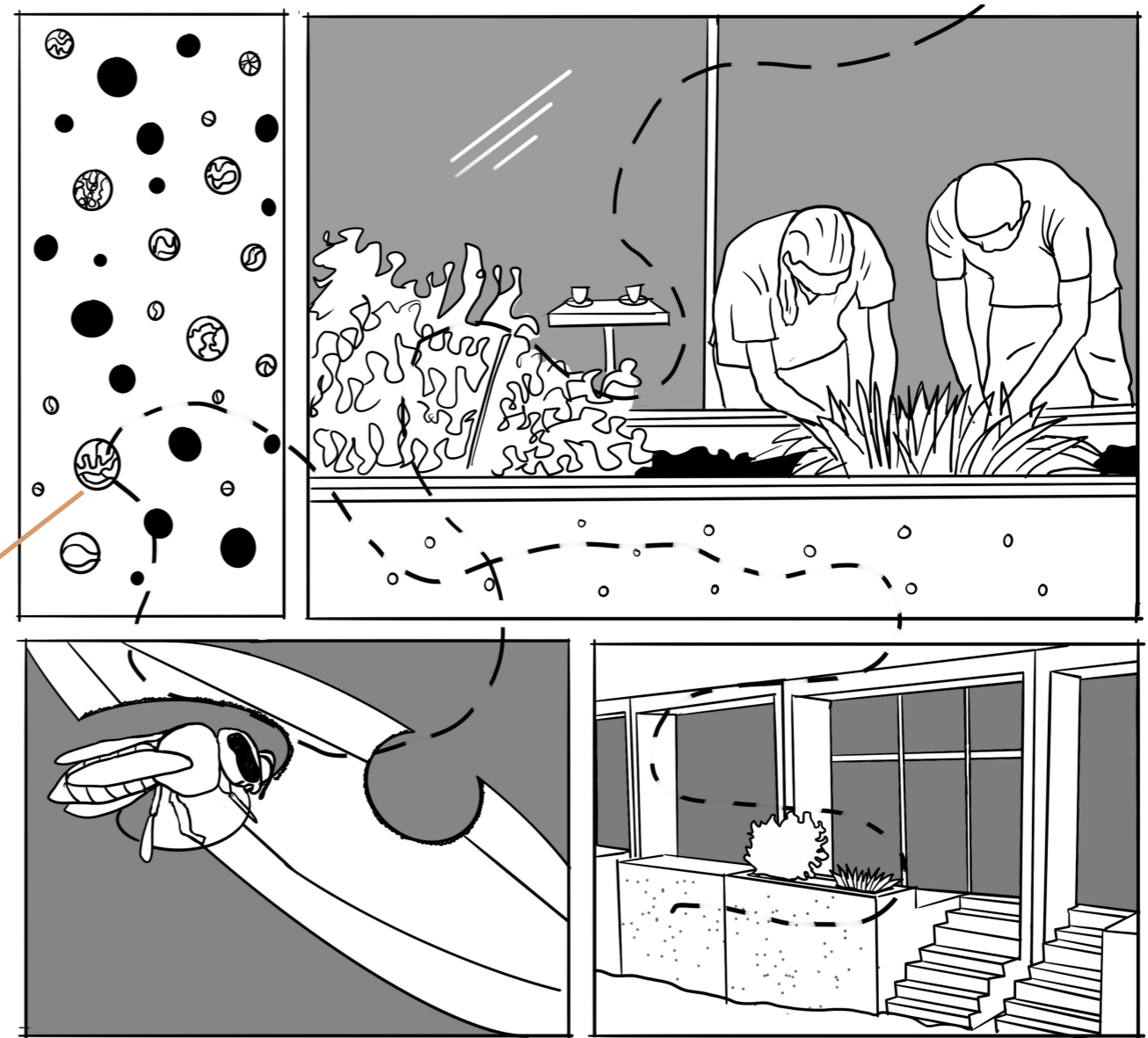

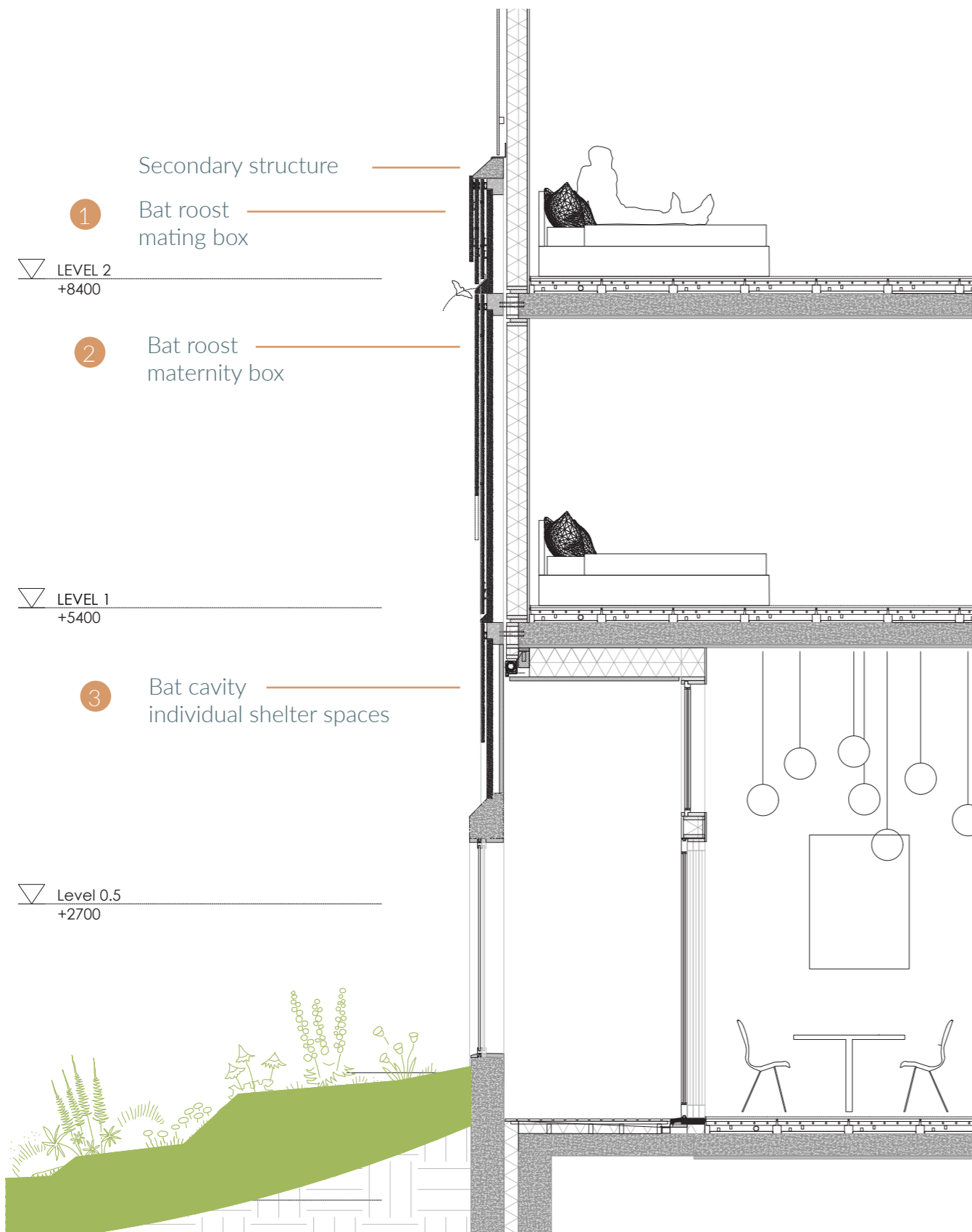

Fragment A

Closed facade

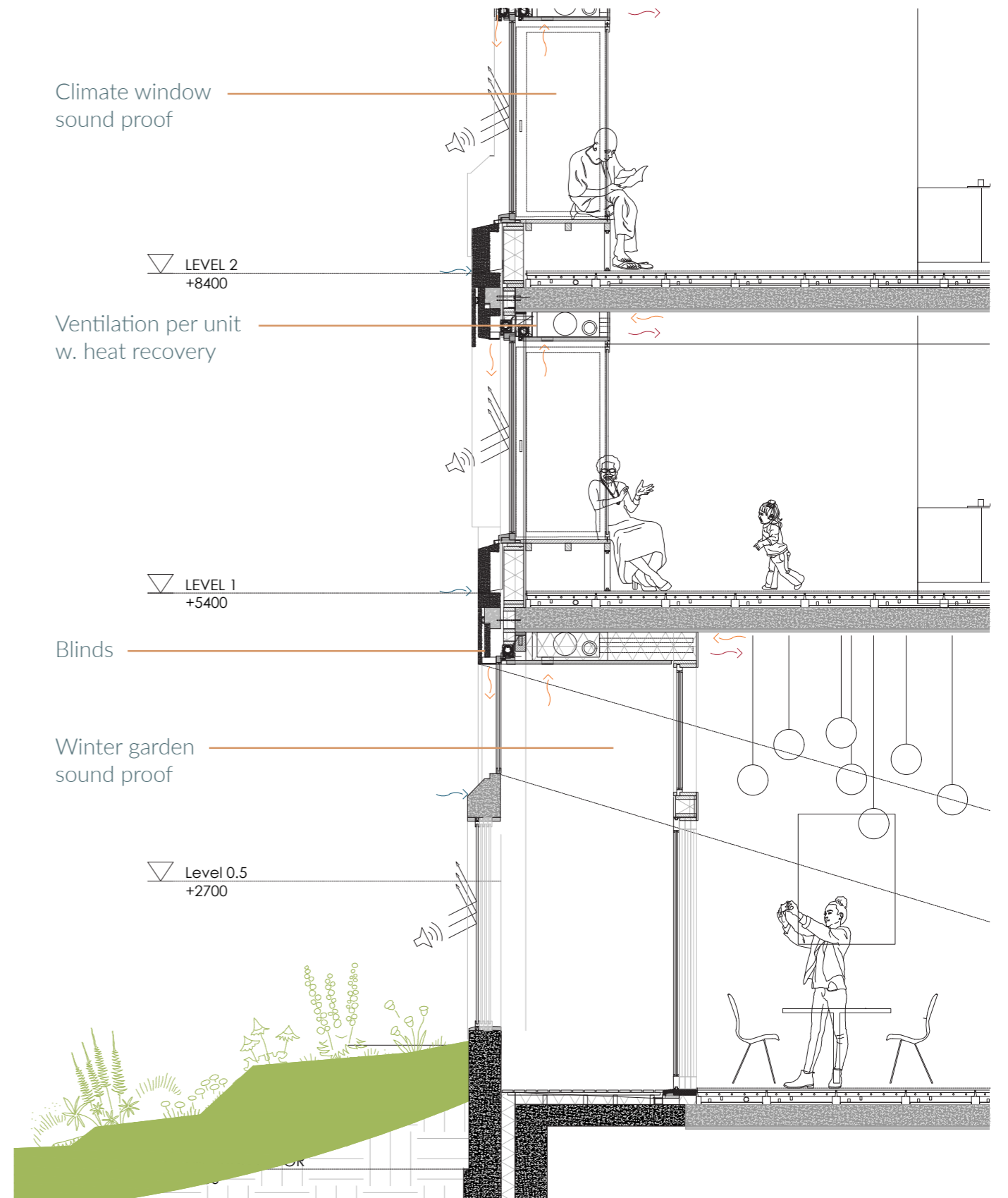

Fragment B

Open Facade

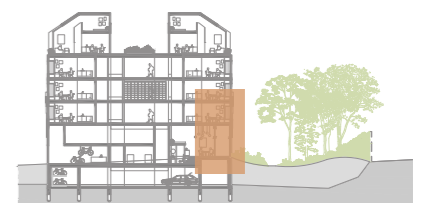
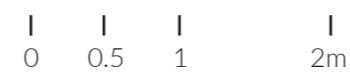

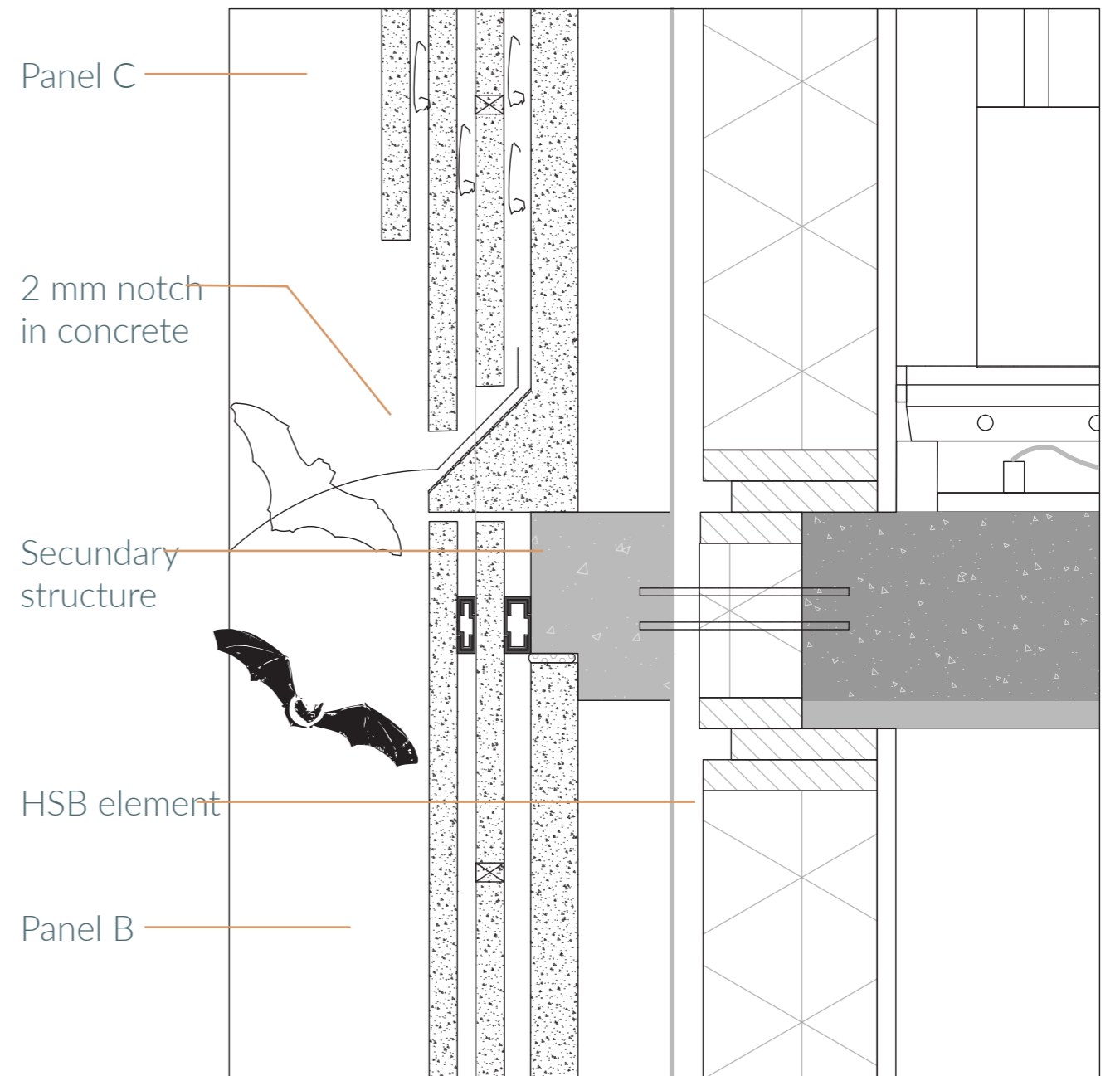
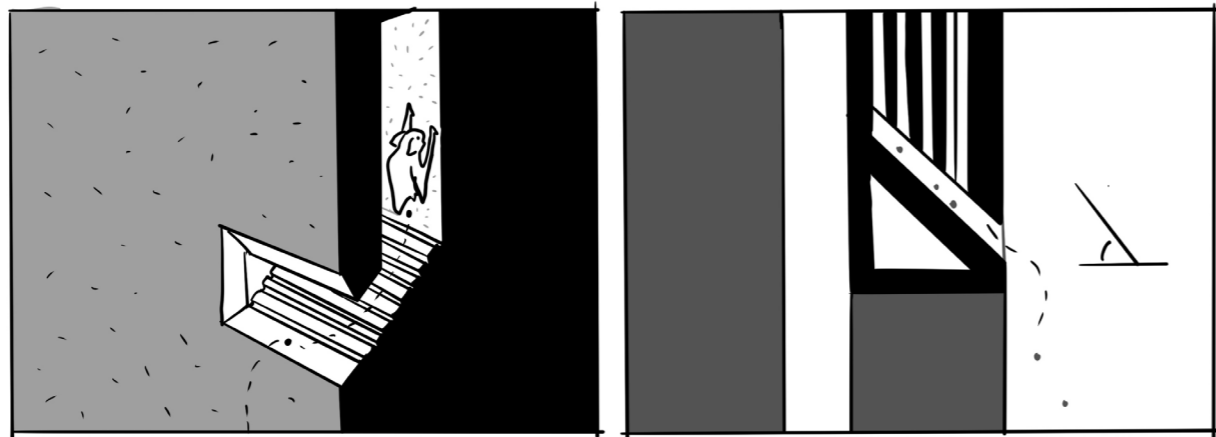
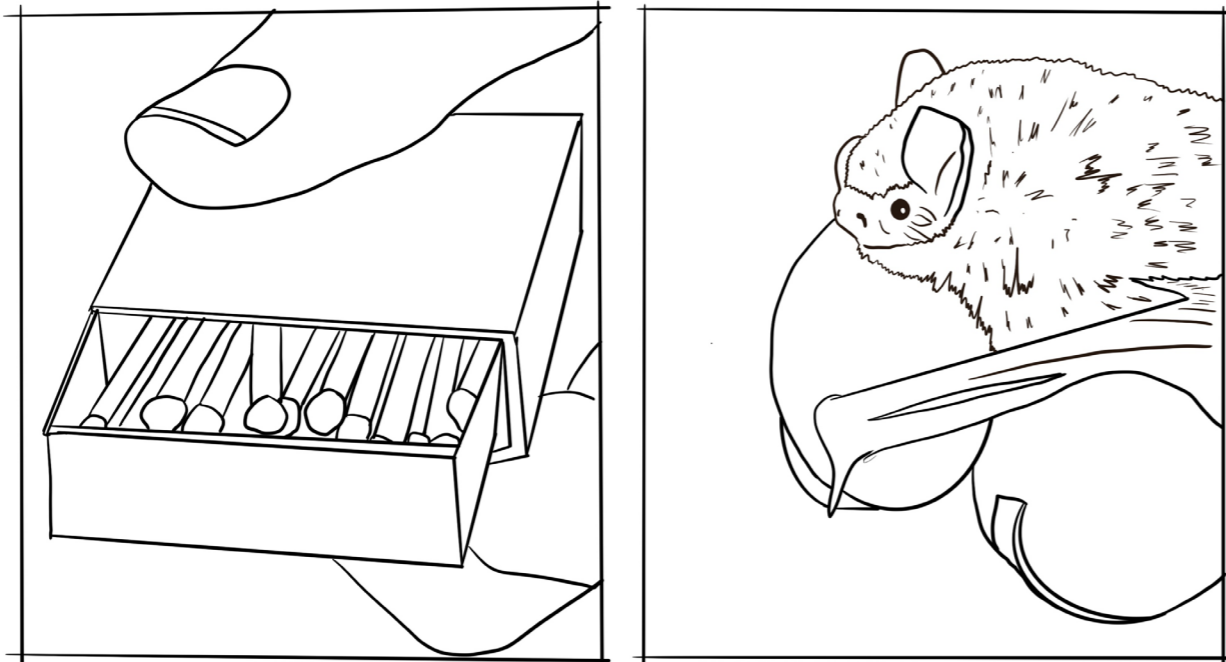

Facade- Details

Scale: 1:5

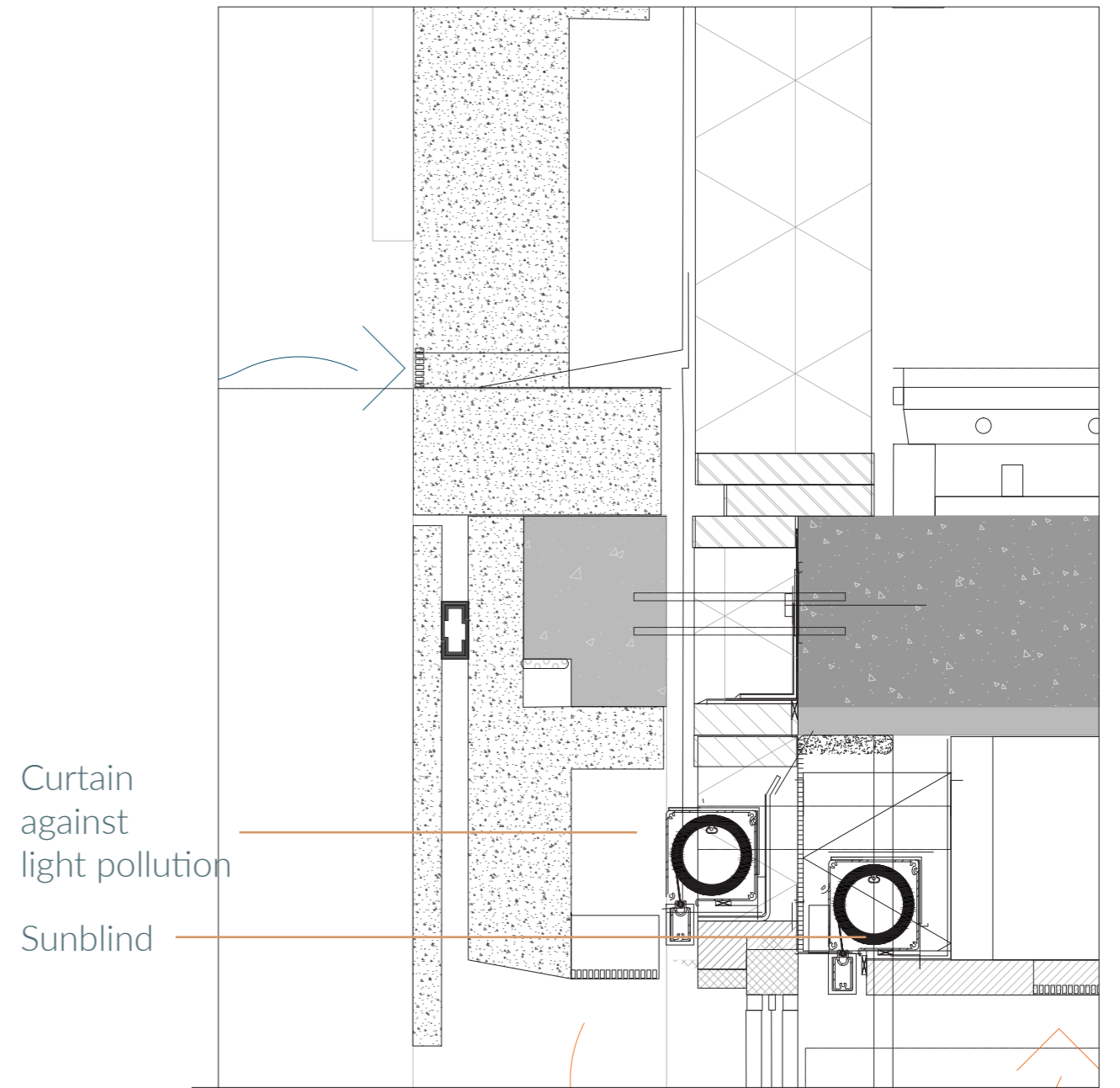
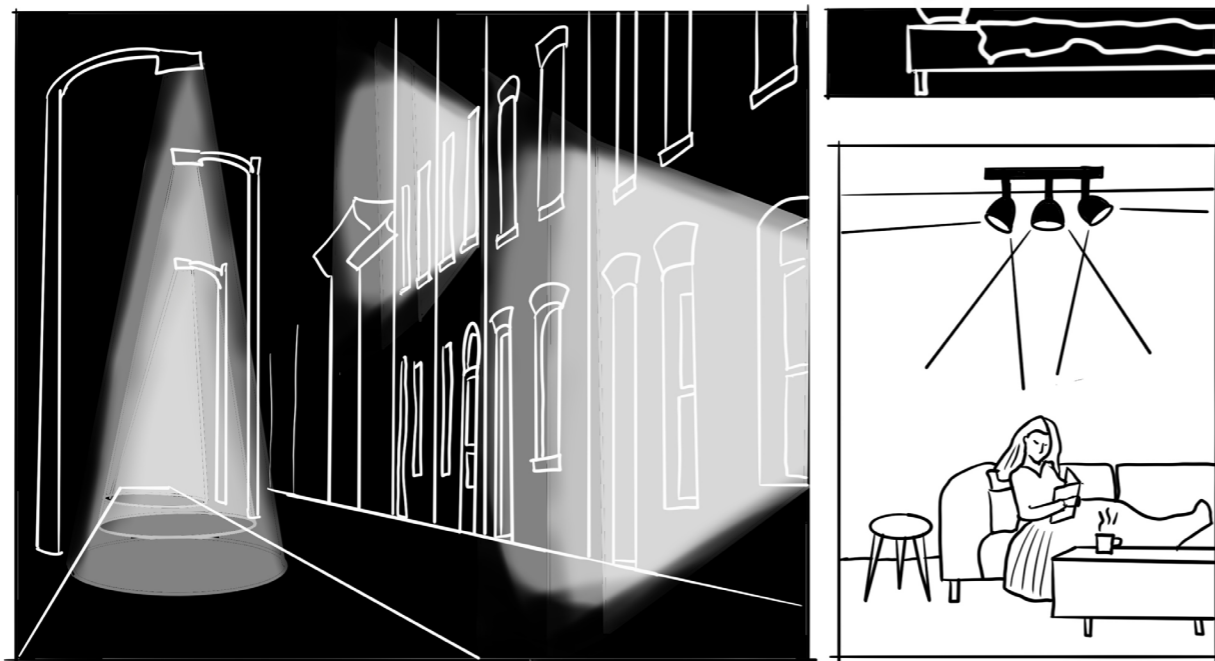

Facade - Details

Scale: 1:5

SUMMERY

BASED ON GUATTARI'S THREE ECOLOGIES

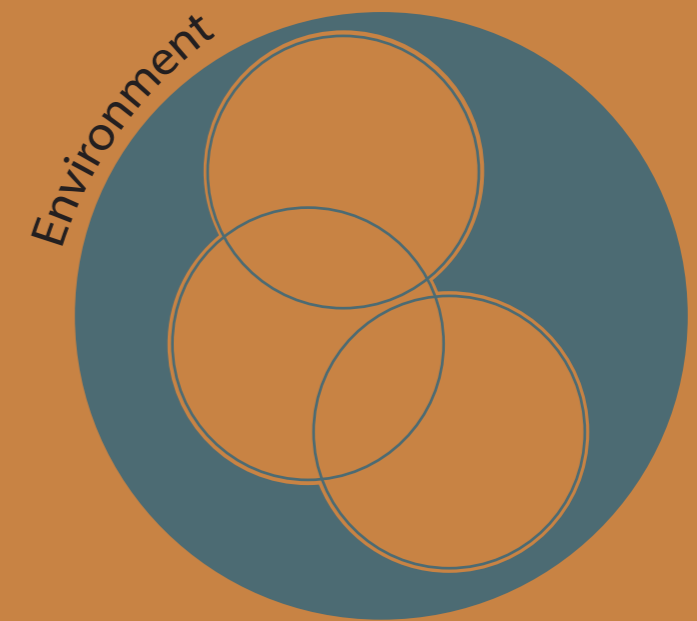
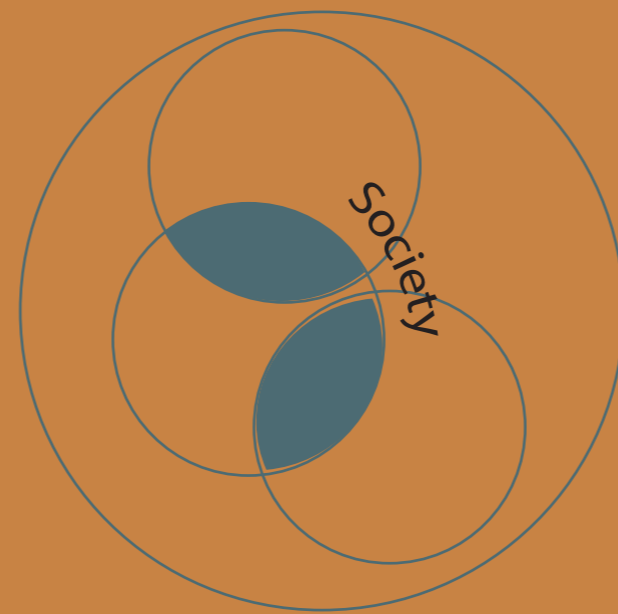
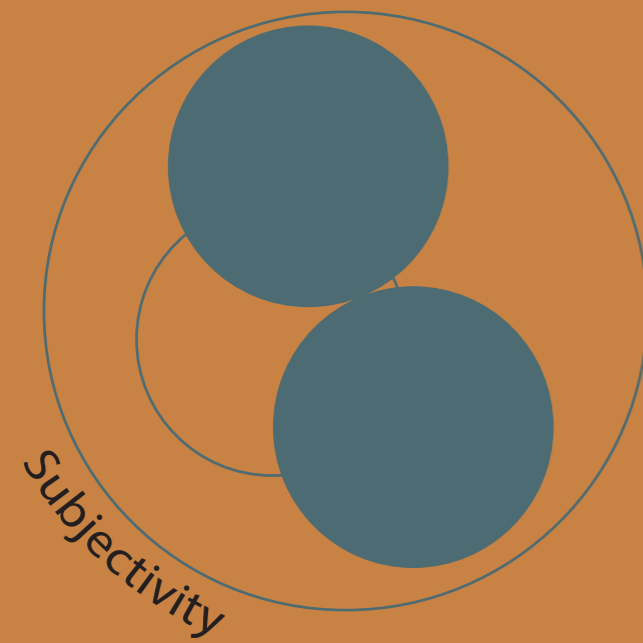



CONTINUE

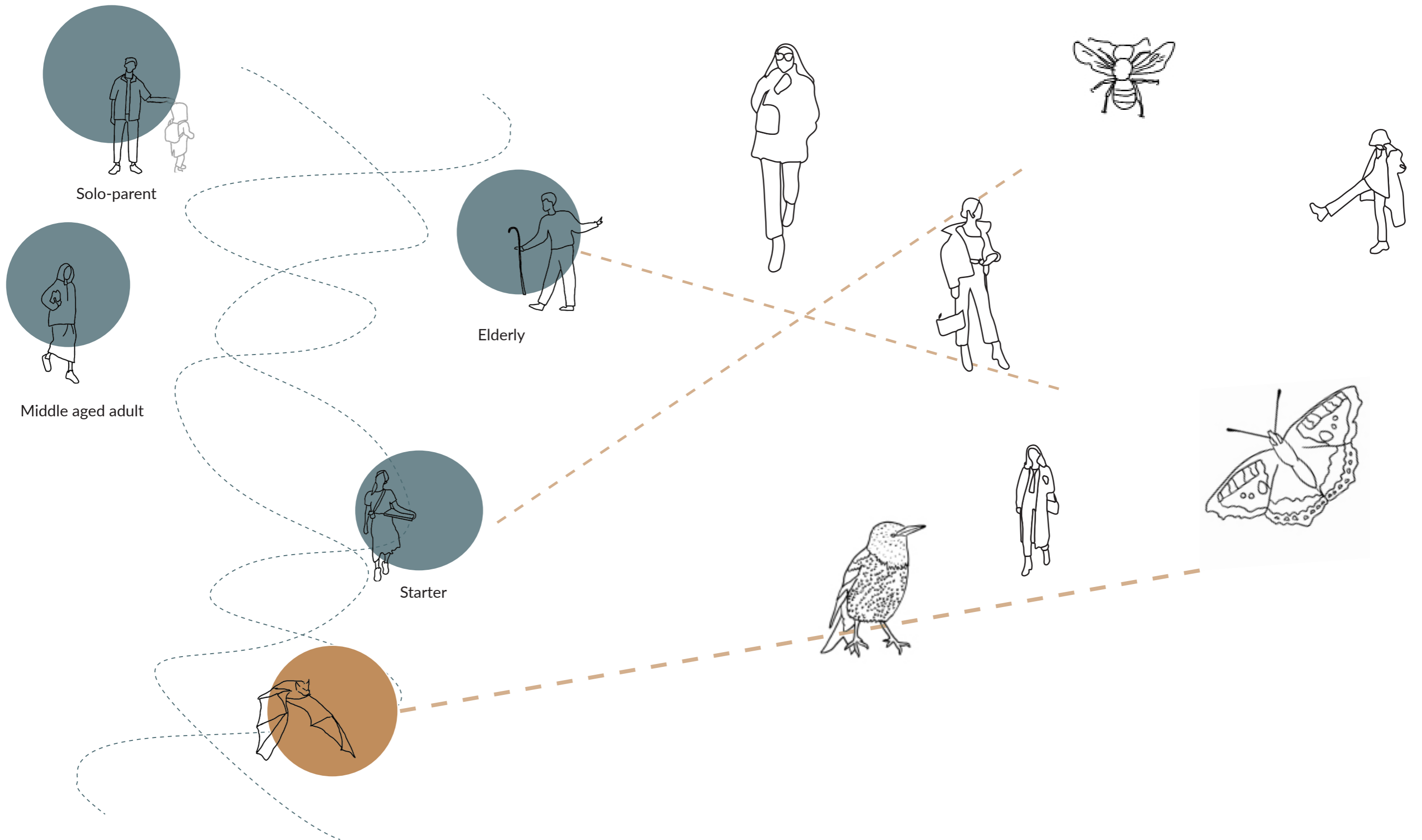

ECOLOGIES OF INCLUSION

TOGETHERNESS

THANK YOU!

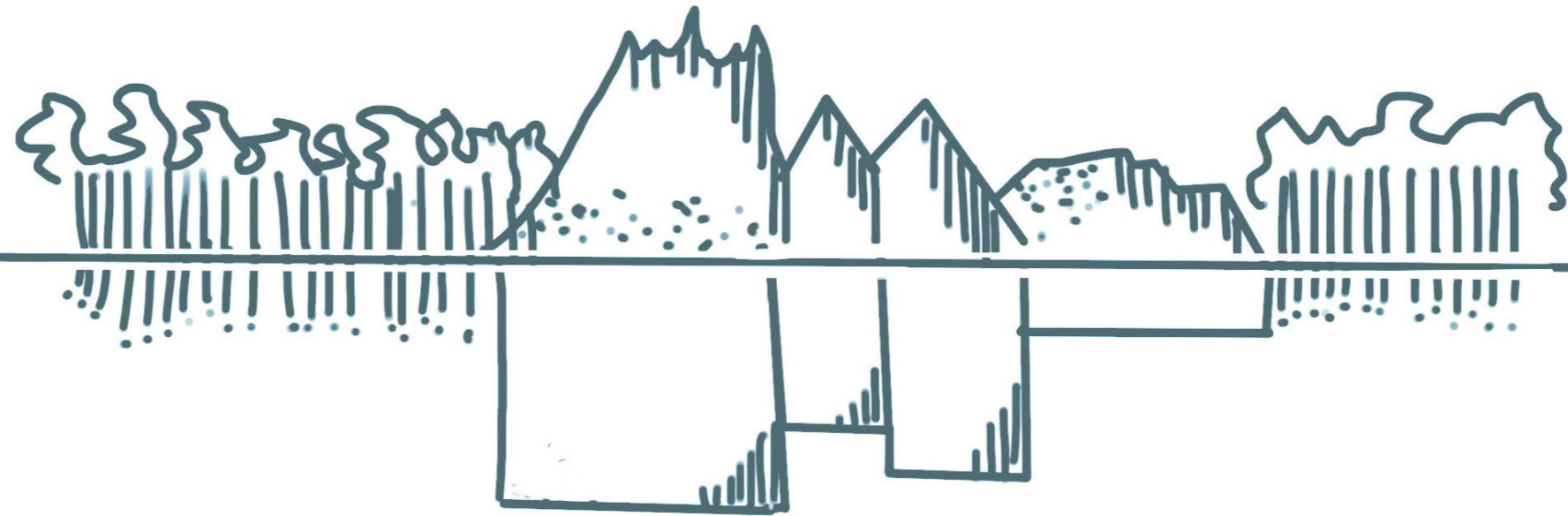

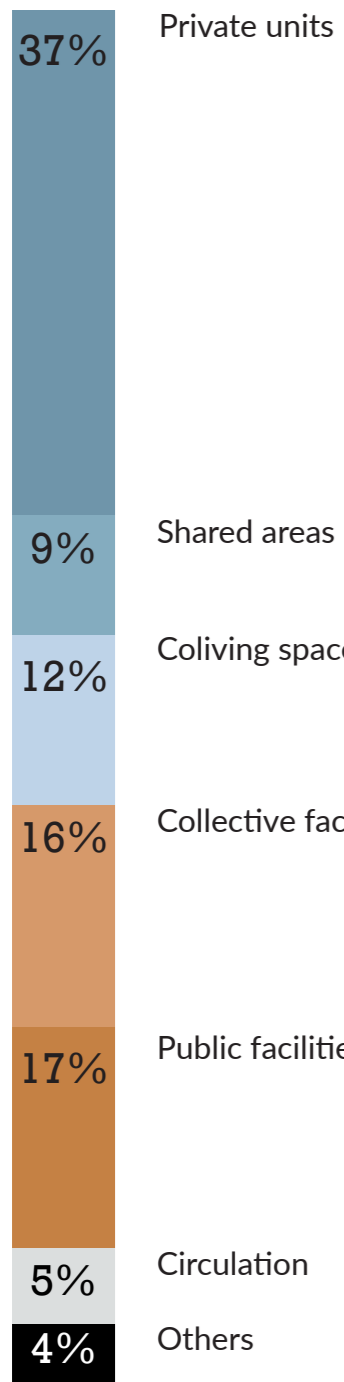

Program
Public and Collective
Functions

