

The Wood Knowledge Centre

Craft in the City
Urban Architecture
January 29, '21
Thijn Smit

Index

I Research

- Personal choice
 - Hypothesis
 - Wood
- Crafts centre
- Conclusion
- Resulting idea

II Zoho

- Site search
- Zoho present
- Zoho proposal

III Knowledge Centre

- Spatial layout
 - Exterior
 - Interior
- Building technology
- Construction design
- Climate design

Research

Personal choice



Wooden side table, by Smit, T.

Research

Hypothesis



The role of wood



Crafts Education over time

*"Wood and the education and practice of its crafts,
to some might look ancient, seem to make a comeback."*

*"What has been the role of wood and craft education in the
Netherlands over time?"*

*"...insight is given in knowledge centres of the past and present to
elaborate if a new knowledge centre might be relevant at present..."*

Research

Wood

Wood in time

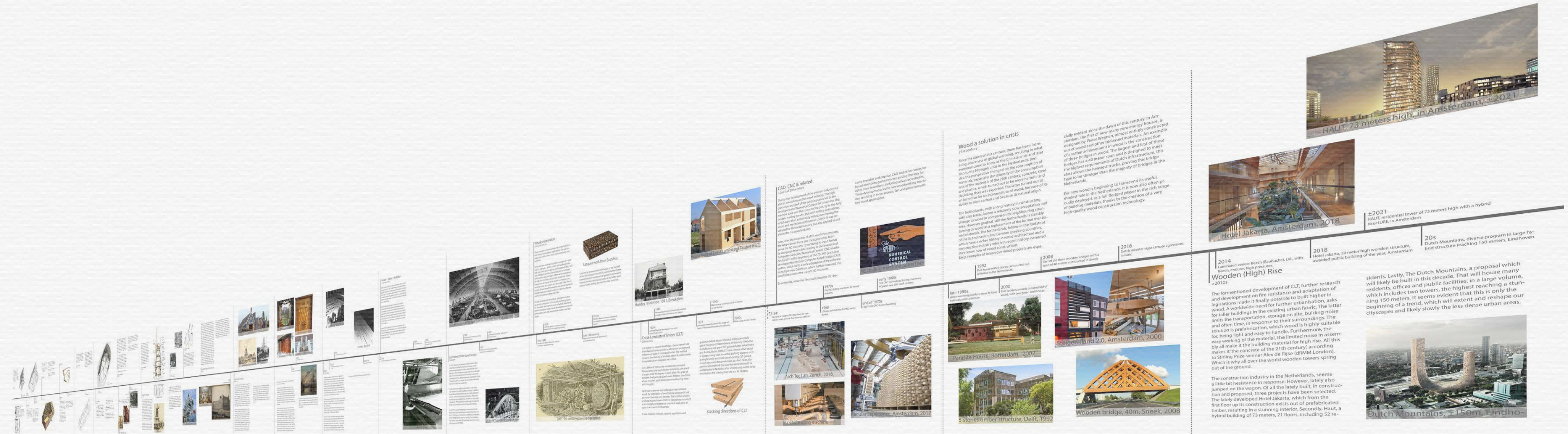

Research

Wood

Wood in time

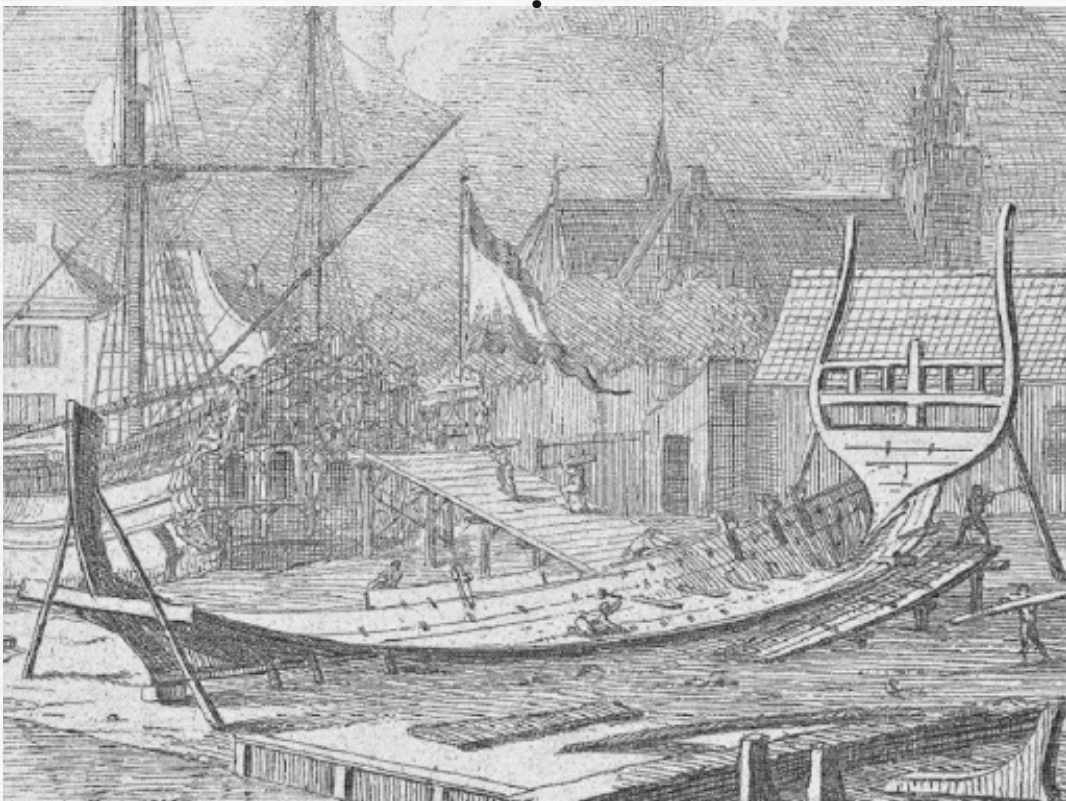
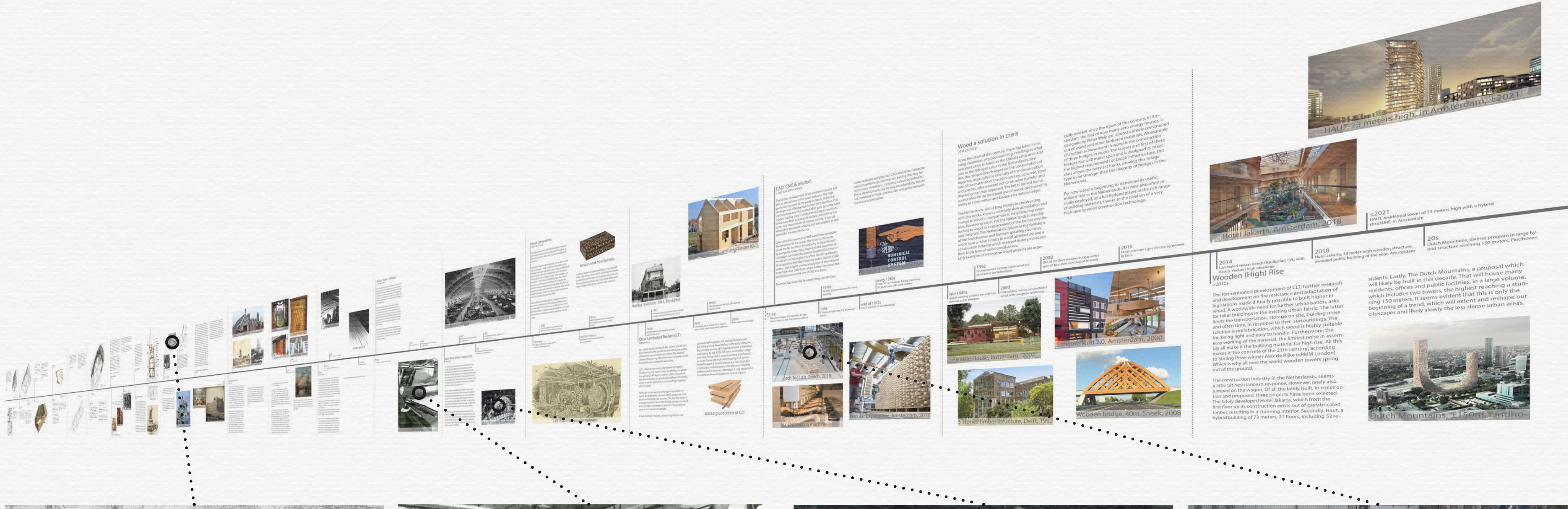

Wooden ships & city in 16th-17th century

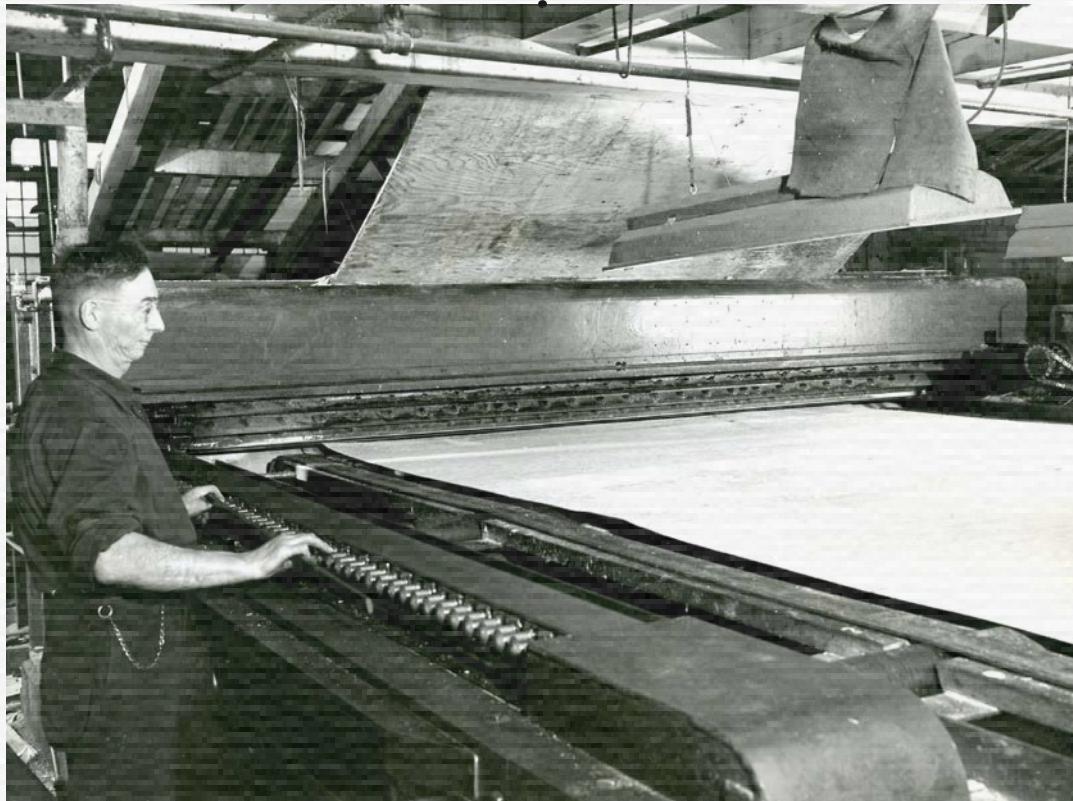

Veneer chipper

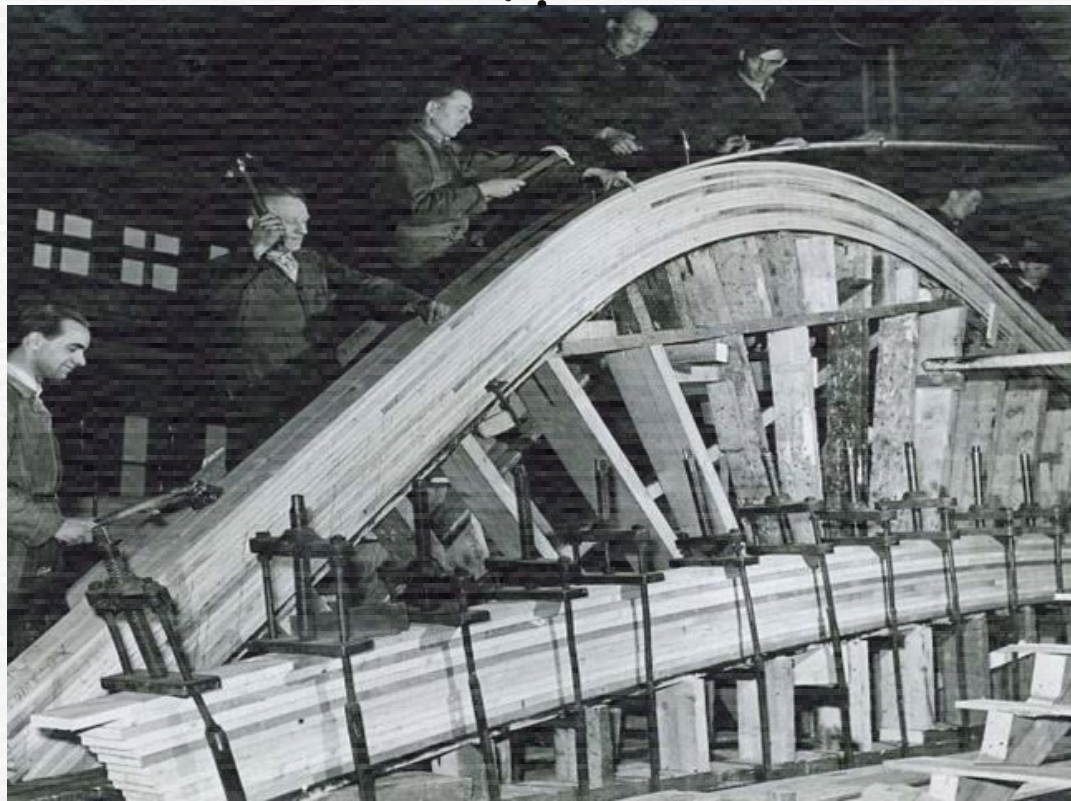

Fabrication of laminated beams



Assembly of trusses

Research

Wood

New incentives

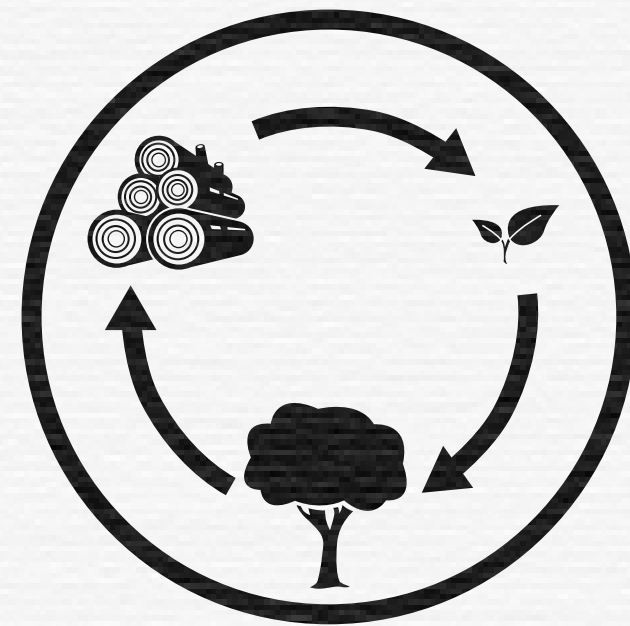

renewable/circular

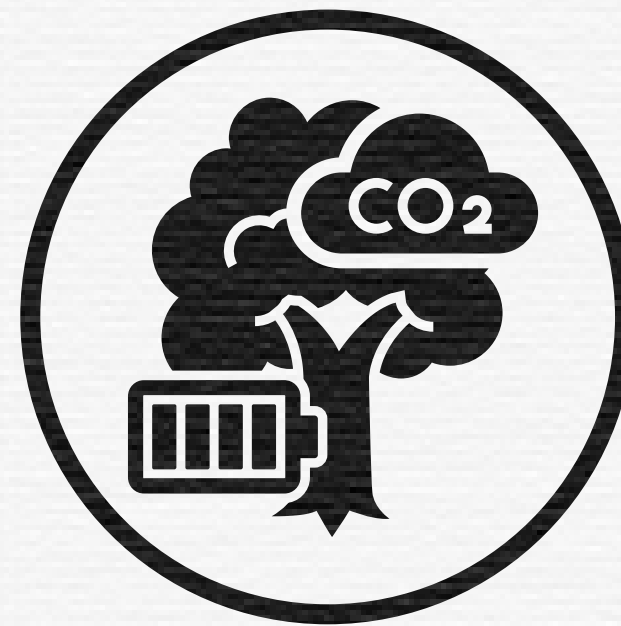

carbon storage



light transport & easy processing

If application increases by 14% worldwide...

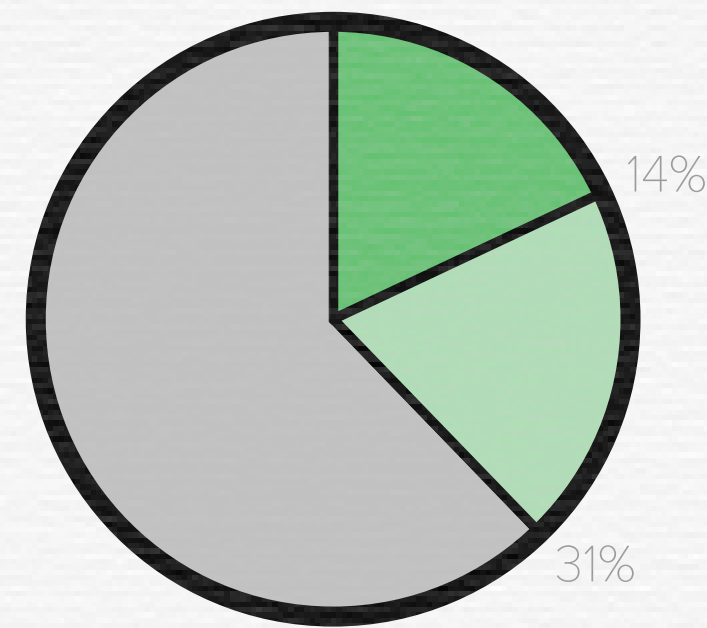

global CO₂ emissions

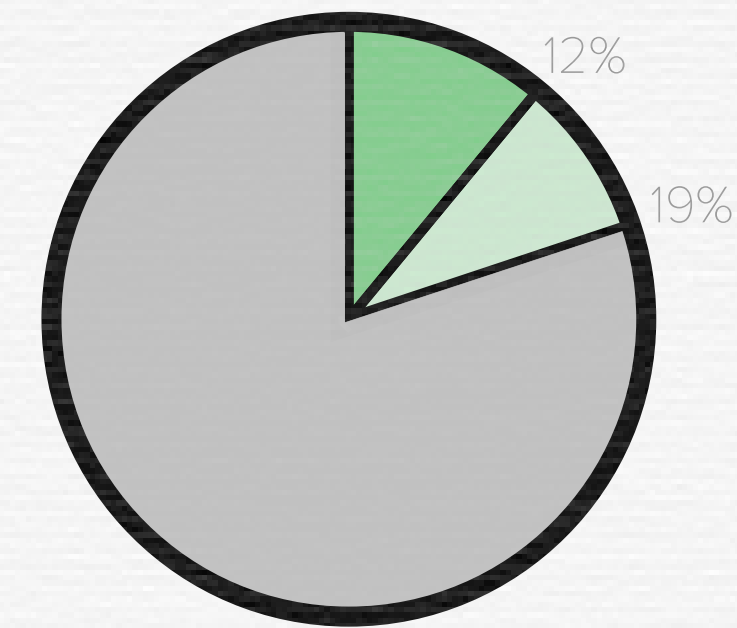

global fossil fuel consumption

~ Yale University, 2014

Research

Crafts Centres

Education centres



Rijkswerkplaats, in Weert, 1958

Research

Crafts centres

Knowledge centres



Bouwcentrum, in Rotterdam, completed 1948



Interior, Bouwcentrum, Rotterdam

Design

Montage



Design

Montage



Design

Montage



Design

Montage



Design

Montage



Design

Montage



Design

Montage



Zoho

Zomerhof / Zoho, Rotterdam



Legend:

- ① education
- ② craftsman
- ③ creative industries
- ④ creative offices
- ⑤ events
- ⑥ Hofbogenlijn
- ⑦ canal & green area
- ⑧ tram stop
- ⑨ train station
- ⑩ new developments

Zoho

Zoho - history

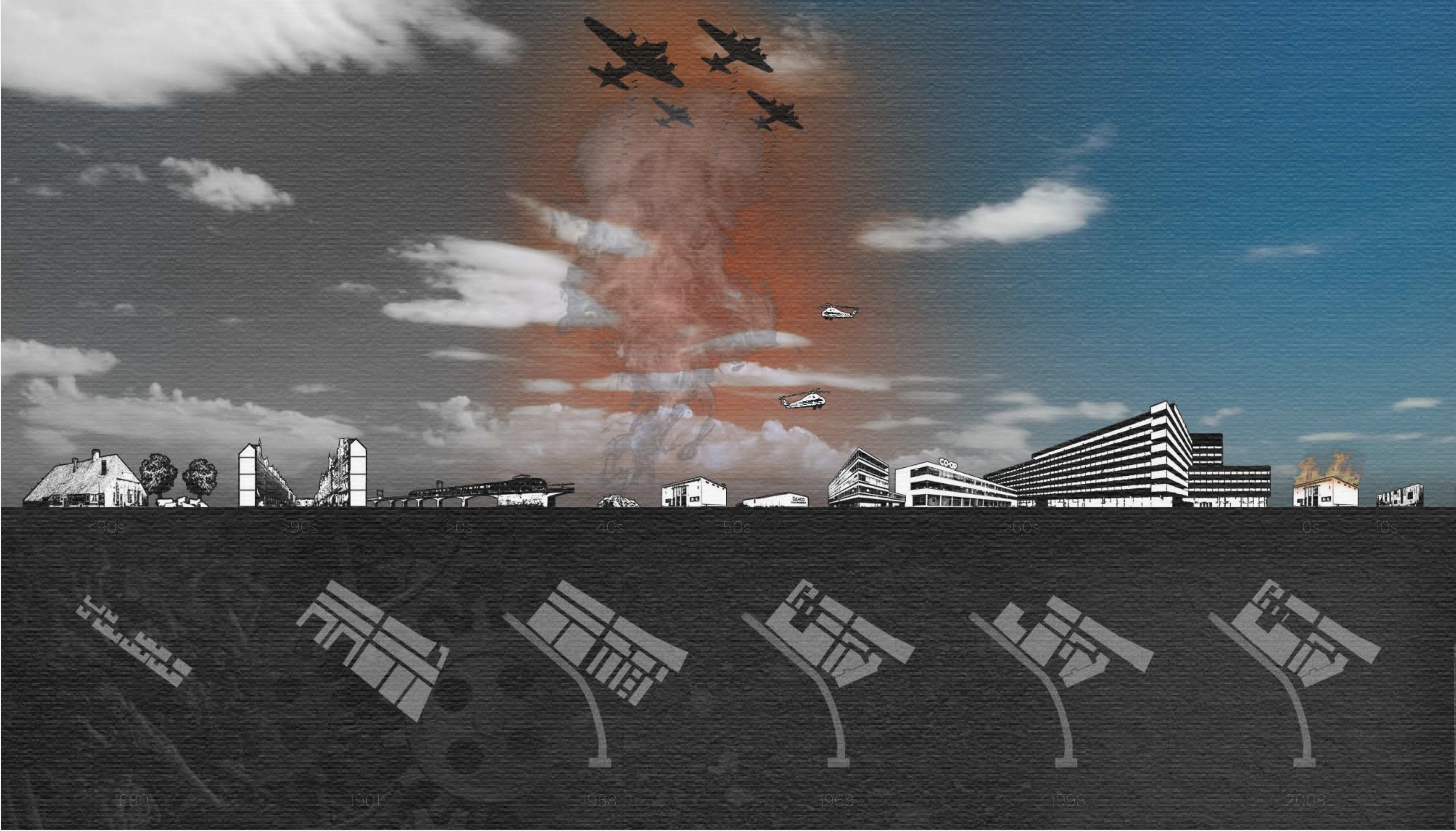

Zoho

Zoho - present

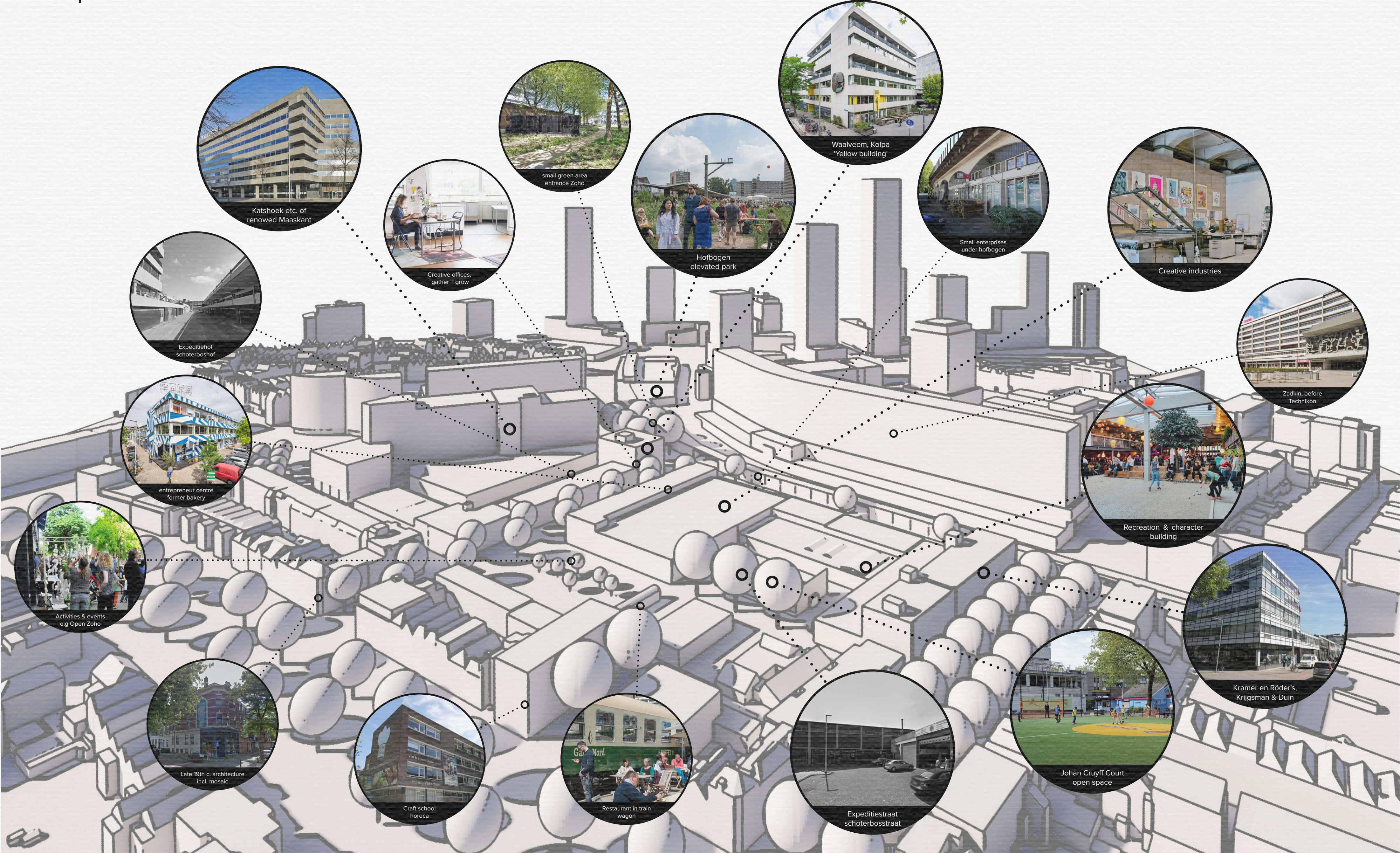

Zoho

Zoho - present

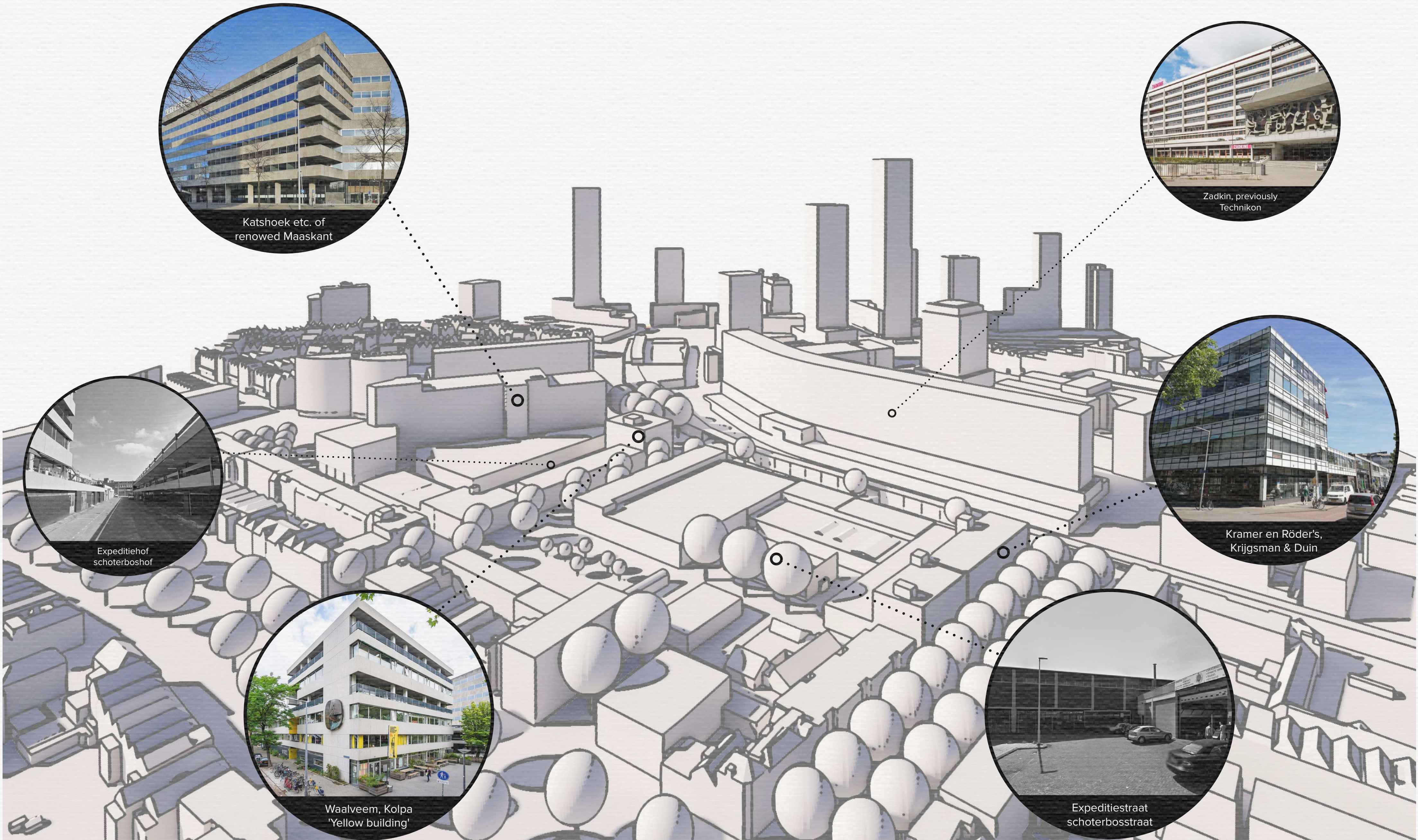

Zoho

Zoho - present



Zoho

Zoho - future

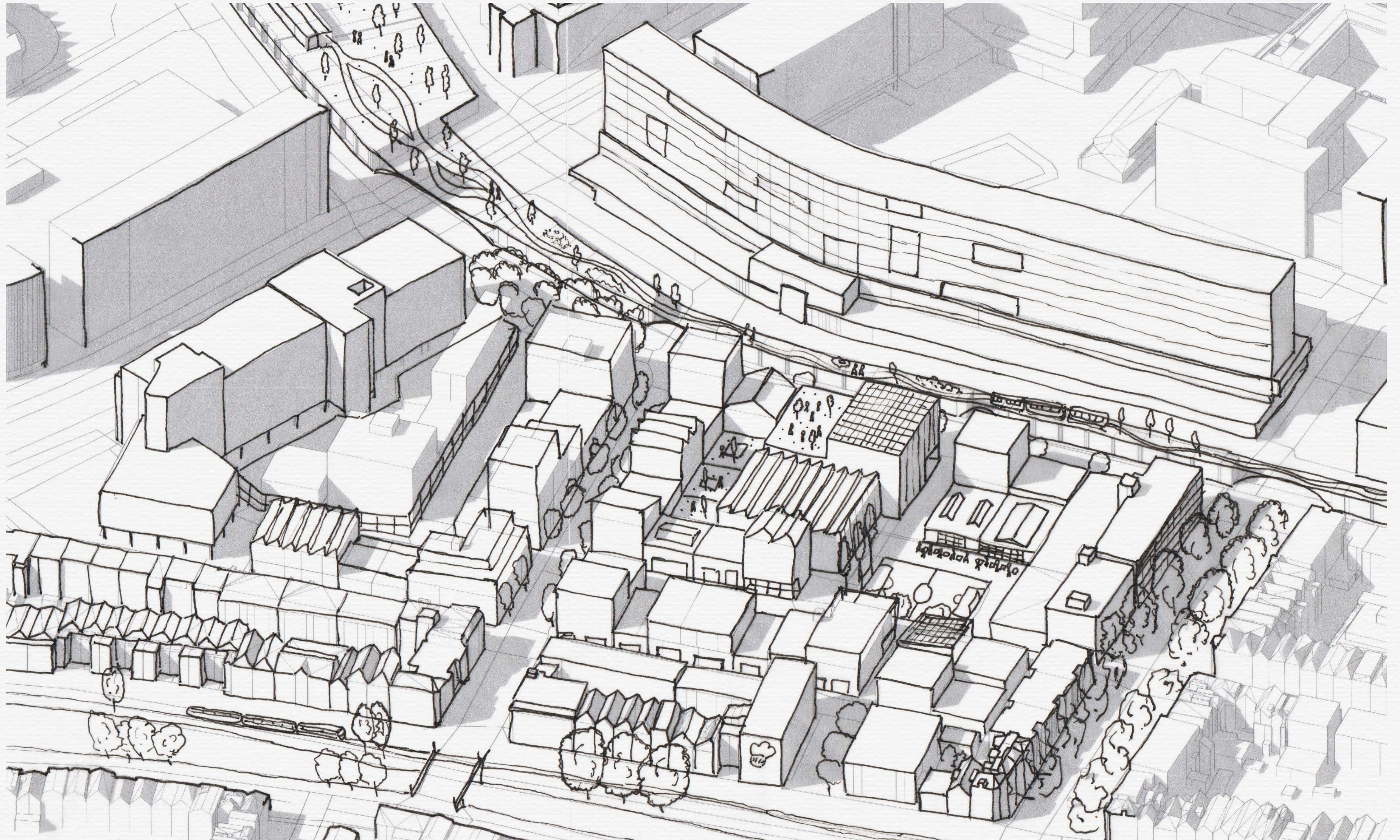

Proposal

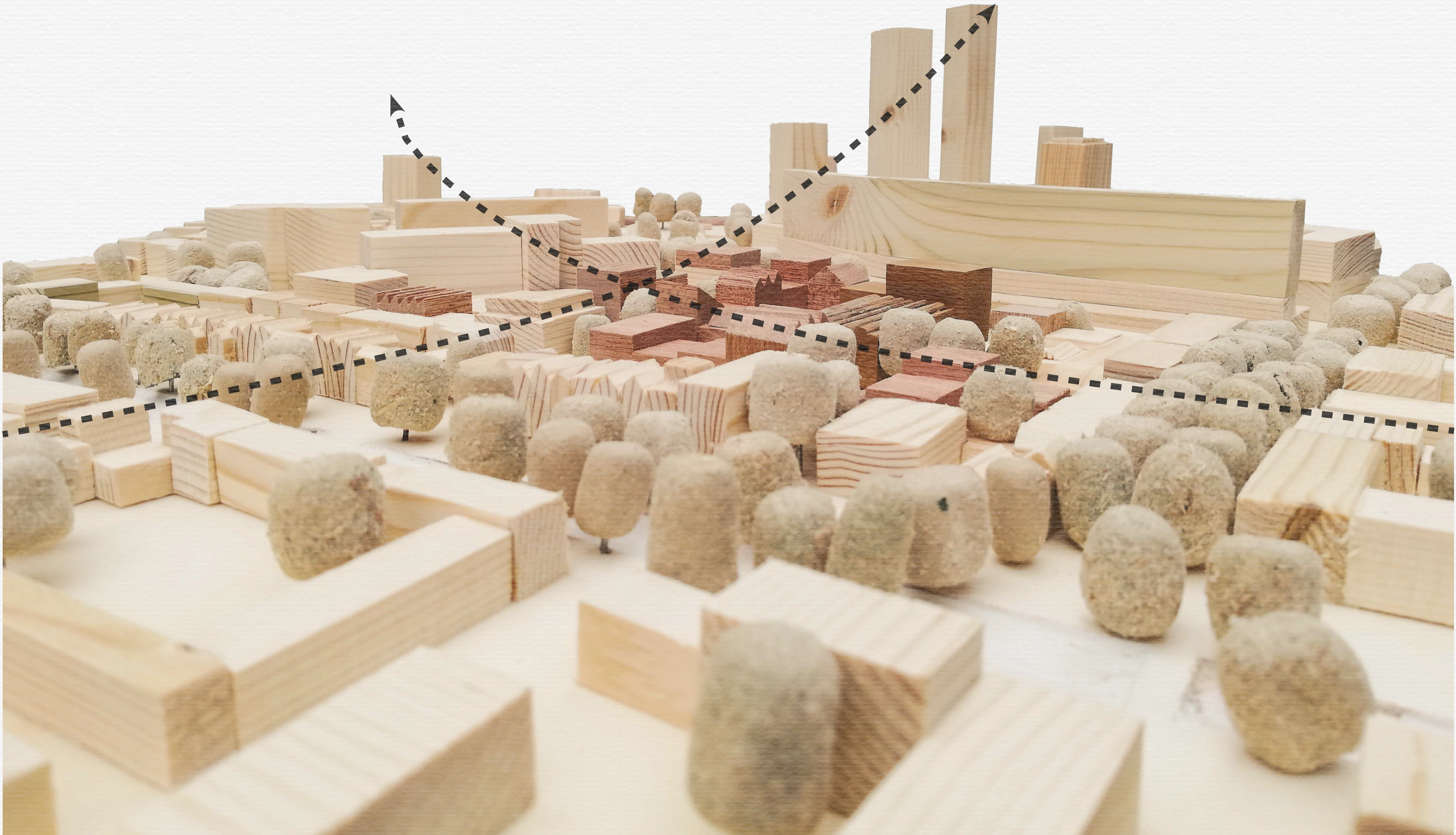

Transition zone between high city centre & low suburbs
Wood Knowledge Centre | Urban Architecture | Thijn Smit

Zoho

Proposal



Special objects and places
Wood Knowledge Centre | Urban Architecture | Thijn Smit

The Wood Knowledge Centre

Concept diagram

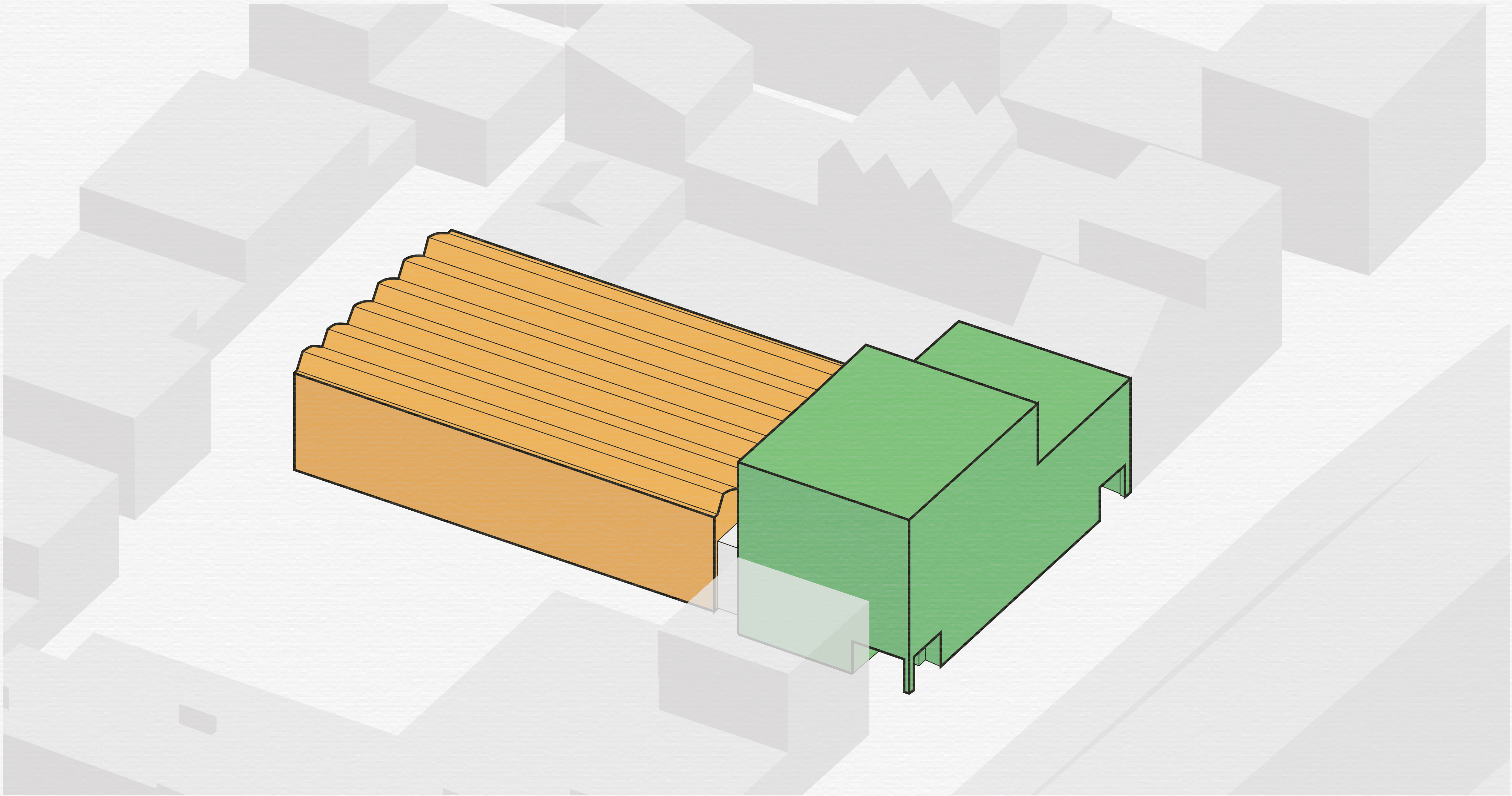

'Back' (practice) & 'Front' (theory)

The Wood Knowledge Centre

Concept diagram

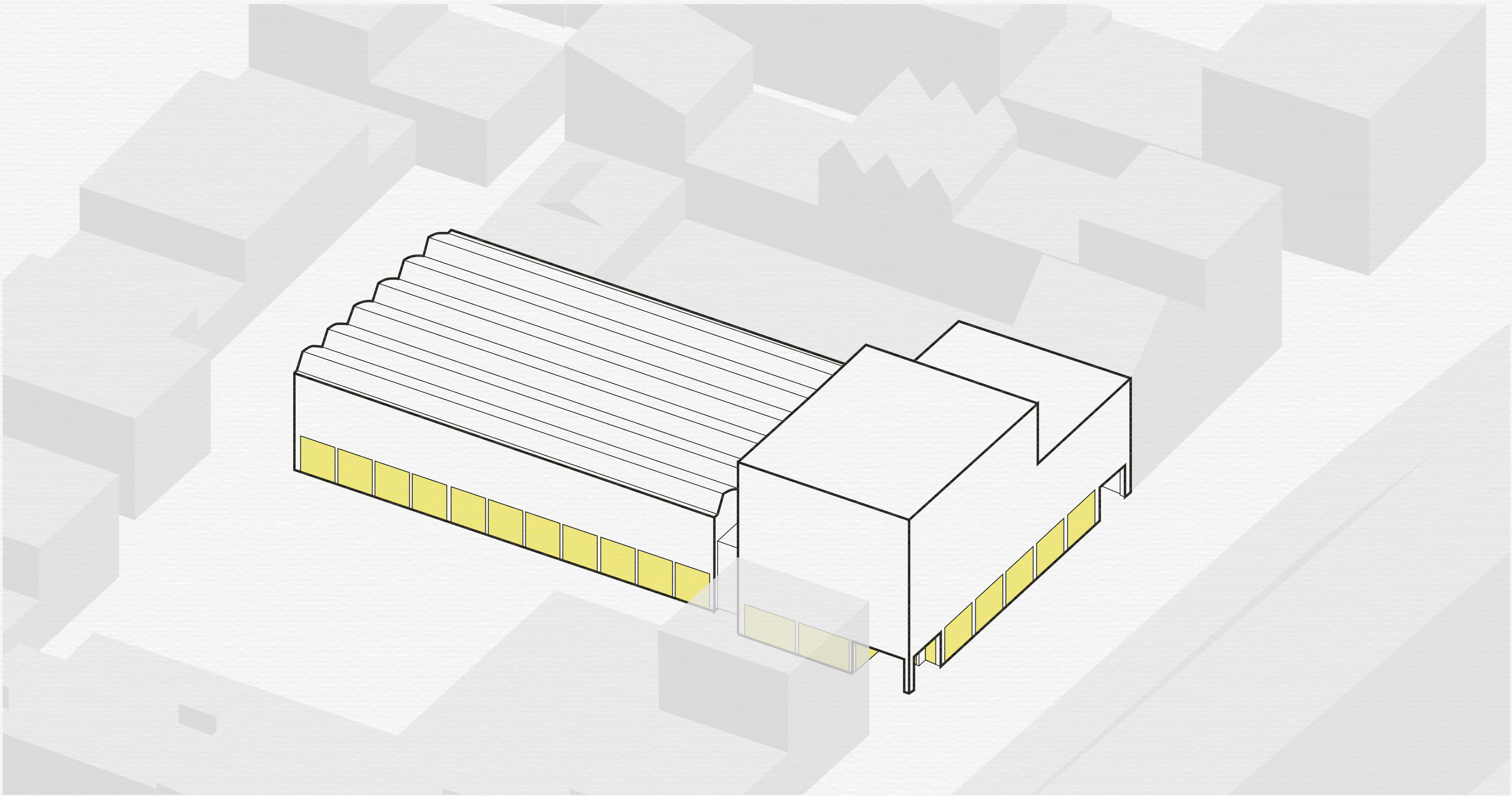

Transparent plinth

The Wood Knowledge Centre

Concept diagram

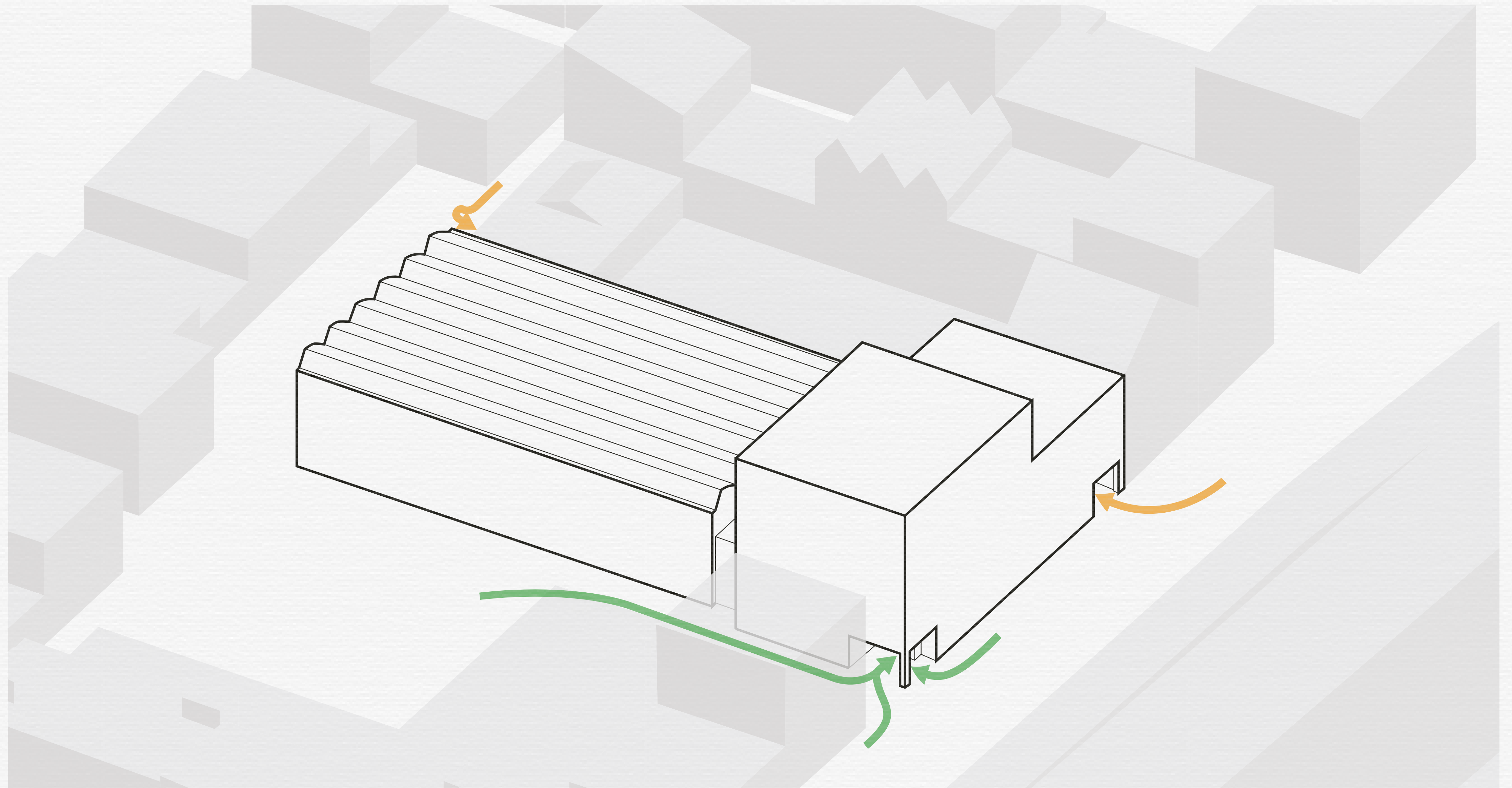

Ways of approach

The Wood Knowledge Centre

Program Front - Back

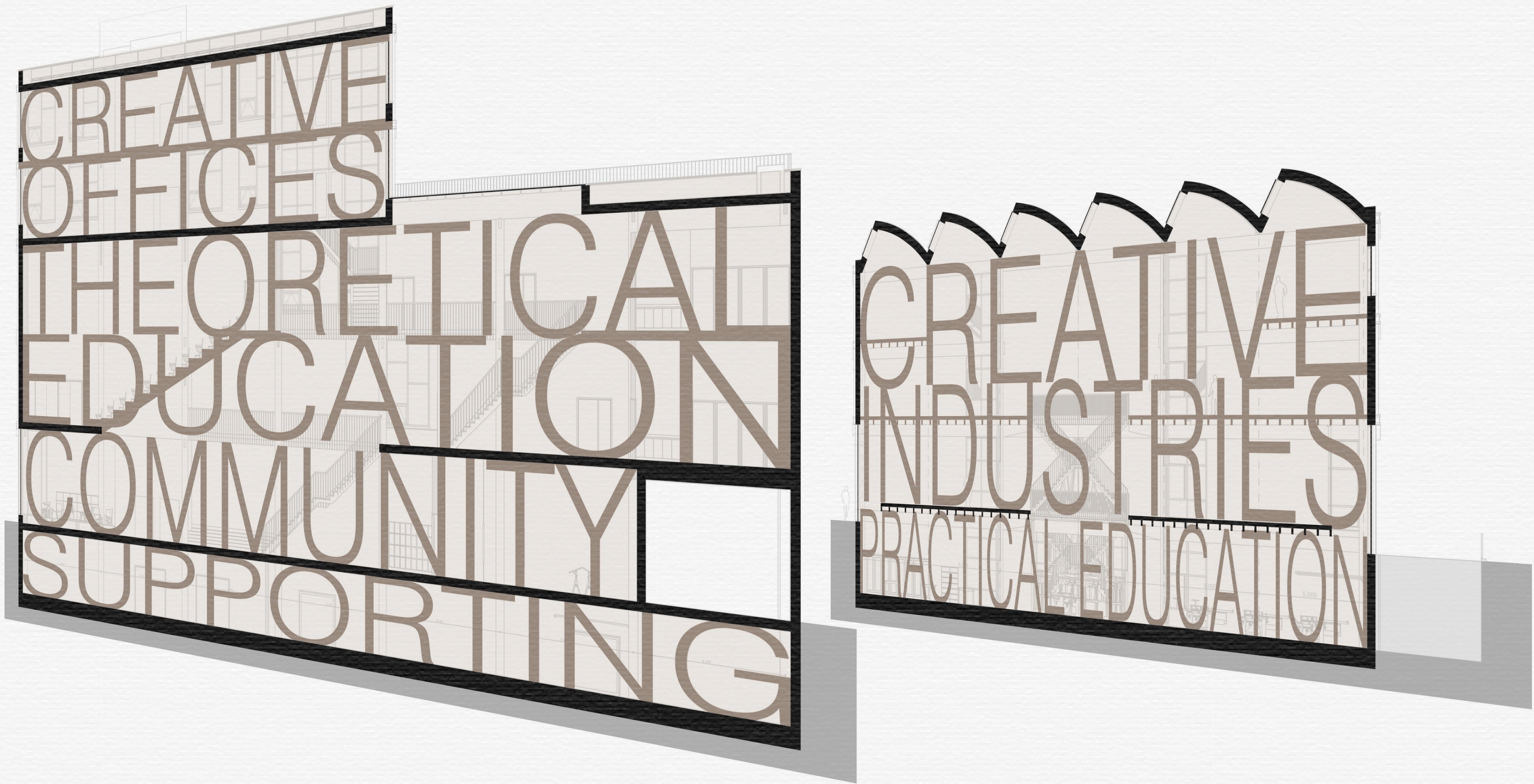

Function division

The Wood Knowledge Centre

Site plan



The Wood Knowledge Centre

Ground floor 'front'

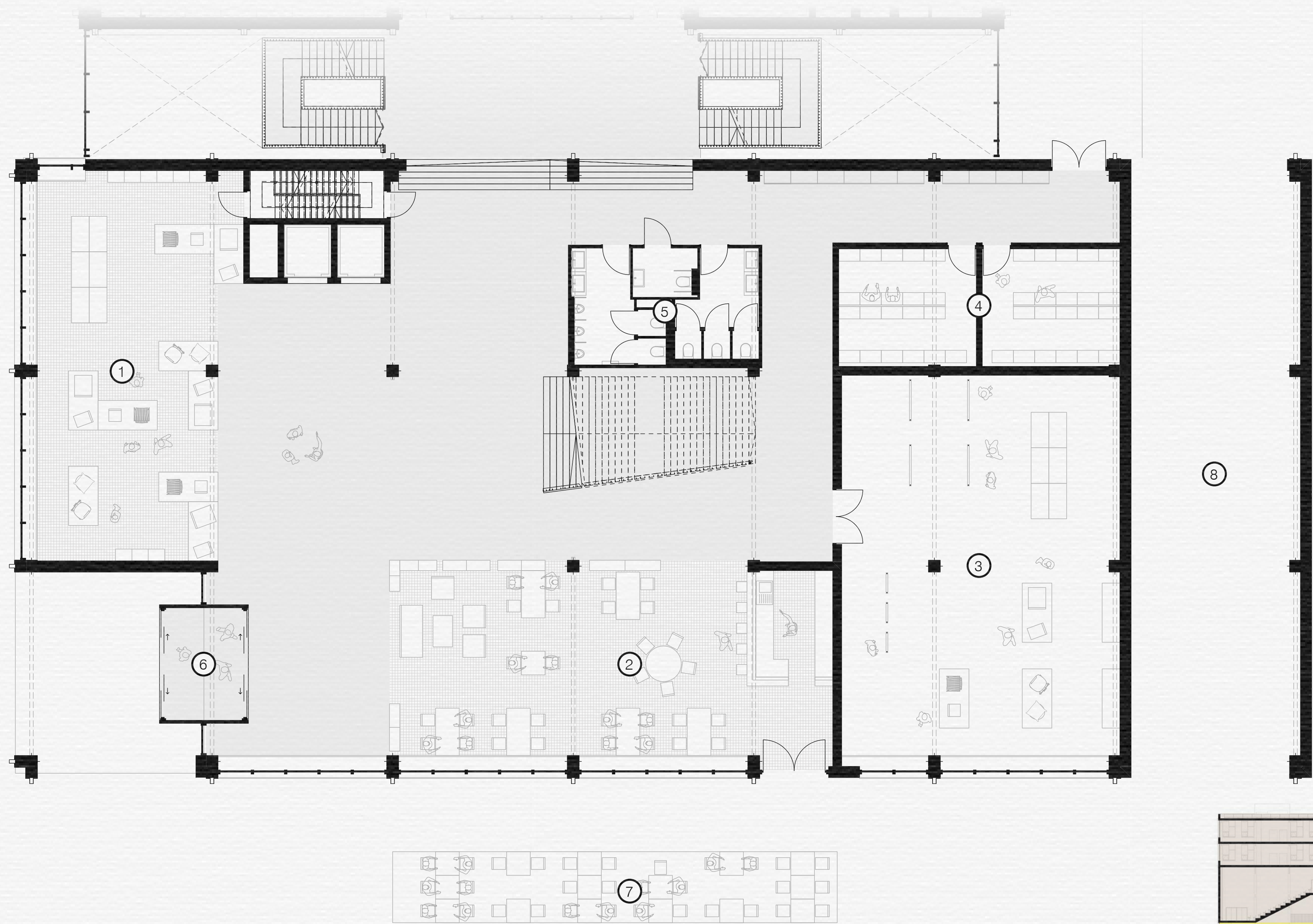

Legend:

- ① shop
- ② cafe
- ③ exhibition space
- ④ locker rooms
- ⑤ sanitation

- ⑥ airlock
- ⑦ outdoor passage
- ⑧ terrace

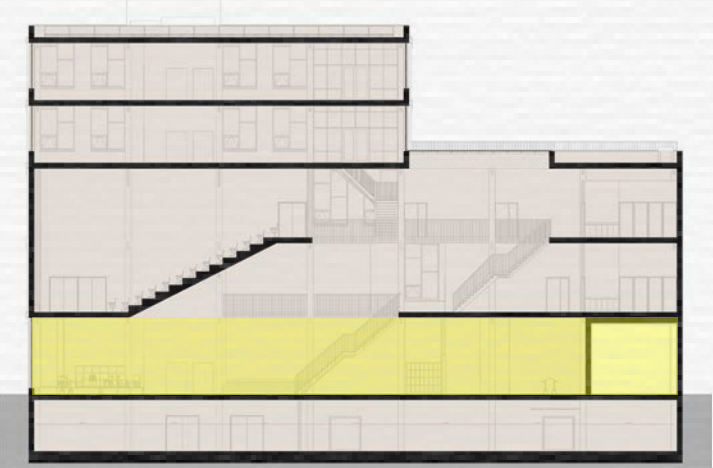
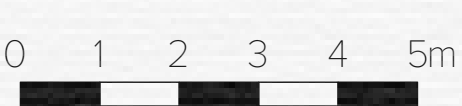

Section 'front'

The Wood Knowledge Centre



Interior (Hall) 'front'

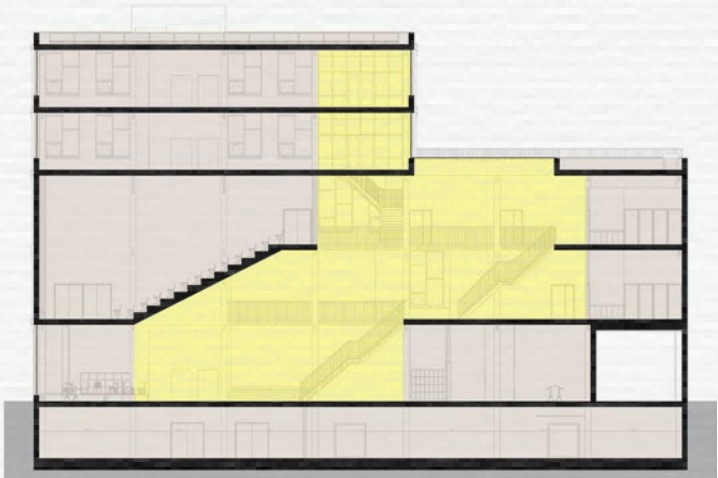

Section 'front', central hall

The Wood Knowledge Centre

1st floor 'front'

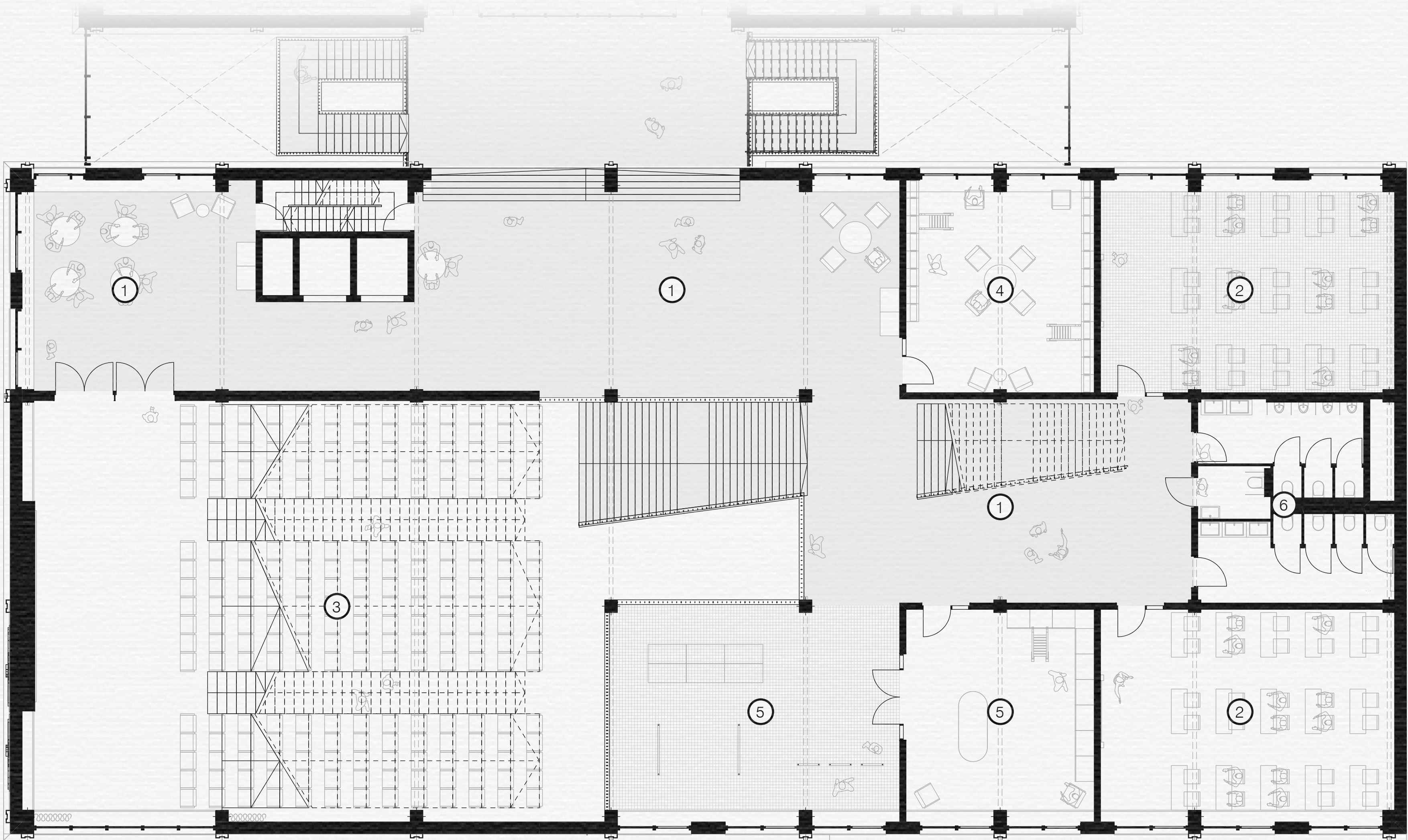

Legend:

- ① flexible-/ break out space
- ② class rooms
- ③ auditorium
- ④ library for documentation
- ⑤ library for materials (samples)
- ⑥ sanitation

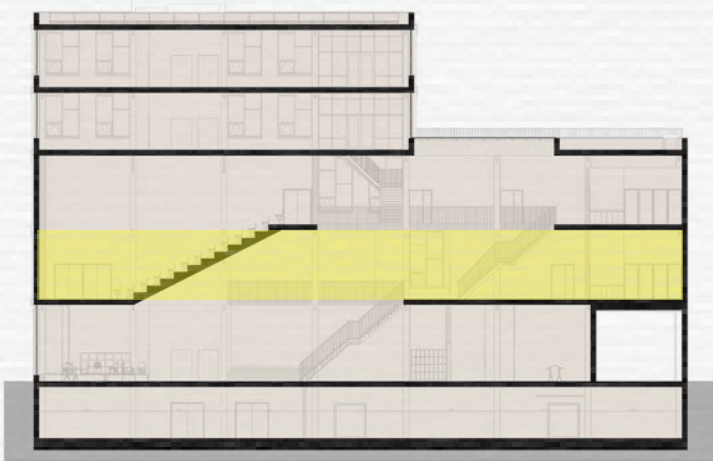

Section 'front'

The Wood Knowledge Centre

2nd floor 'front'



- Legend:
- ① flexible-/ break out space
 - ② meeting room (for education & offices)
 - ③ auditorium
 - ④ sanitation

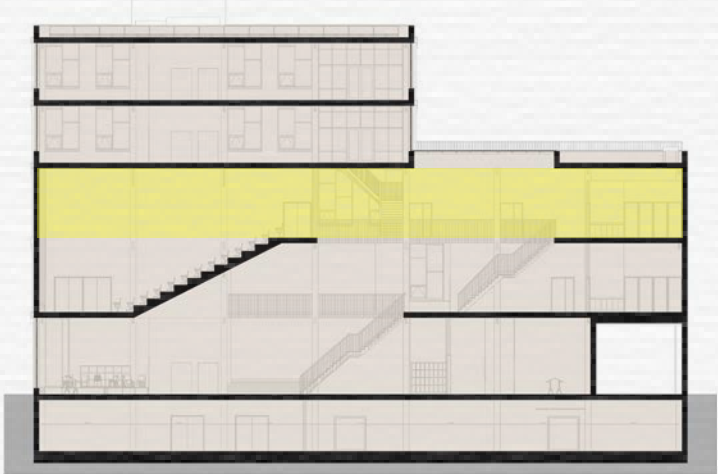

Section 'front'

The Wood Knowledge Centre

4th / 3rd floor 'front'

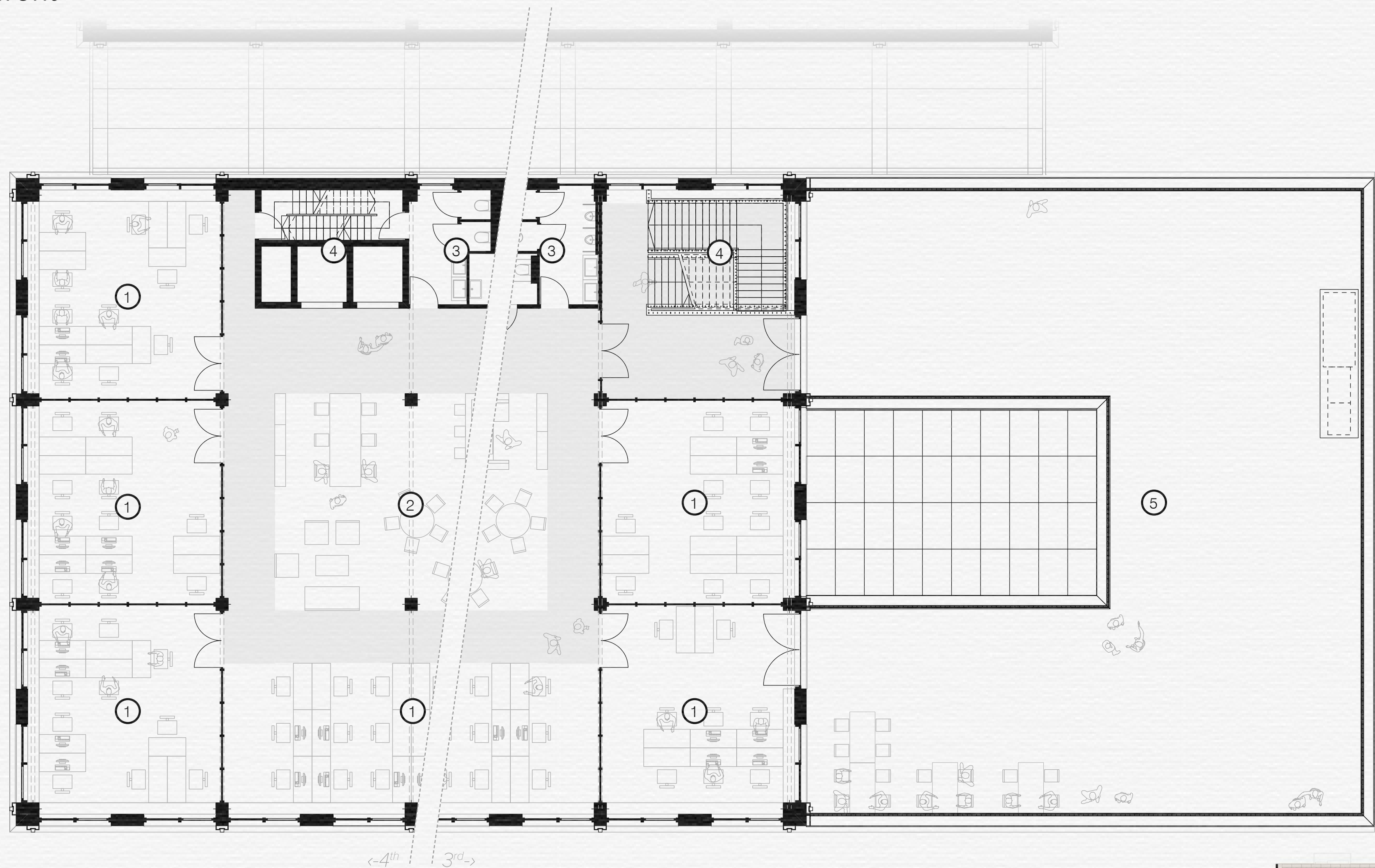

- Legend:
- ① flexible office.
 - ② facilities, bar, lunch & flexible space
 - ③ sanitation
 - ④ vertical circulation
 - ⑤ terrace

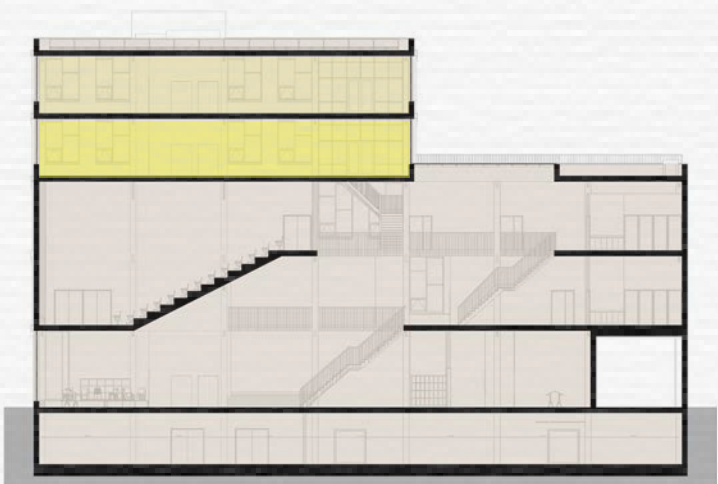
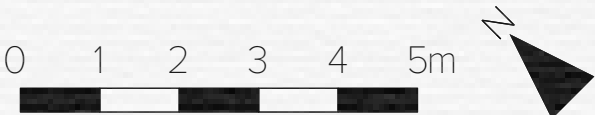

Section 'front'

The Wood Knowledge Centre

Basement 'front'

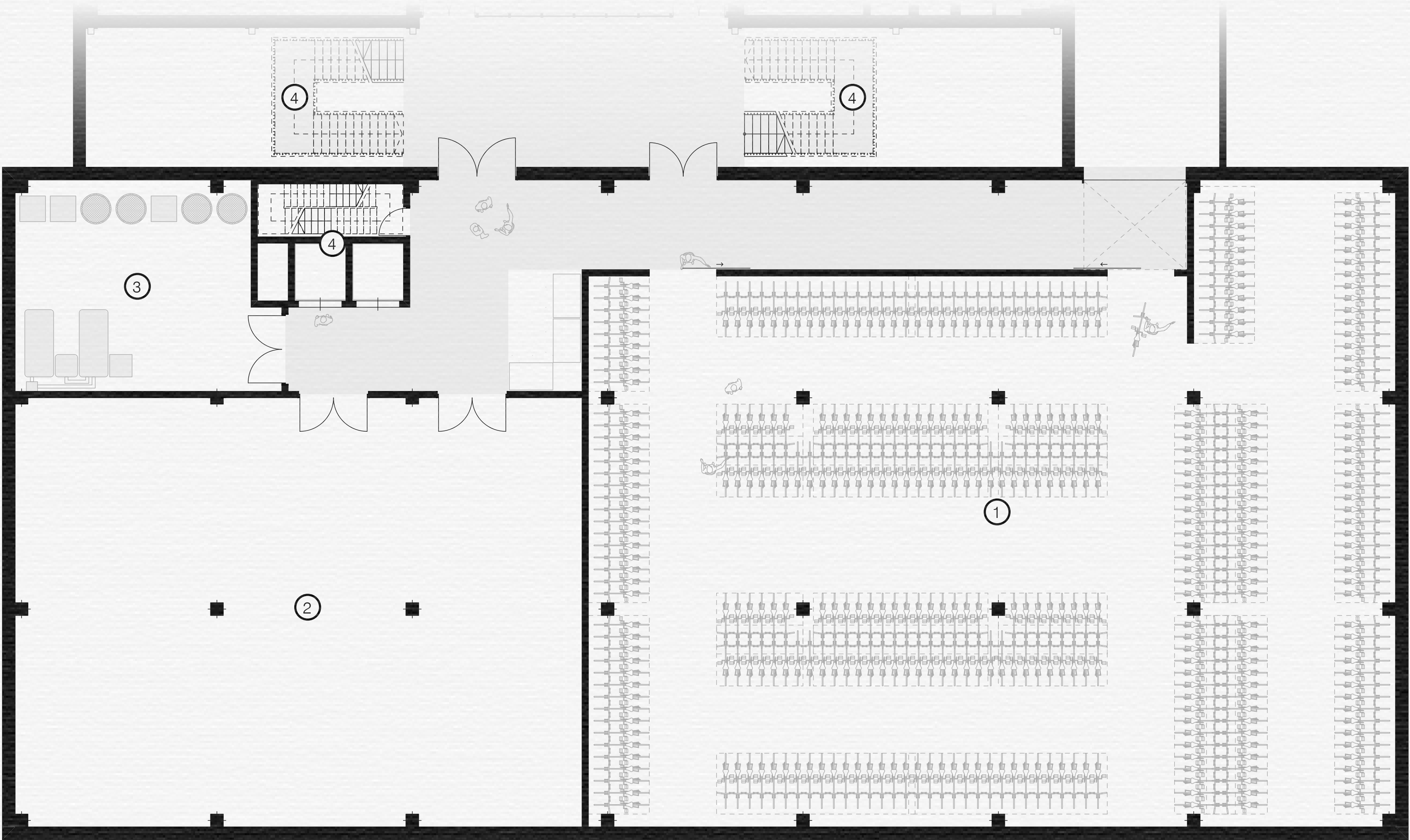

- Legend:
- ① bicycle parking
 - ② storage space
 - ③ installation room (*heath pump, grey water system, solar boiler etc.*)
 - ④ vertical circulation

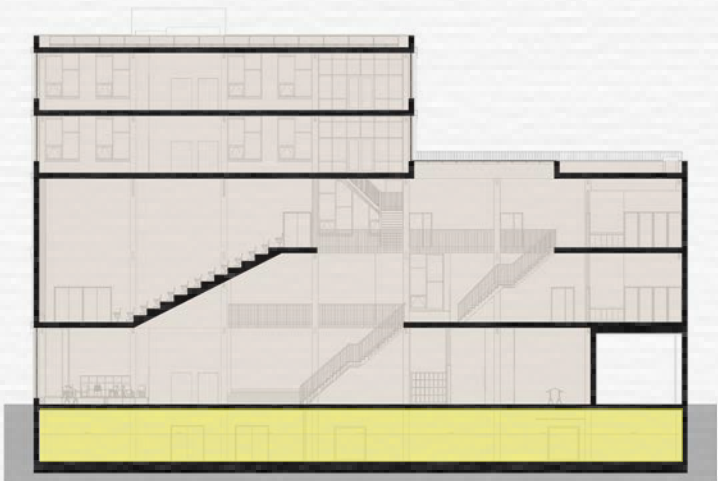
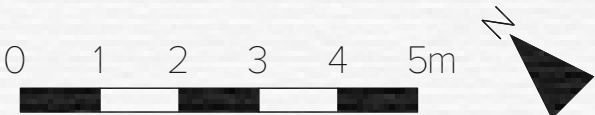

Section 'front'

The Wood Knowledge Centre



Interior centre 'back'

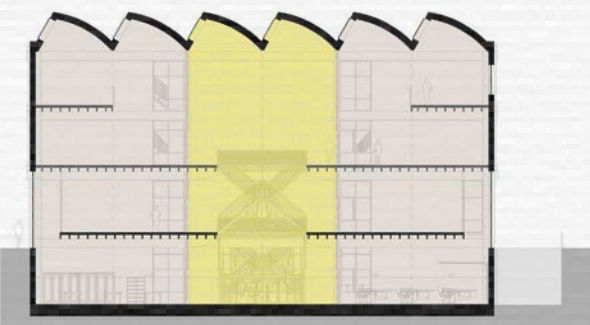

Section 'Back', Centrall hall/void

The Wood Knowledge Centre

Basement 'back'

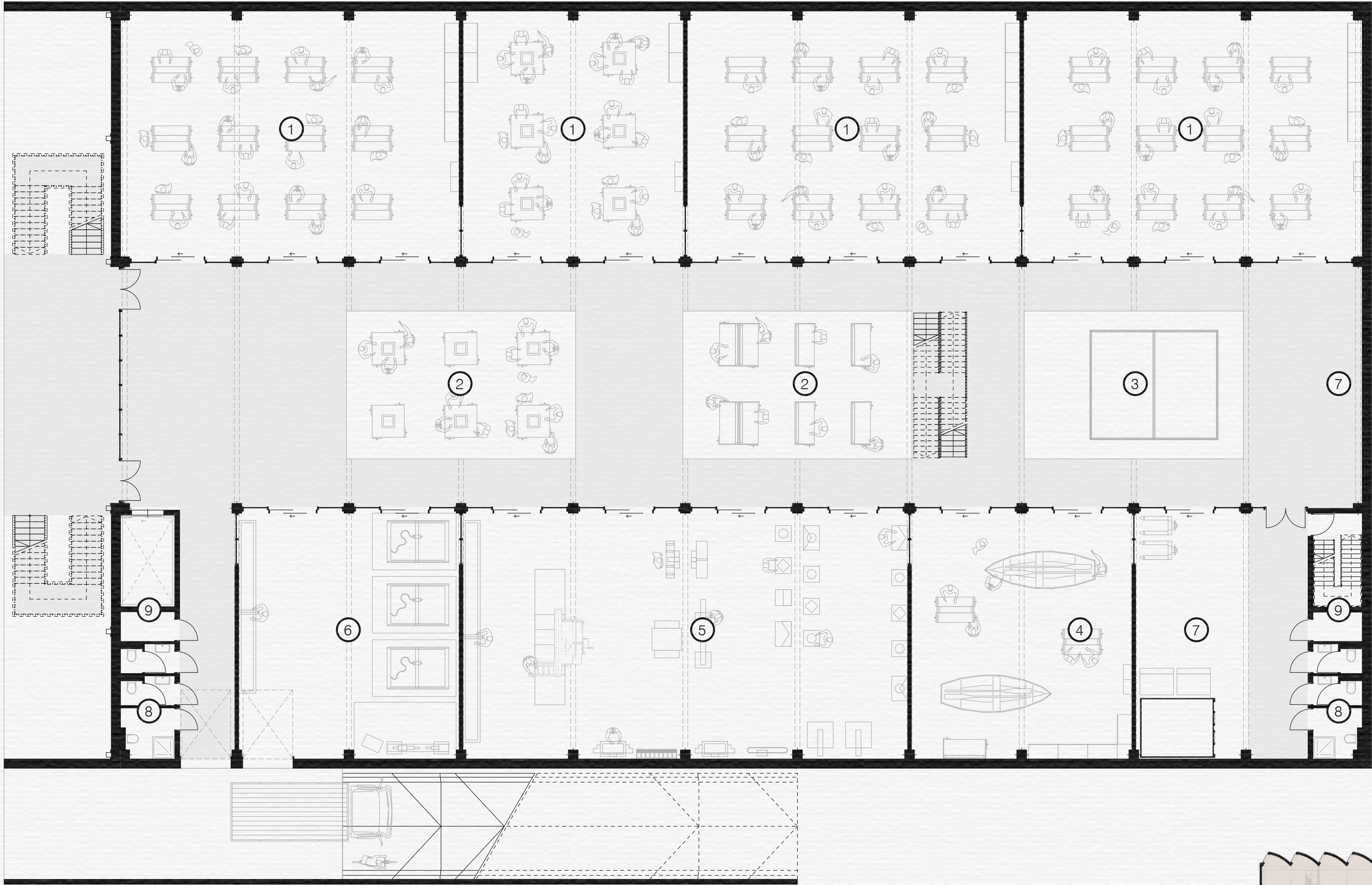

Legend:

- ① classroom for practice
- ② flexible workspaces
- ③ assembly space (extra high)
- ④ flexible workshop
- ⑤ machine hall
- ⑥ machina hall (advanced machines)
- ⑦ flexible space for spray booth etc.
- ⑧ sanitation
- ⑨ vertical circulation

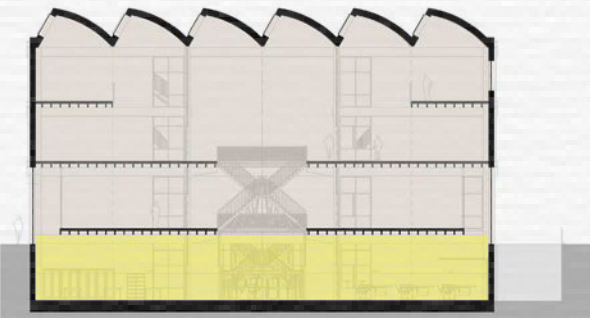
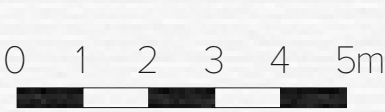

Section 'back'

The Wood Knowledge Centre

Ground floor +1m 'back'

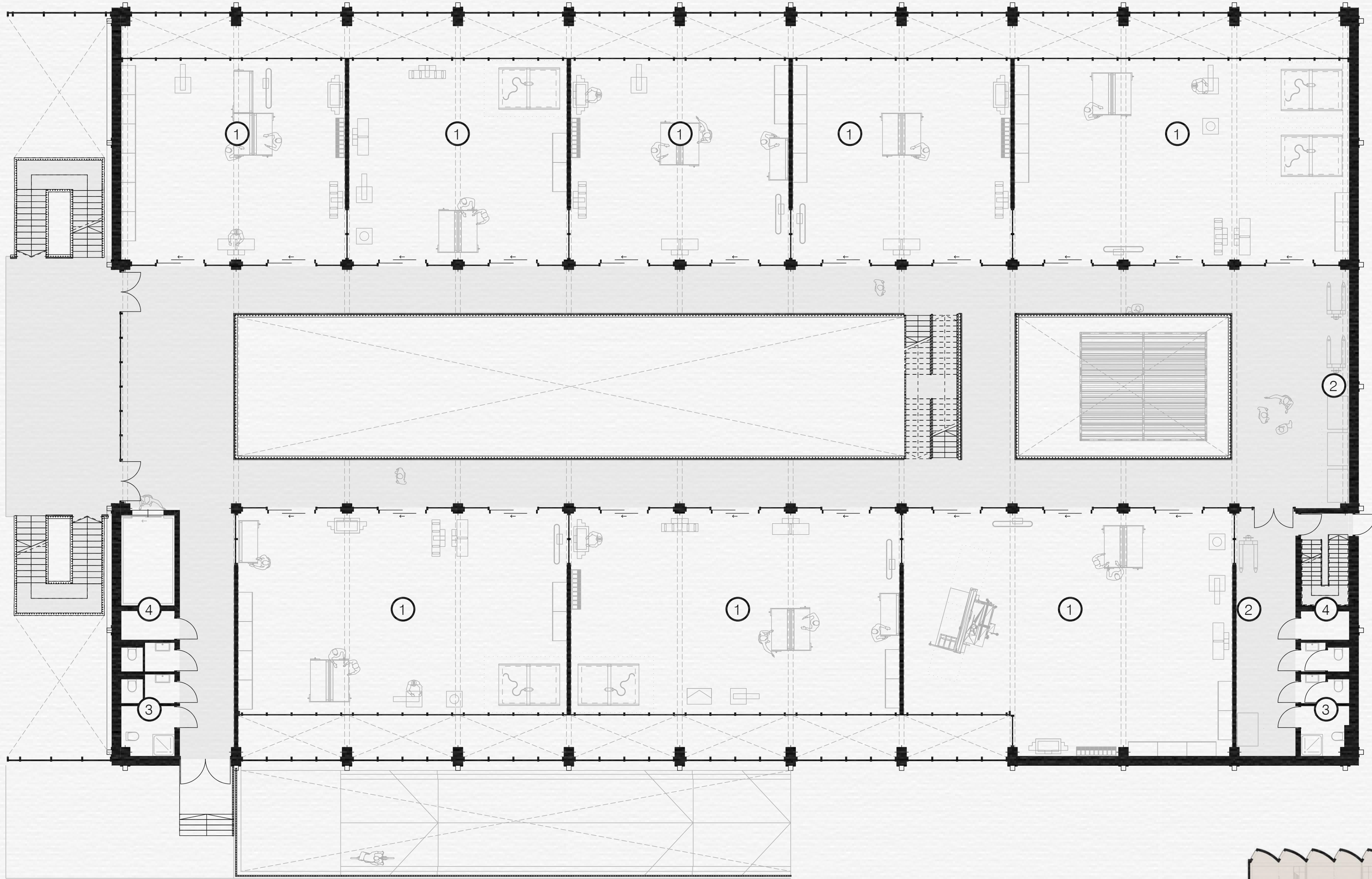

- Legend:
- ① workshop (SME) 70-210m²
 - ② flexible space for containers, carts etc.
 - ③ sanitation
 - ④ vertical circulation

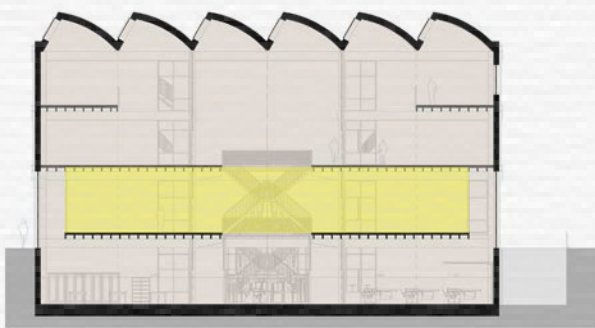

Section 'back'

The Wood Knowledge Centre



View from outside, on practice industry & education



White stained fir

The Wood Knowledge Centre

1st floor/ 2nd floor 'back'

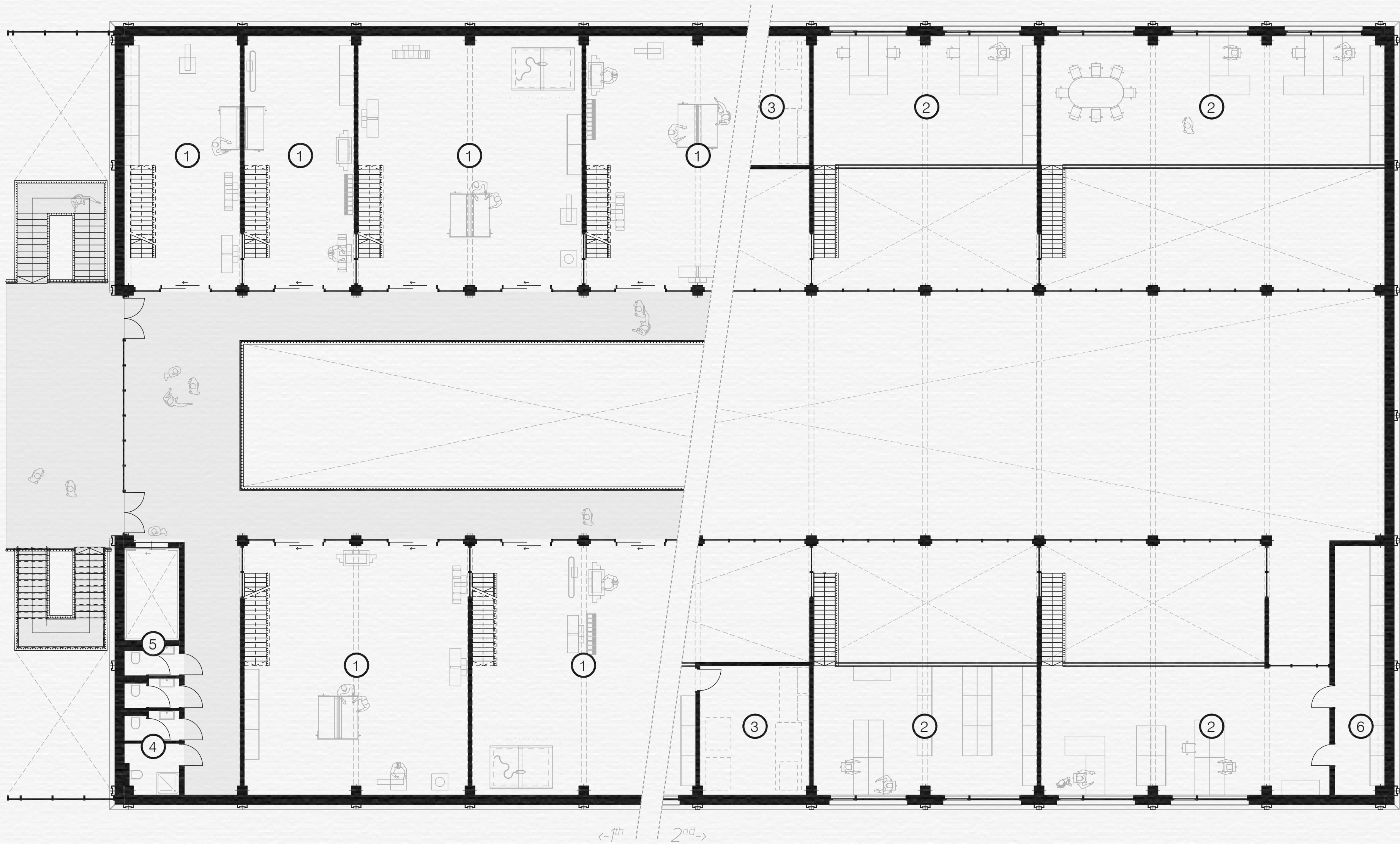

Legend:

- ① workshop (SME) 70-210m²
- ② duplex of workshop underneath
- ③ installation space
- ④ sanitation
- ⑤ vertical circulation
- ⑥ storage

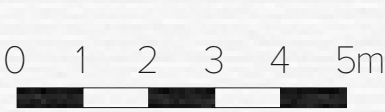

Section 'back'

The Wood Knowledge Centre

Exterior



Exterior, elevation South-West

The Wood Knowledge Centre

Interior (front)



Interior (classroom) 'front'

The Wood Knowledge Centre

Interior (back)

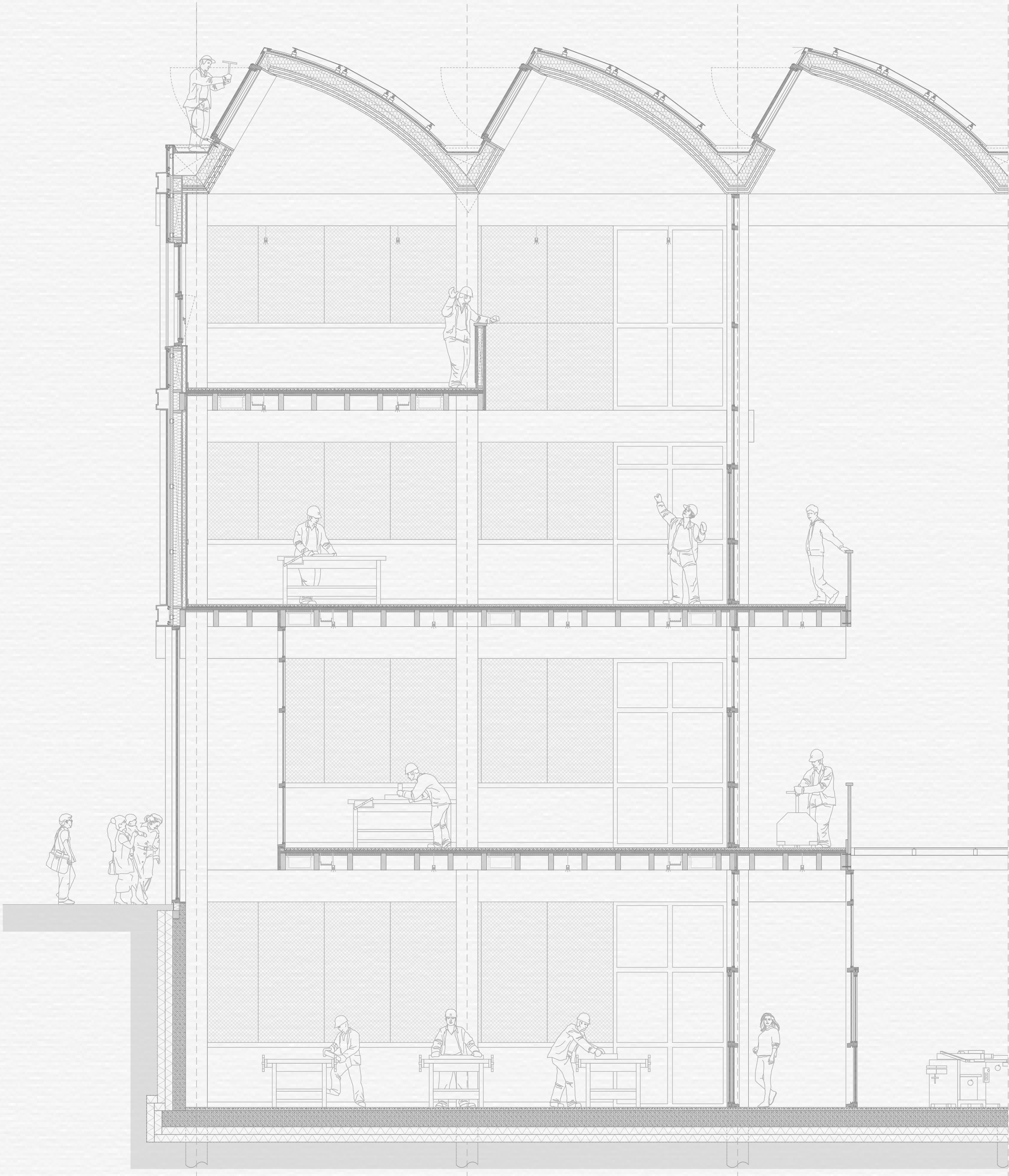

Fragment of the 'back'

The Wood Knowledge Centre

Technology - Ambition

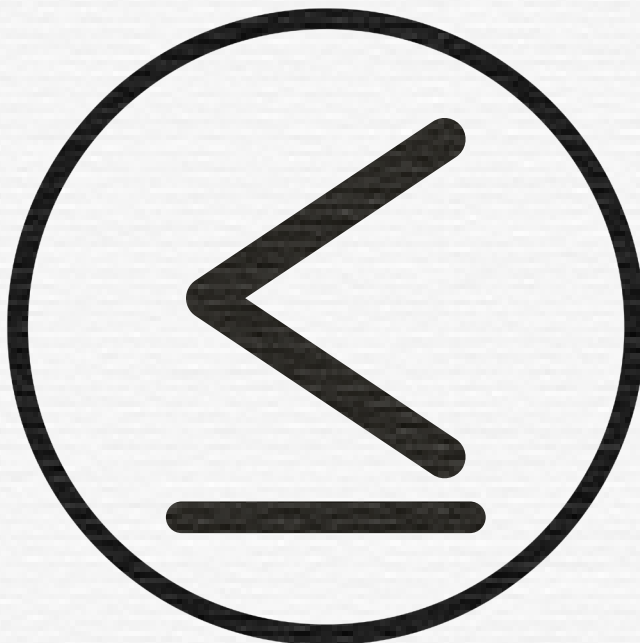

economical



well considered

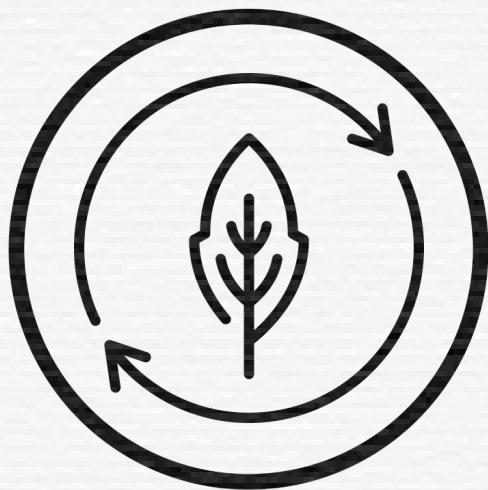

circular/ecological



prefabricated



dry connections



indoor climate

The Wood Knowledge Centre

Construction

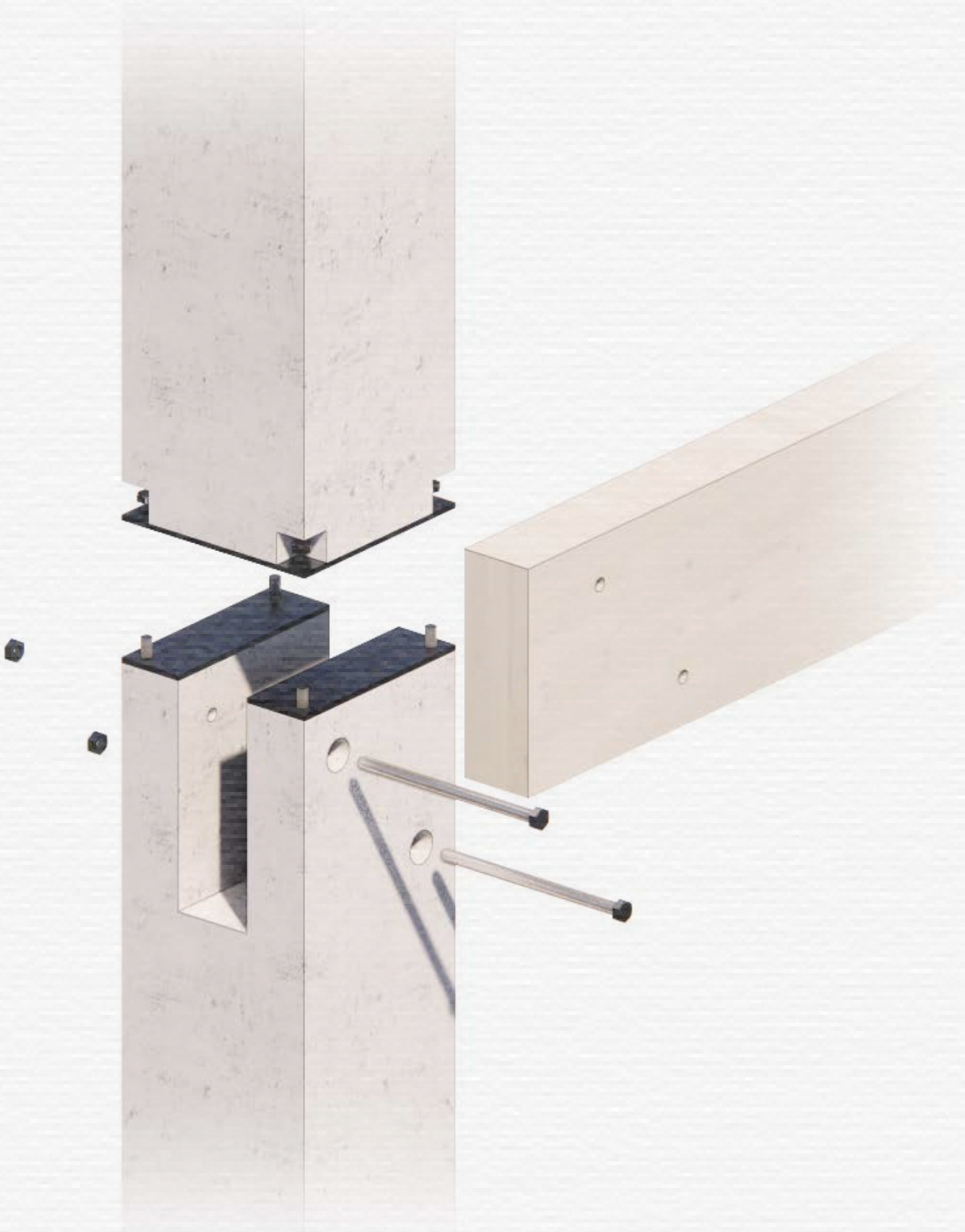
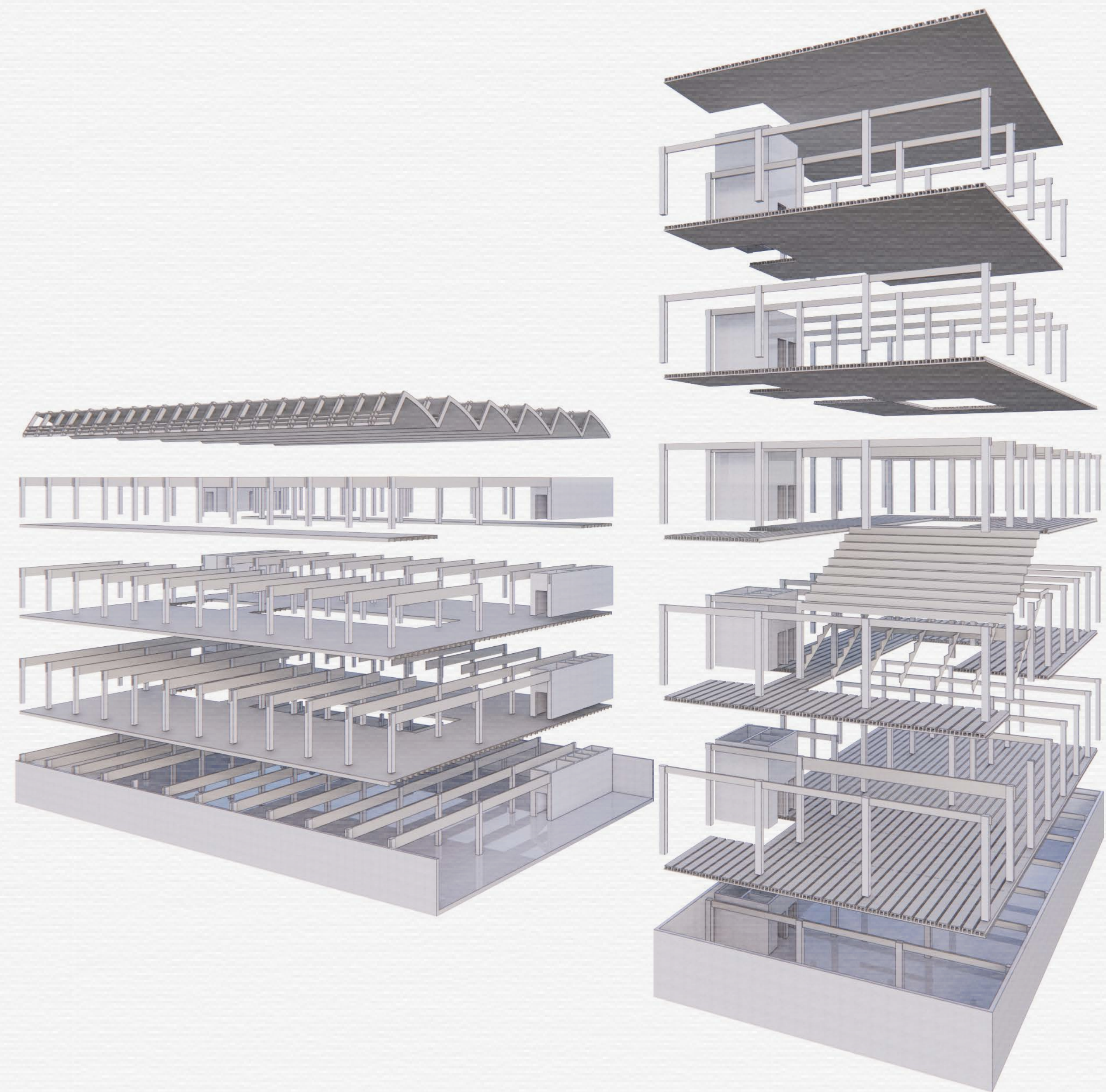

The Wood Knowledge Centre

Fragment

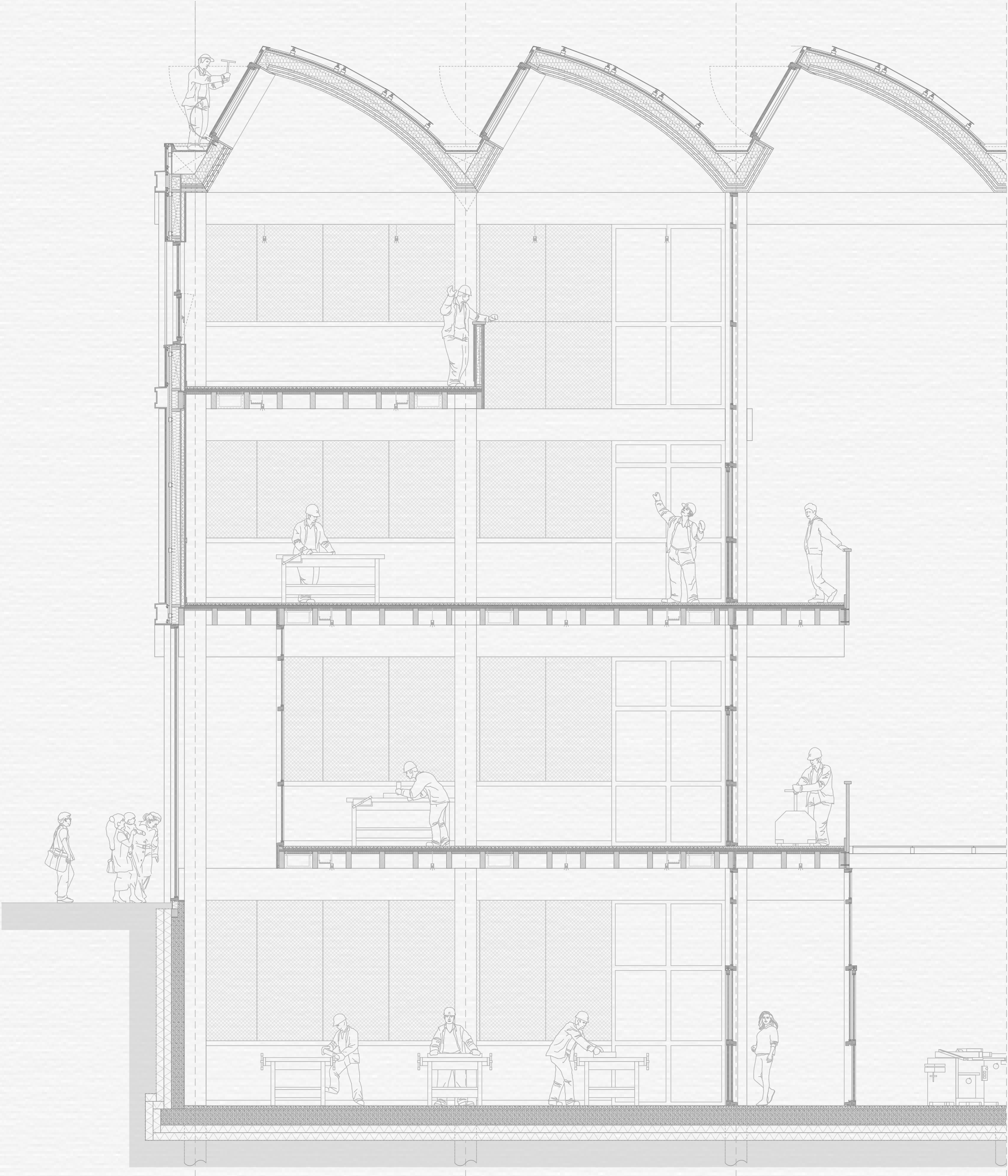

Fragment of the 'back'

The Wood Knowledge Centre

Facade - 'front'

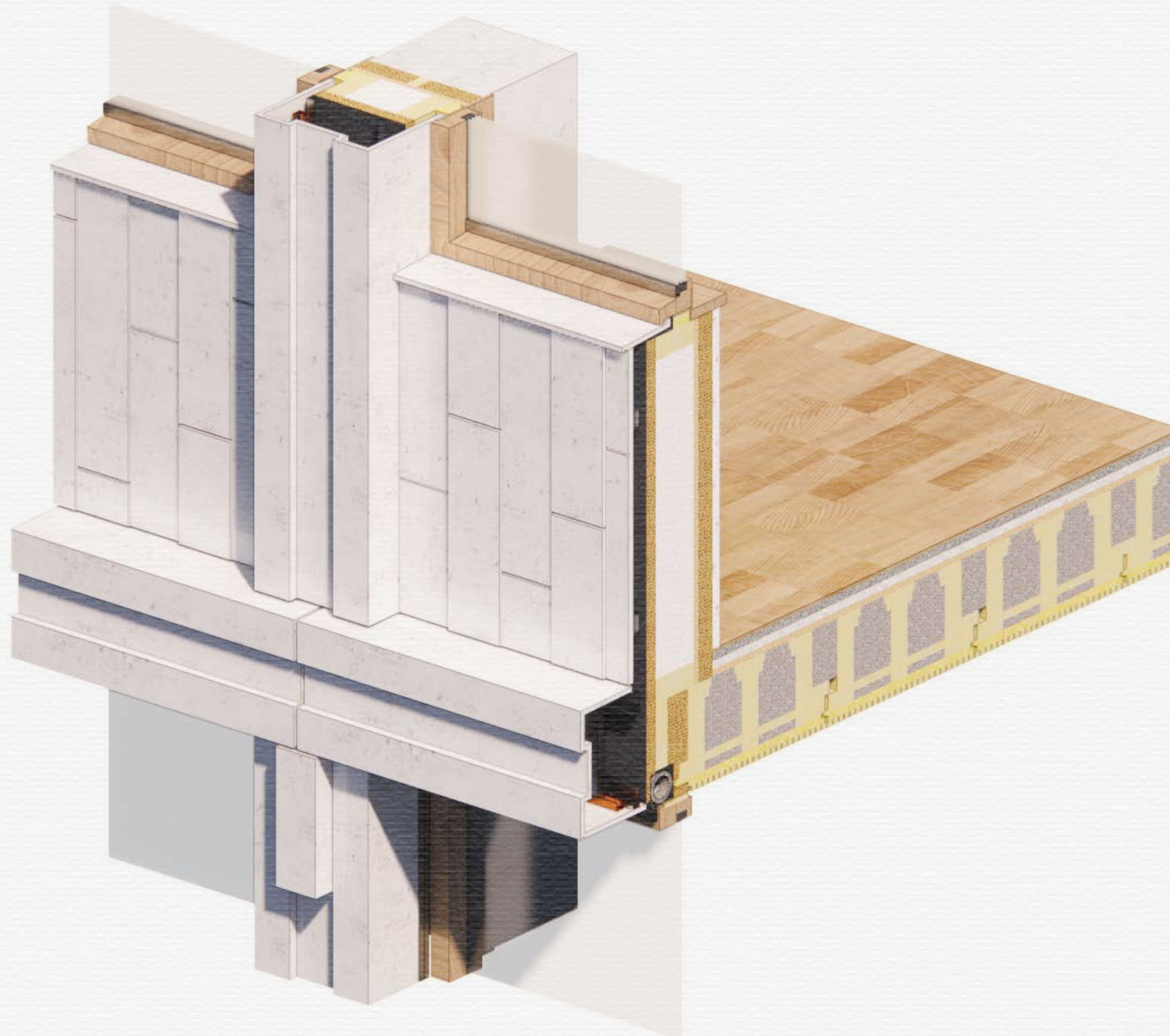

Fragment structure 'front'

The Wood Knowledge Centre

Facade - 'back'

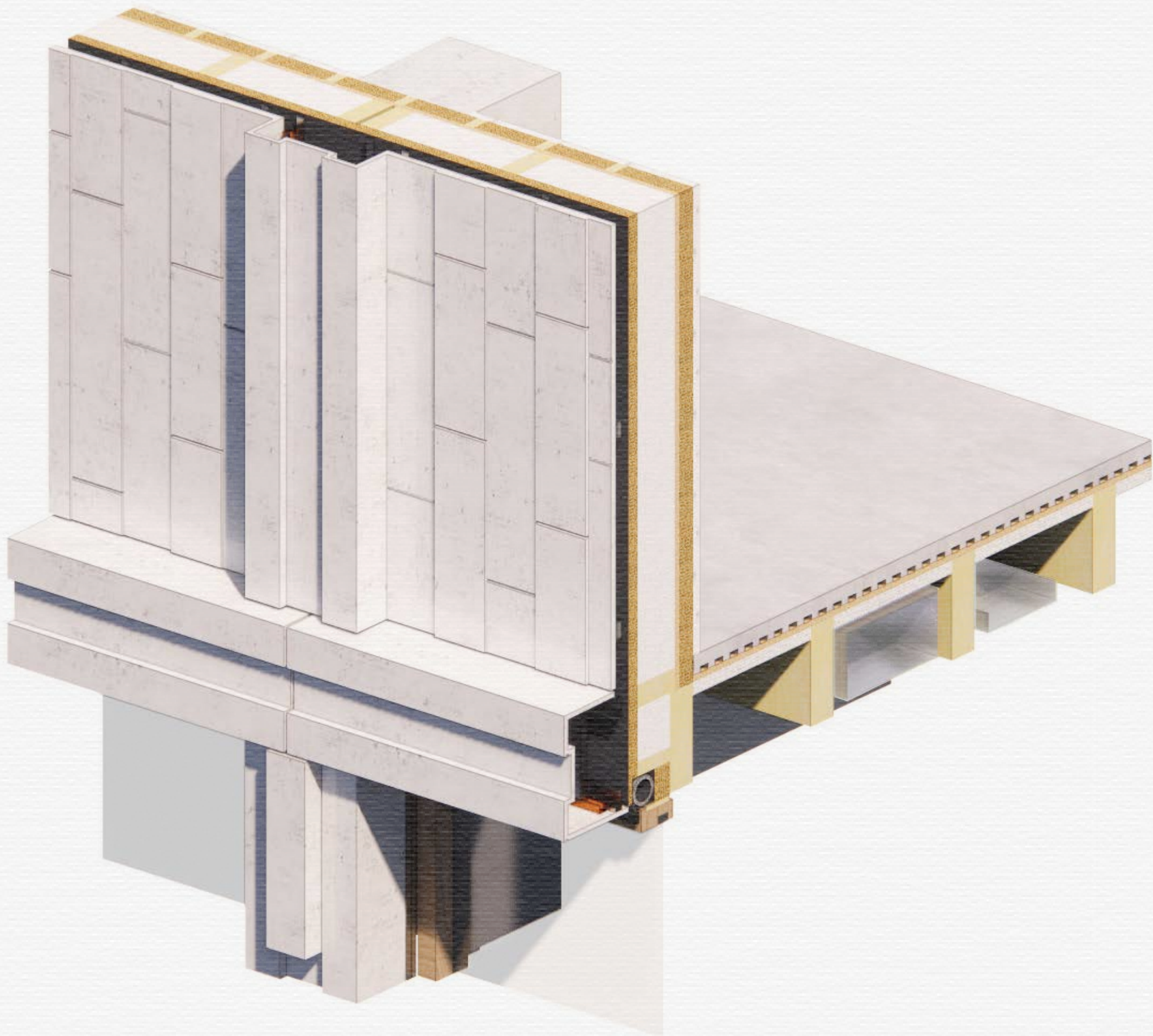

Fragment structure 'back'

The Wood Knowledge Centre

Climate

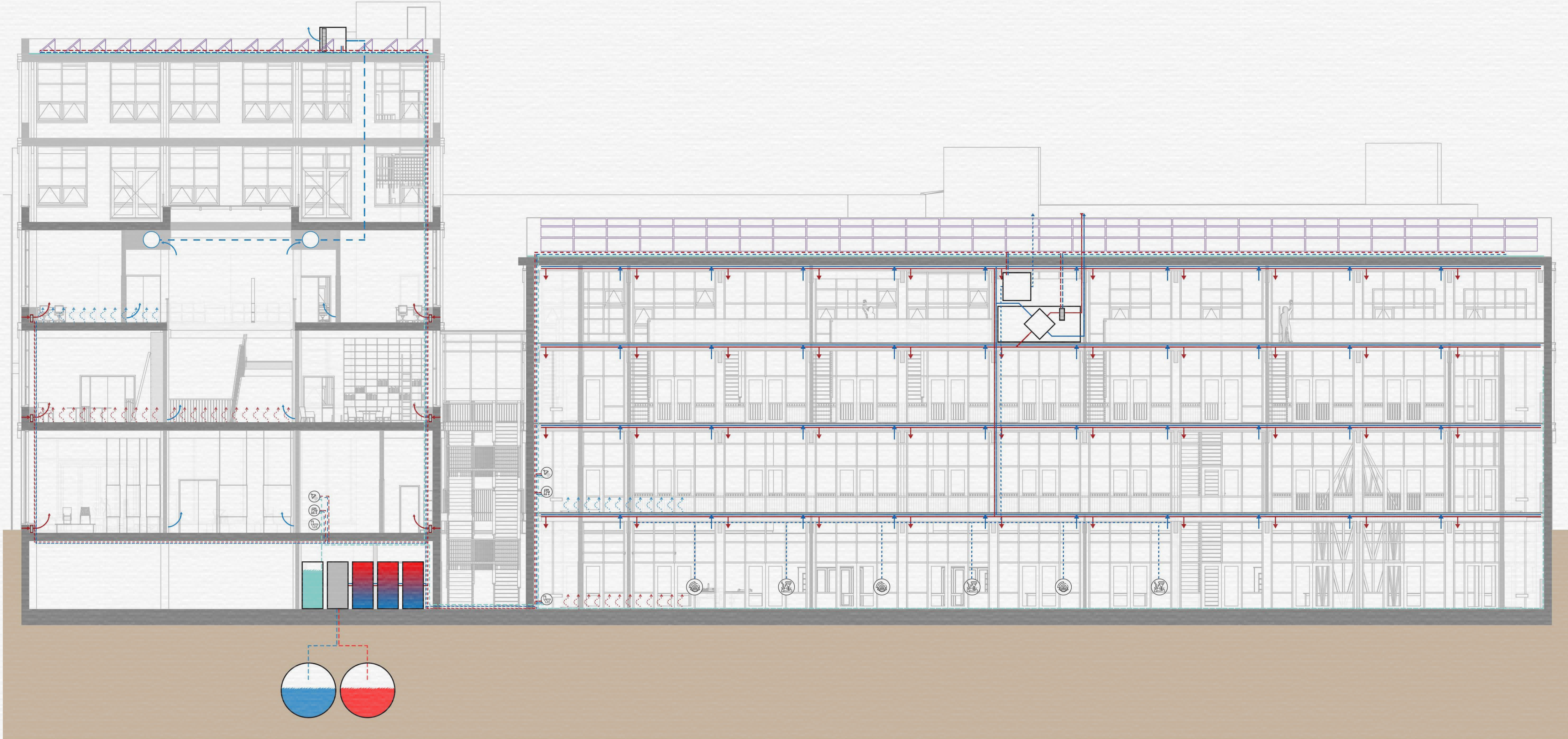

Climate diagram, entire building

The Wood Knowledge Centre

Climate & Architecture



Cabinet



Desk



Seat

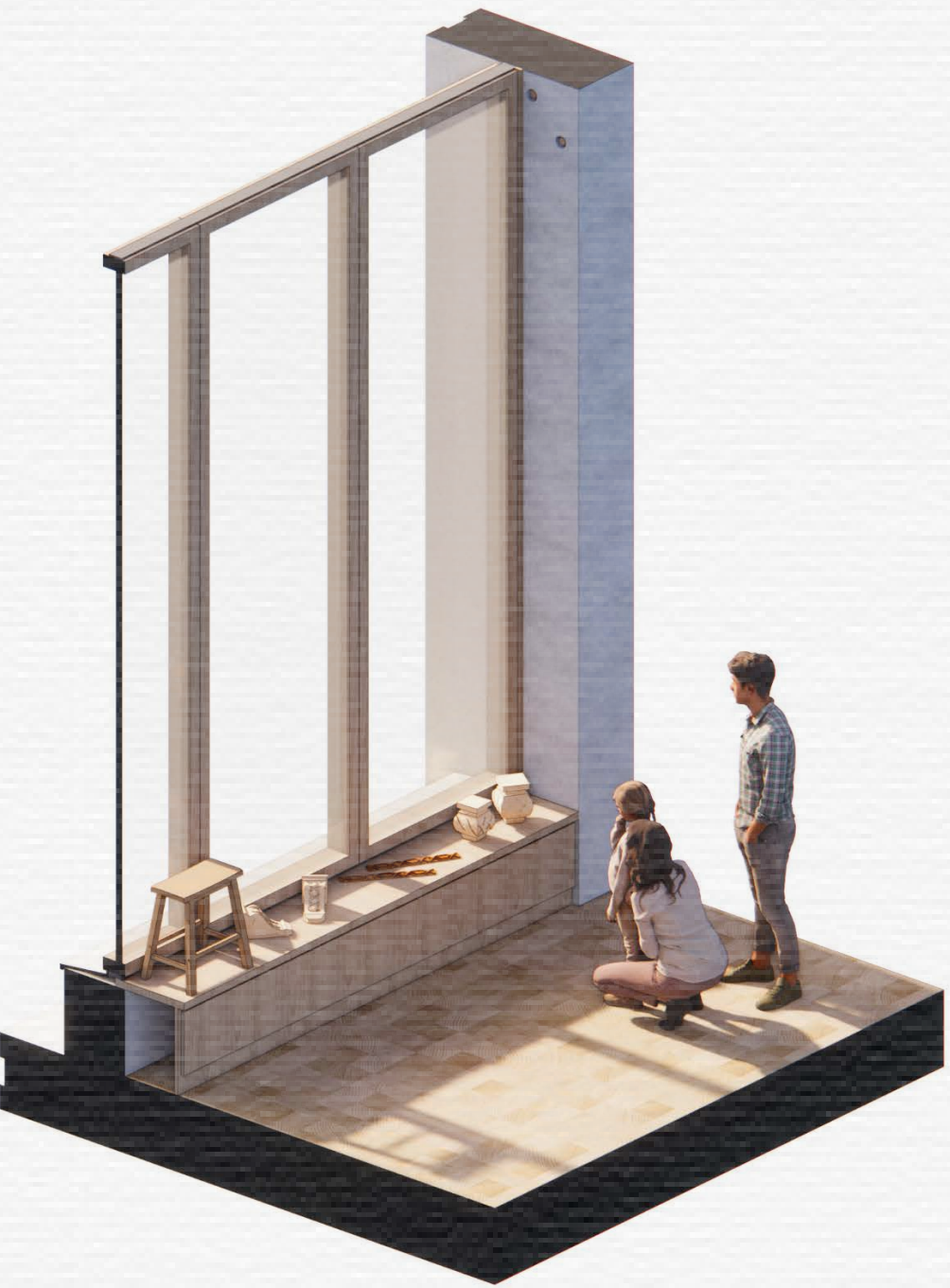

Platform



Ventilation supply unit

Furniture element along outern wall

The Wood Knowledge Centre



Craft in the City
Urban Architecture
January 29, '21
Thijn Smit