

P5 Presentation

Interwoven realities as catalyst for integration

Savvina Megalovasili

5859034

Tutors : Henk Bultstra, Ger Warries, Sien van Dam

Delegate of the Board of Examiners : A.Meijer

The site

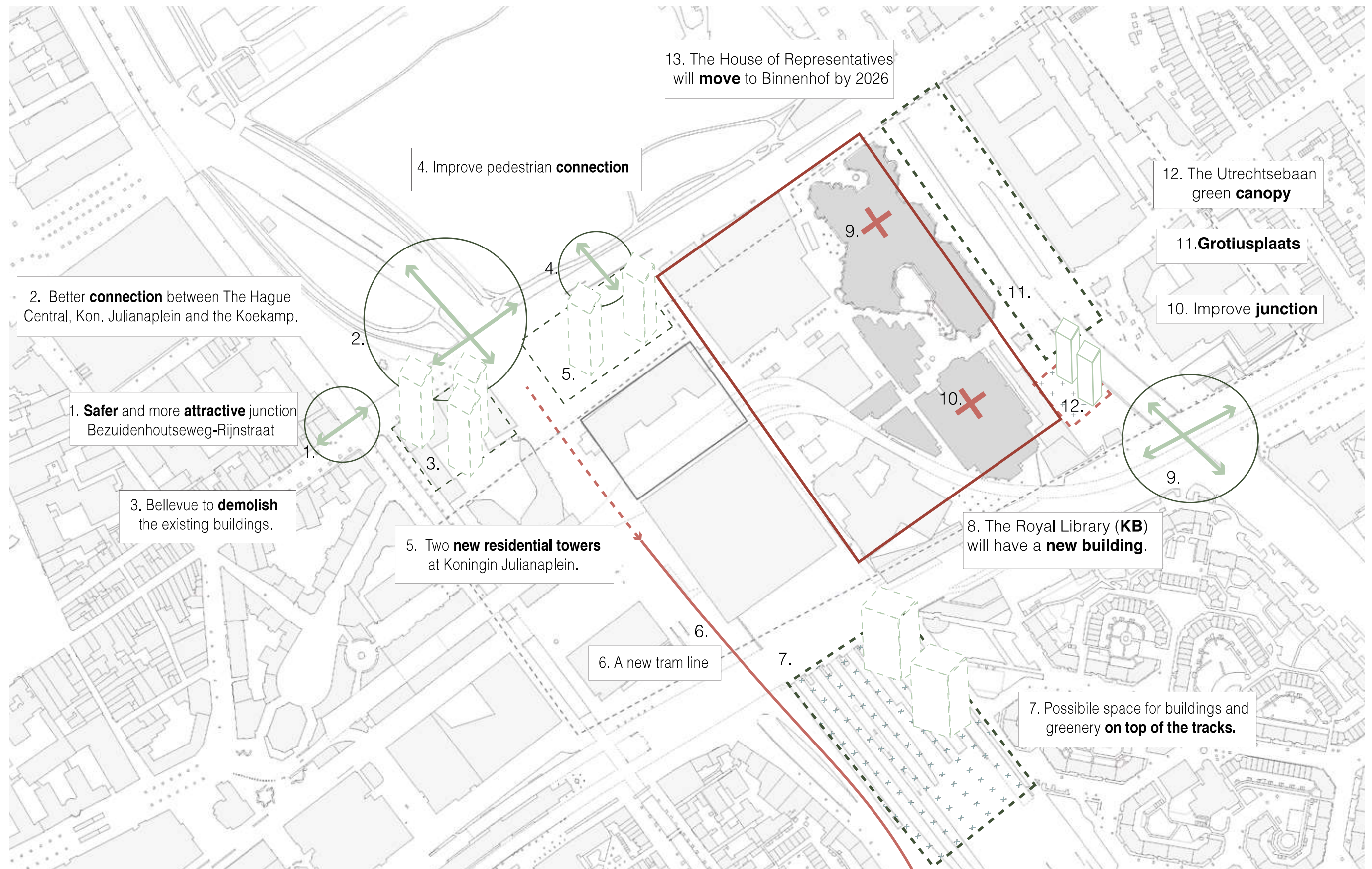

Municipality's future plans for the Central Station area

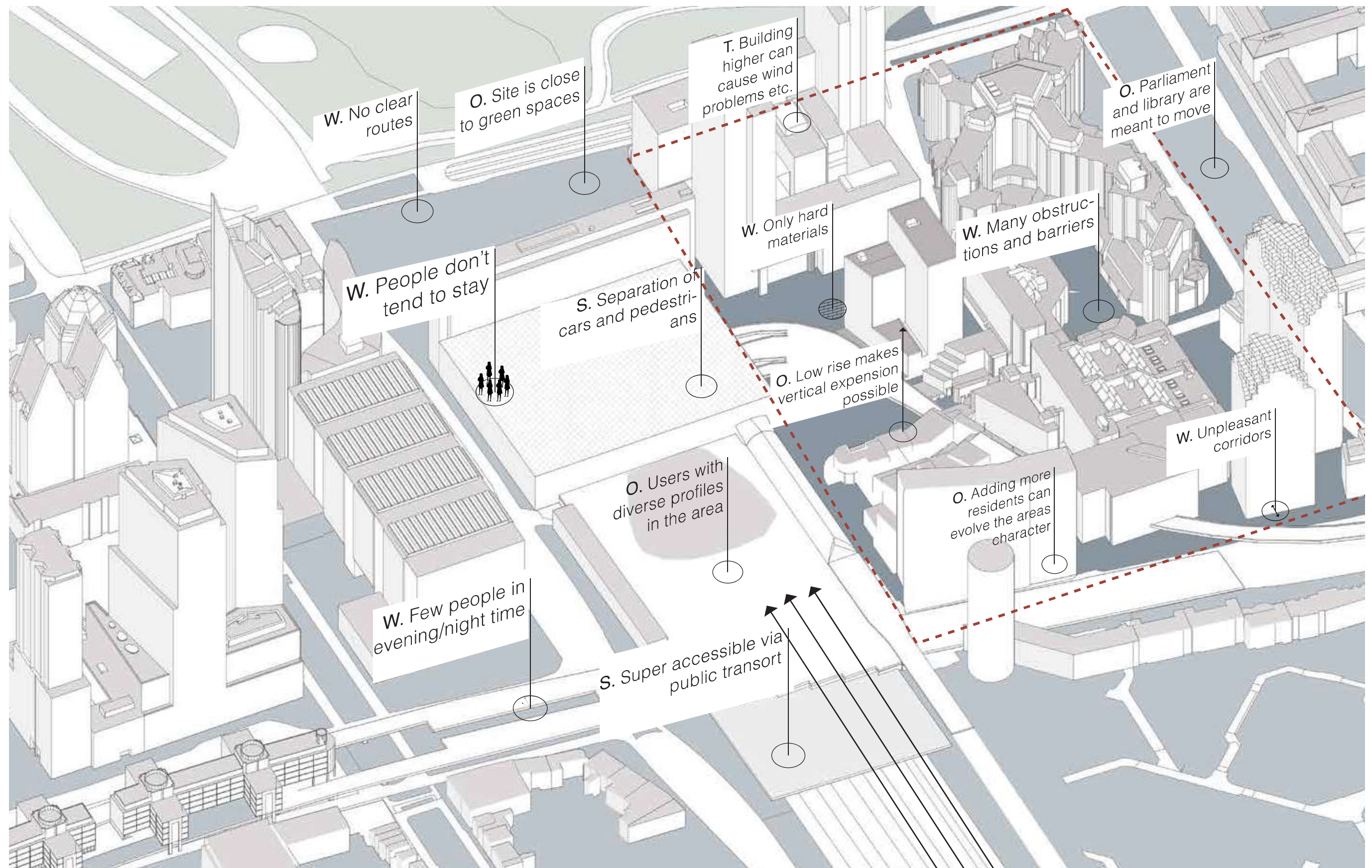

SWOT Diagram of the area

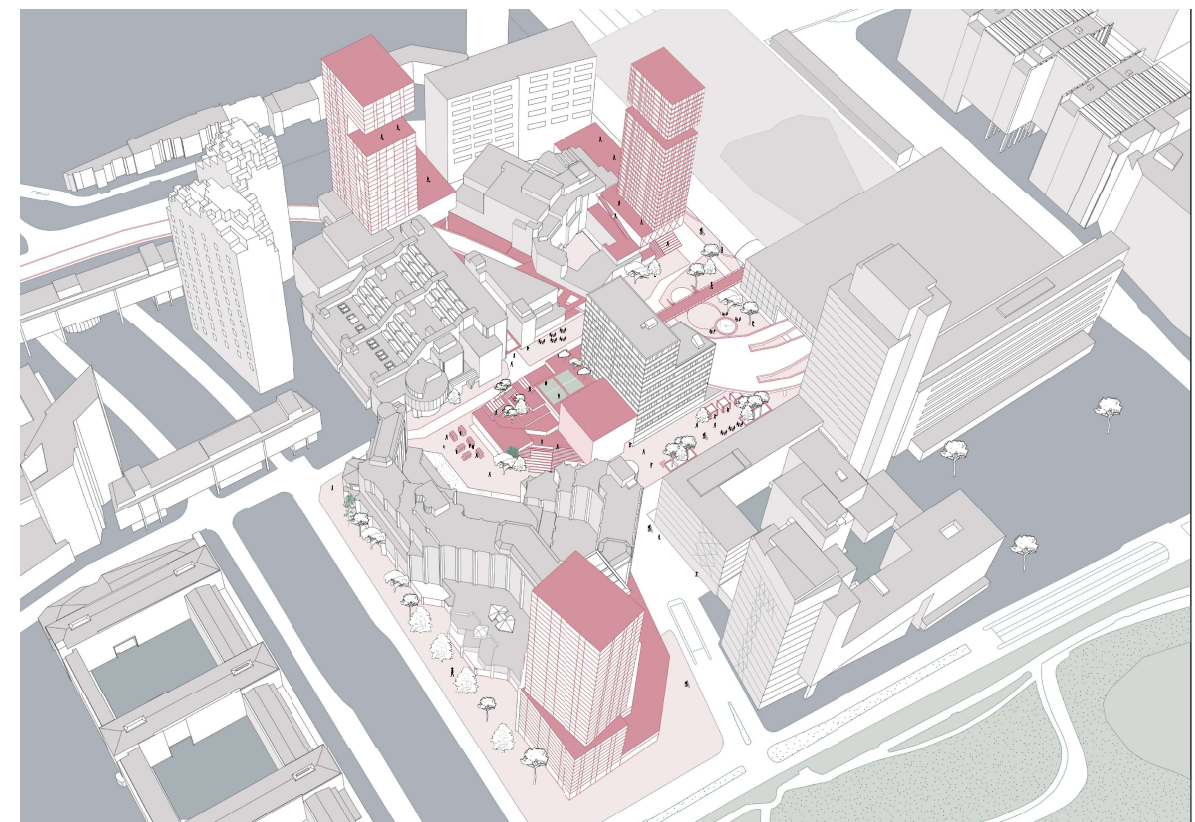
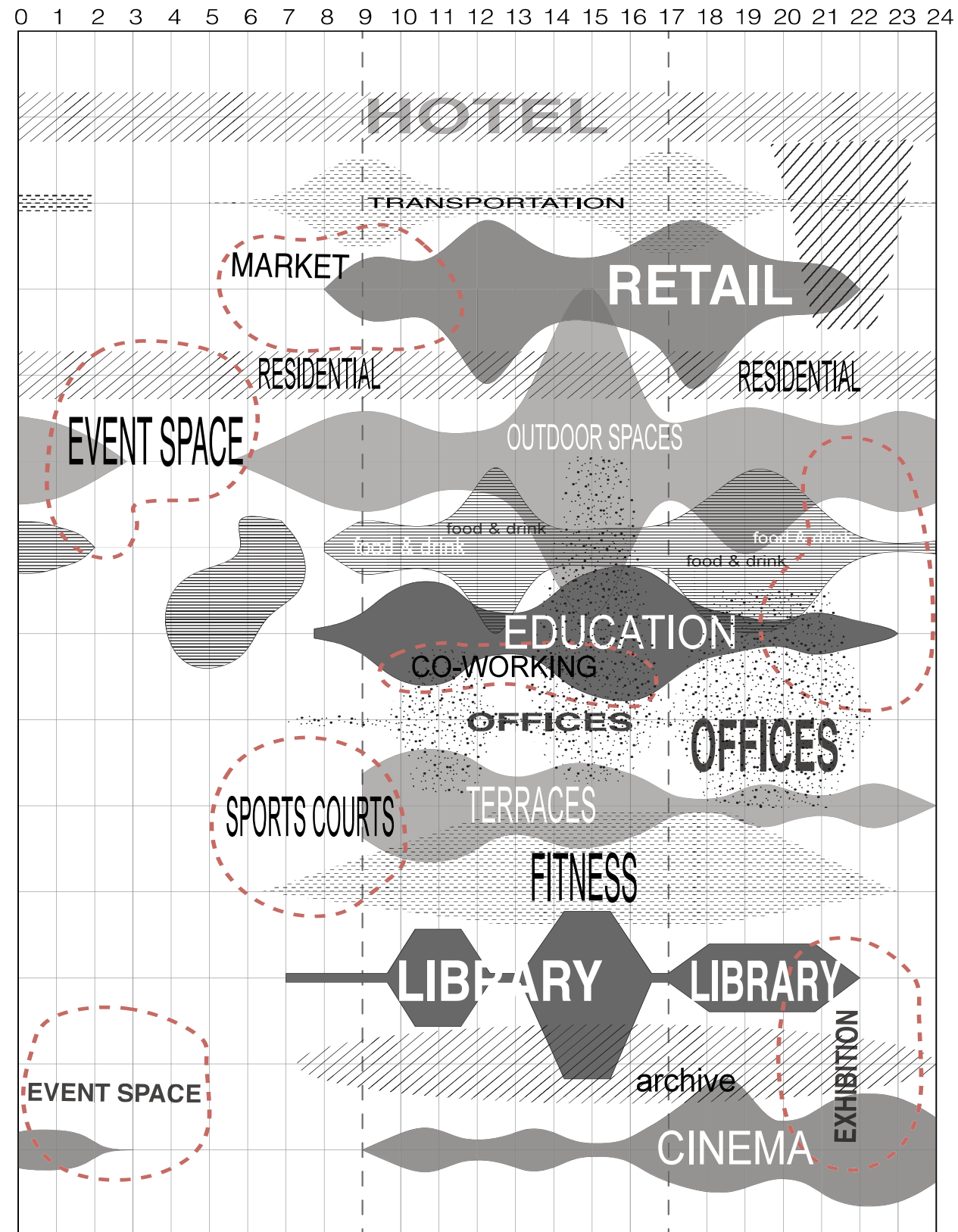

Capacity Plan outcomes

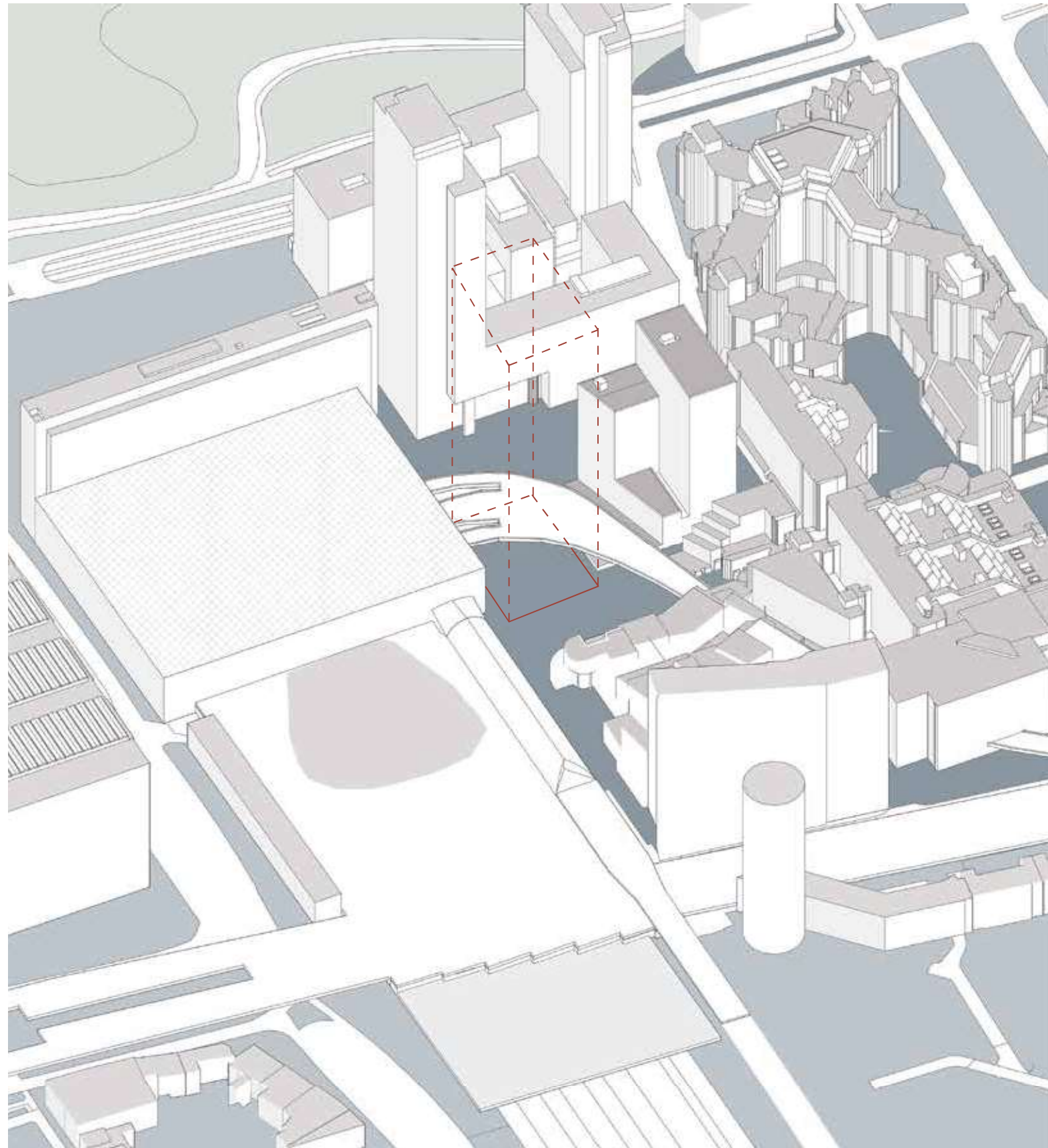

Chosen plot for the campus



Site analysis

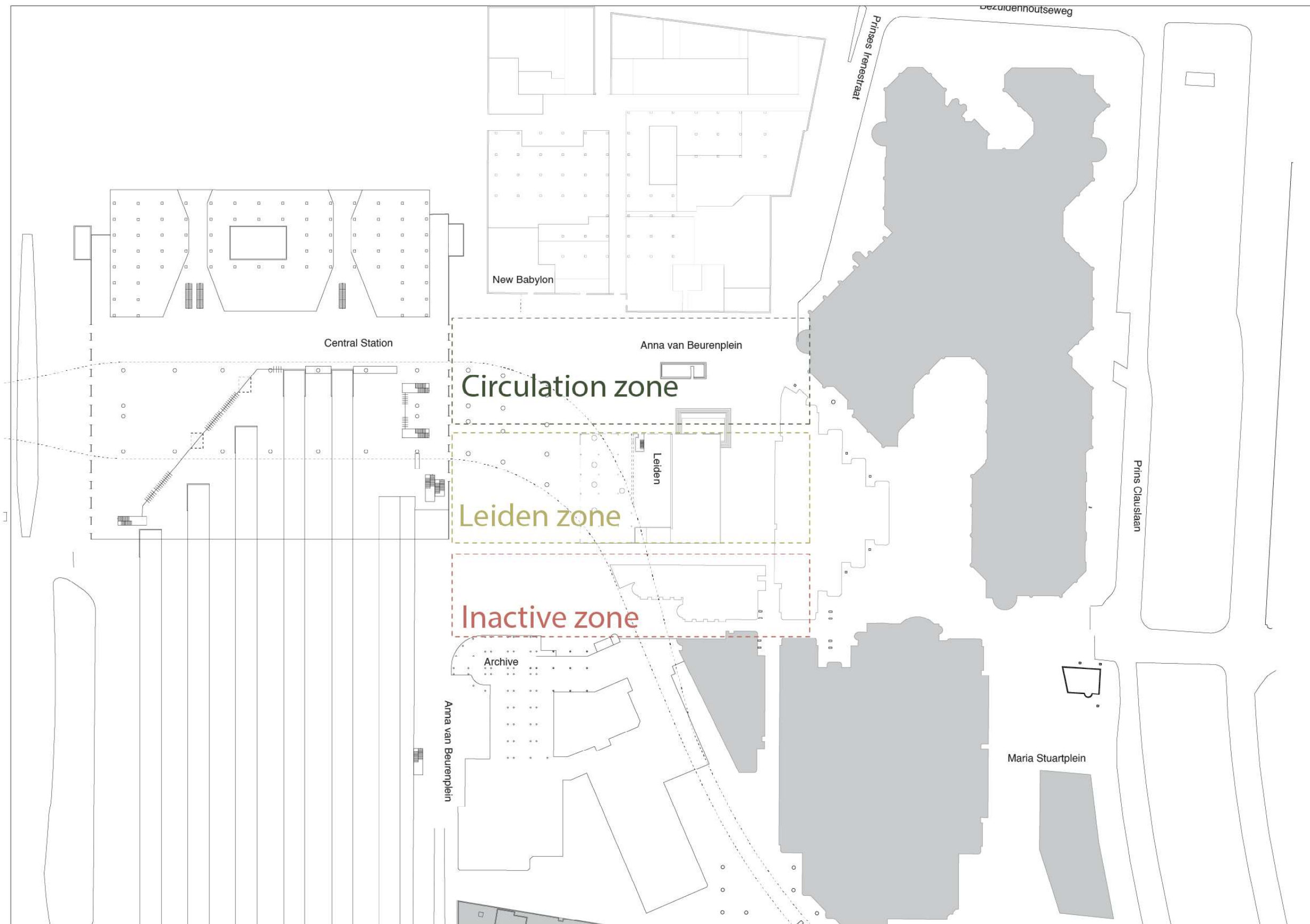

Site analysis



Educational "spine"

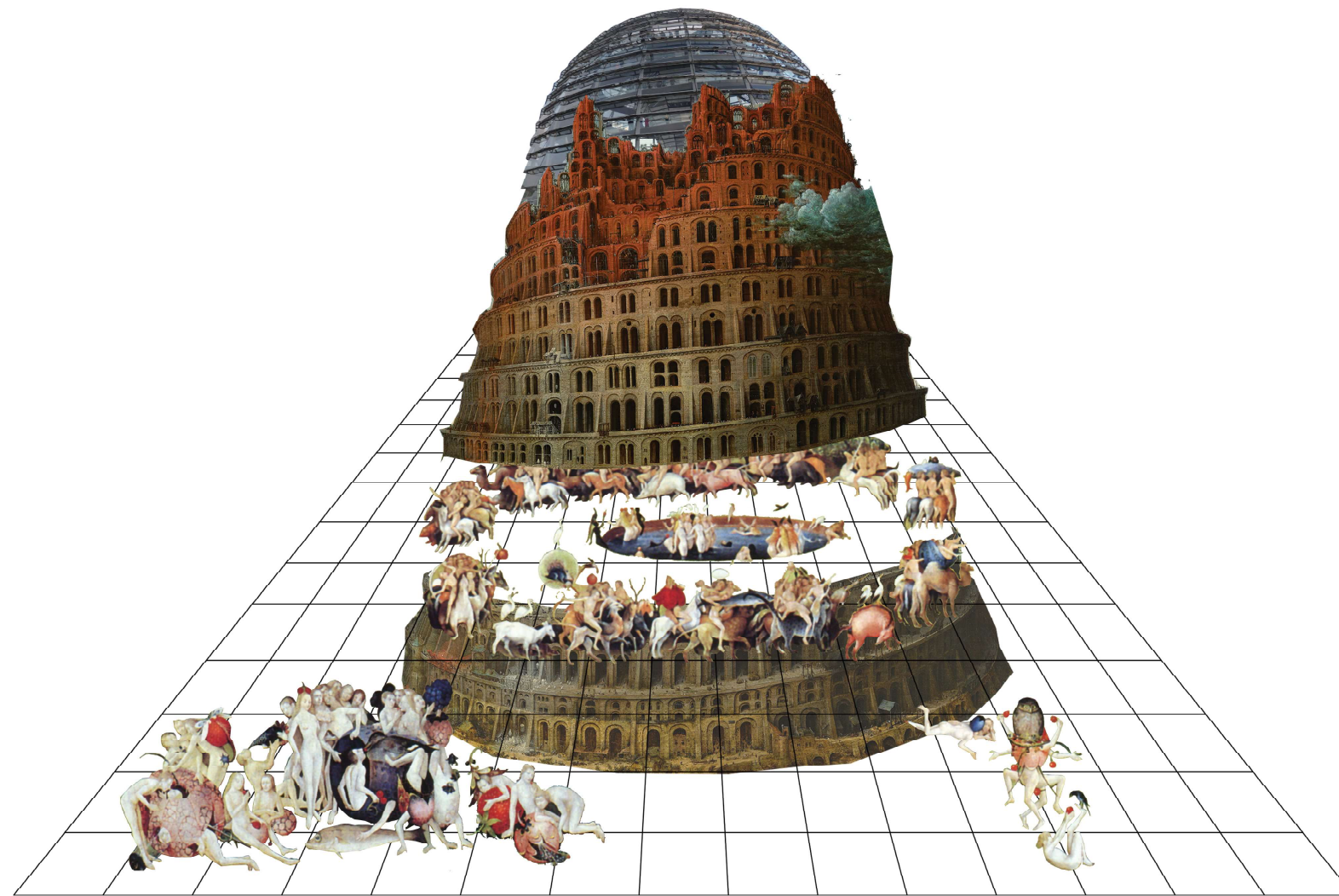

Open campus

“The idea of an open campus will then foster a stronger relationship with the community, and the new design will become part of the new urban constellation. Knowledge is meant to be **discovered** and **explored** by the visitors of the campus, and the city is meant to be **part of the student experience.**”

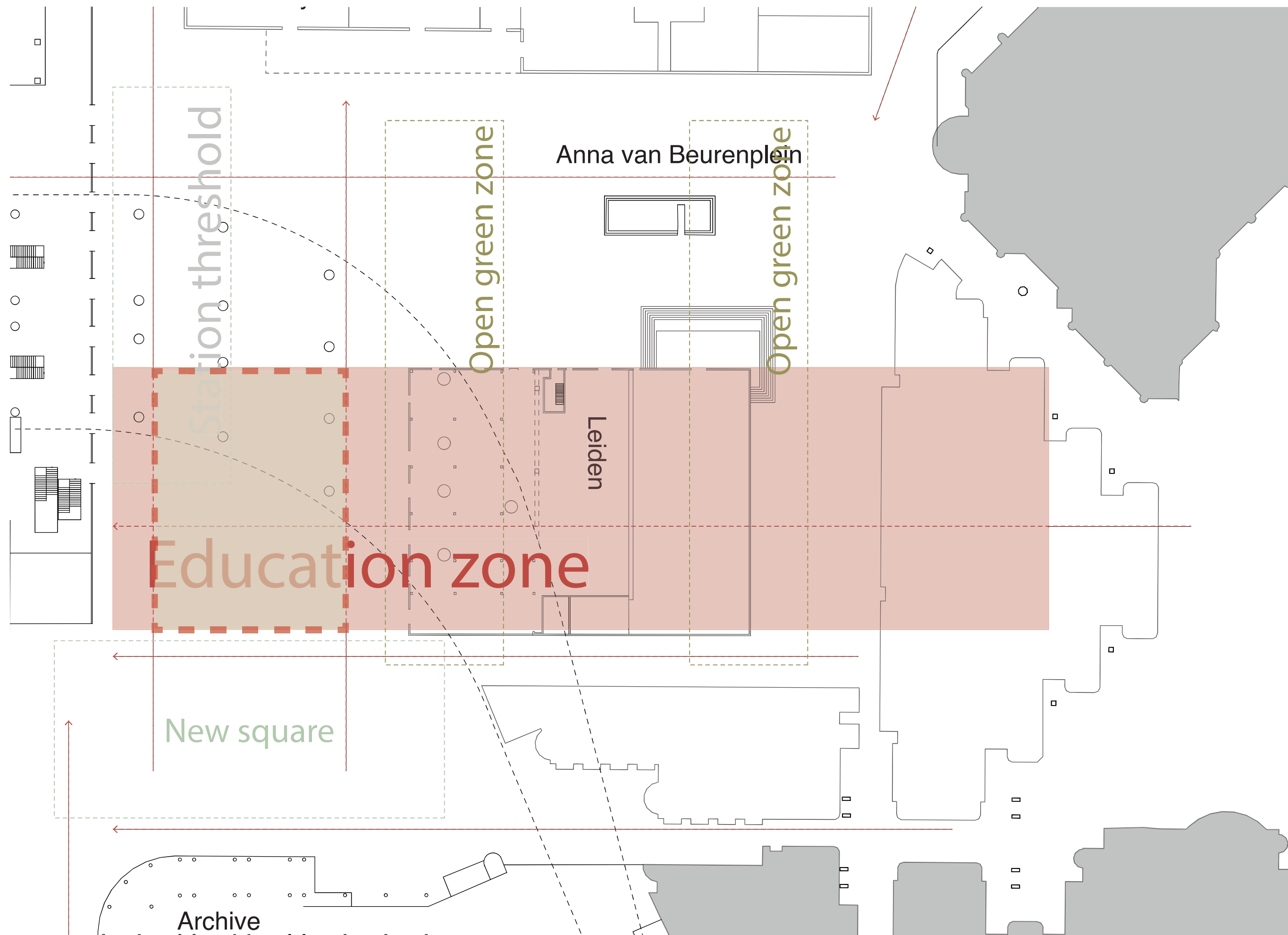

Educational "spine"

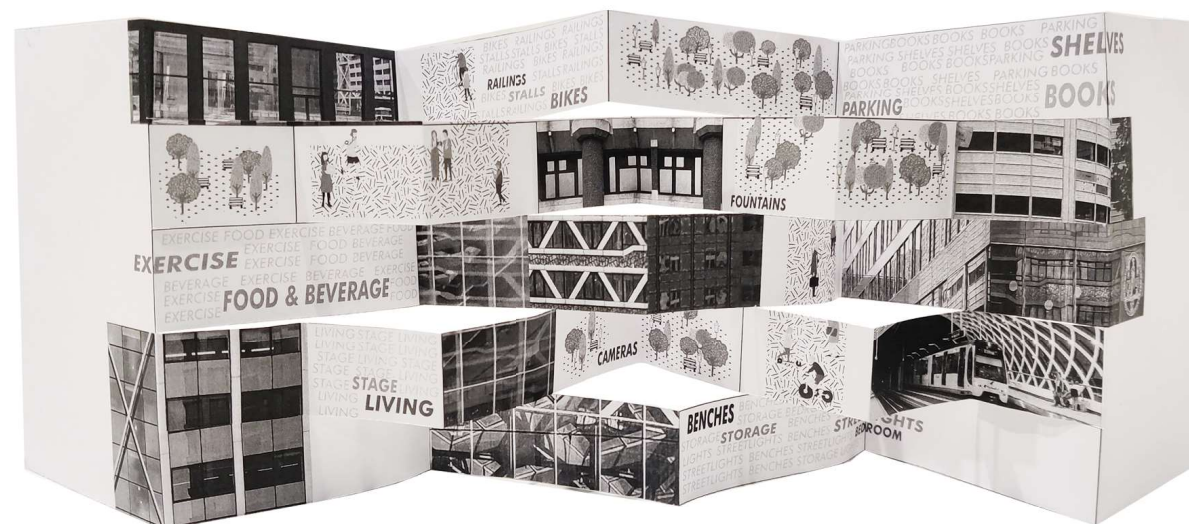
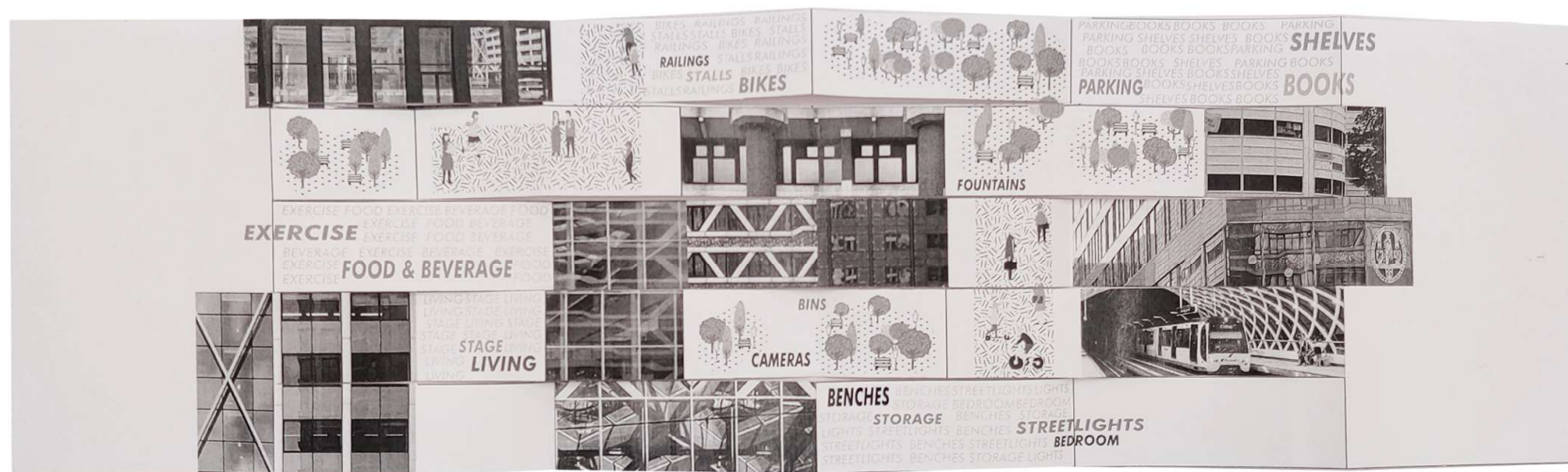

Threedimensionalize public space

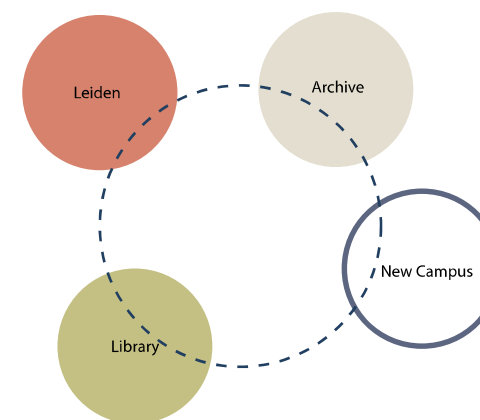
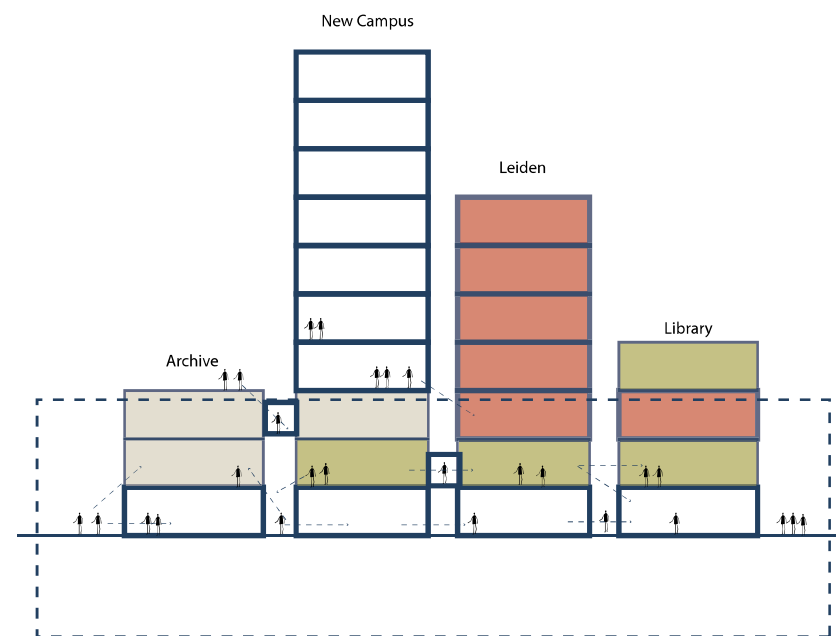
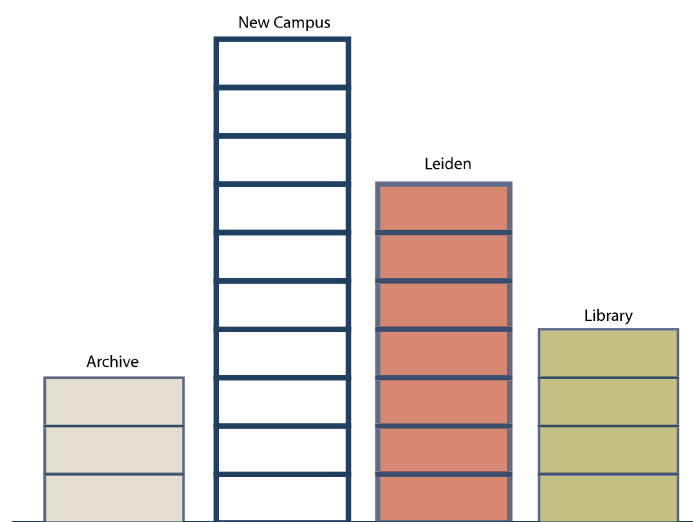

Rethinking the plinth



Maria Stuart

Groundfloor plan

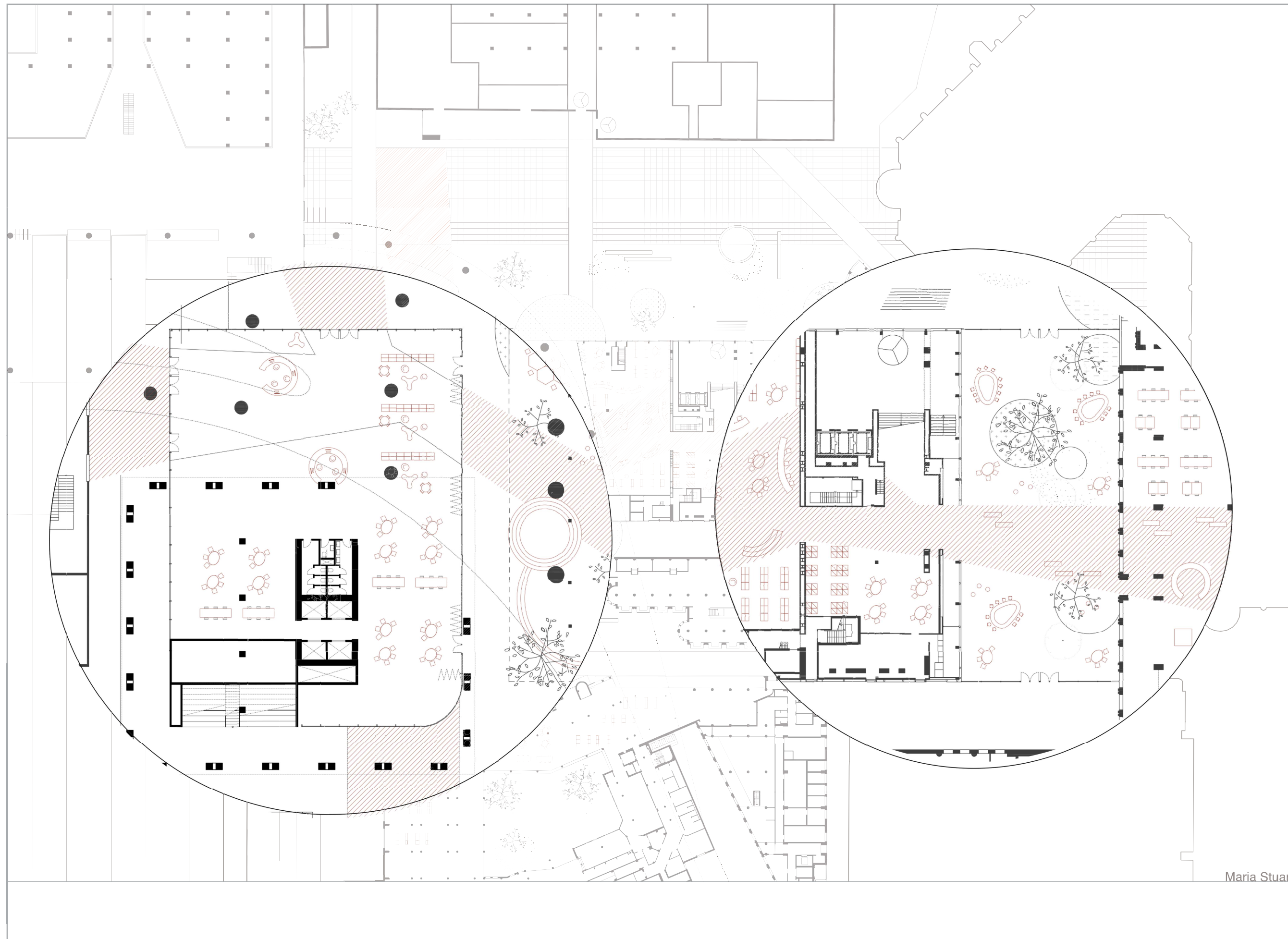

Maria Stuart

Groundfloor plan

The Building ensemble

The virtues of the Public Campus:

- It offers a variety of workspaces (from shared spaces to individual studying)
- It provides flexible classrooms (they can be transformed or can be found in multiple locations even outside campus)
 - It shelters non-academic functions
 - It is open for 20 hours every day
- It consists of a network of indoor-outdoor spaces extending on all levels
 - It has spaces with no access restrictions
- It incorporates in its constellation spaces from near buildings that are unused
 - It is the home of 3-to-103- years-old learners
 - It is experienced as part of the city
 - It showcases the learning process



Interwoven elements

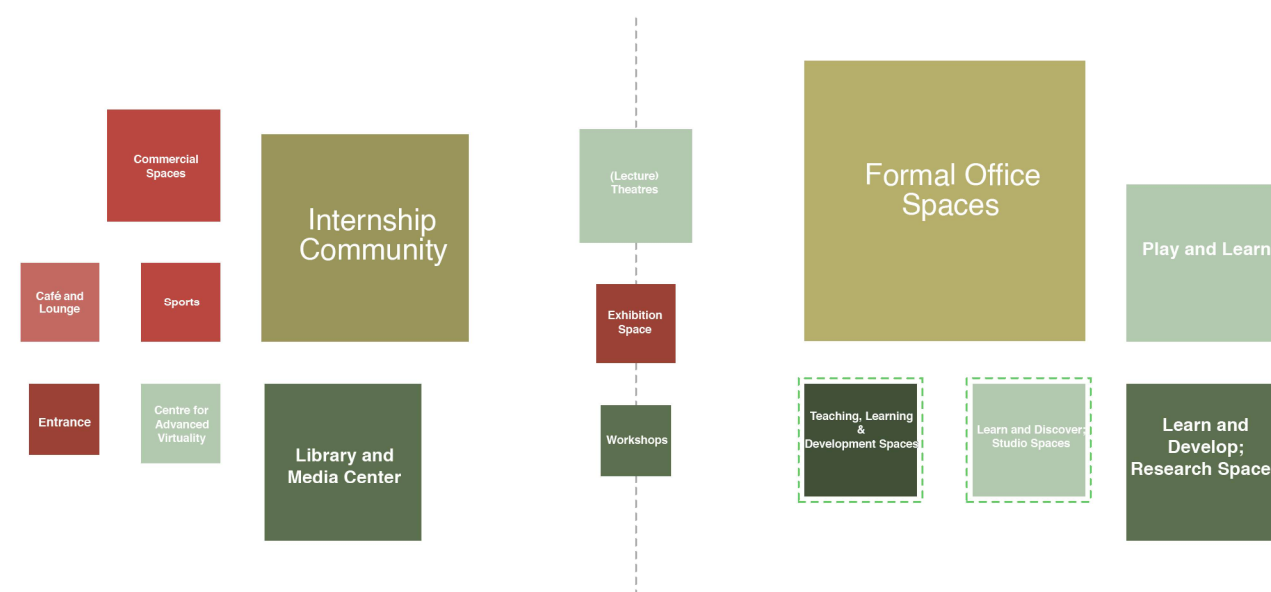
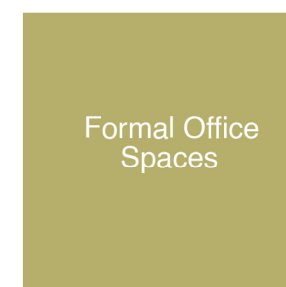
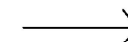
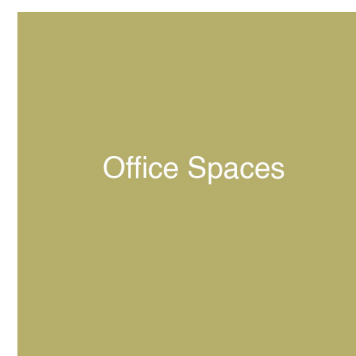
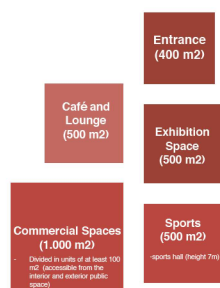
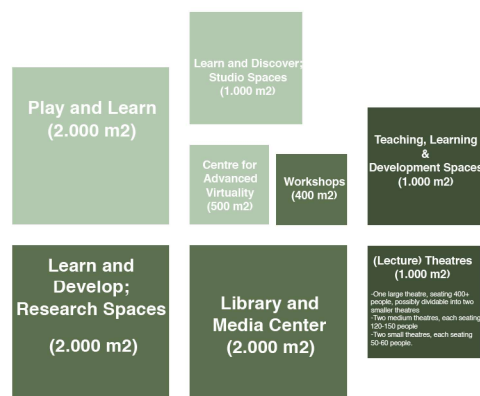
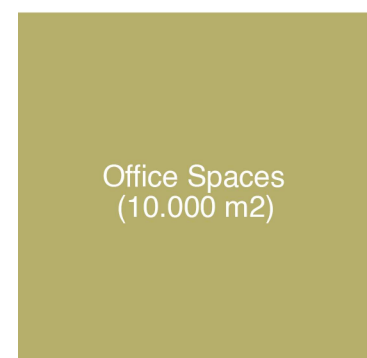

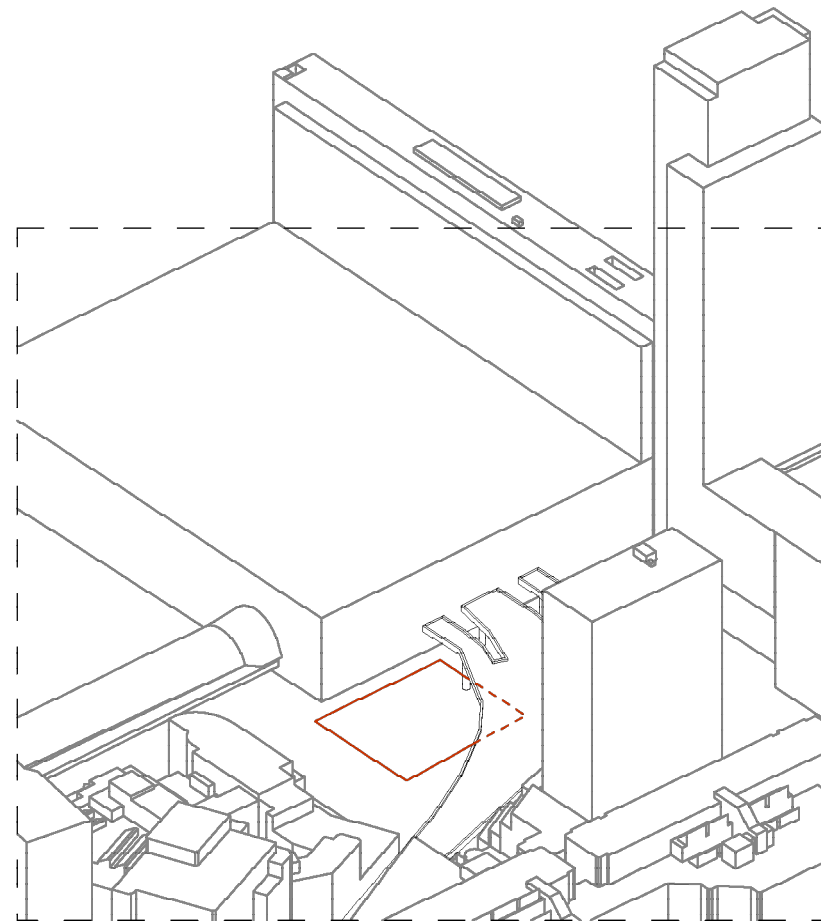

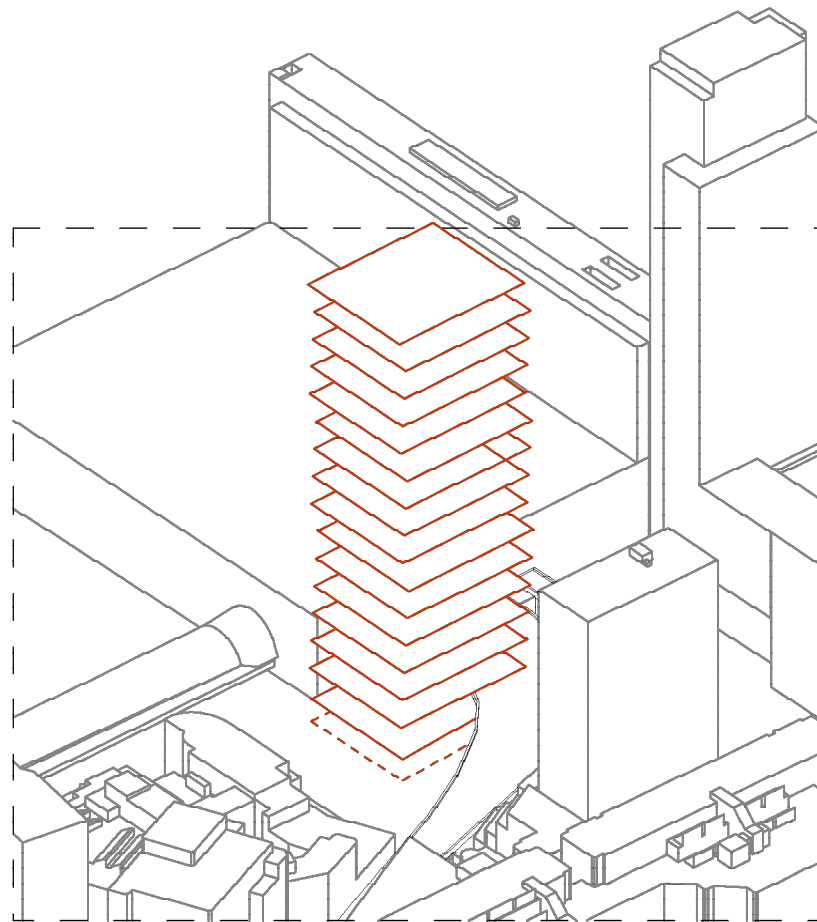

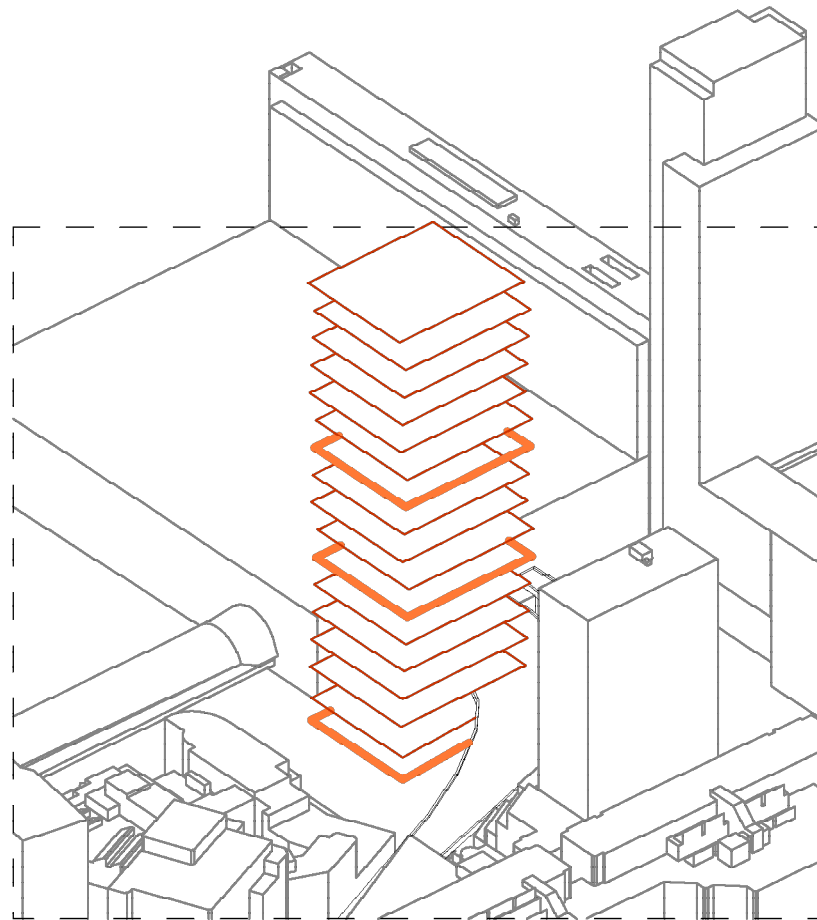

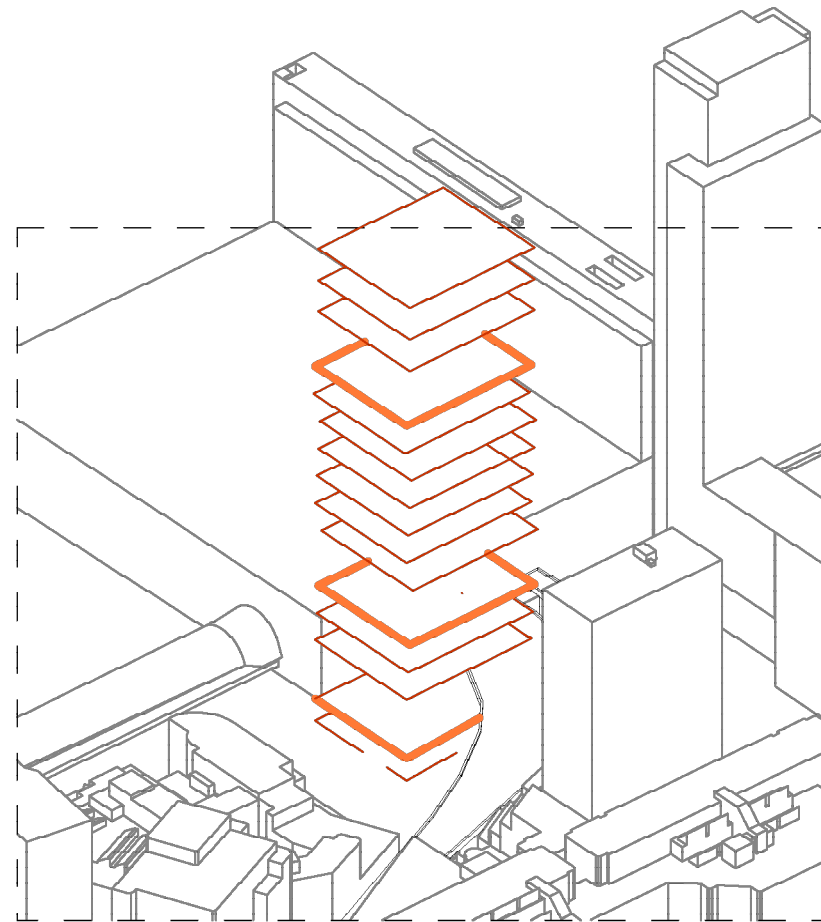

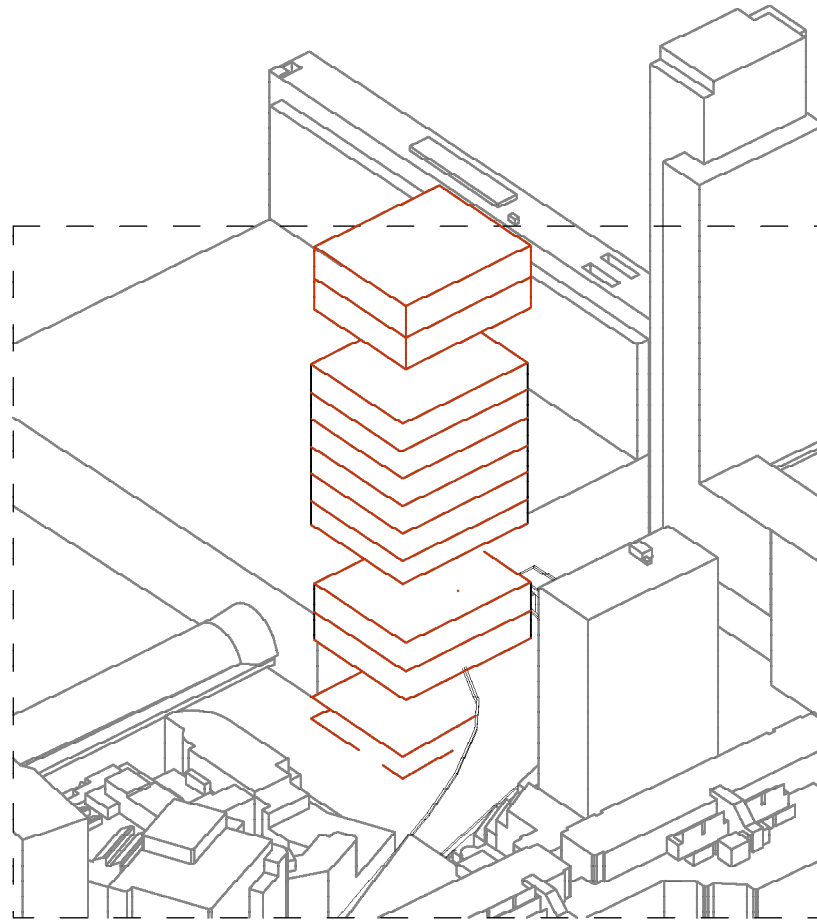

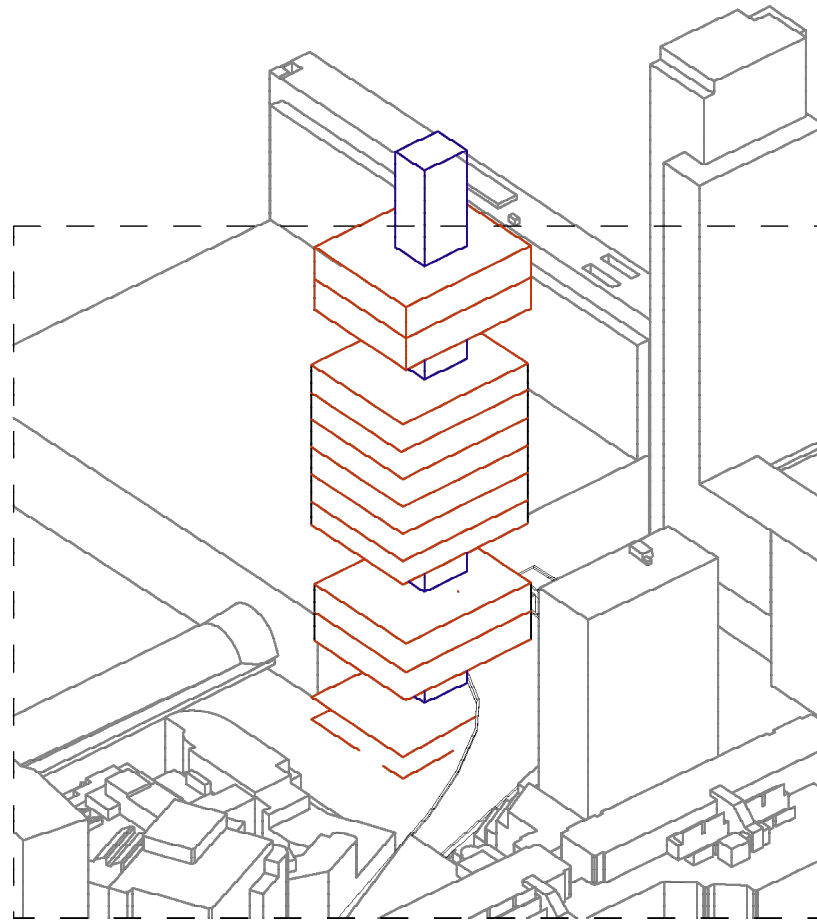

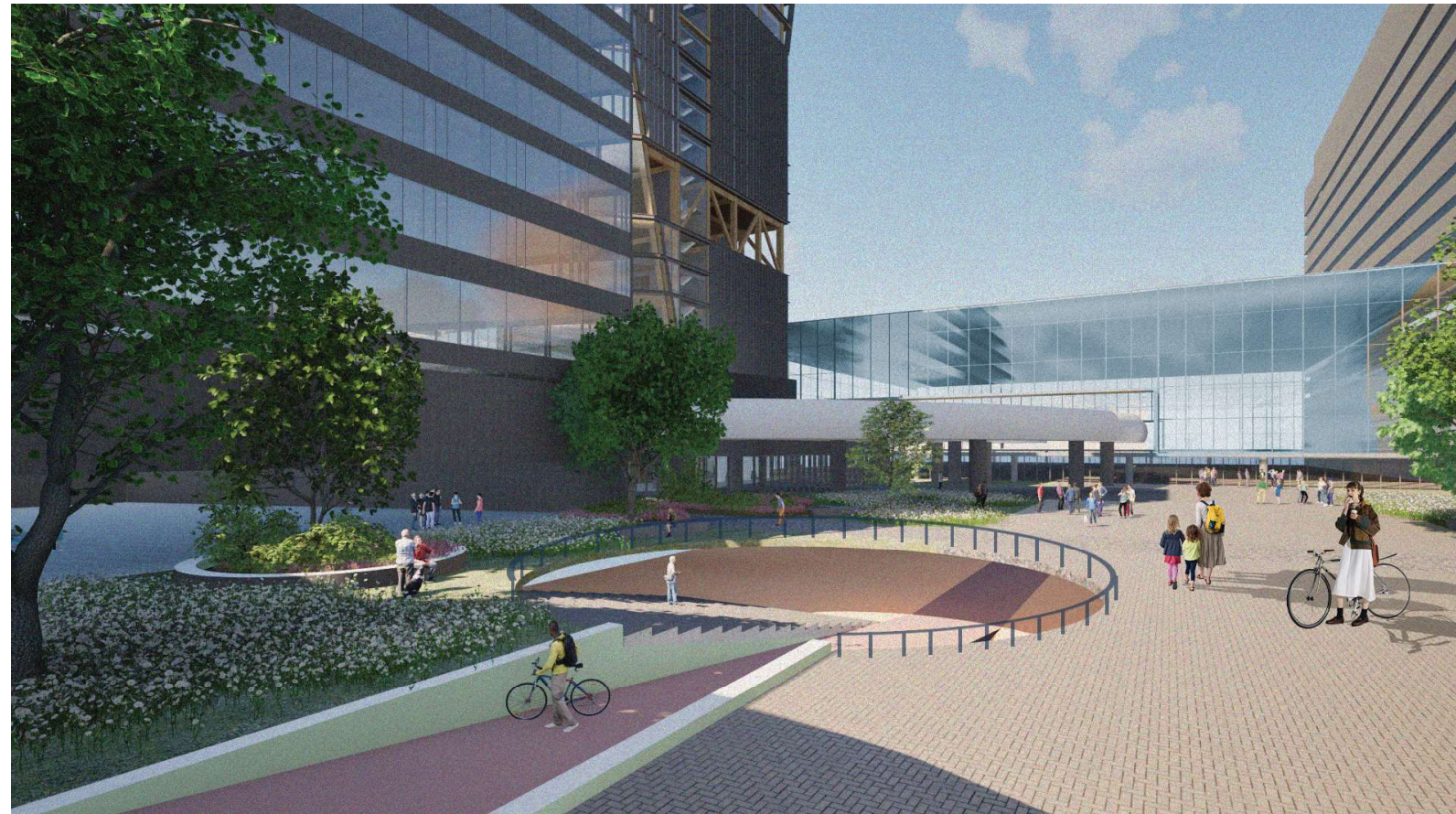

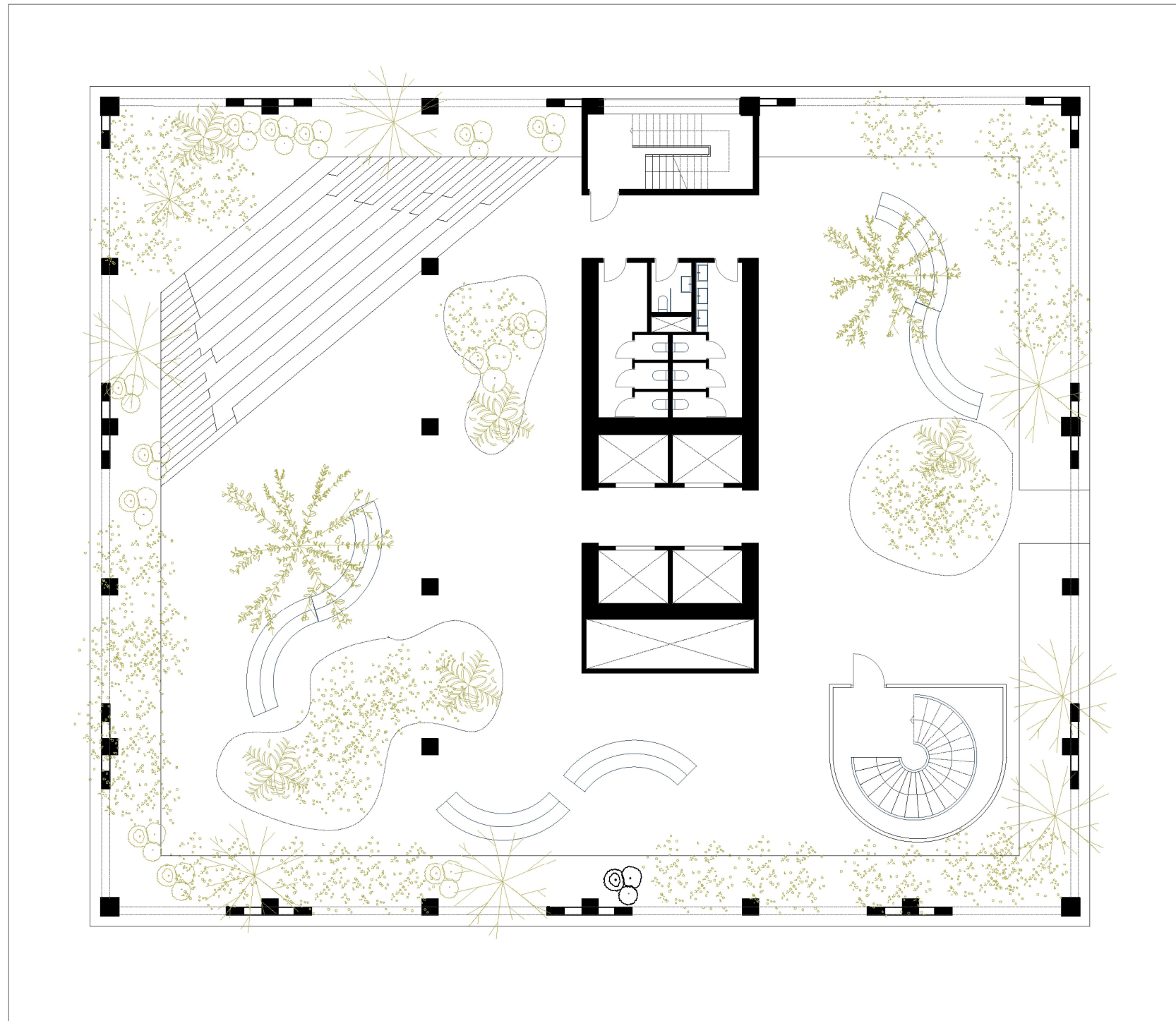

Open platform floorplan



Open platform perspective view

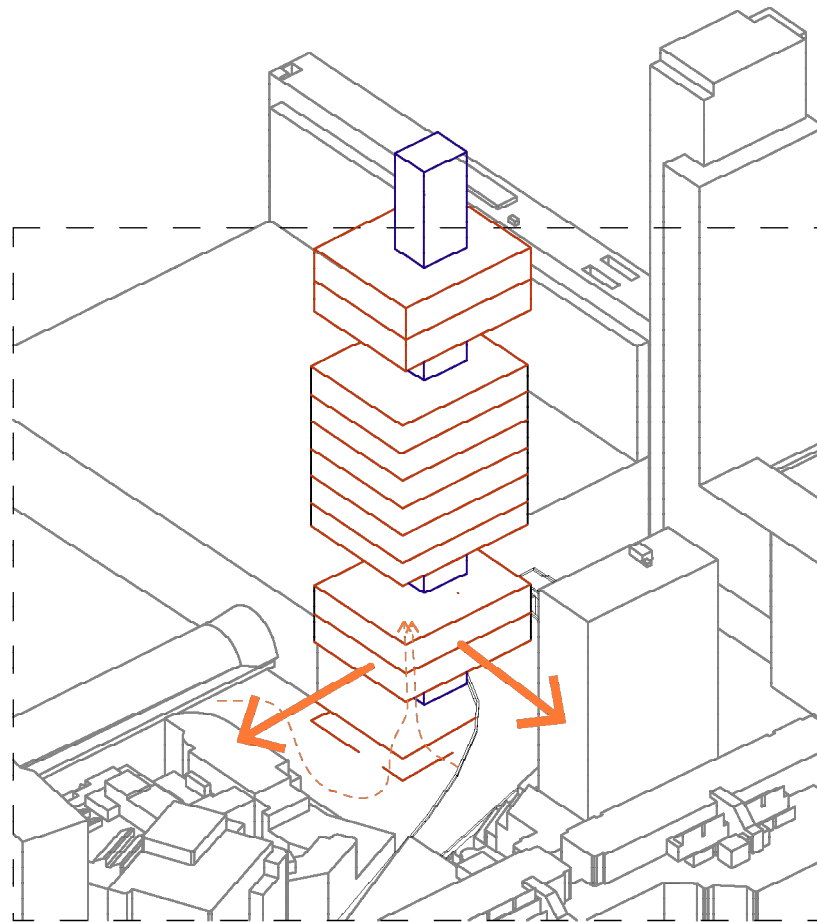



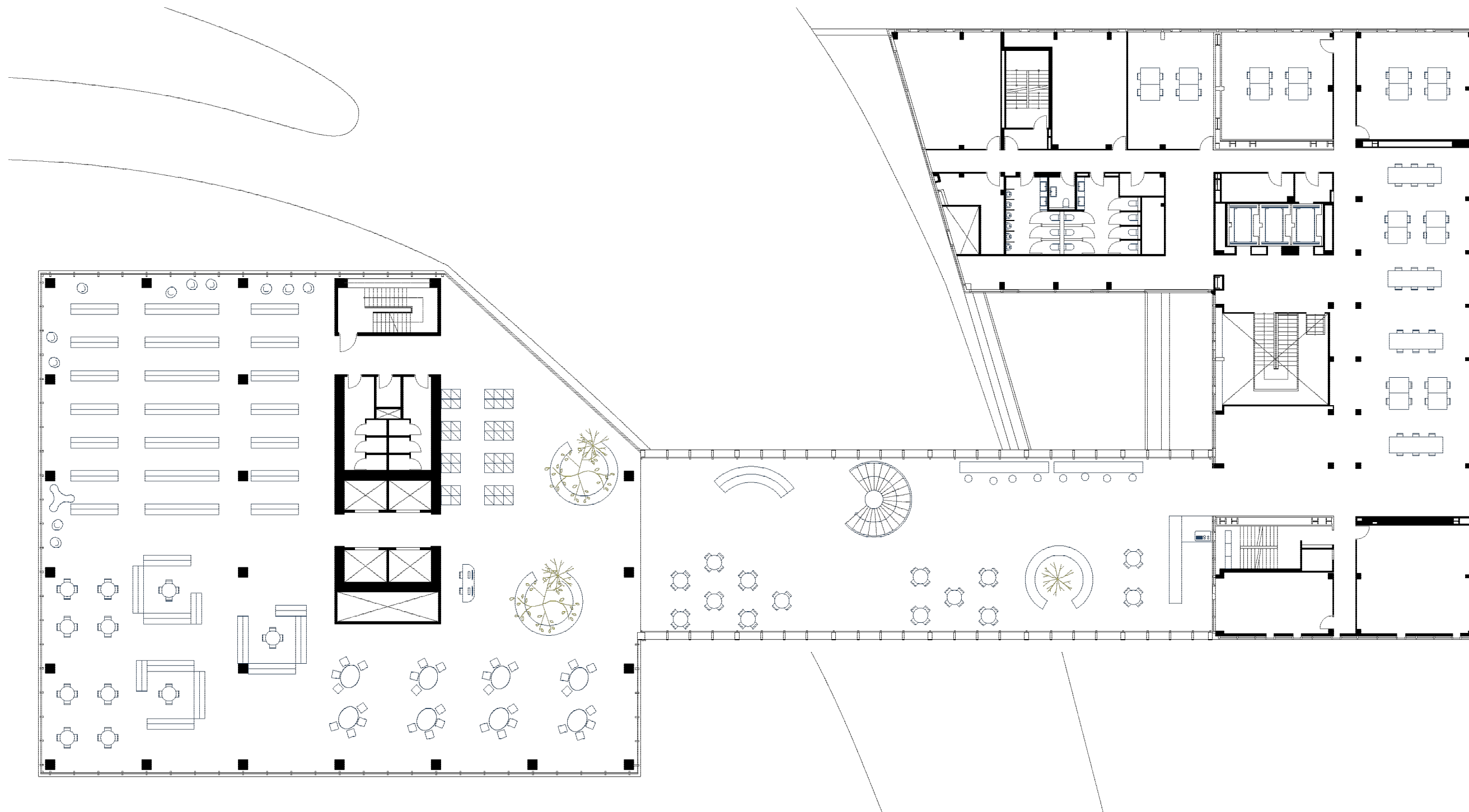

Level 4 floorplan/ Connection with the Leiden building



Library Level/ Leiden Connection



Leiden Connection platform



Level 3 floorplan/ Connection with the Archive building



Archive building Courtyard

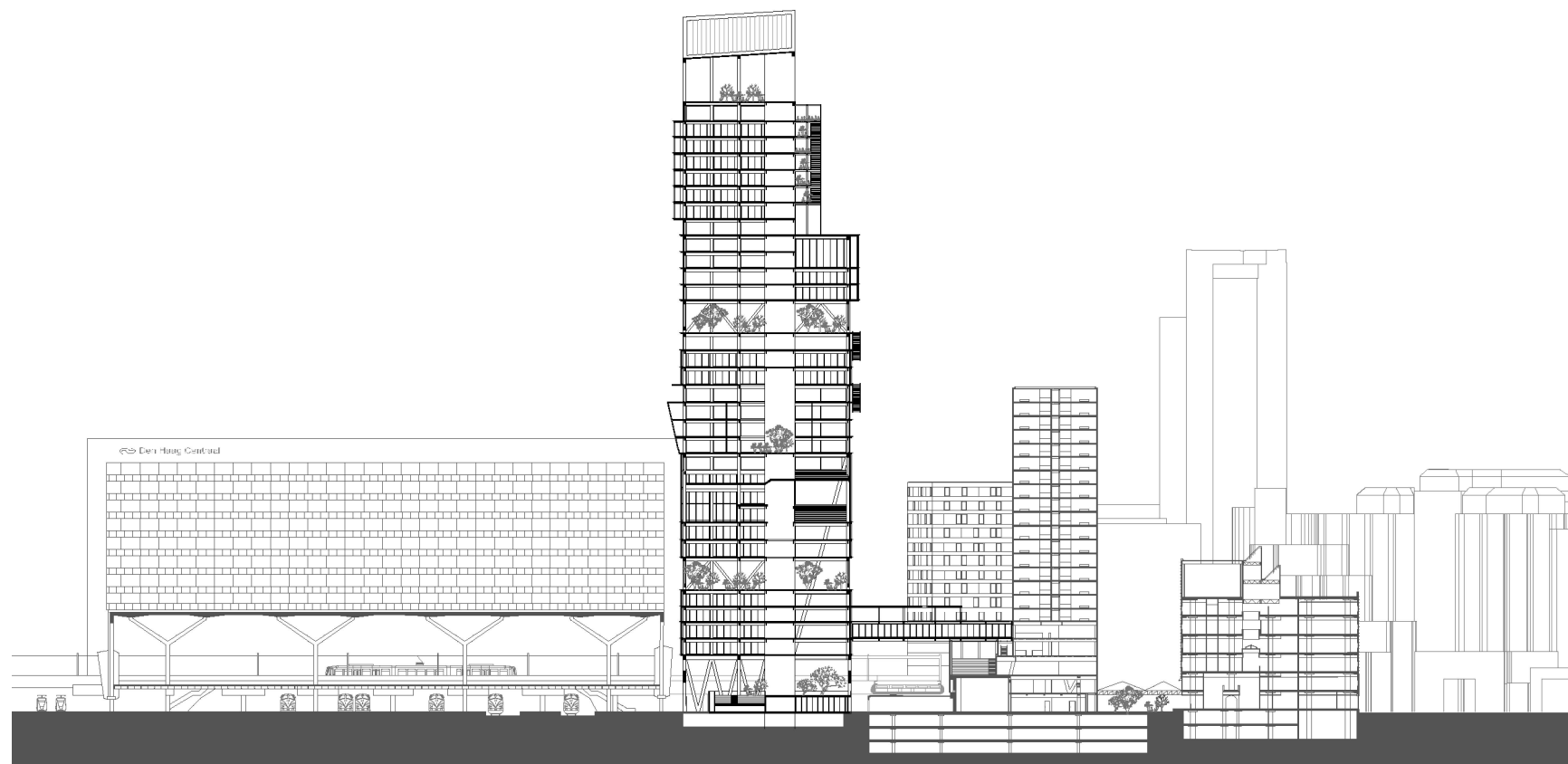
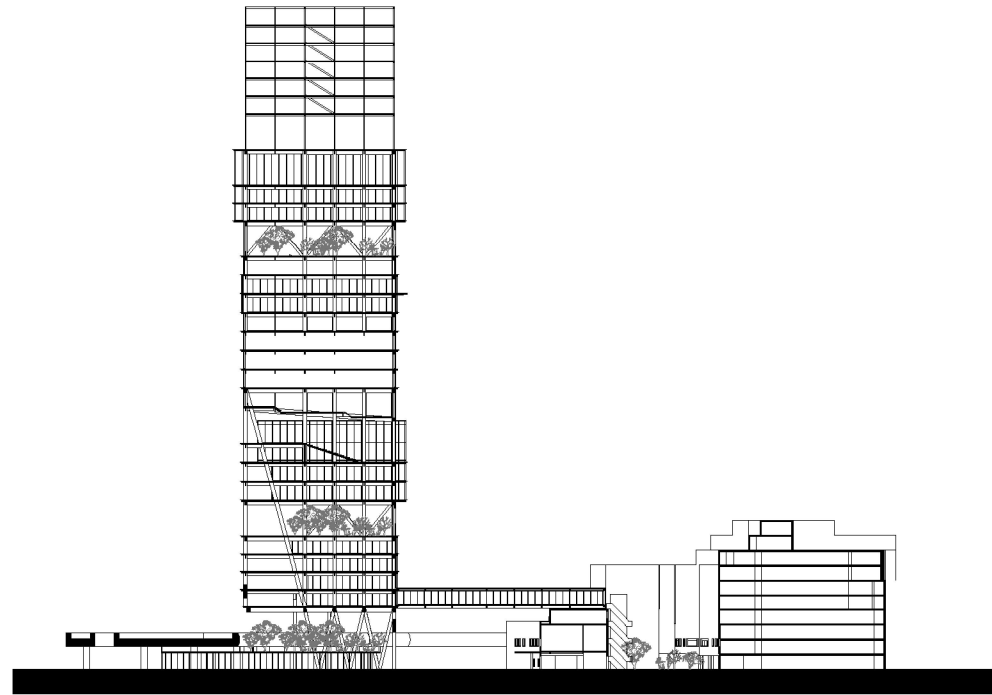

Sections

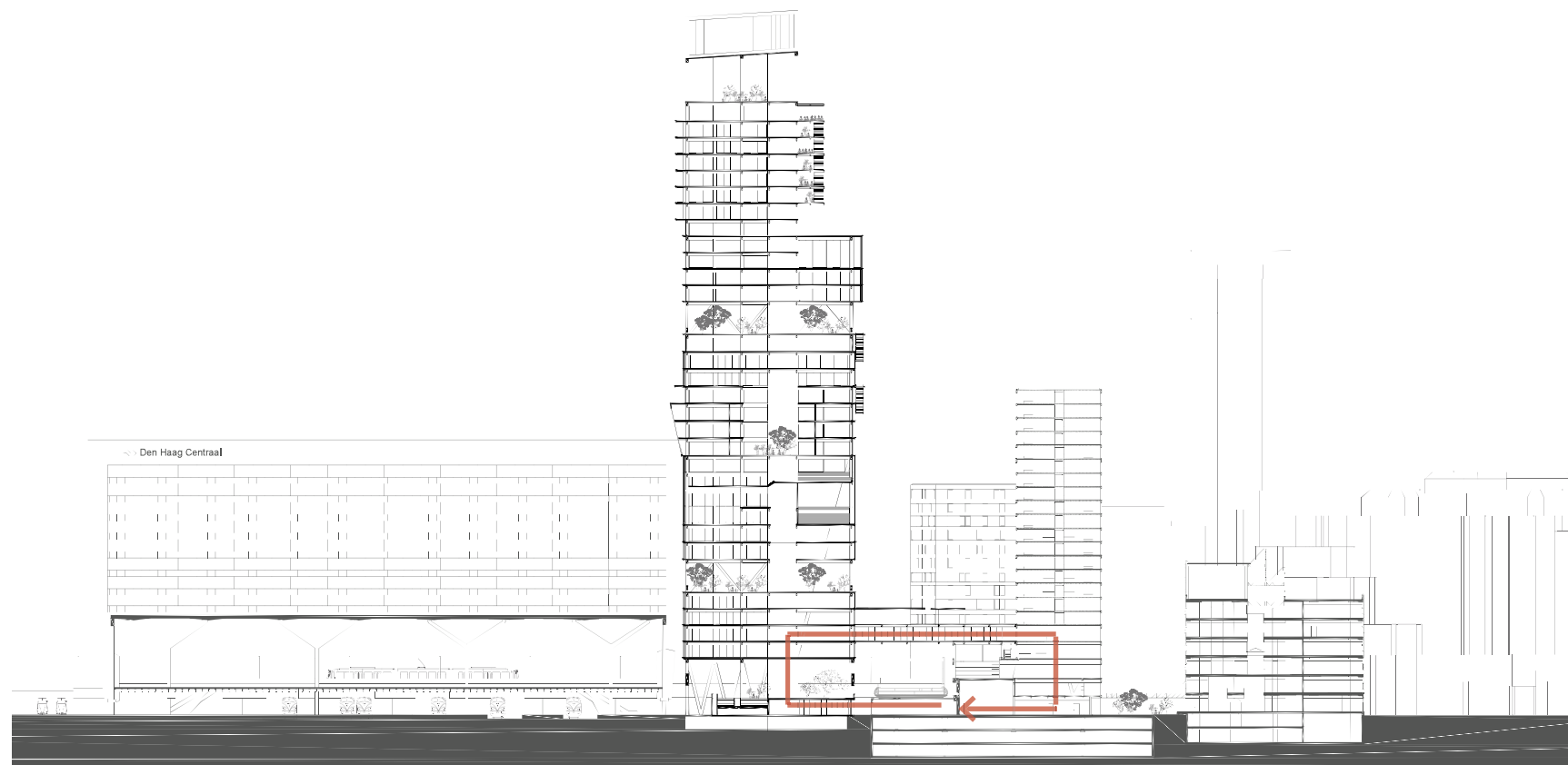

Sections

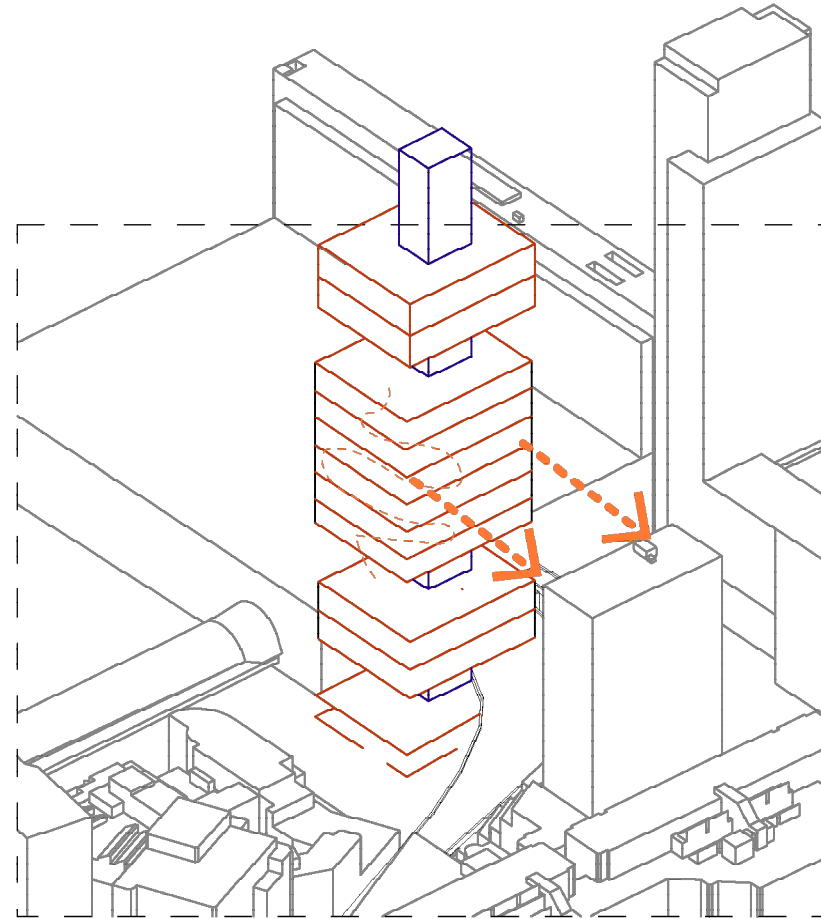

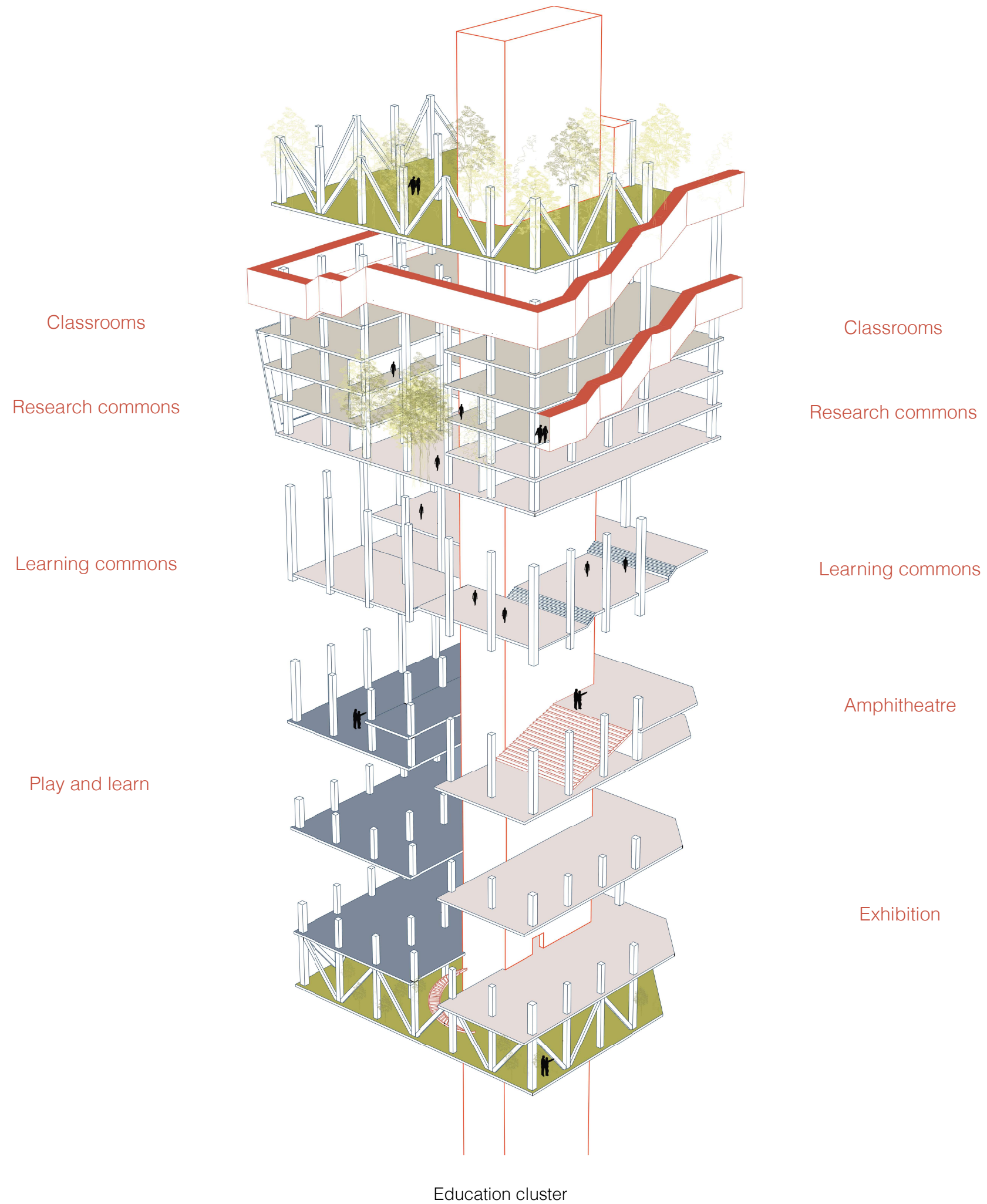

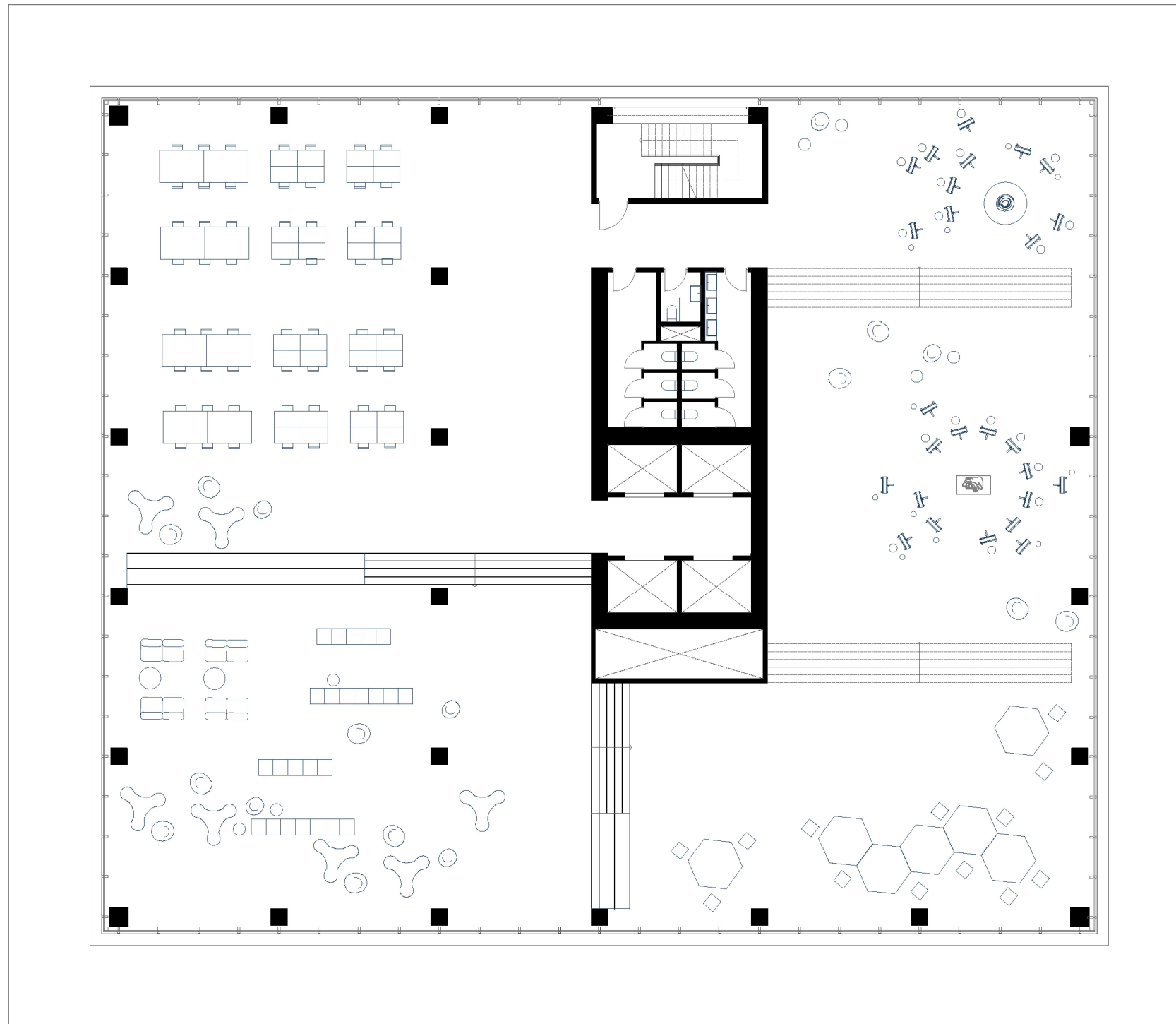

Learning Commons floorplan

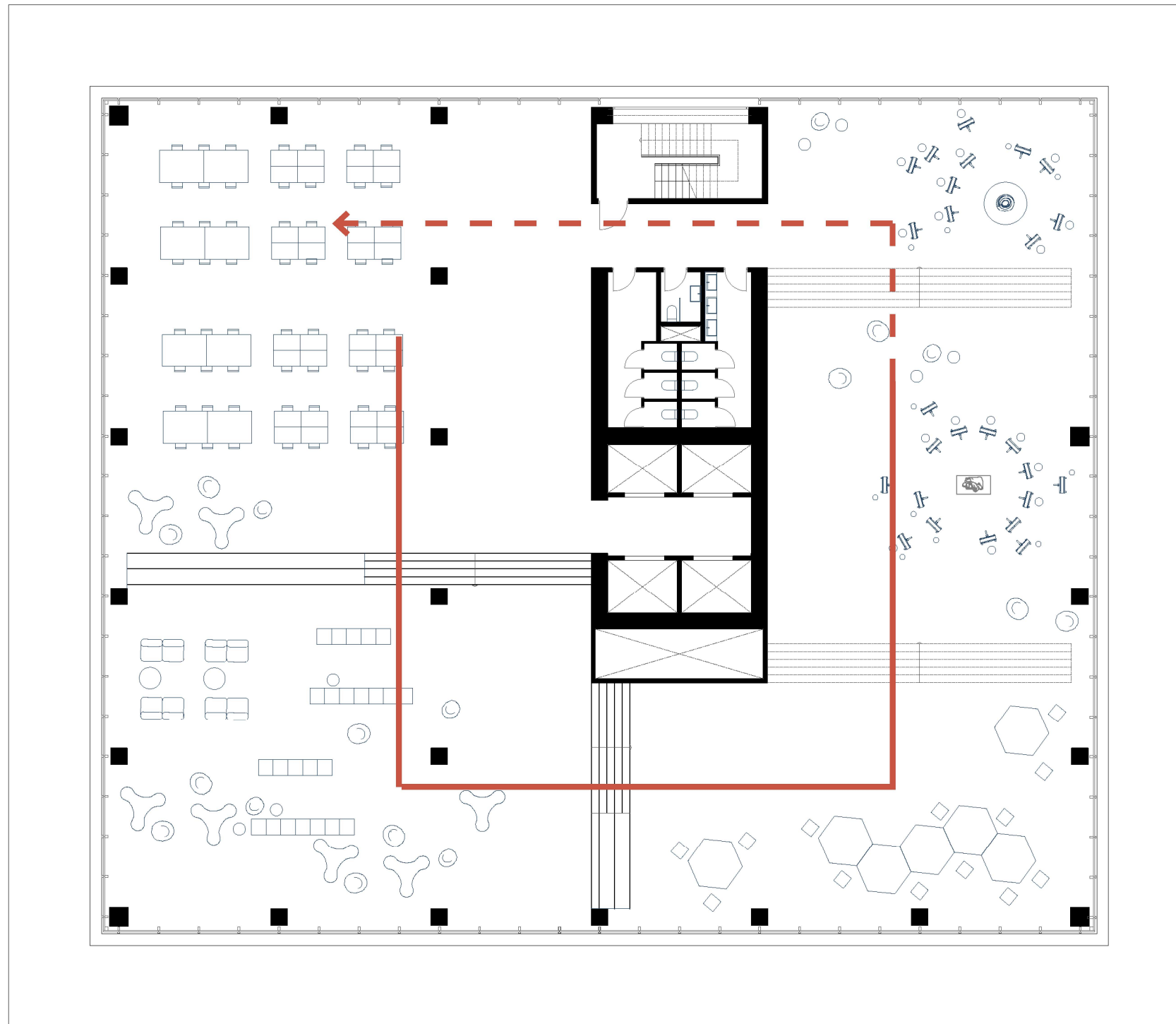

Learning Commons floorplan



Learning Commons

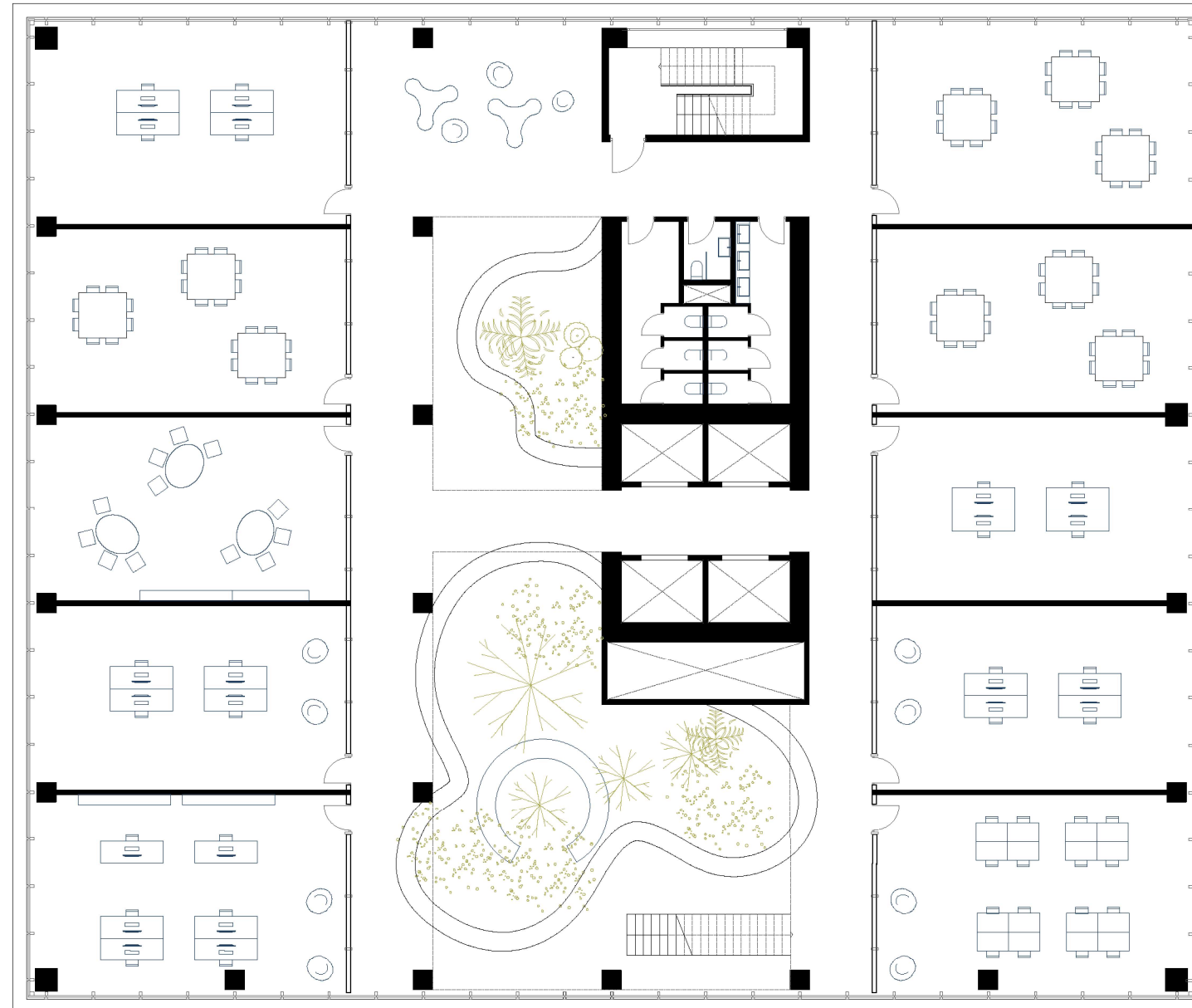

Research Commons floorplan

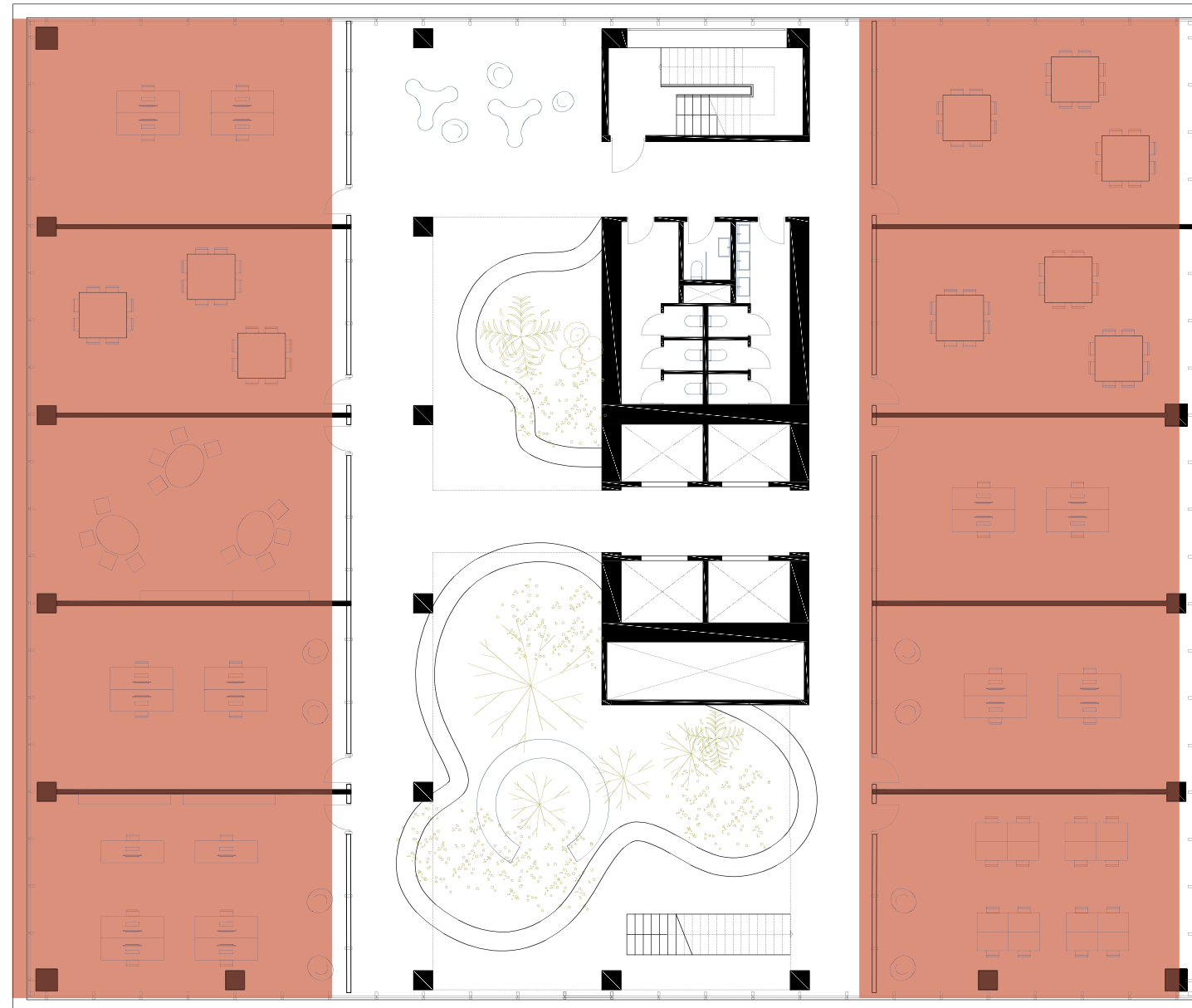

Research Commons floorplan



Research Commons

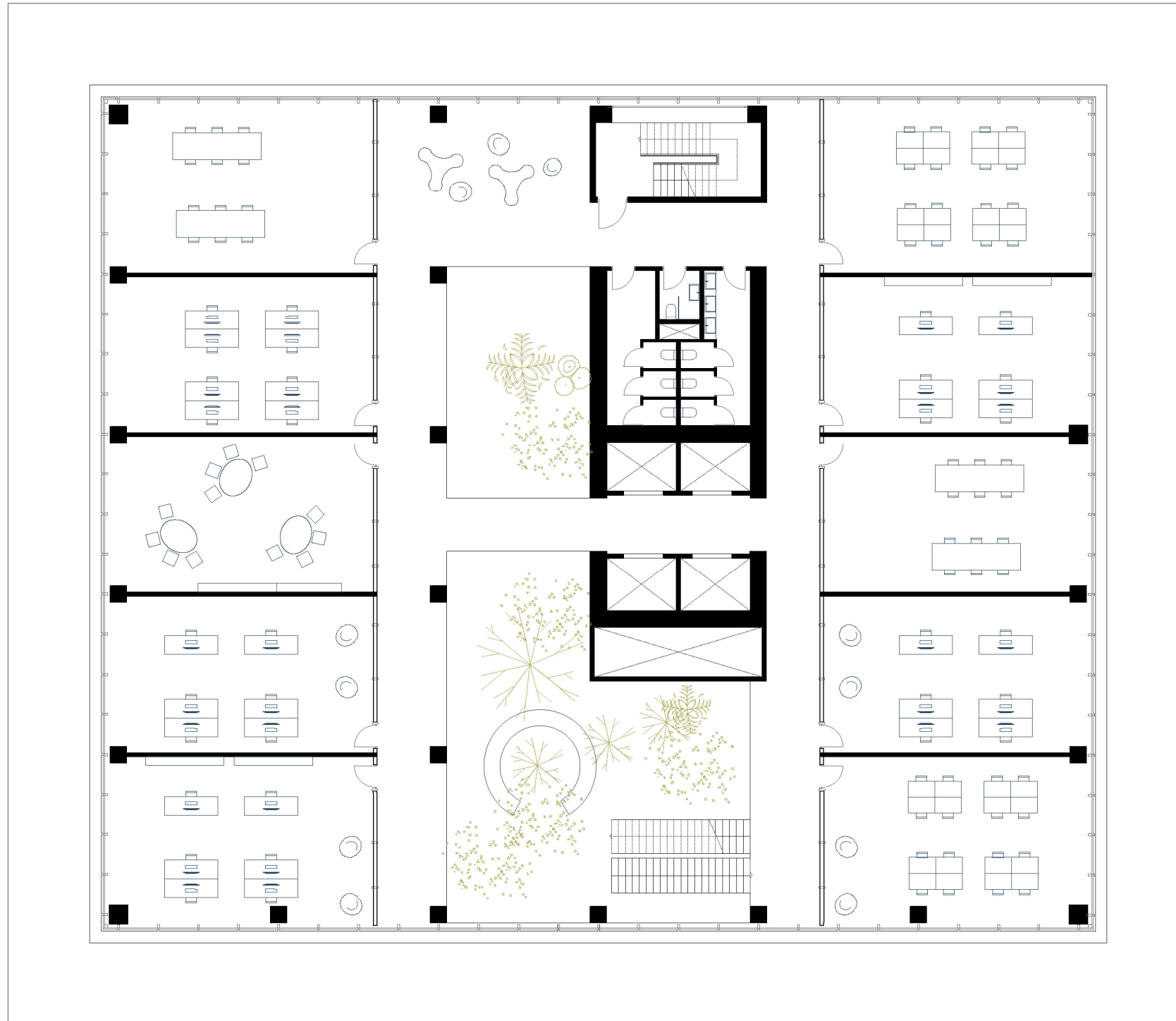

Learning Commons floorplan



Learning Commons floorplan



Research Commons floorplan

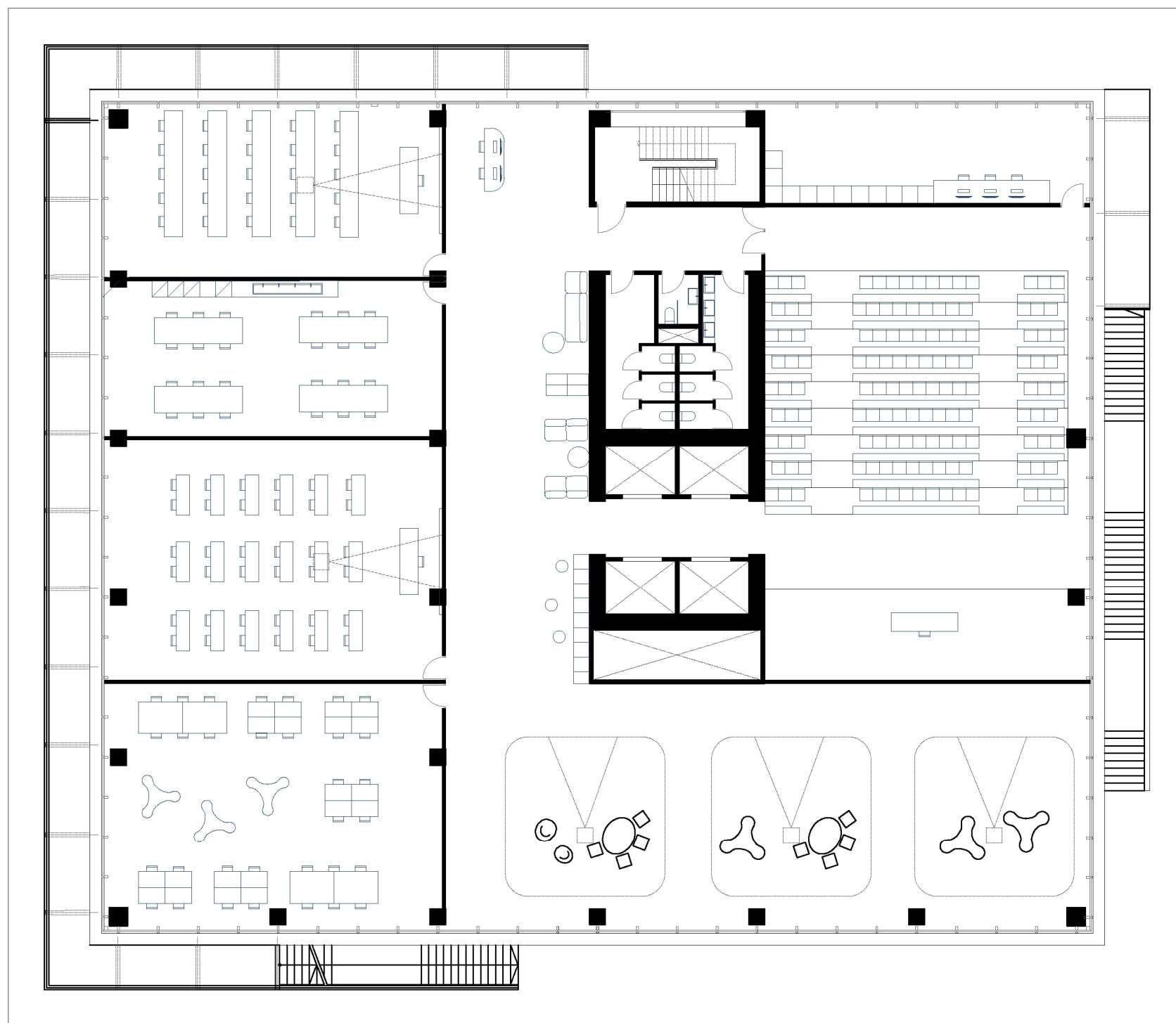

Classrooms floorplan

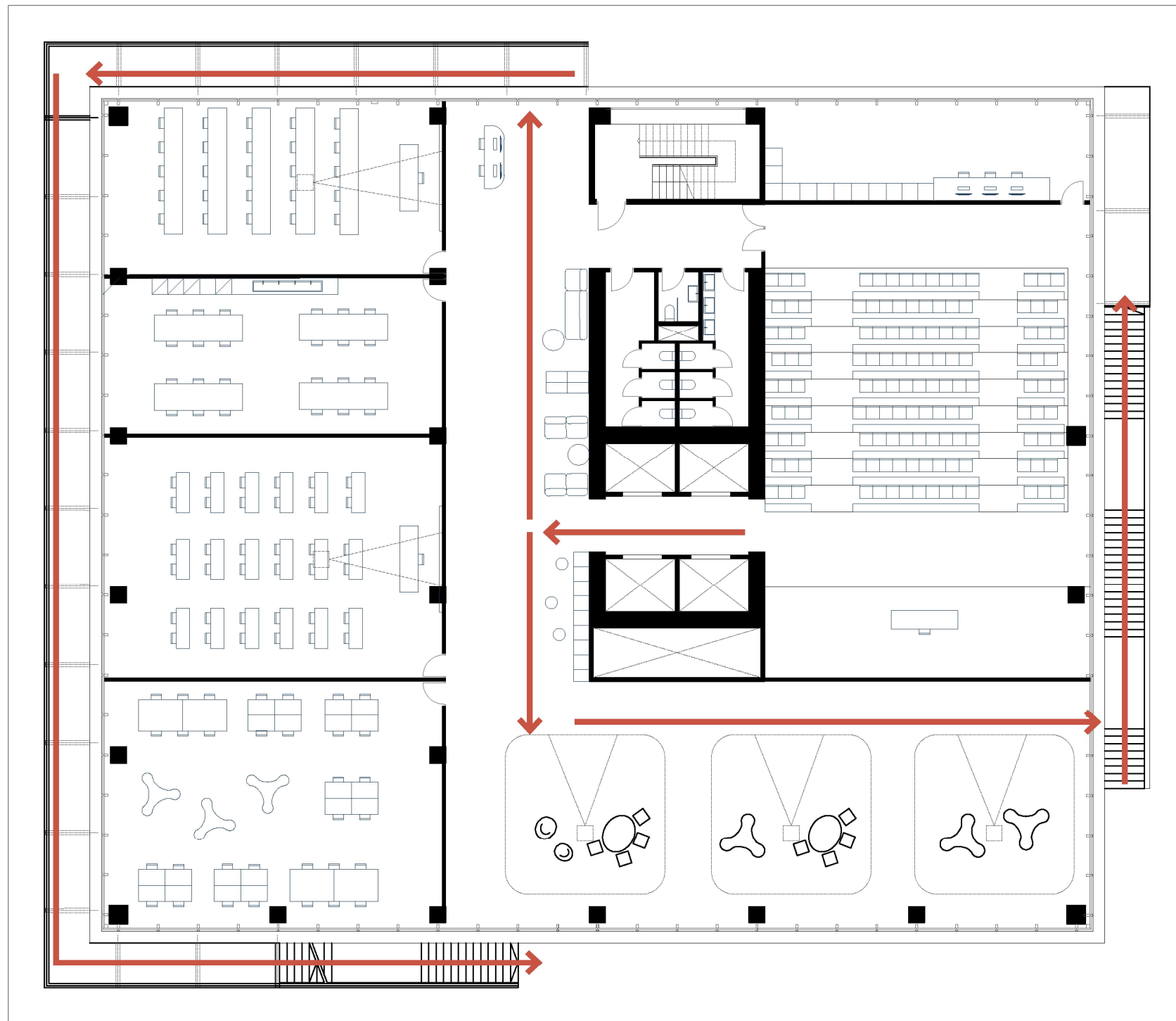

Classrooms floorplan

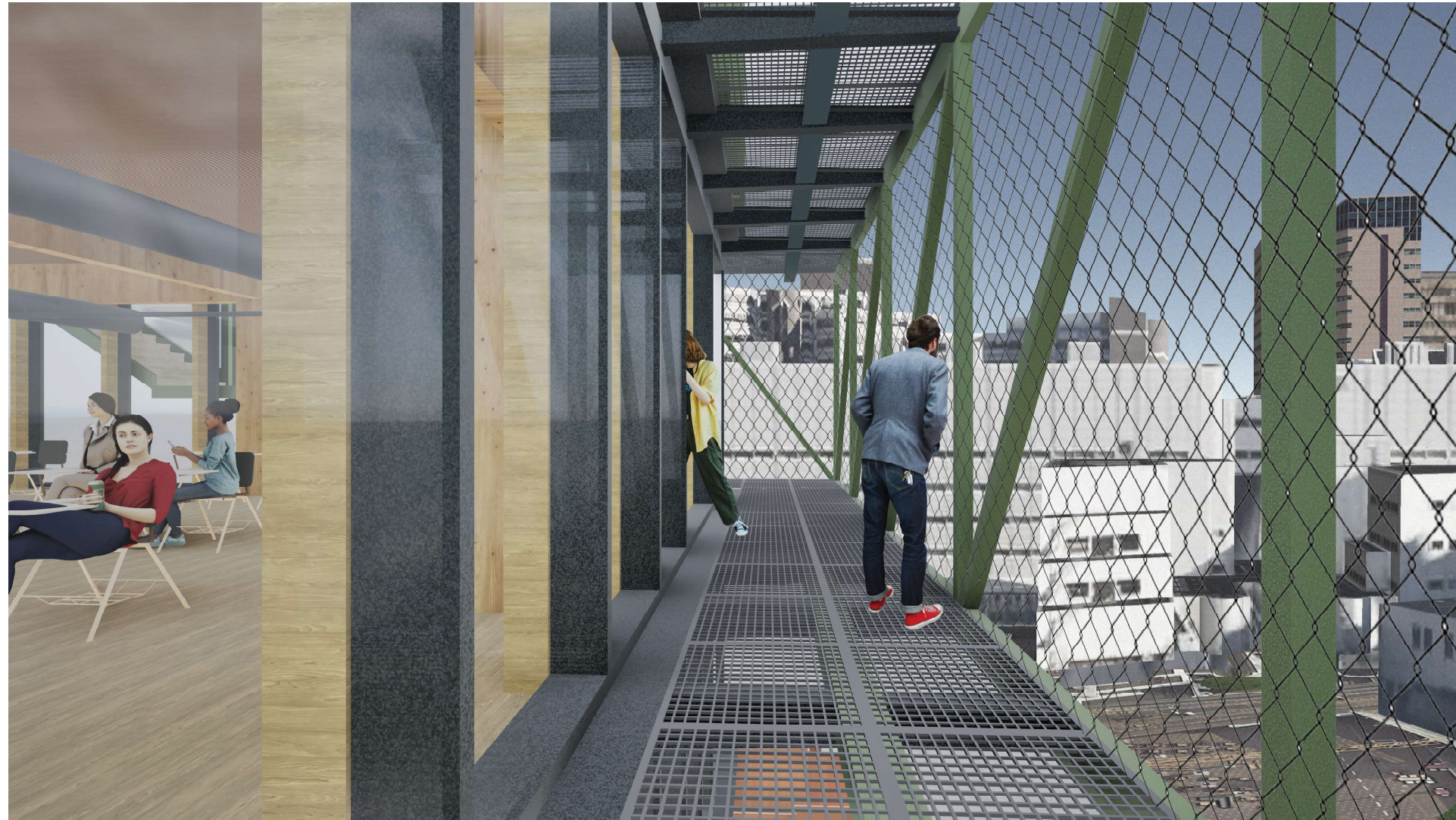

External corridor

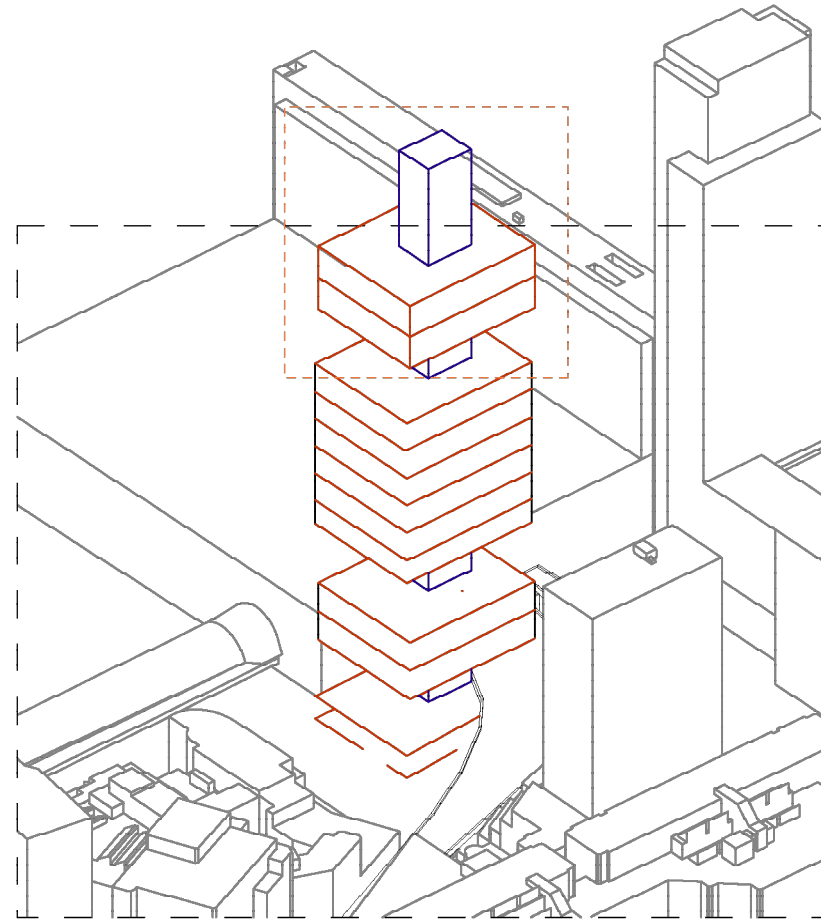

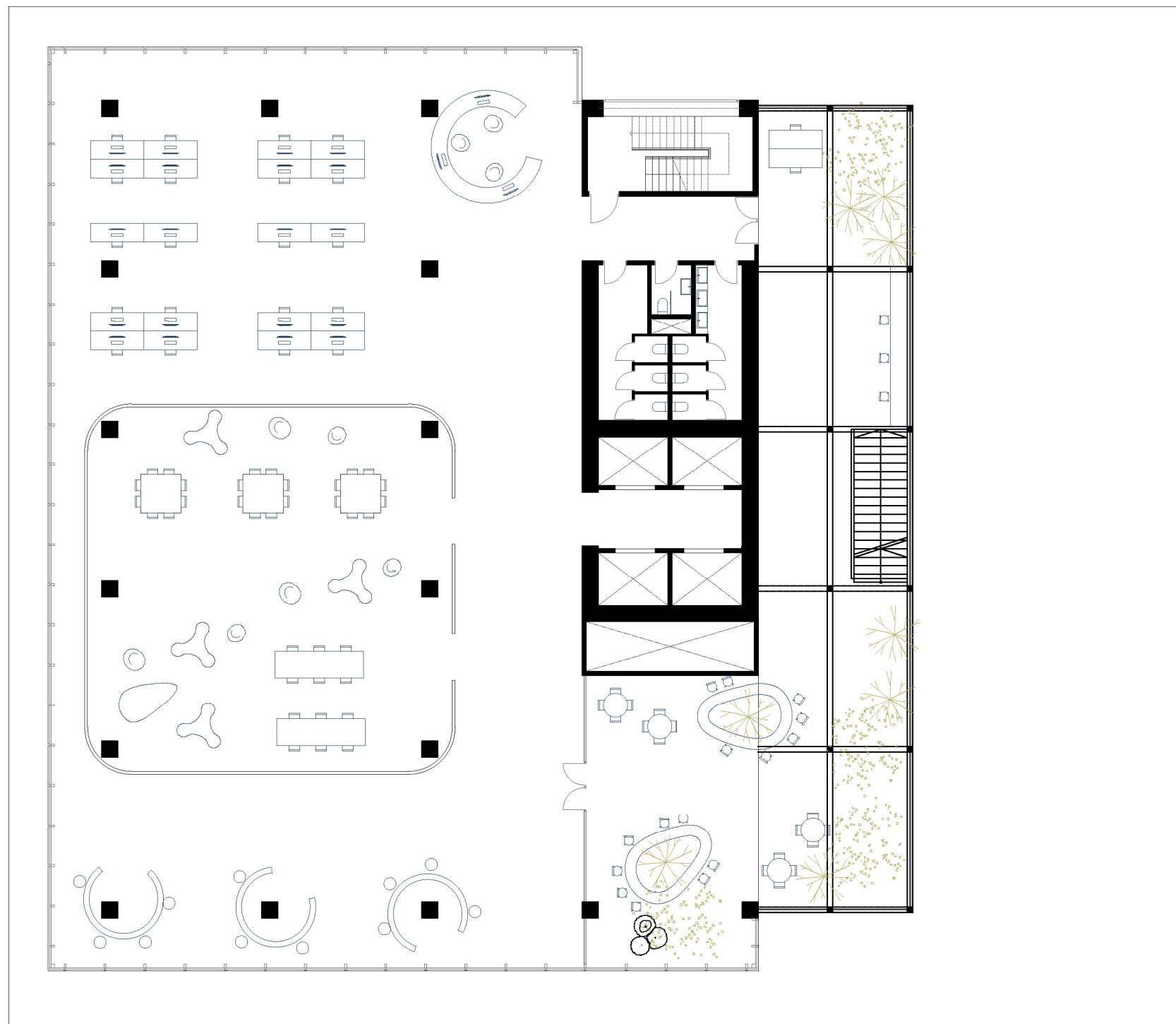

Office space floorplan

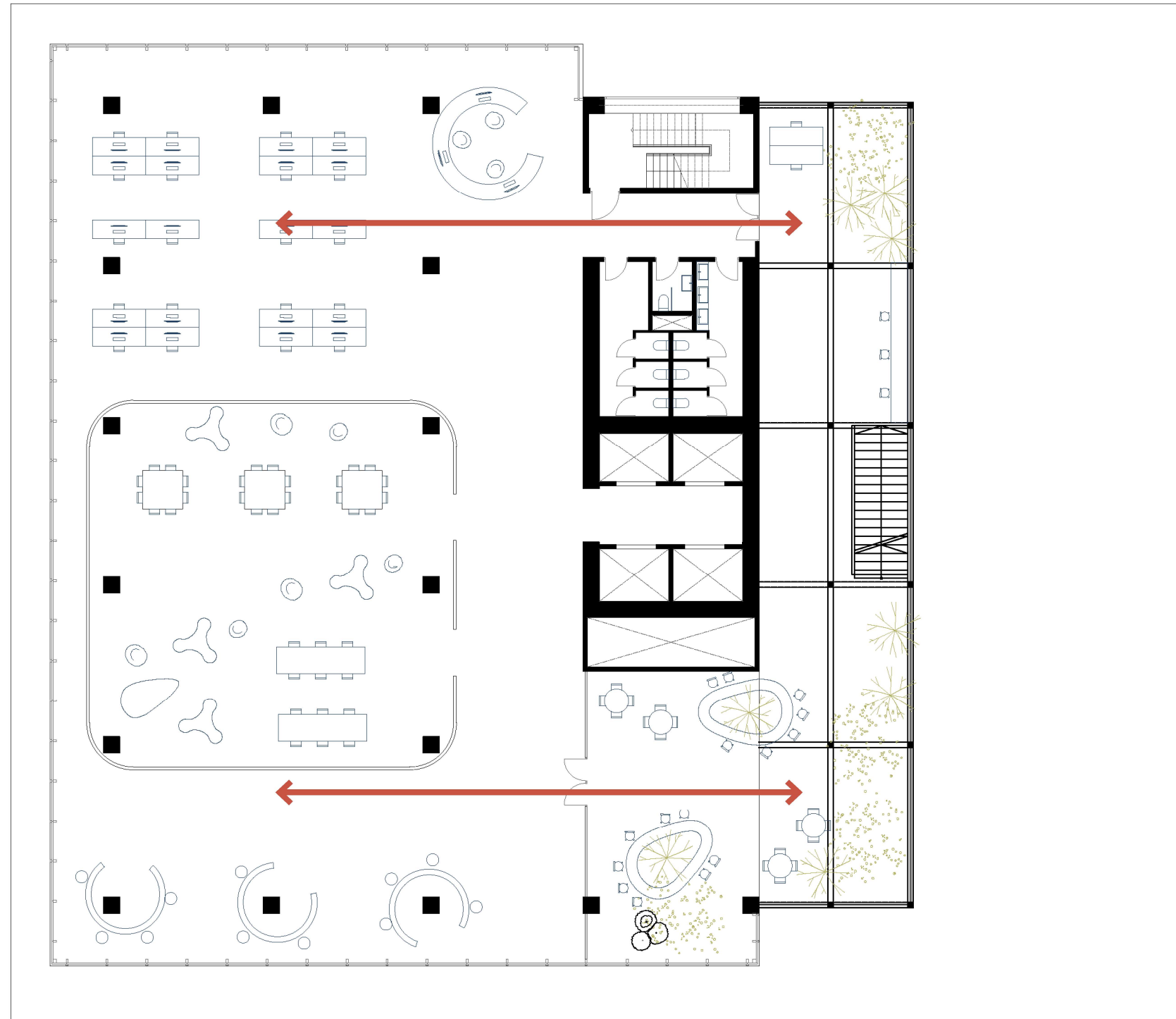

Office space floorplan

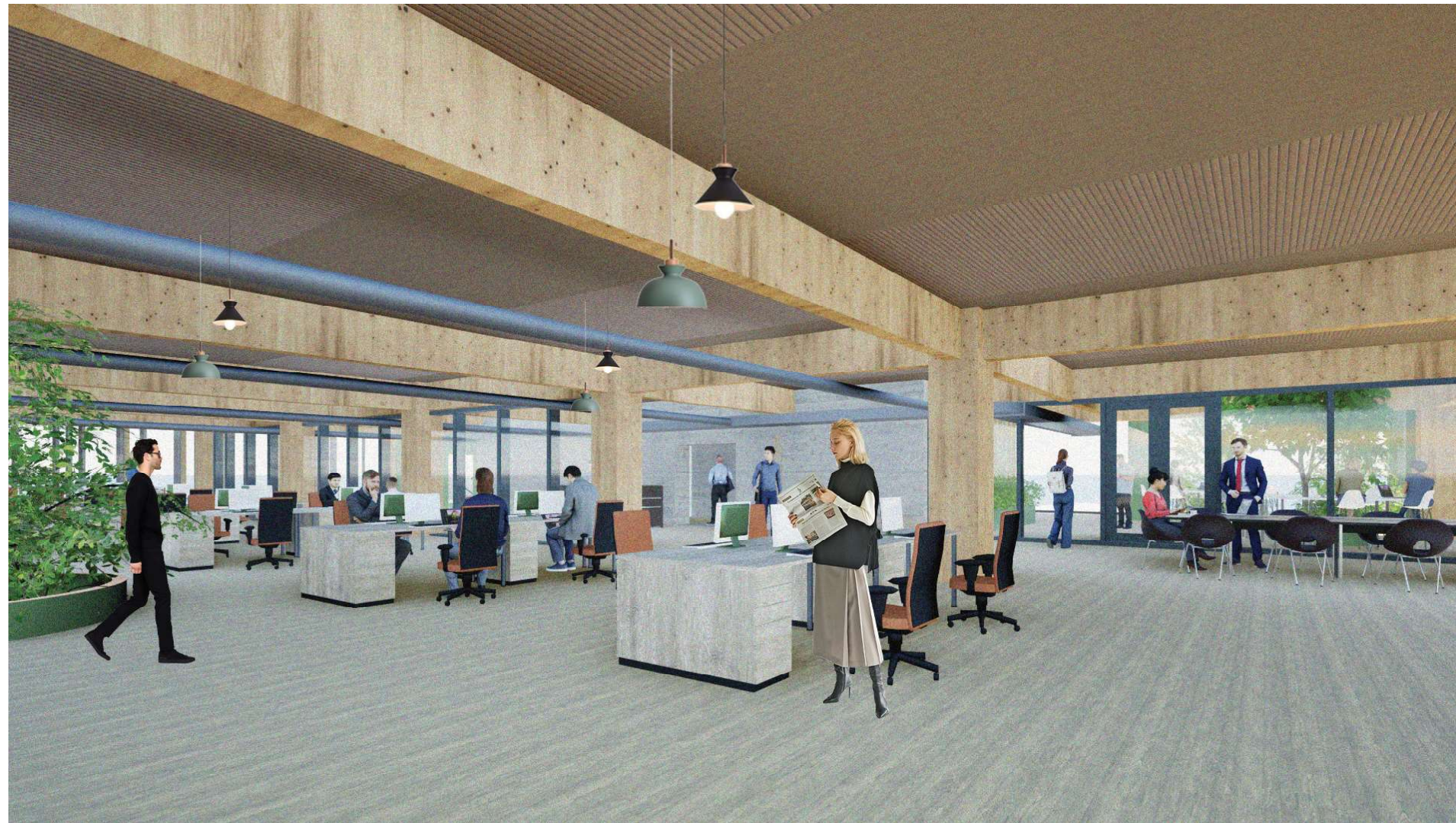

Office space



Office space

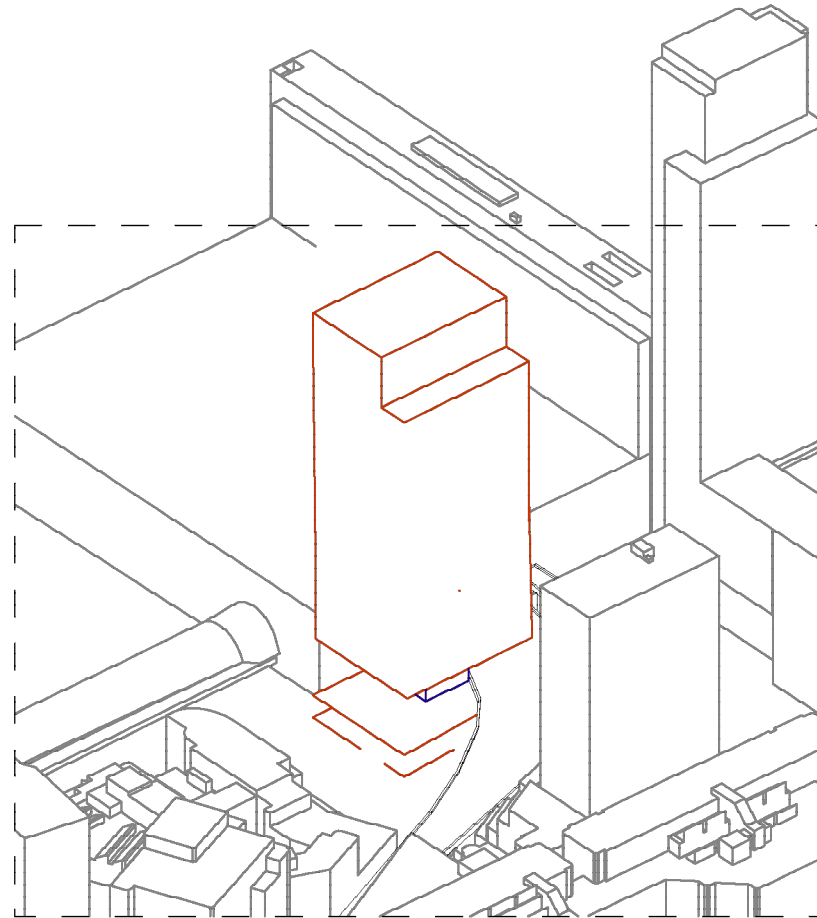

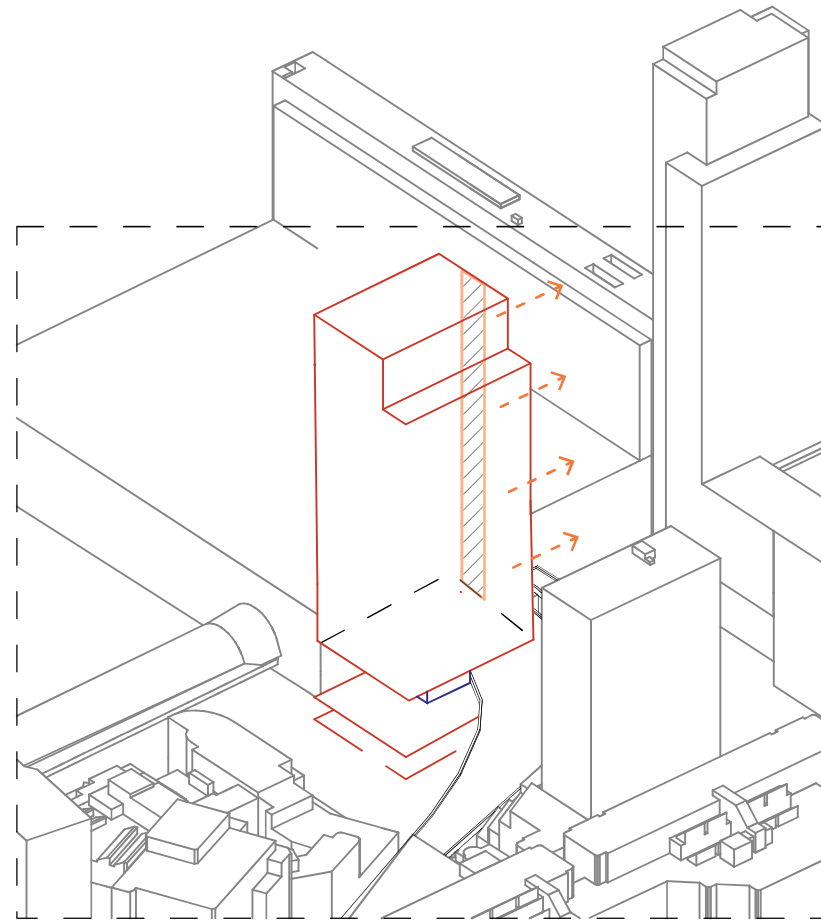

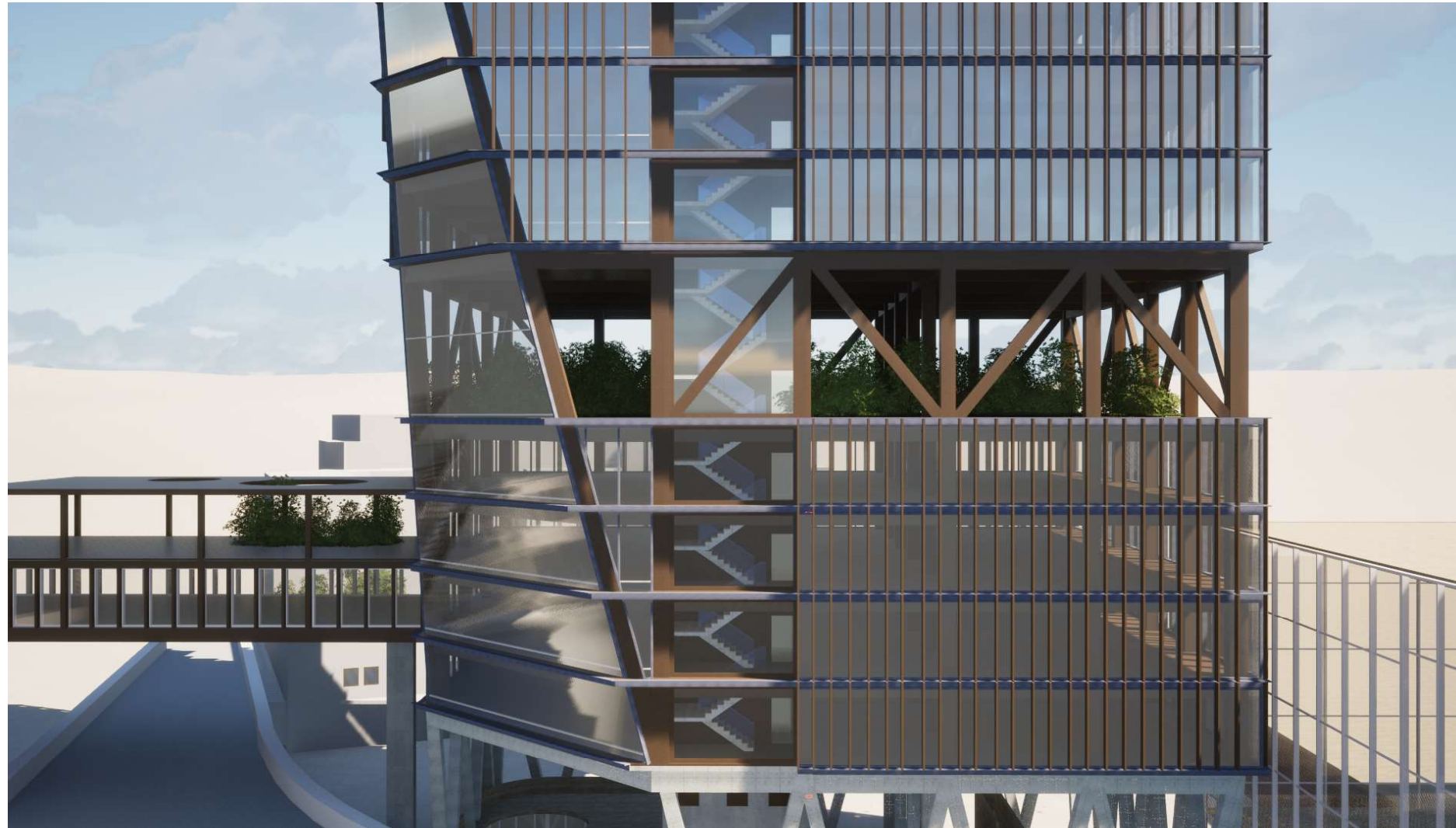

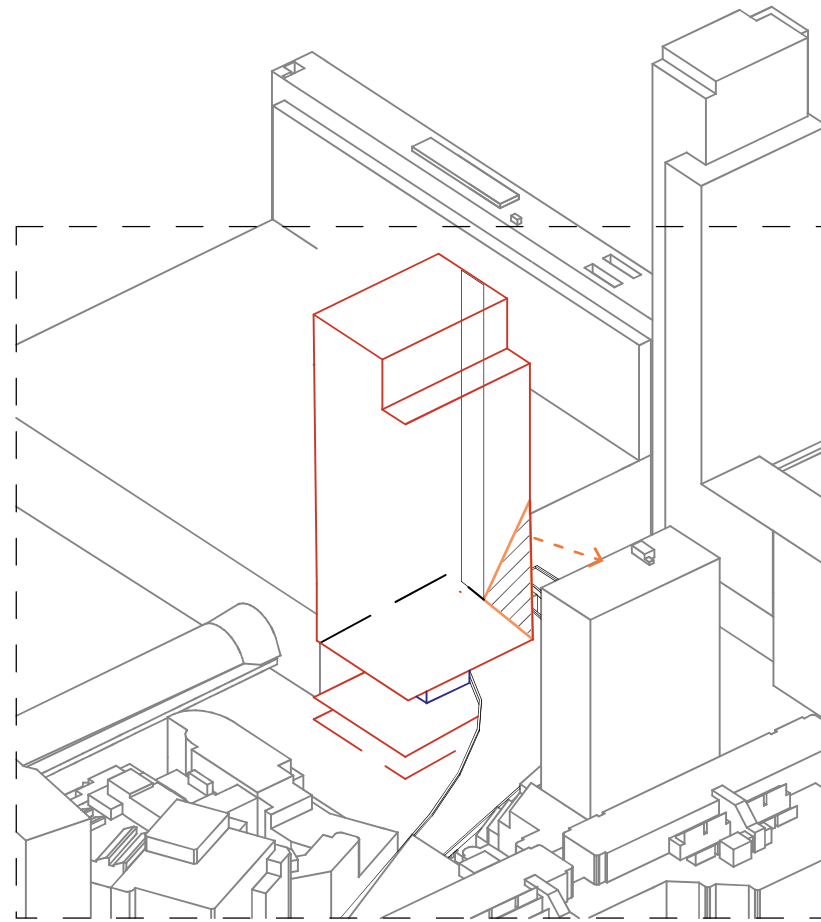

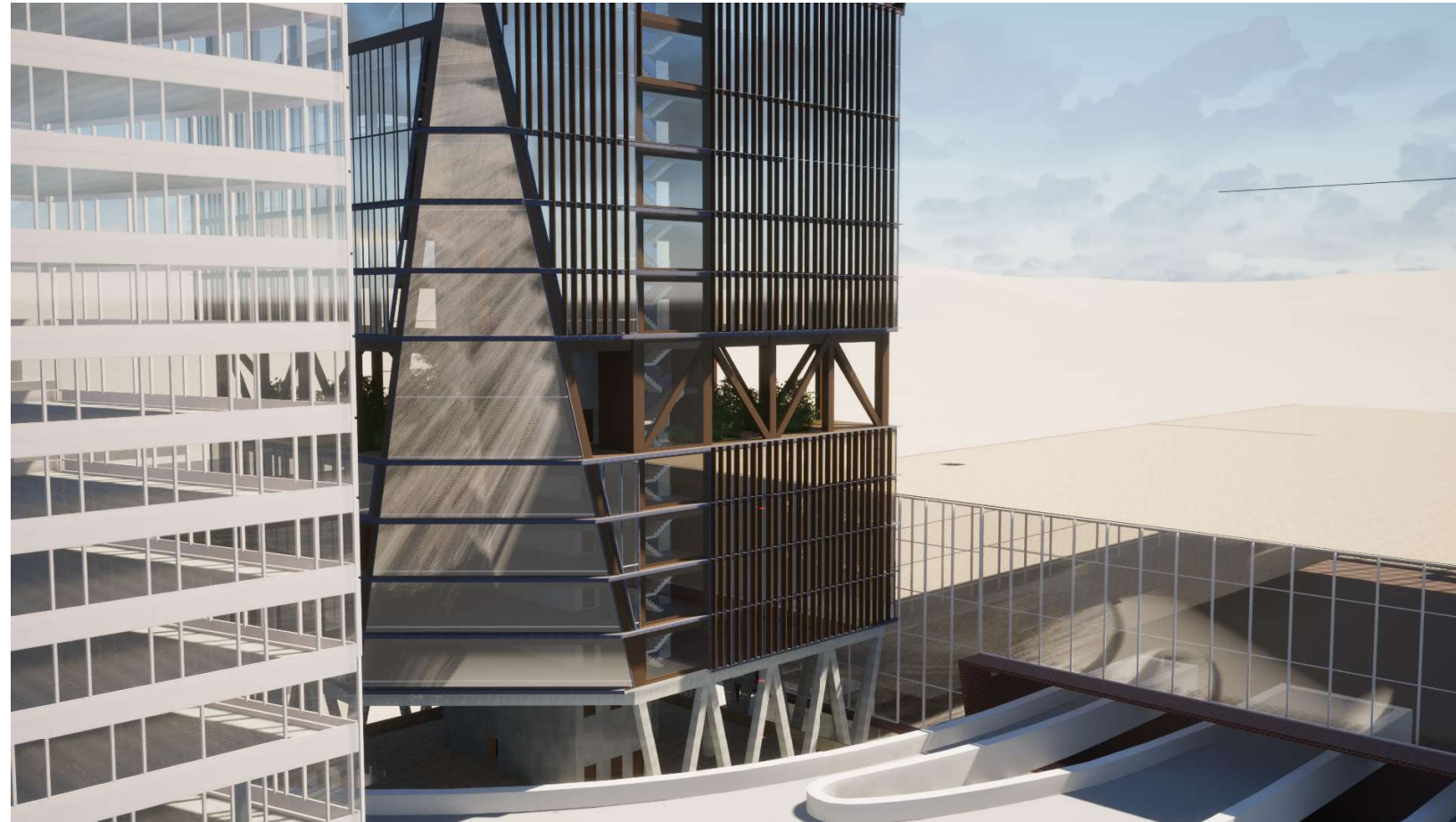

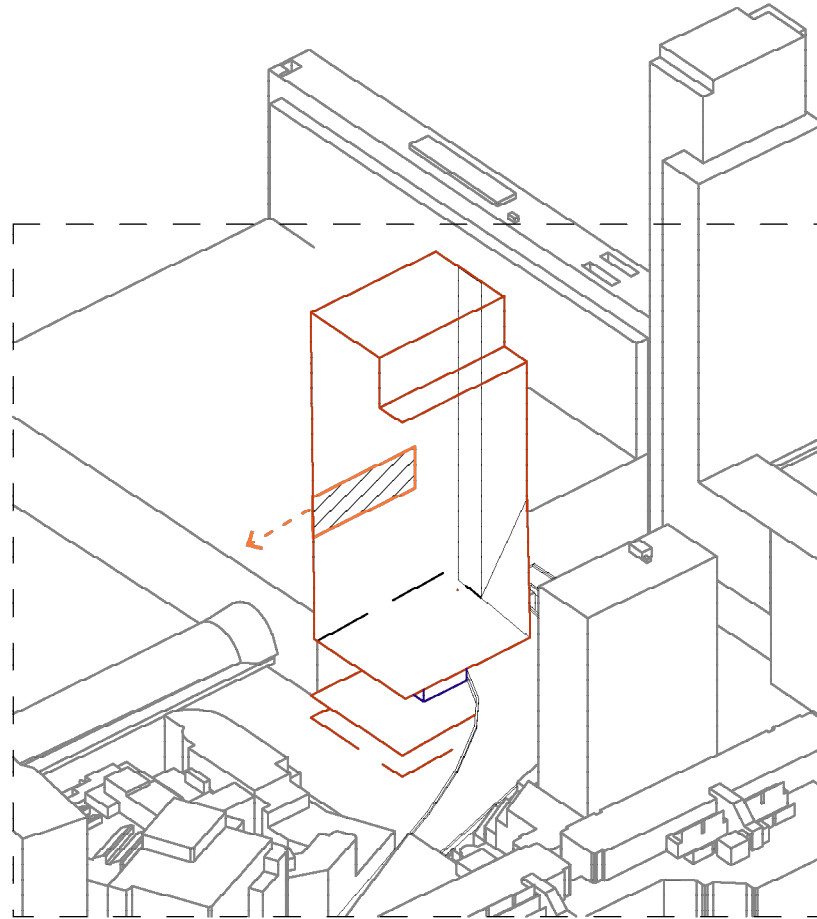

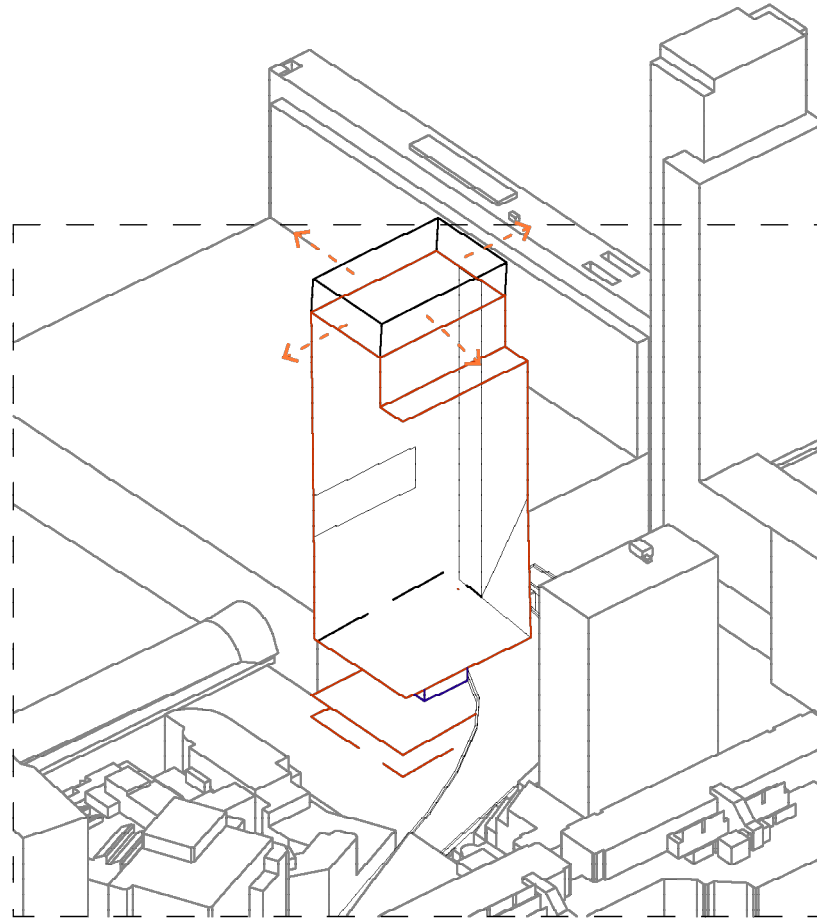



Sky garden



Sky garden

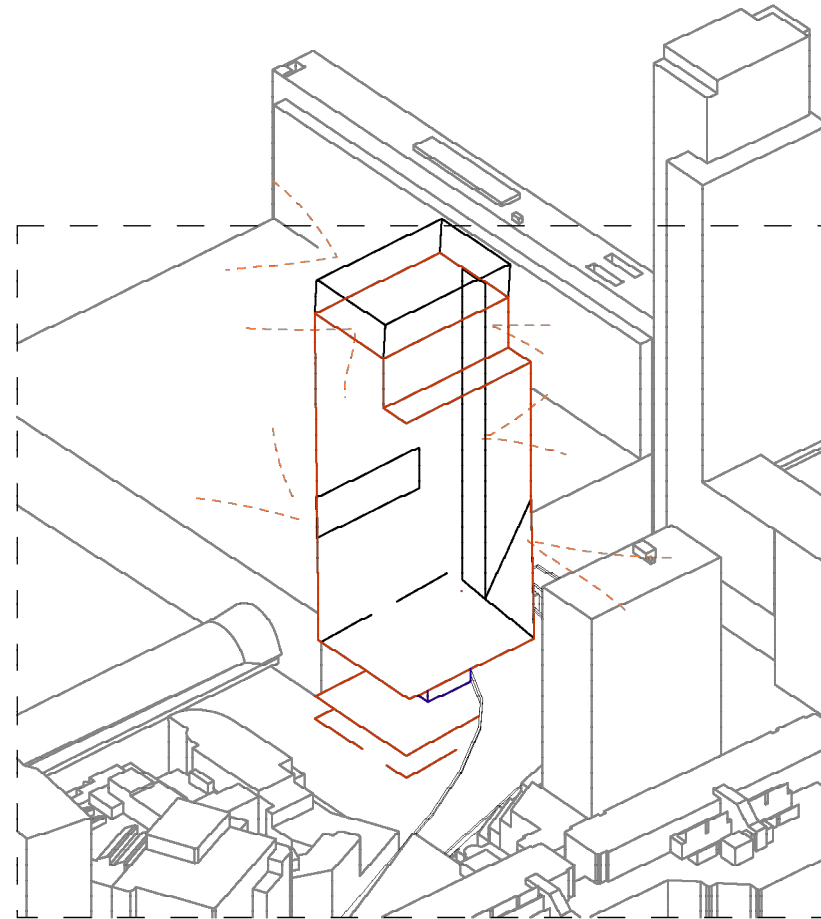

Structure



CLT floor slabs

Glulam columns and beams

Concrete core and transferring
deck

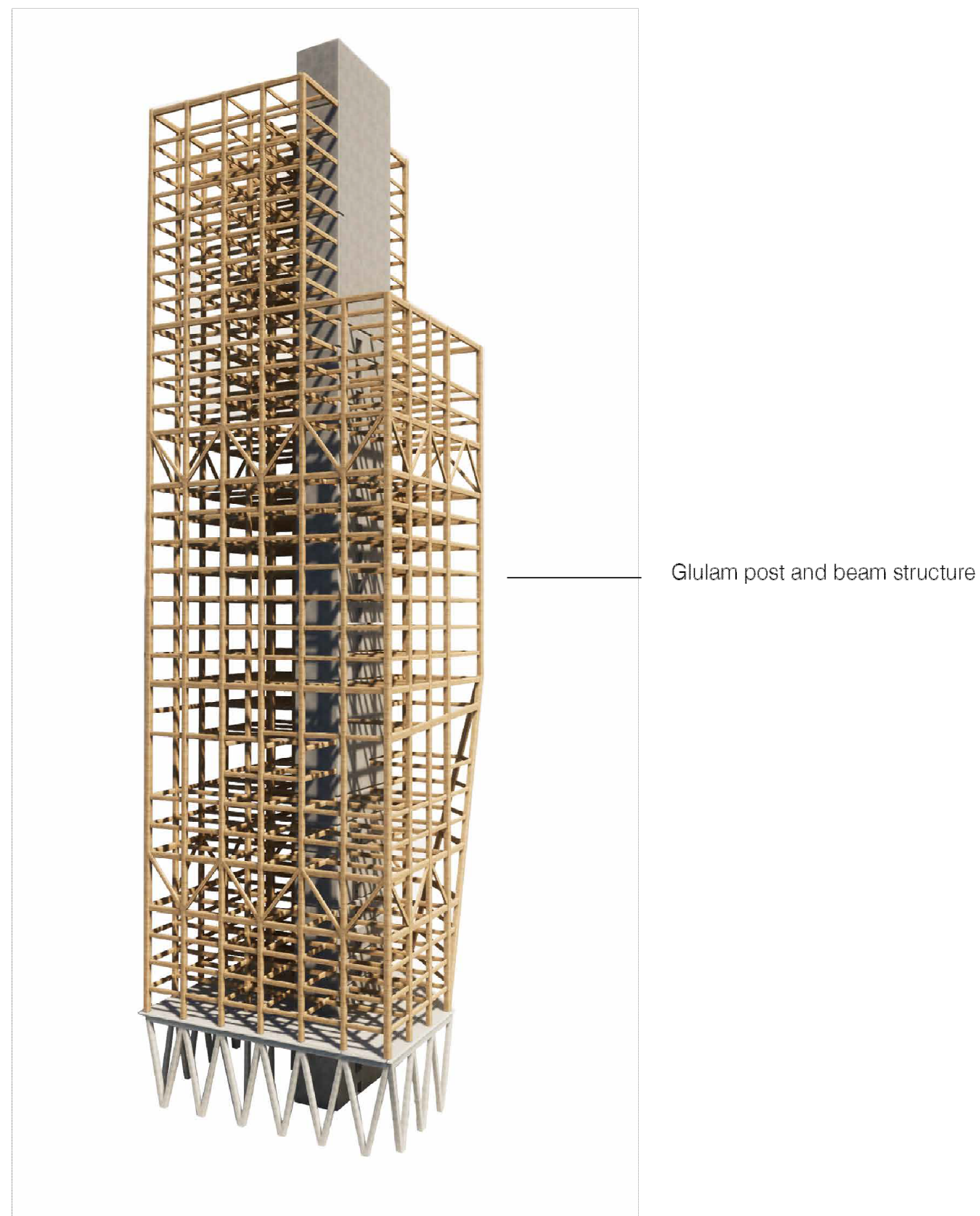
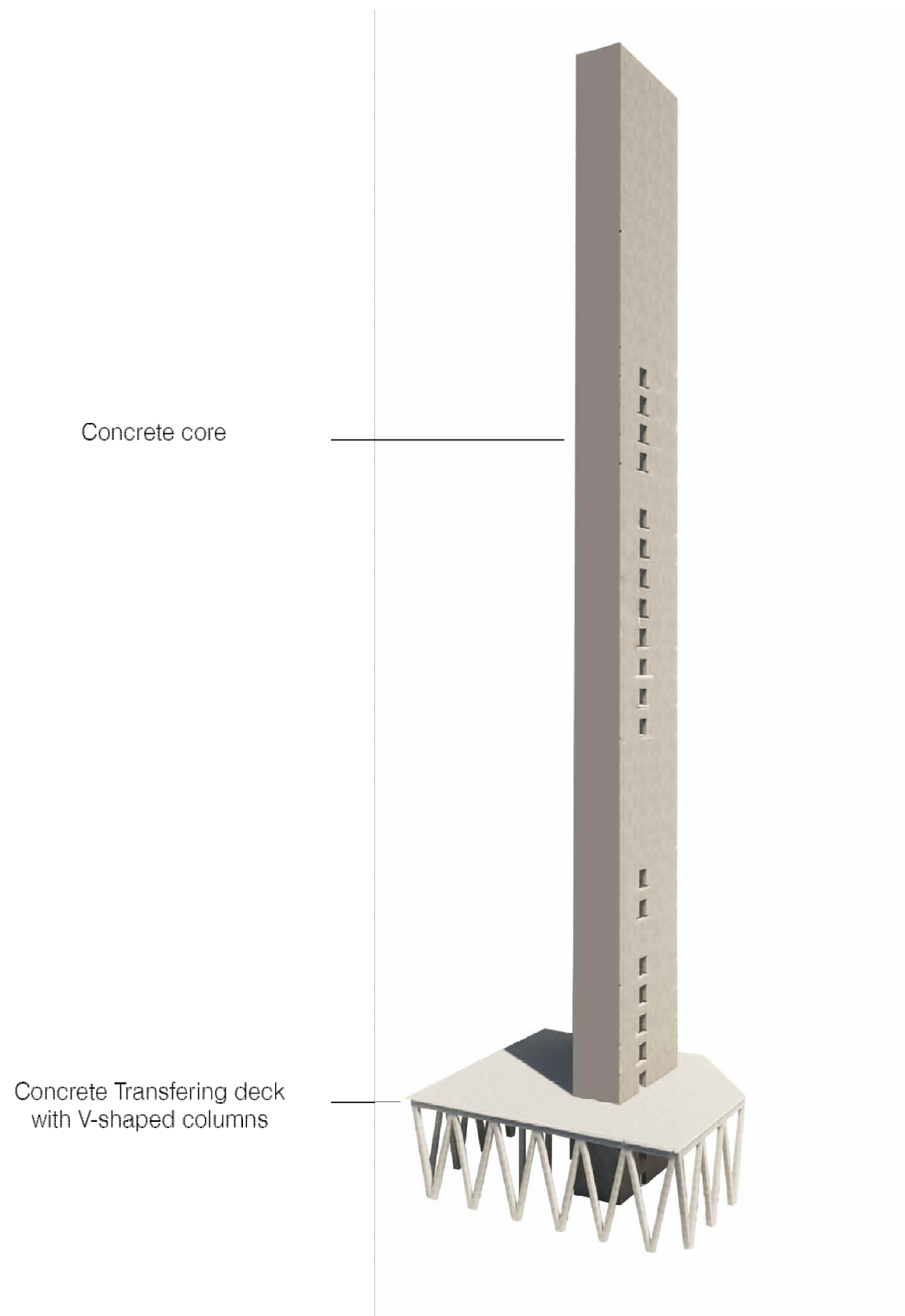

Structural scheme

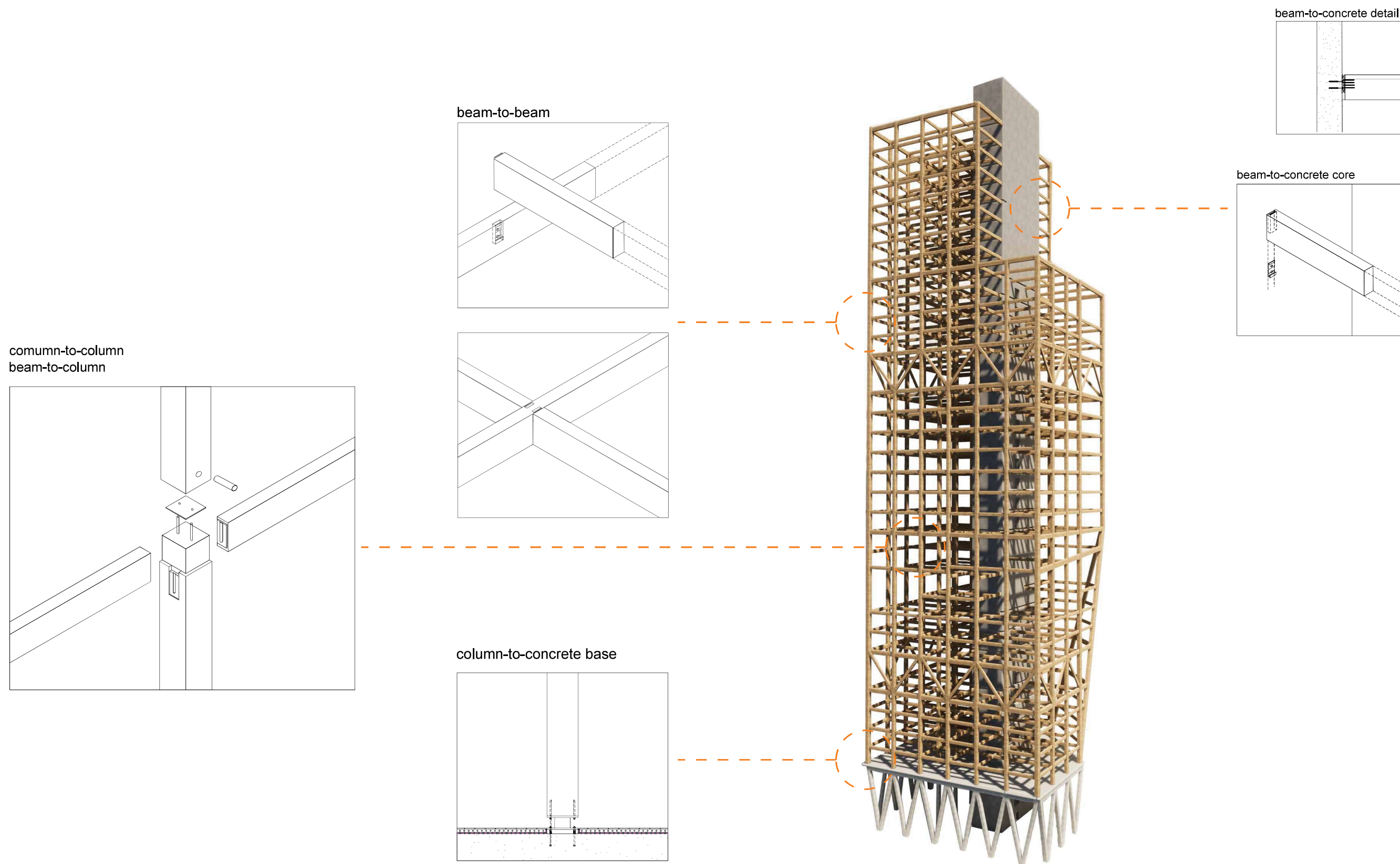

Connections

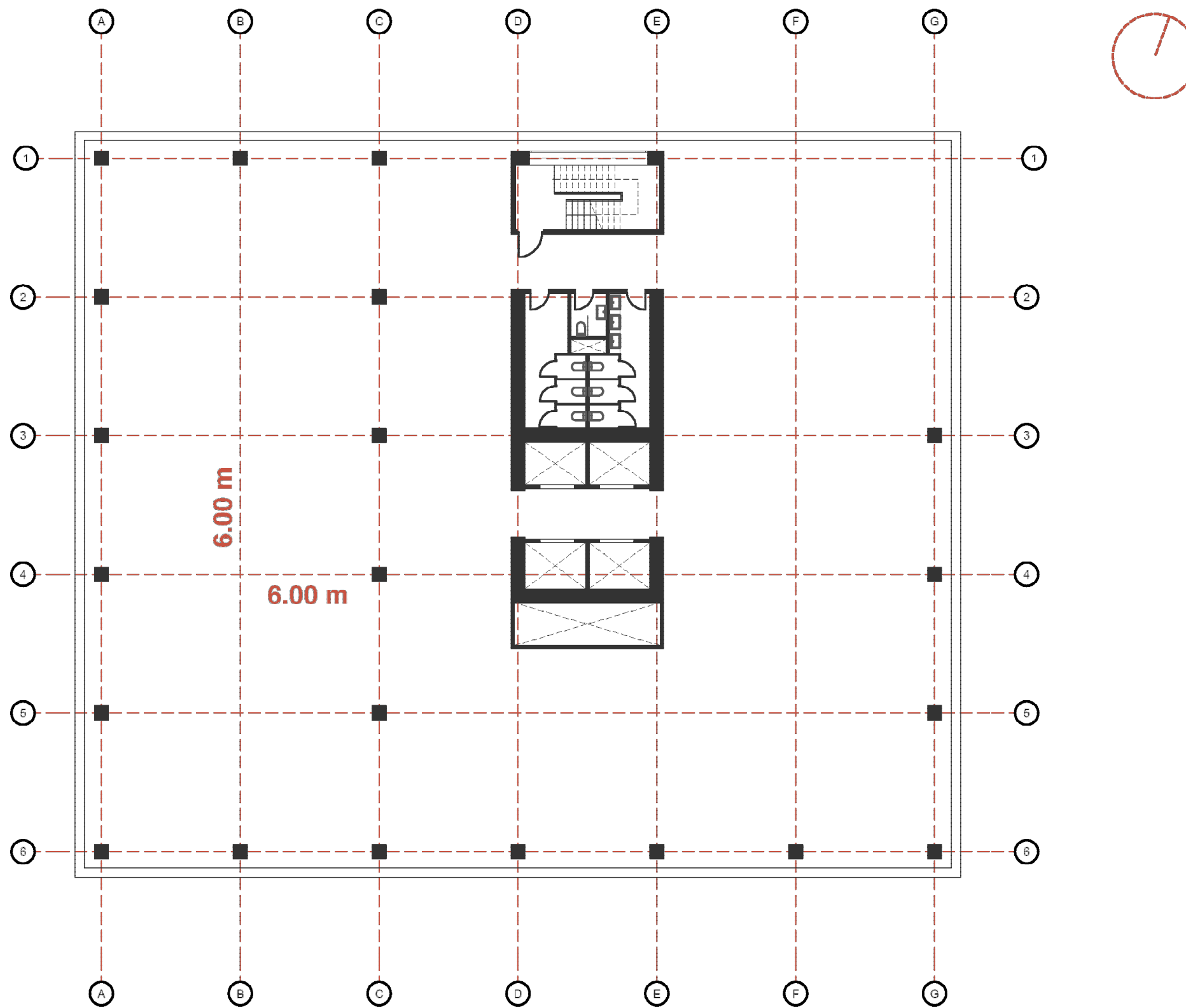

Typical floorplan

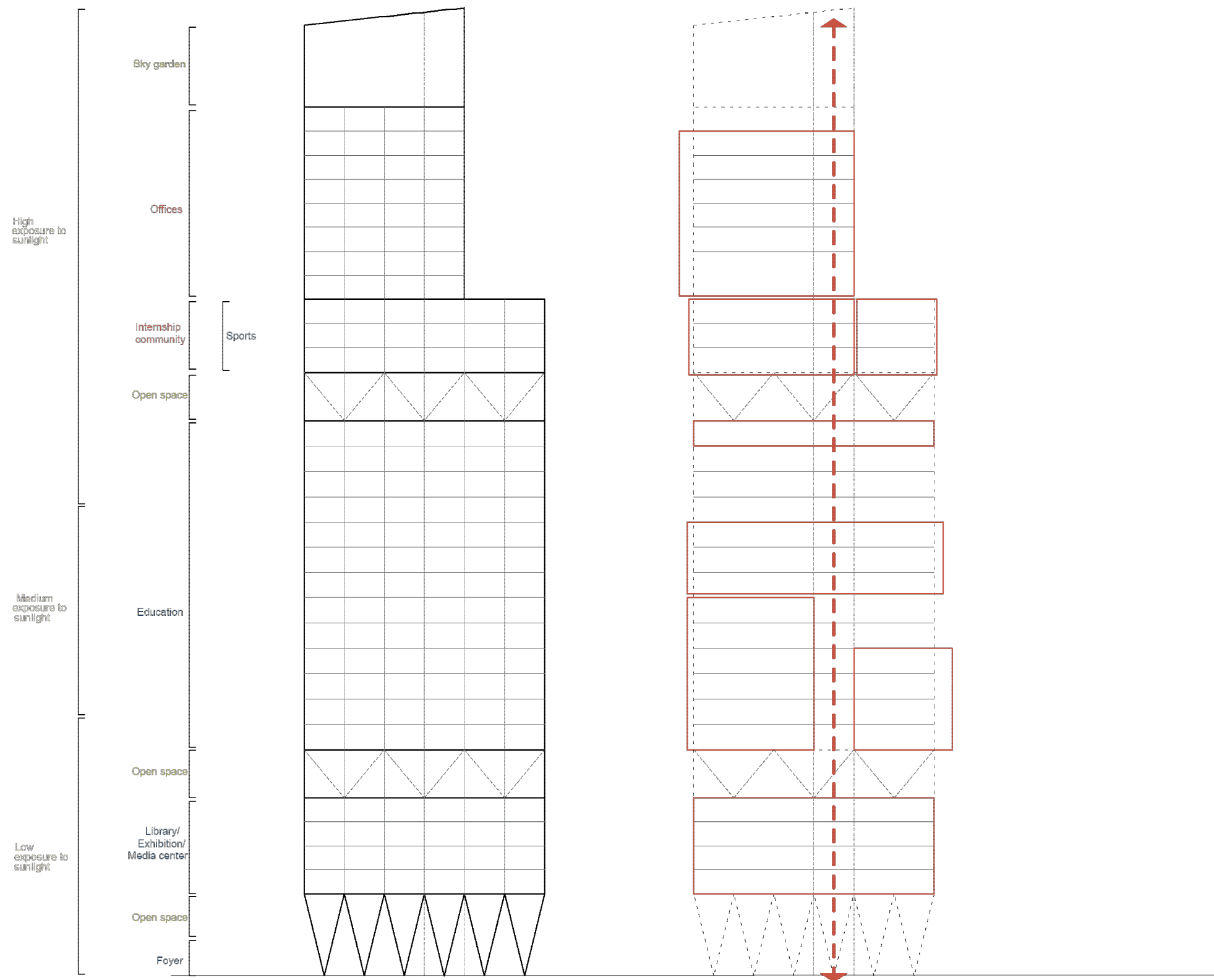

Facade strategy



South elevation



East elevation

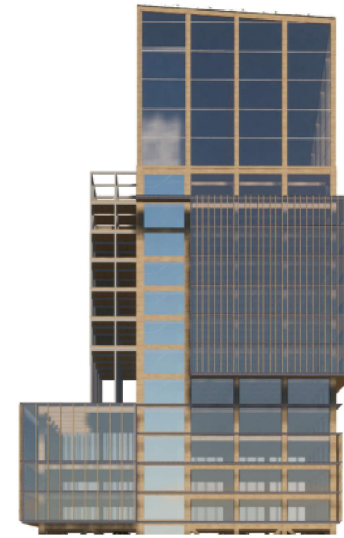

North elevation

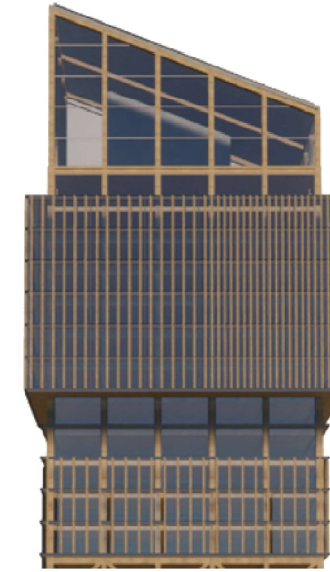

West elevation

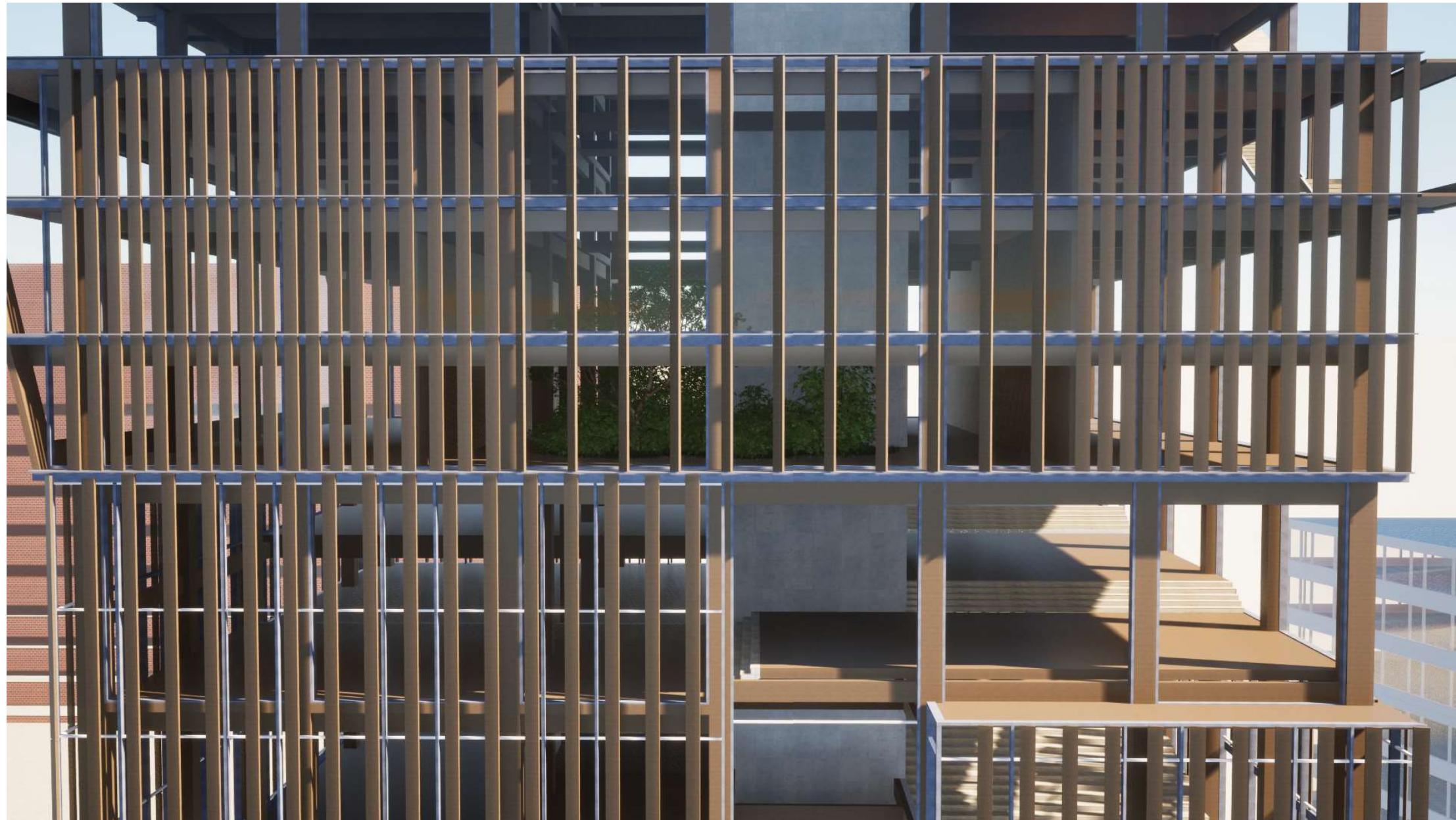

Accoya wood louvers

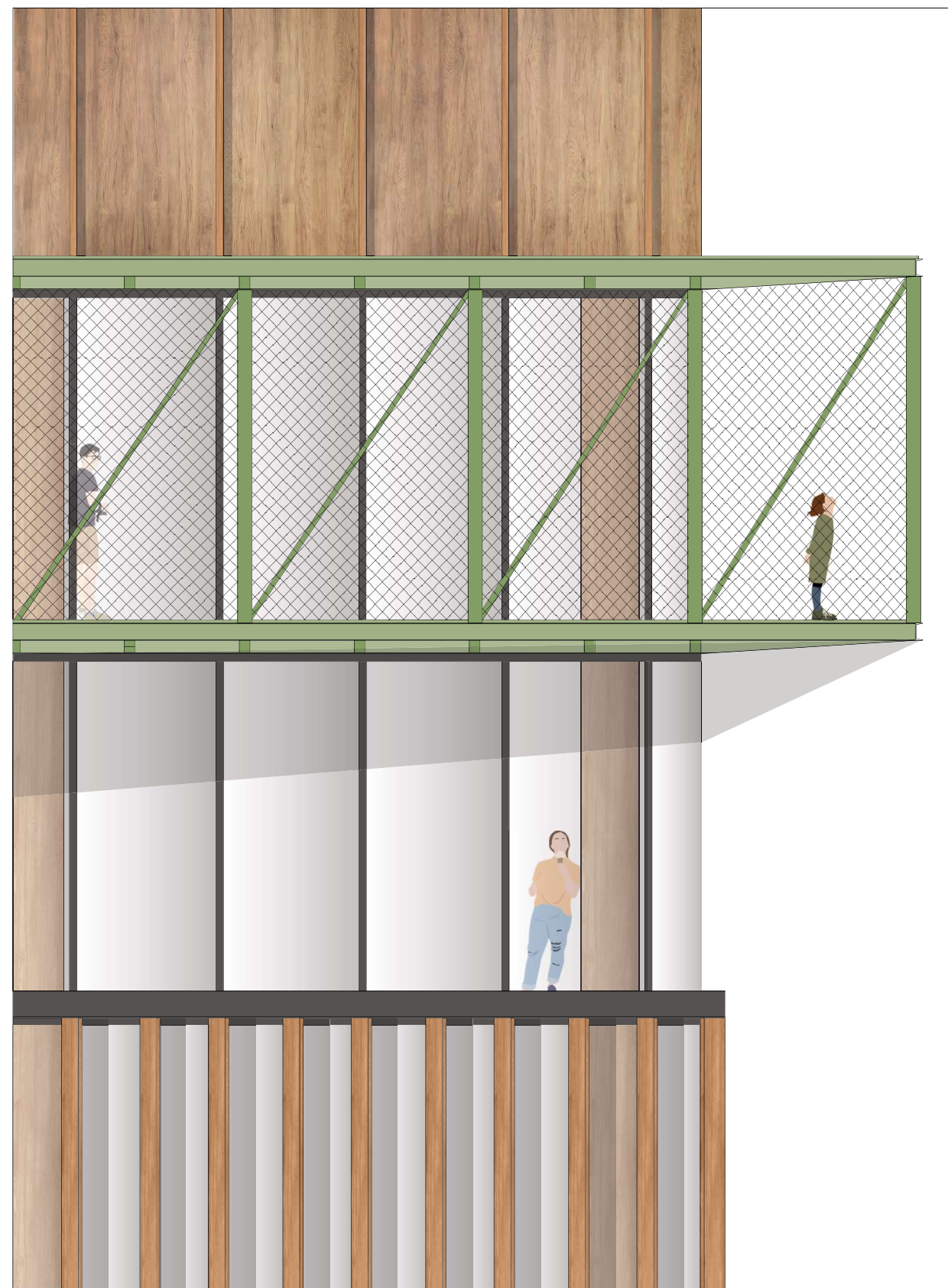
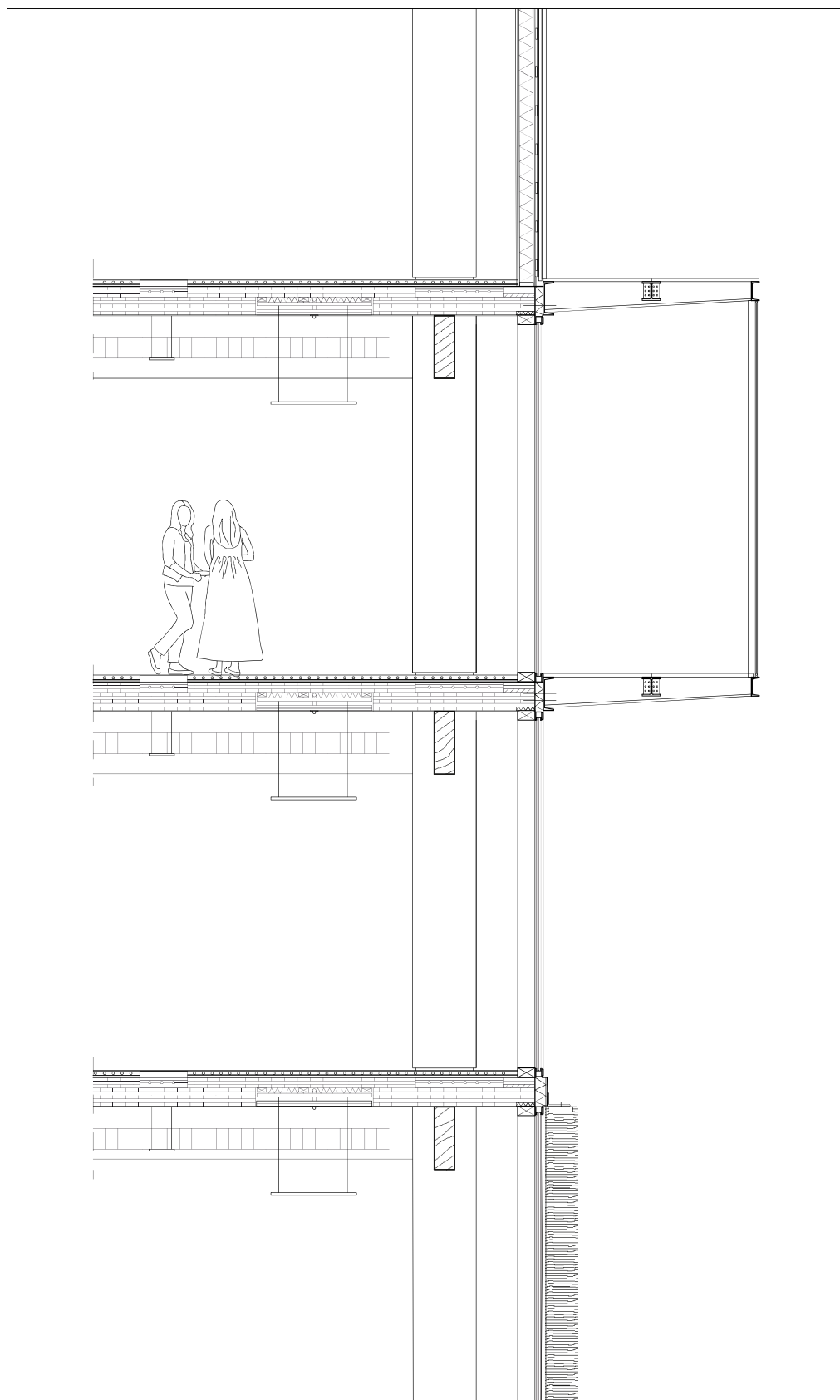

Facade fragment

Flooring

- Hardwood floor planks
- Heated screed
- Membrane
- Sound insulation
- Membrane
- Cross laminated timber, three layers 99 mm
- Cross laminated timber, five layers 169 mm

Installation space

- Fibreglass panel 2x 25 mm
- Sound insulation
- Installation conduits
- Plywood board 2x 13 mm
- Sprinkler system
- Electrical system conduits



Facade

- Triple-glazed thermally broken curtain wall
- LVL mullion
- Glued laminated timber column 610/610
- L-shape Aluminium Profile
- Thermal insulation, mineral wool 80 mm m
- Vapour barrier
- Accoya wooden louvers

Facade detail

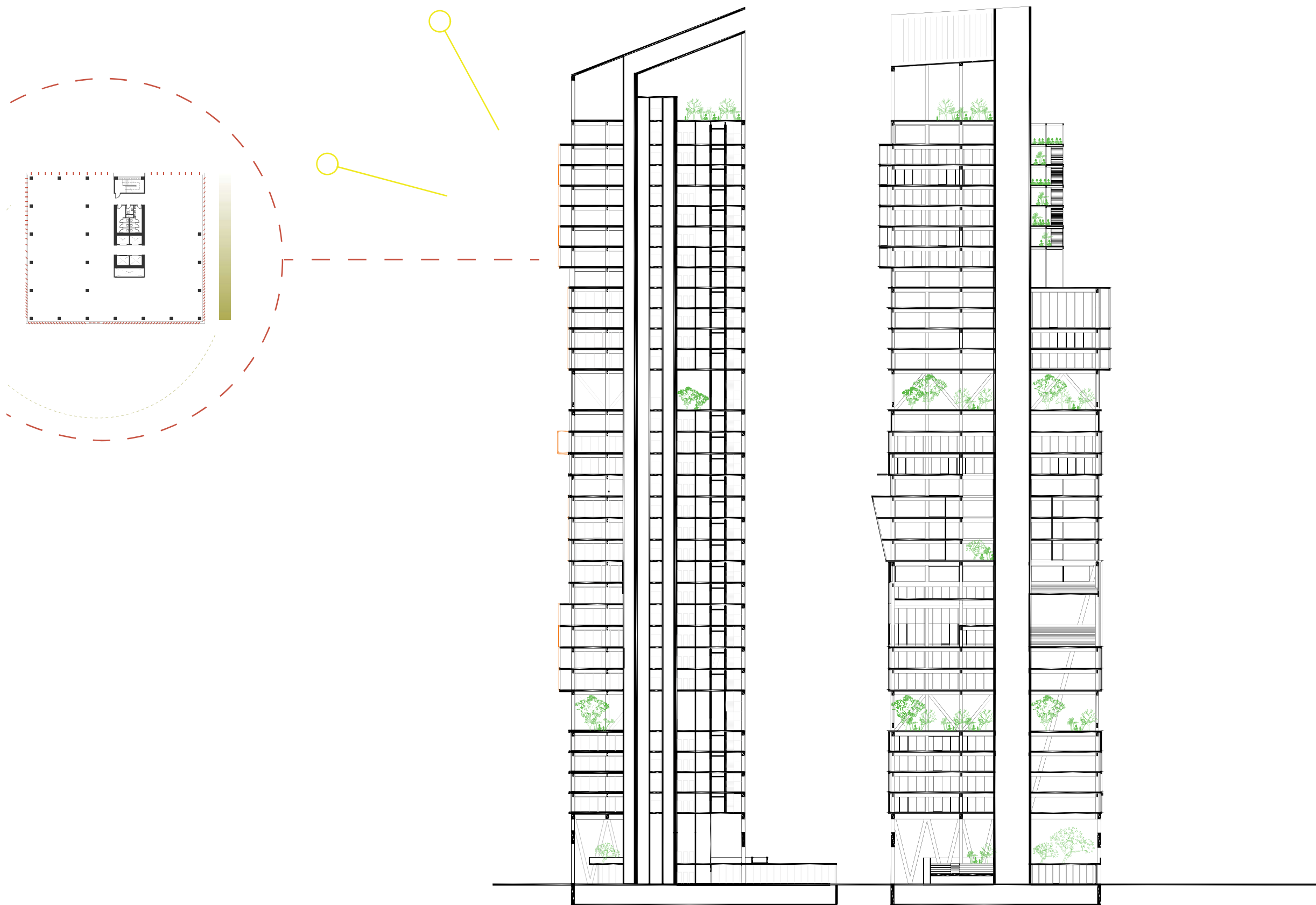

Sunshading louvers



Mechanical ventilation with heat recovery

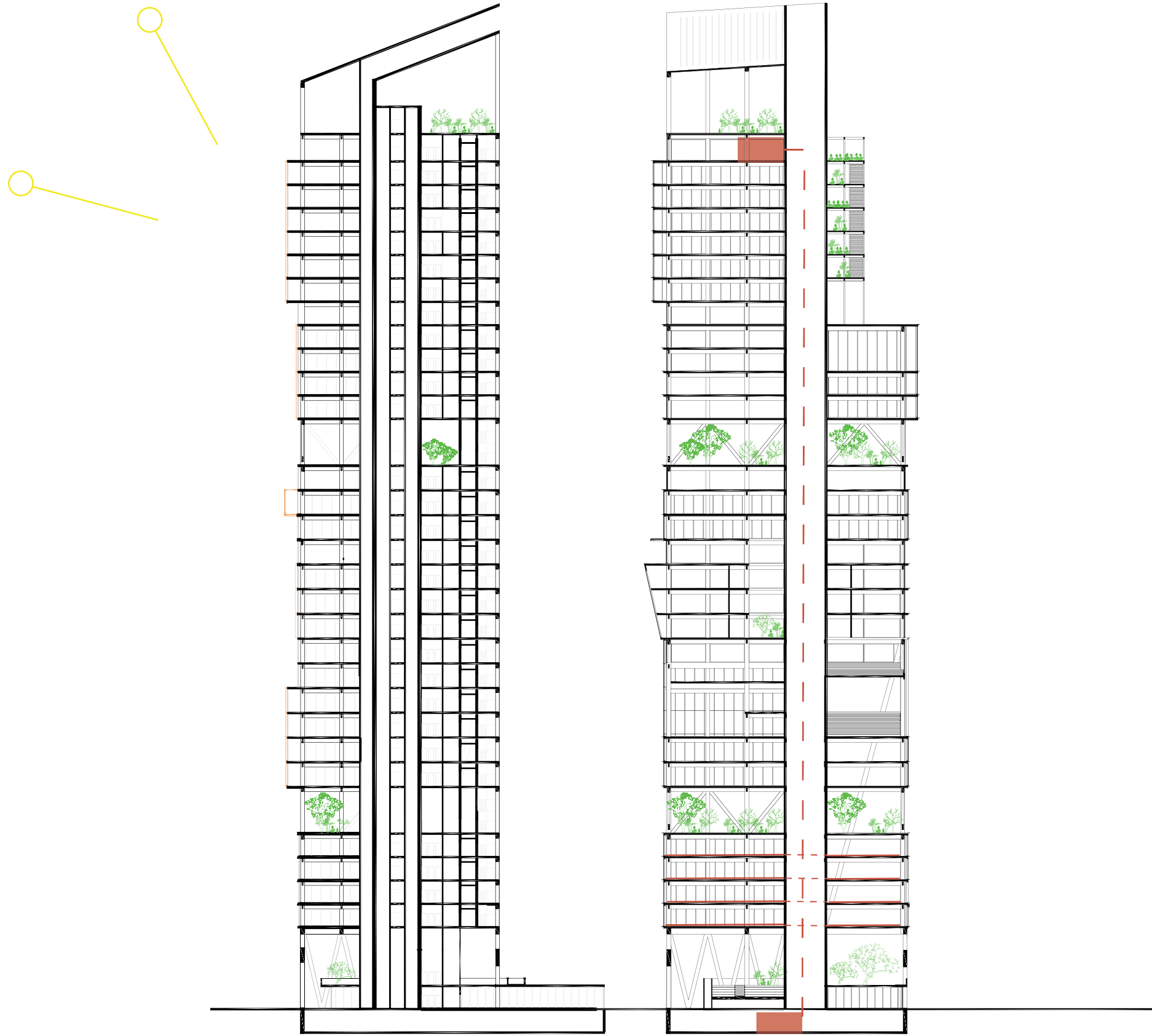

Underfloor heating

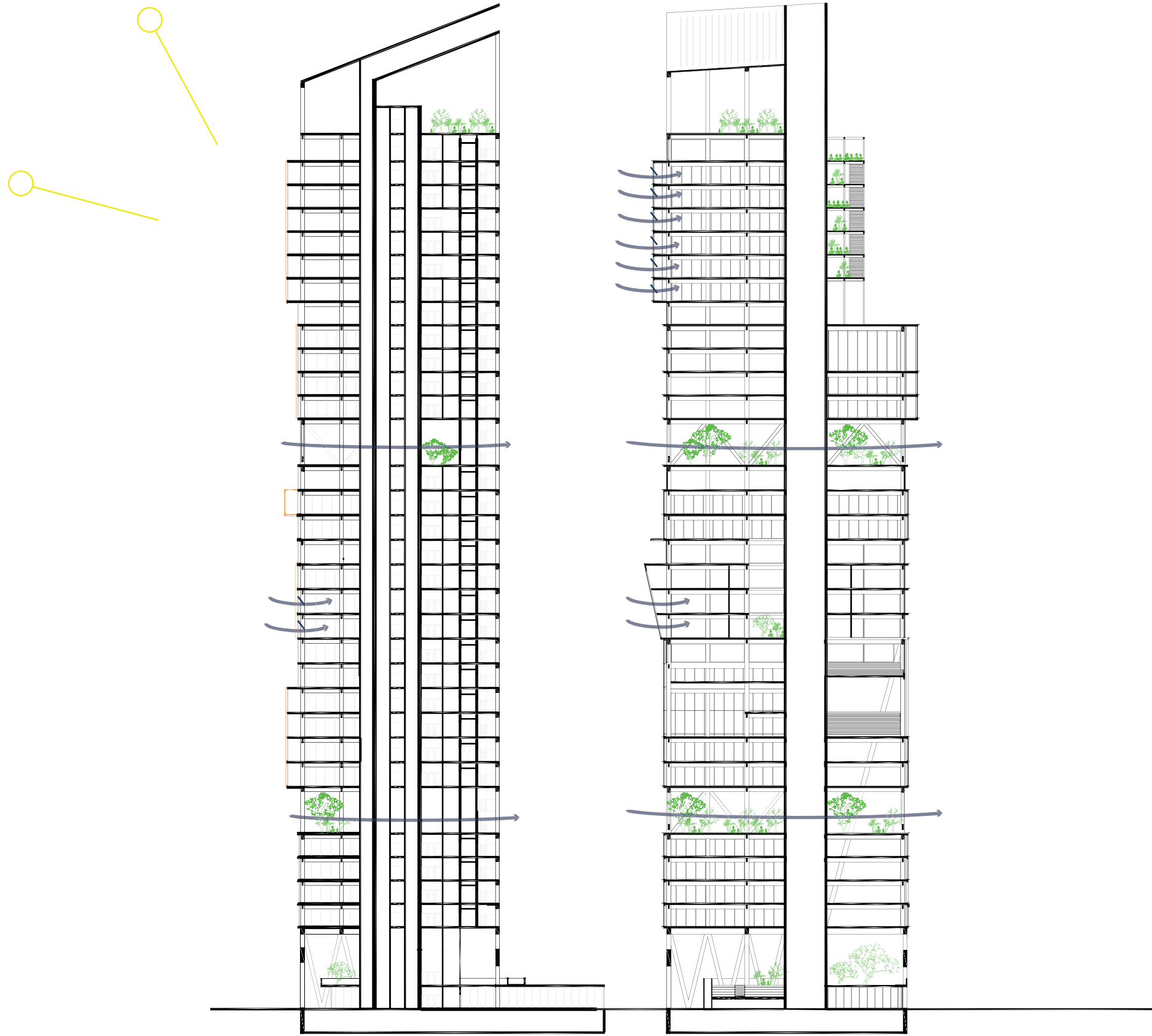

Natural ventilation

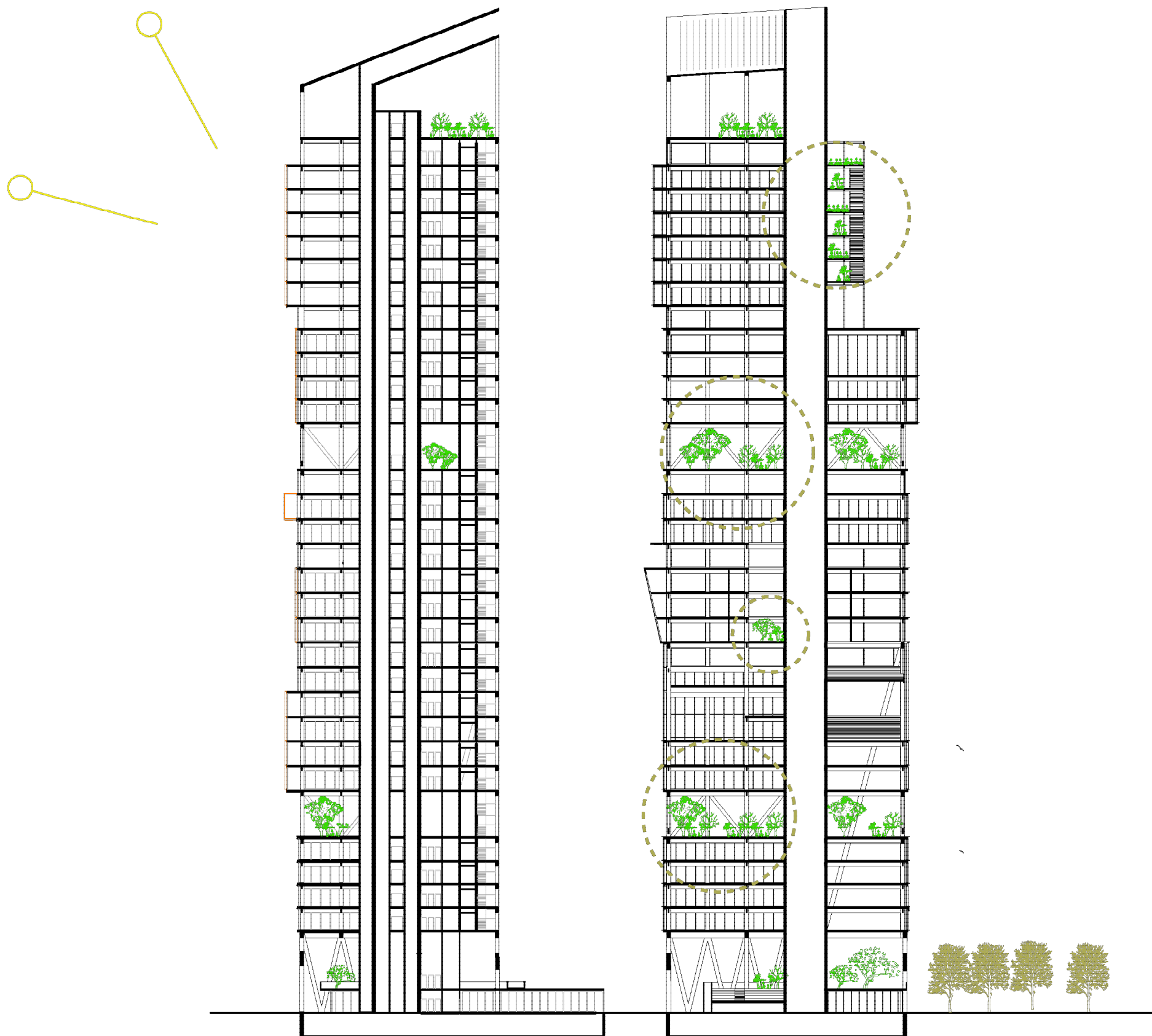

Biophilic design

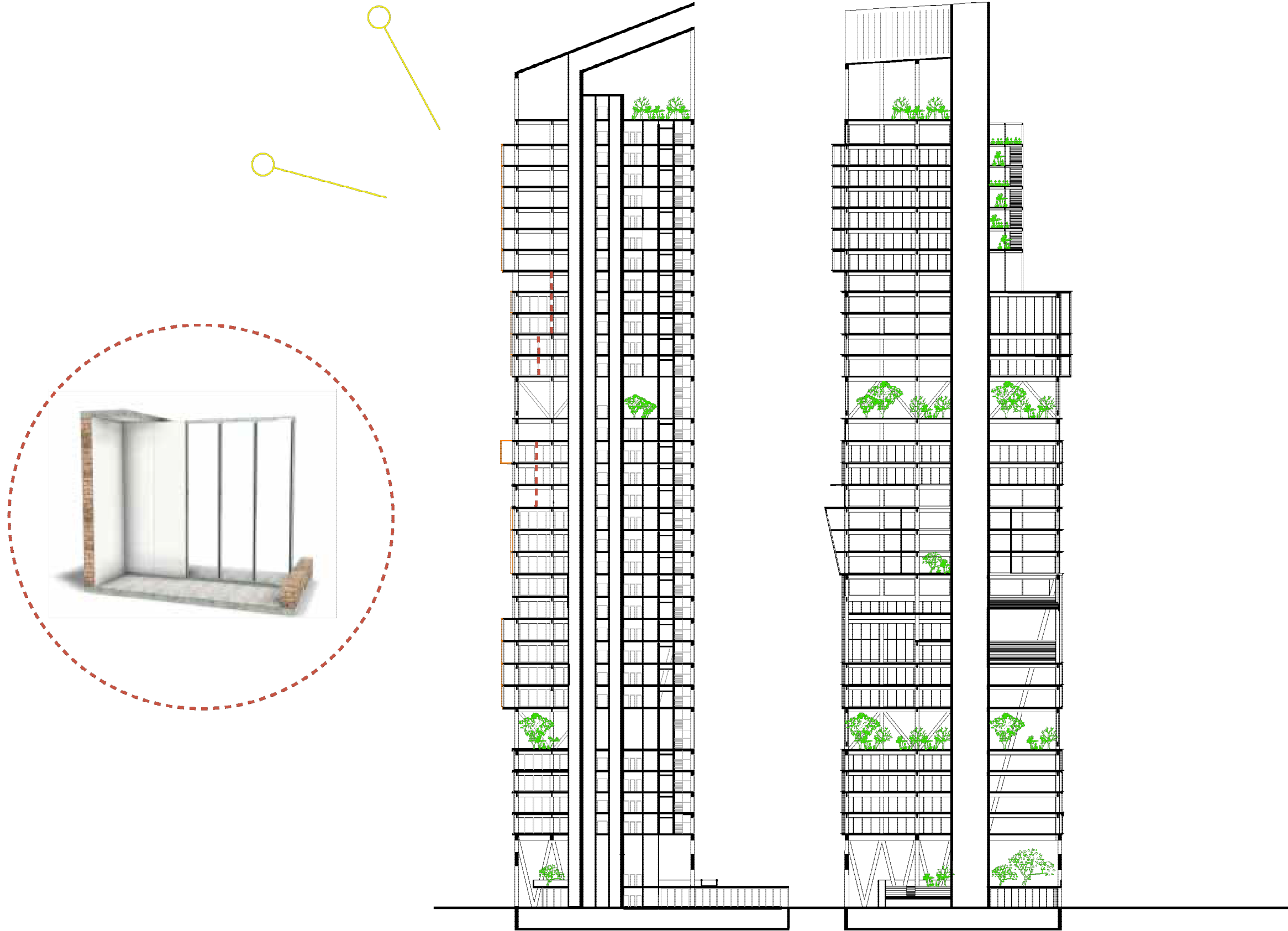

Adjustable partitions

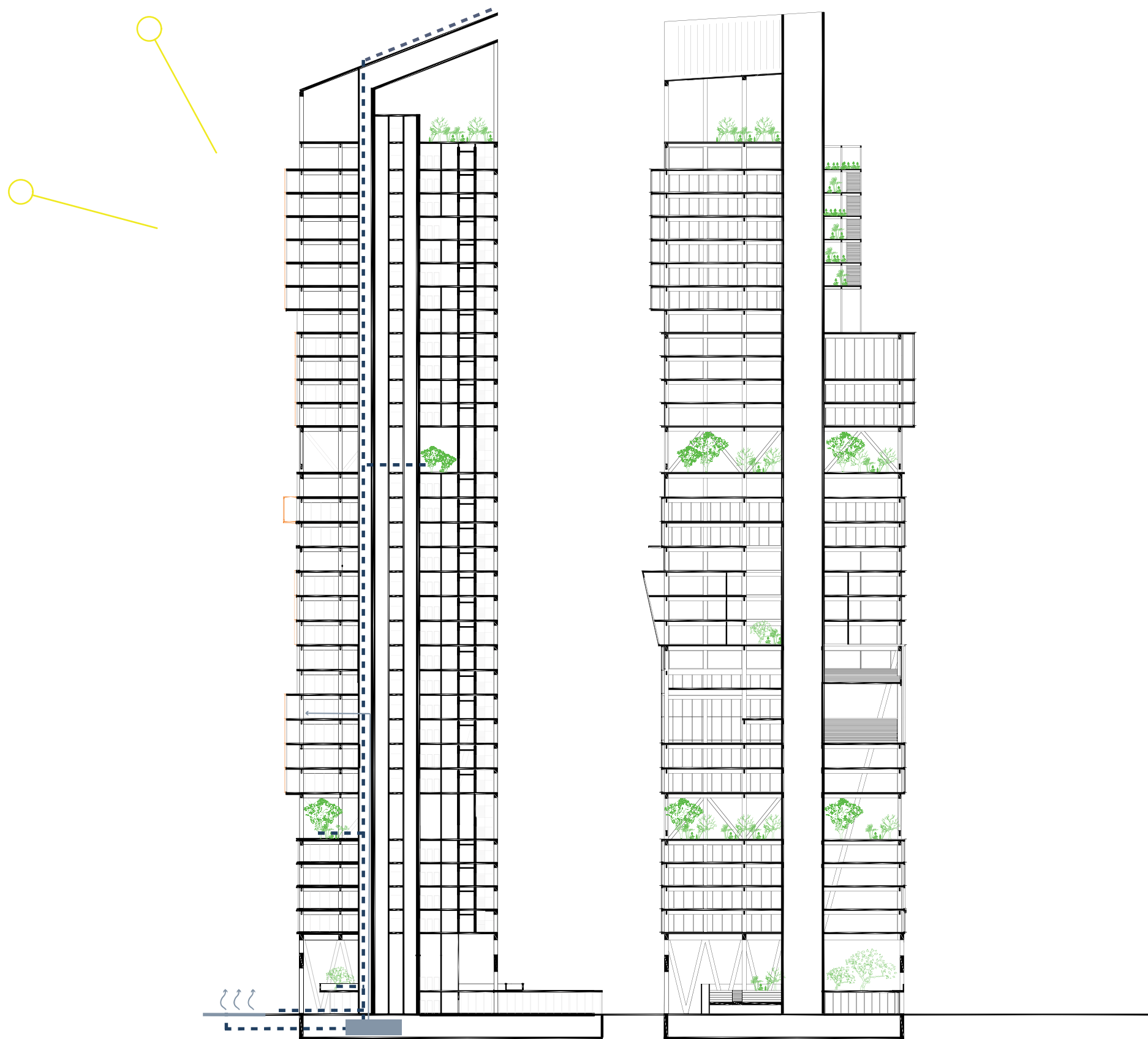

Rainwater collection

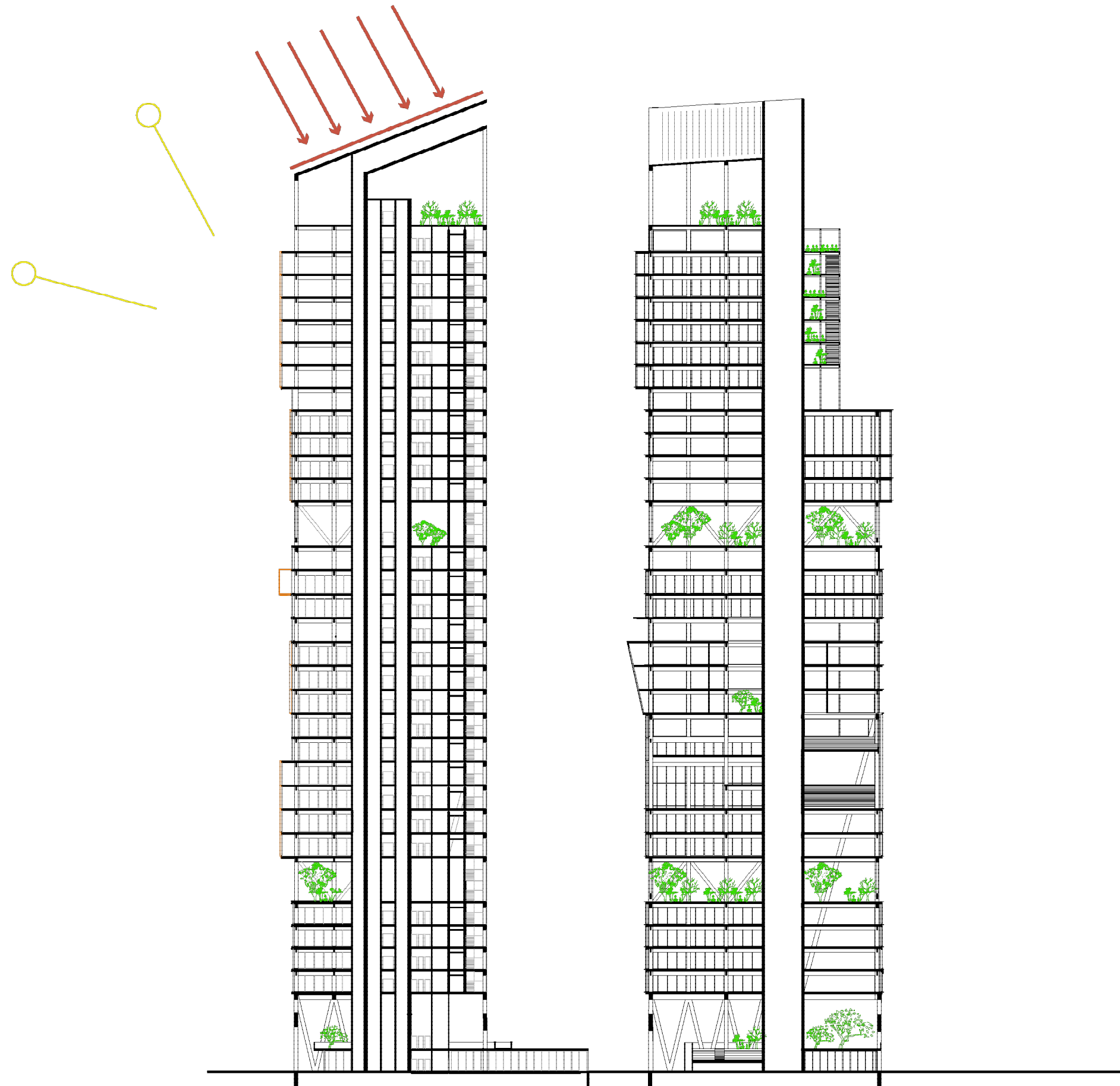

Solar panels

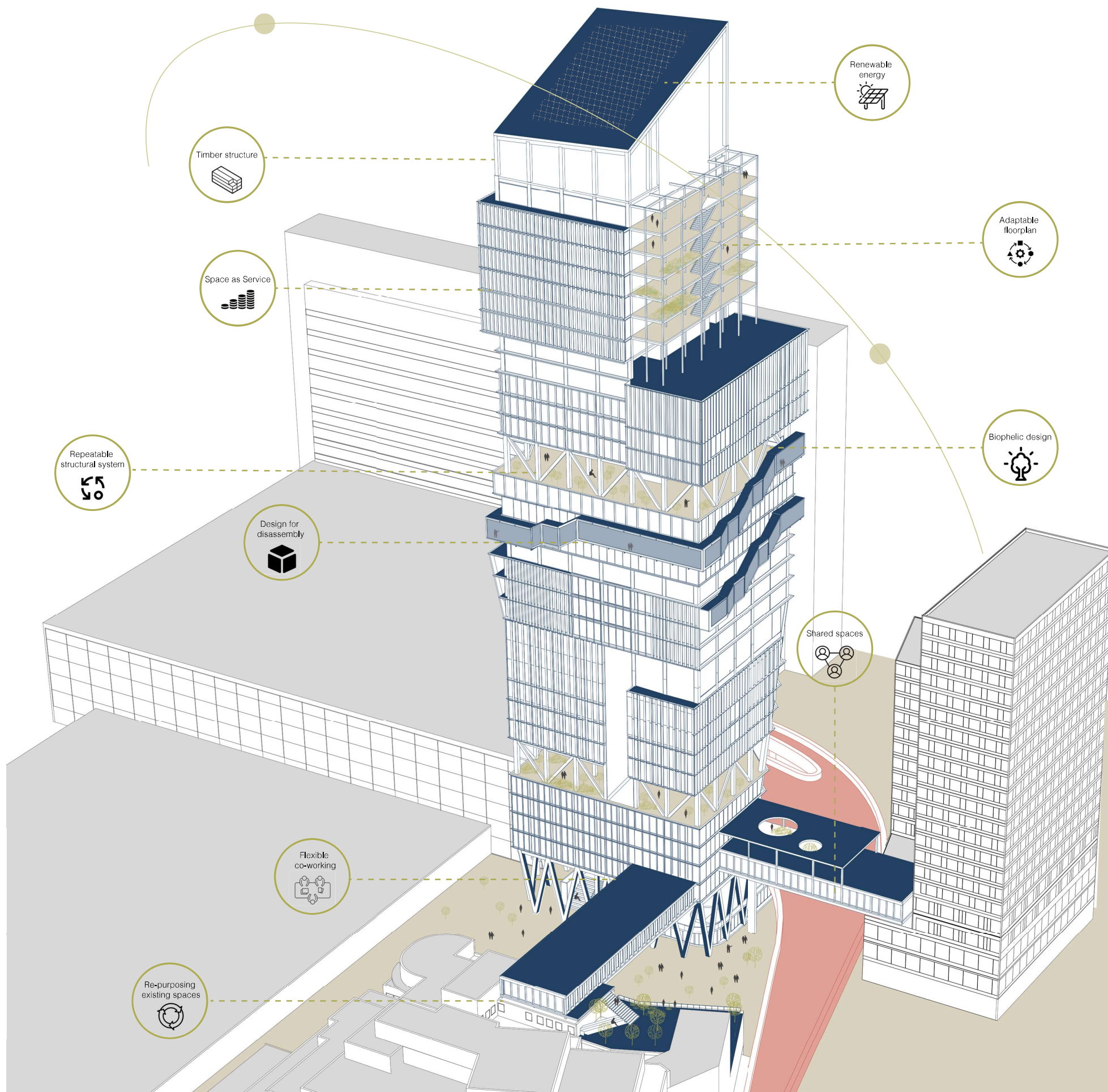

The building as an urban system

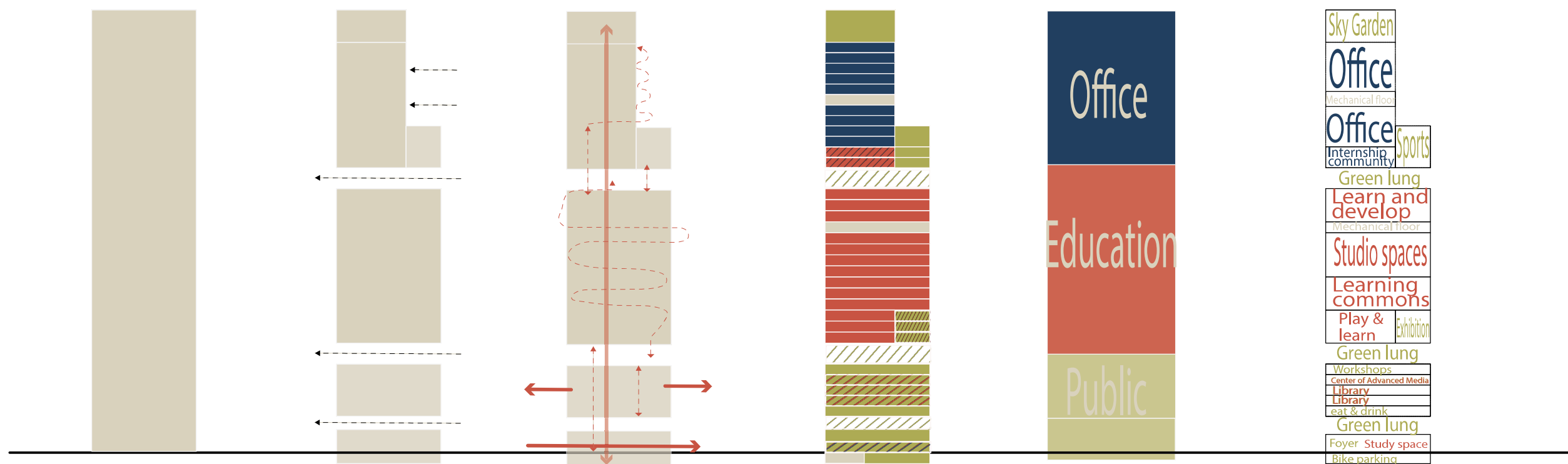

The building as an urban system

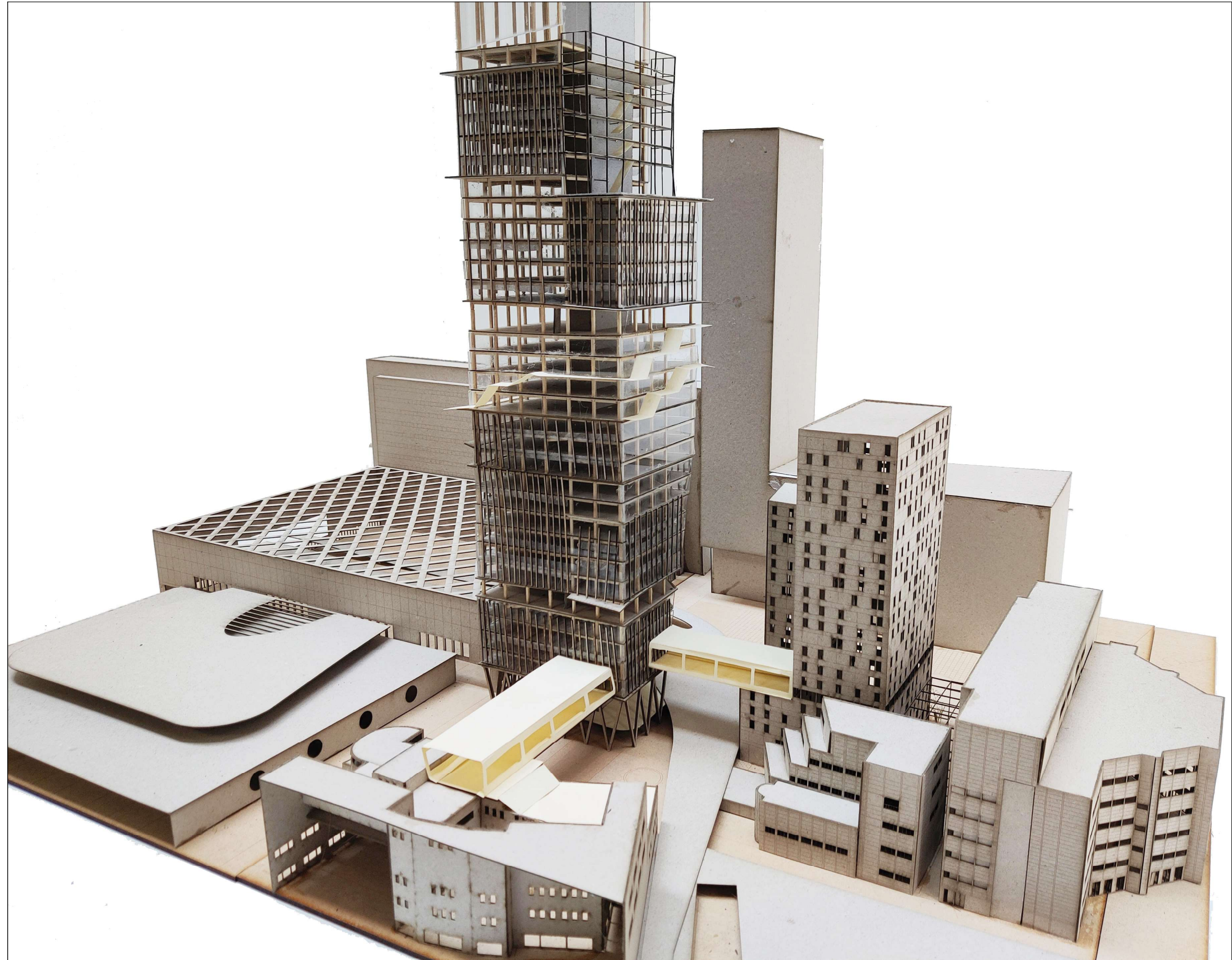

Model

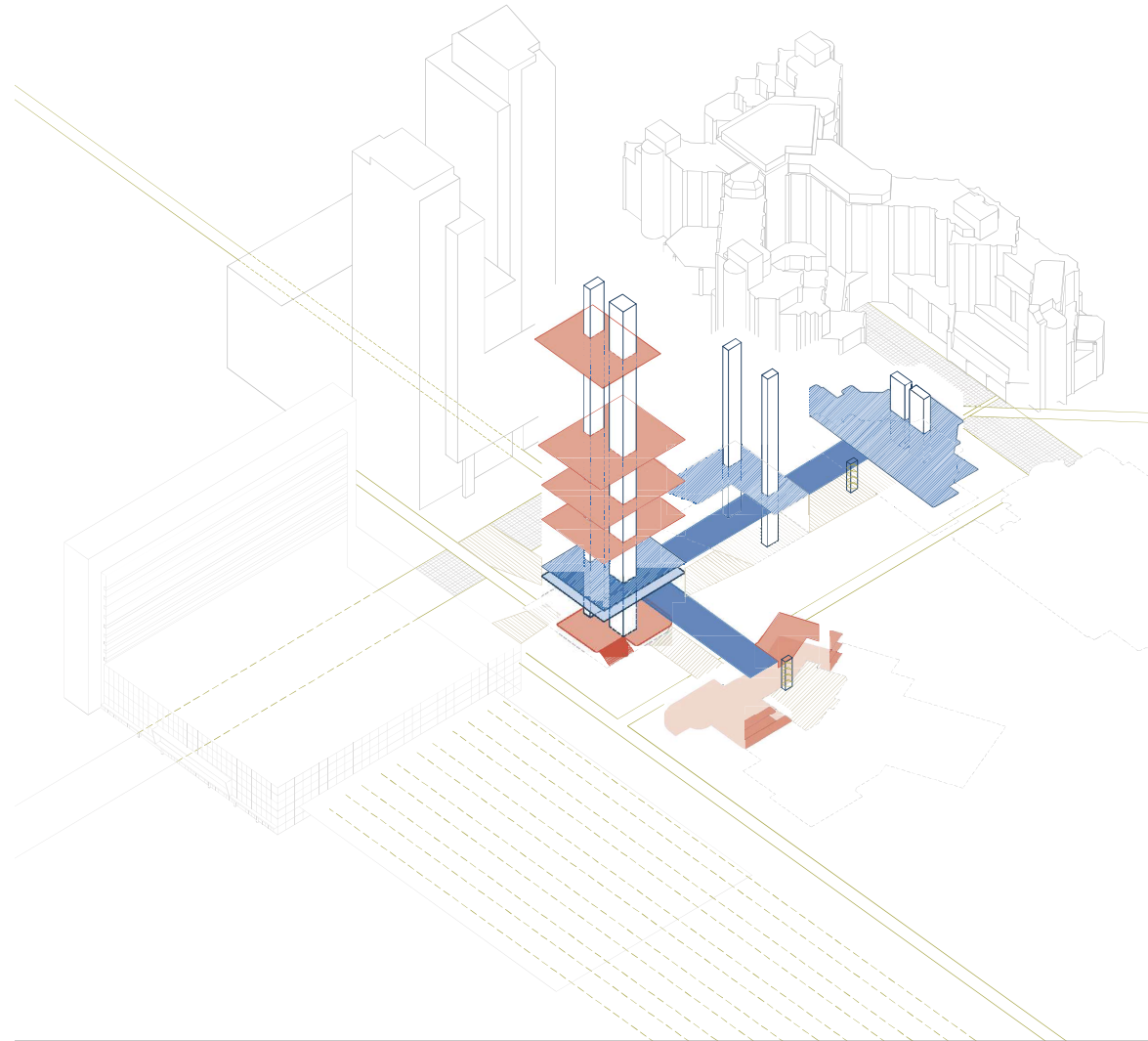

Urban weaving

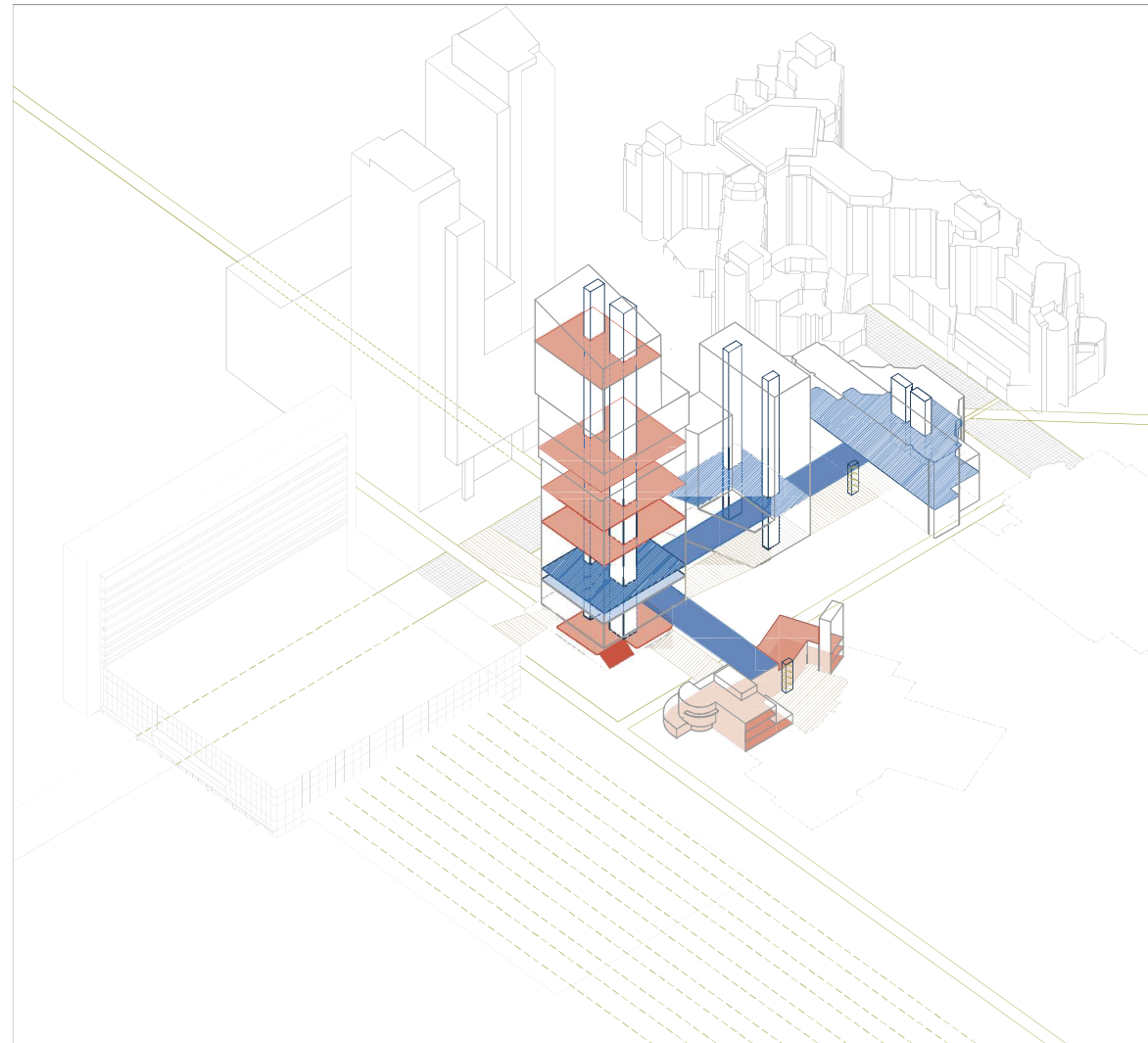

Urban weaving



Thank you!