

# Kloos

Technical drawings



Part 1:  
Building drawings

# Floorplans and section

1:1000

Groundfloor (New raised level)

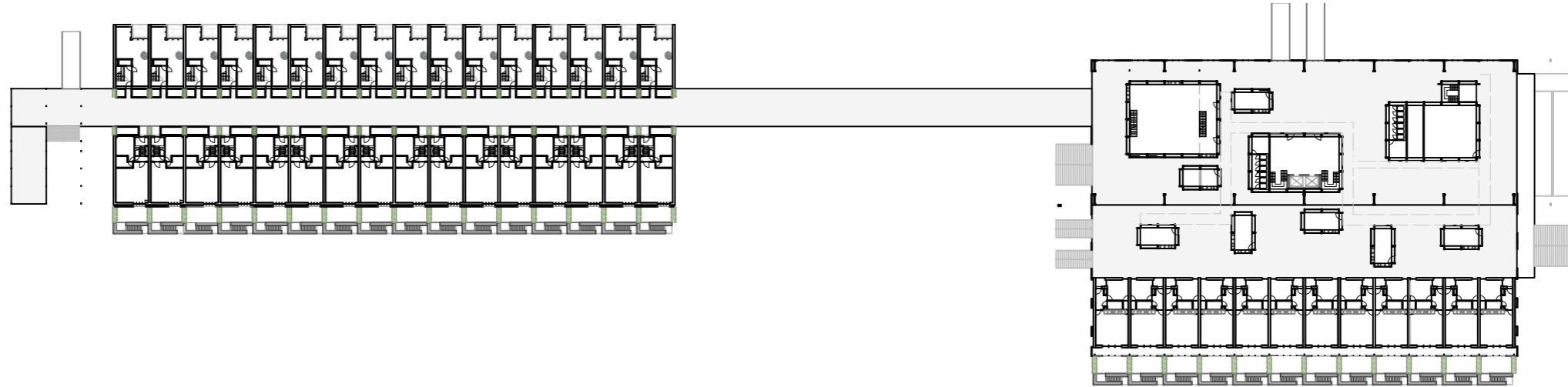

First Floor

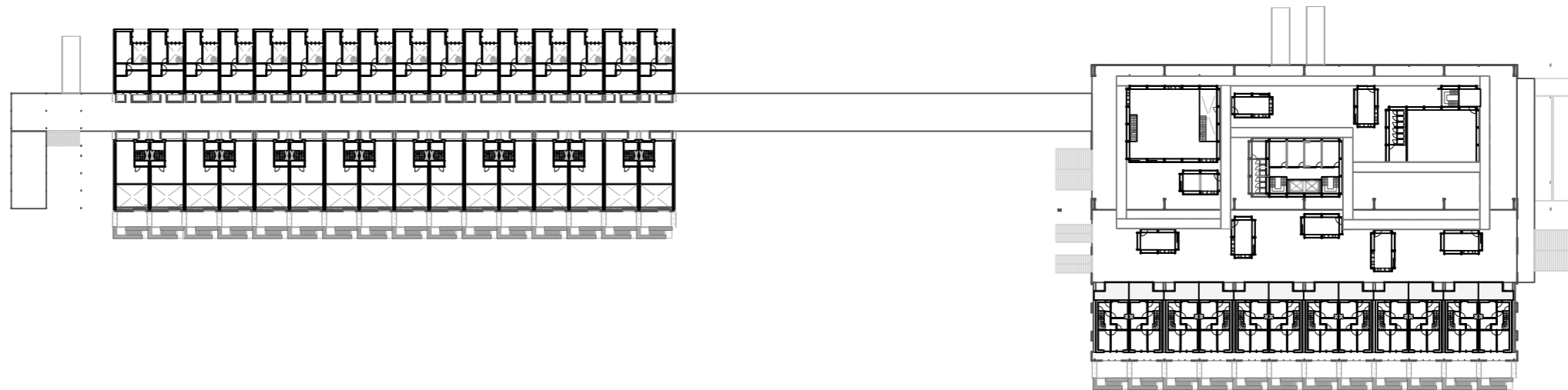

Second Floor

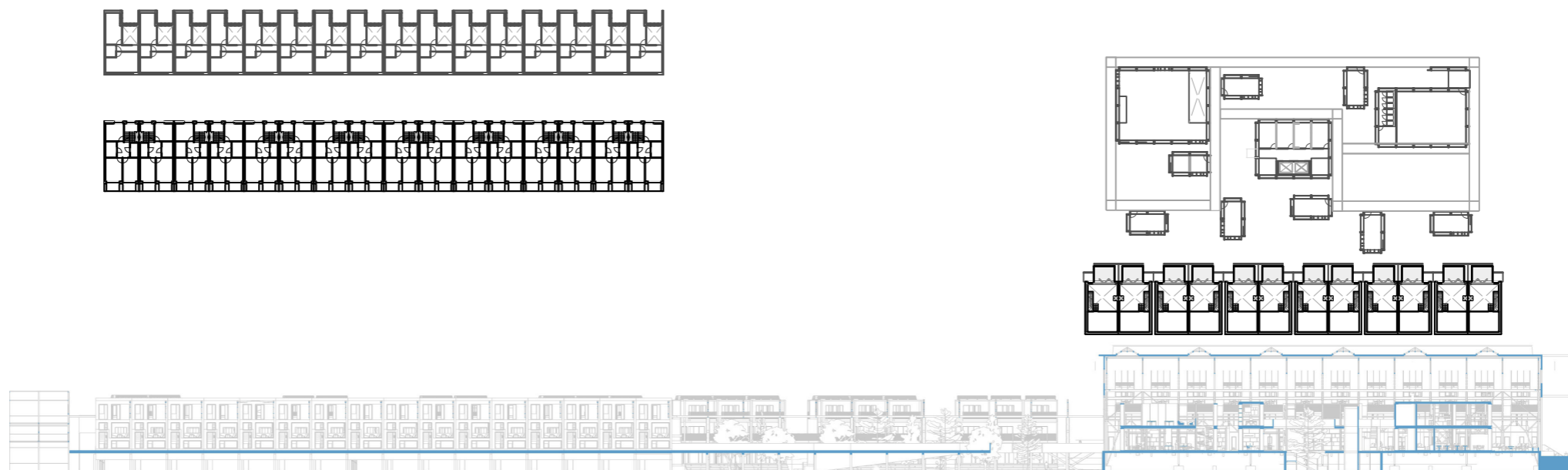

Facade  
1:500



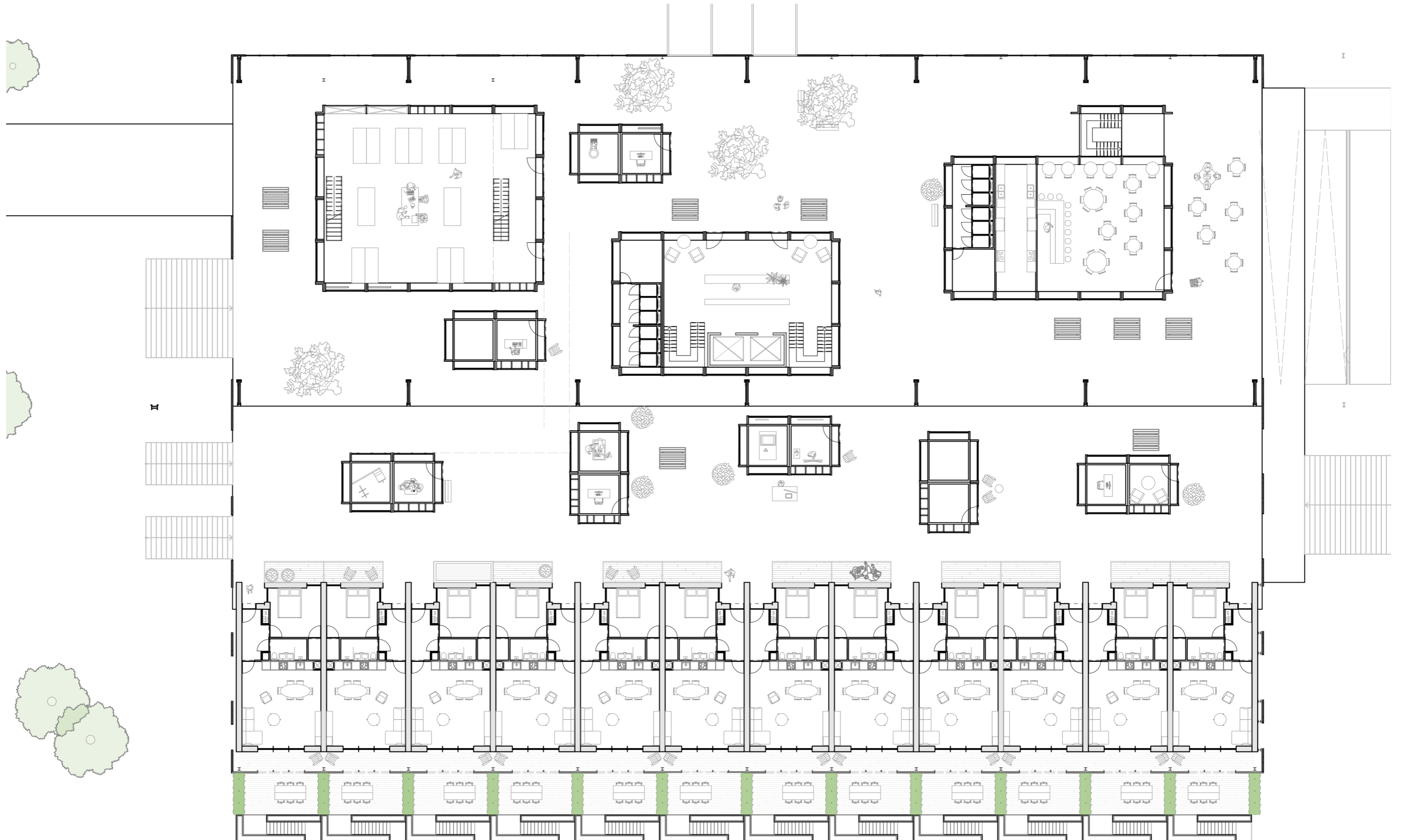

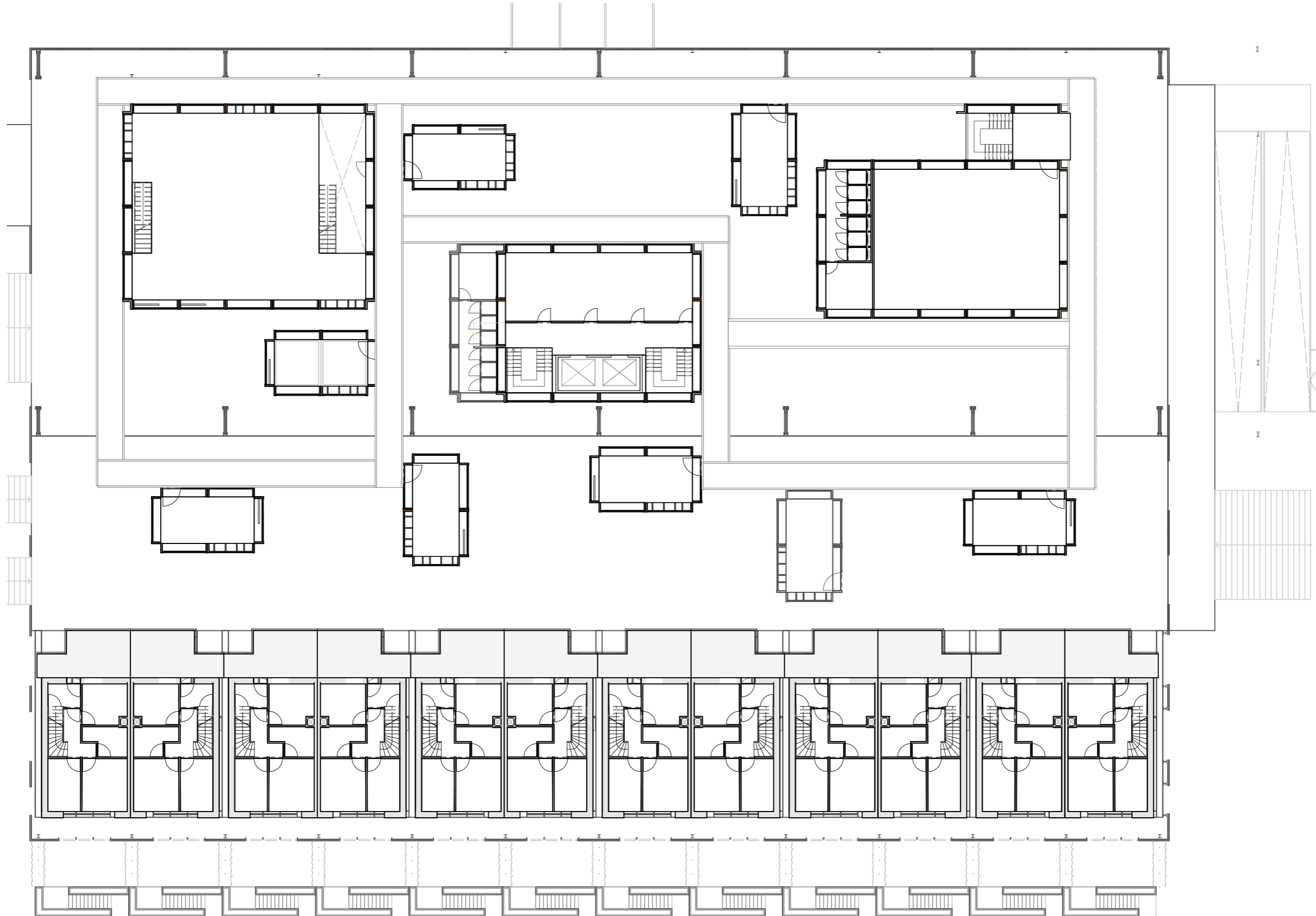

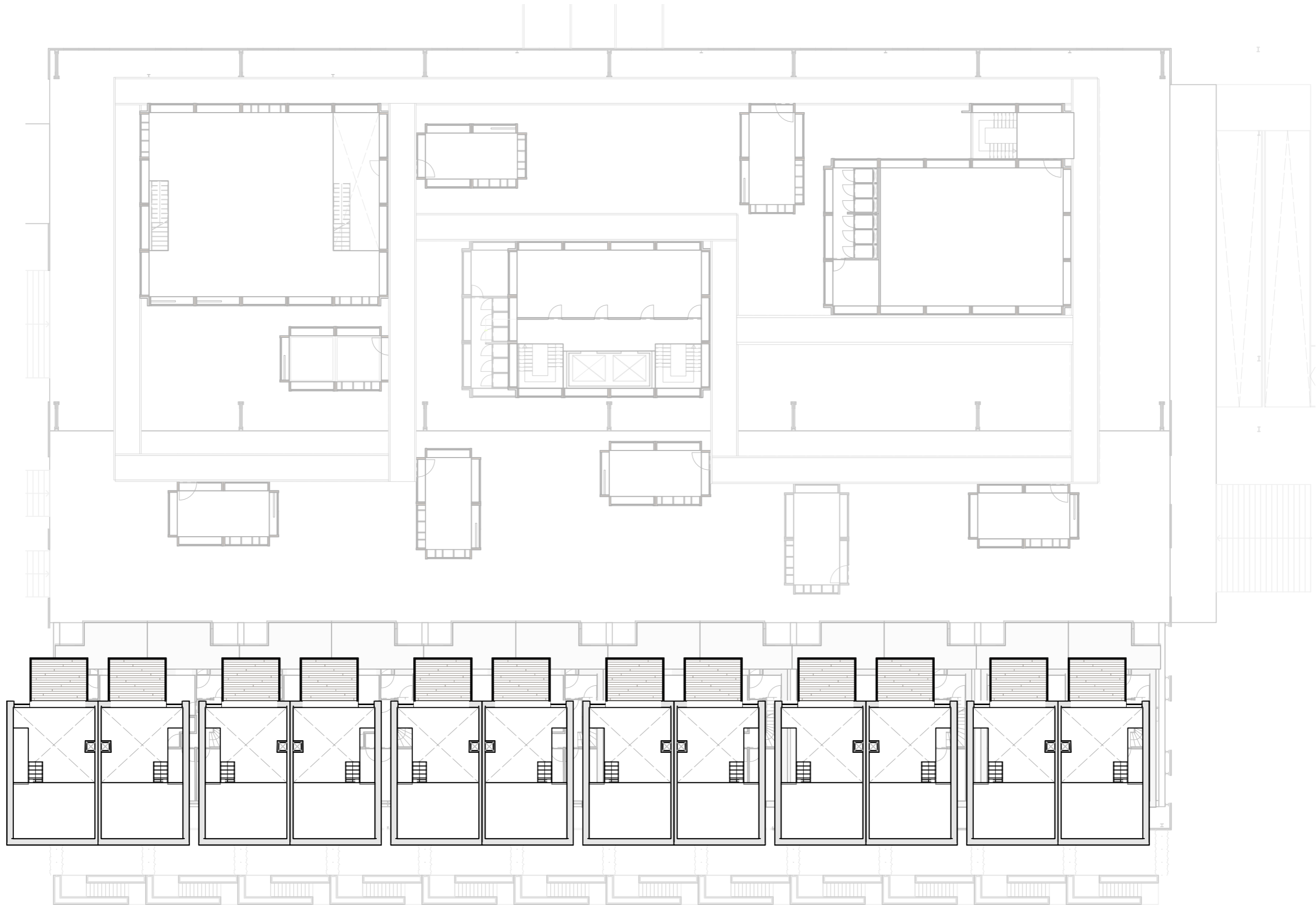





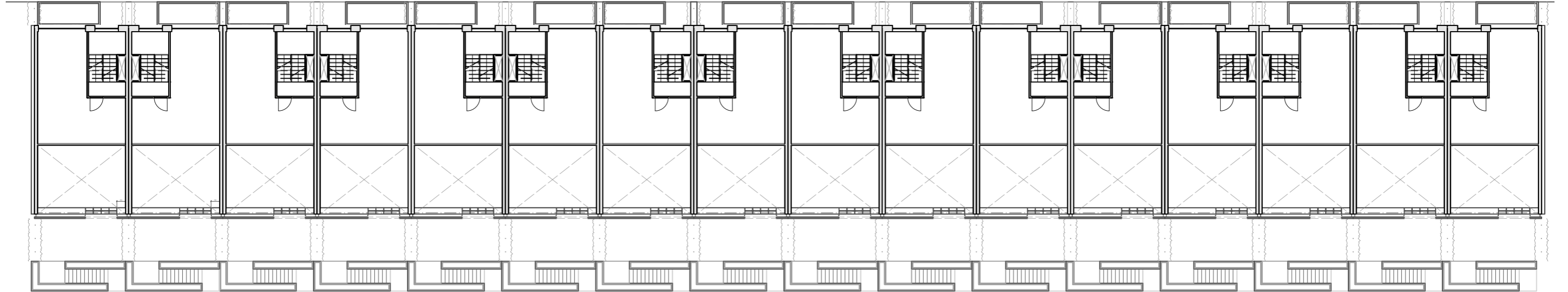
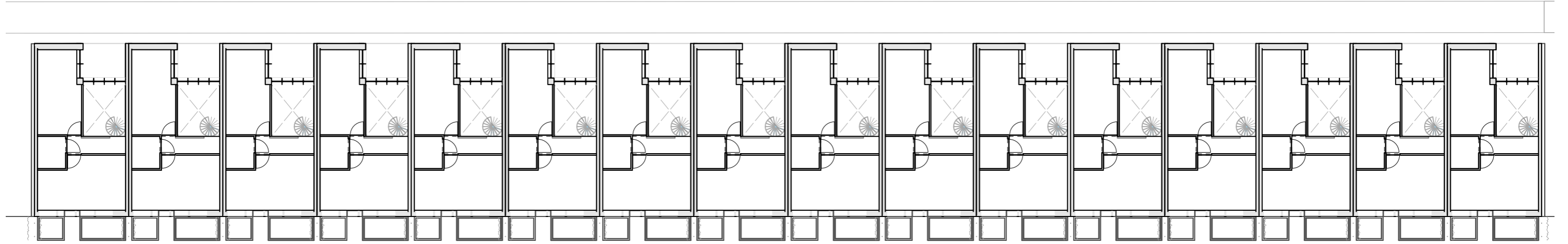

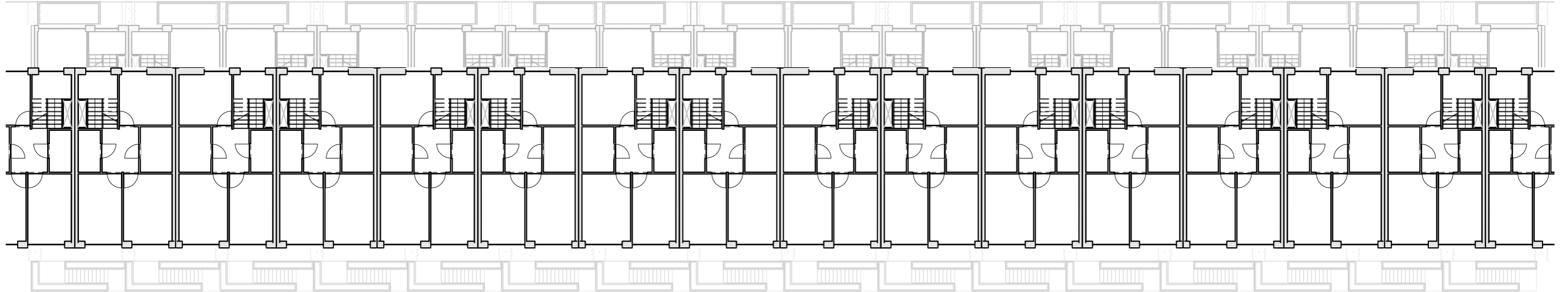
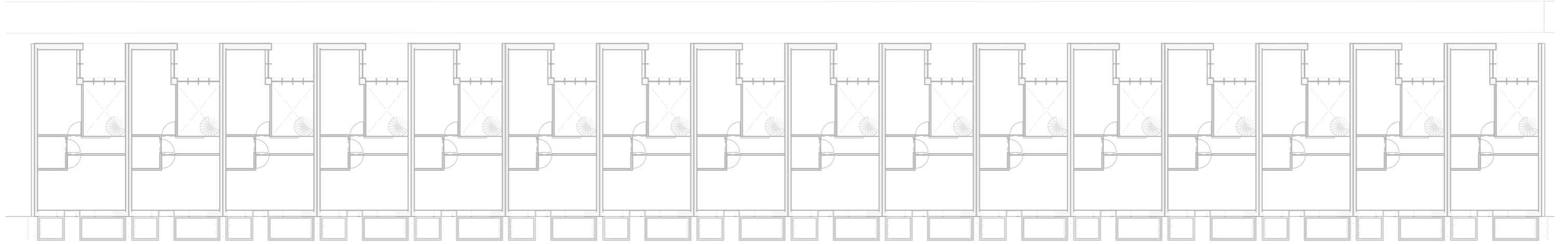

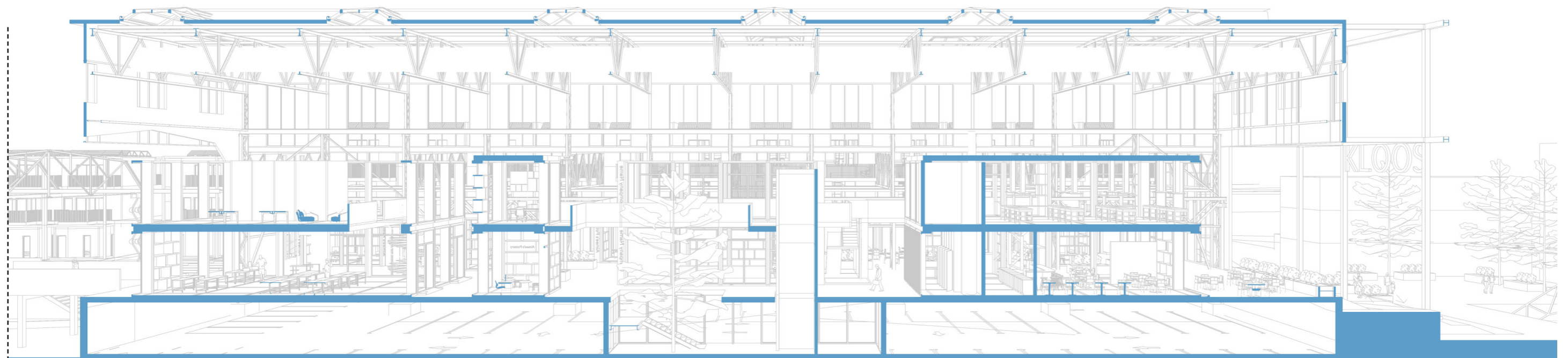

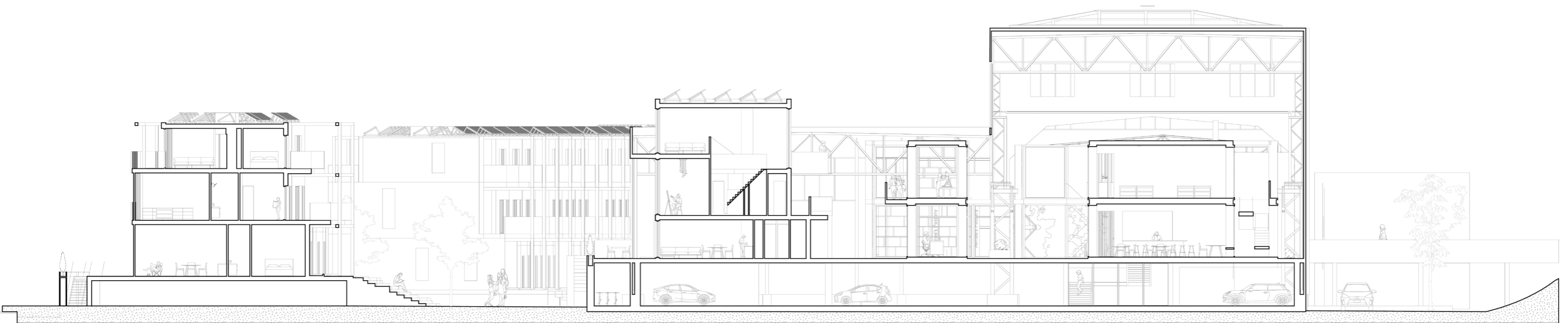

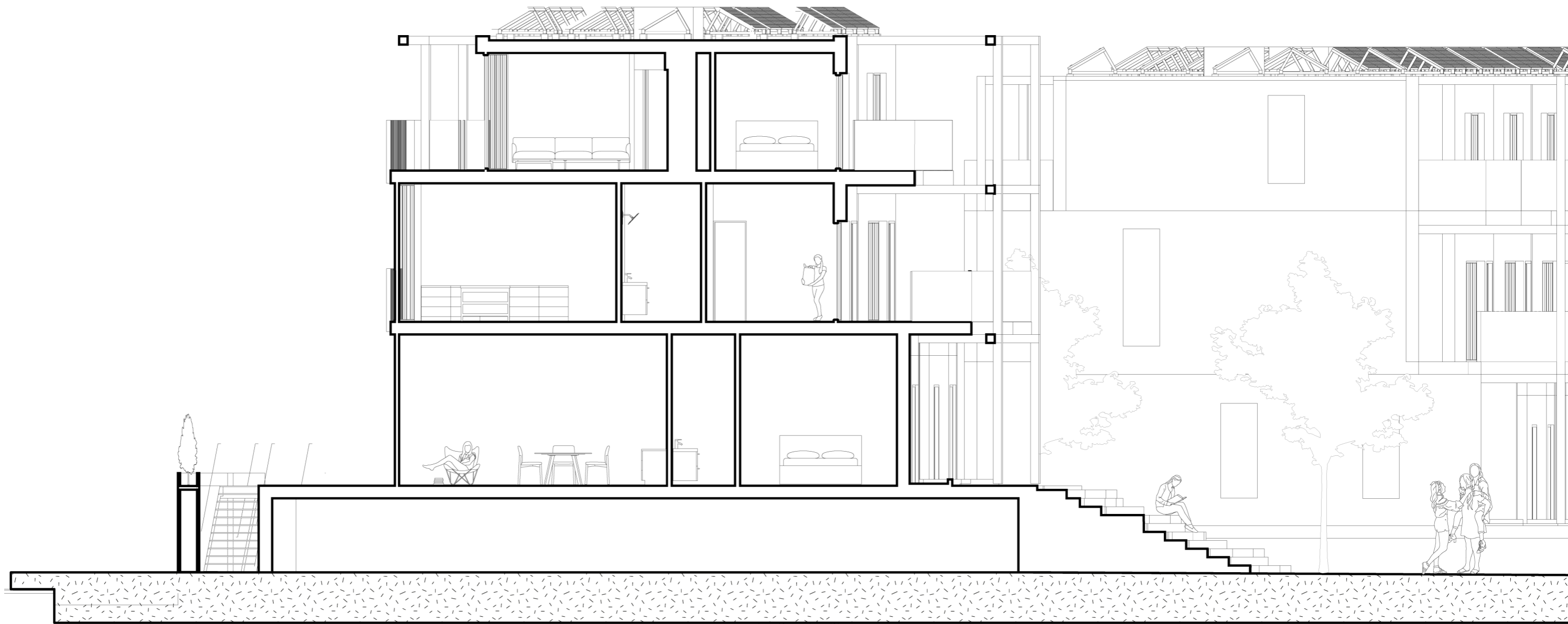

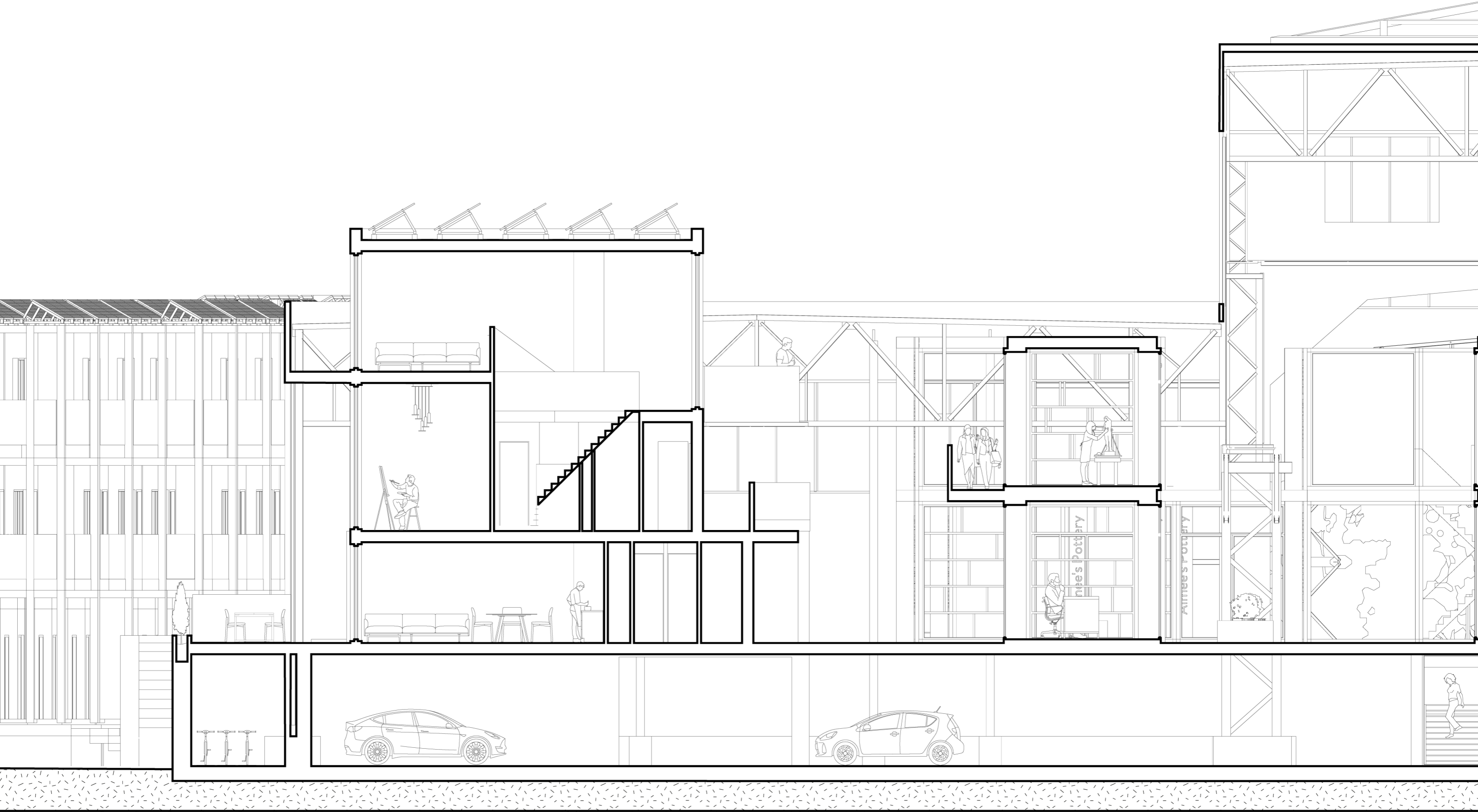

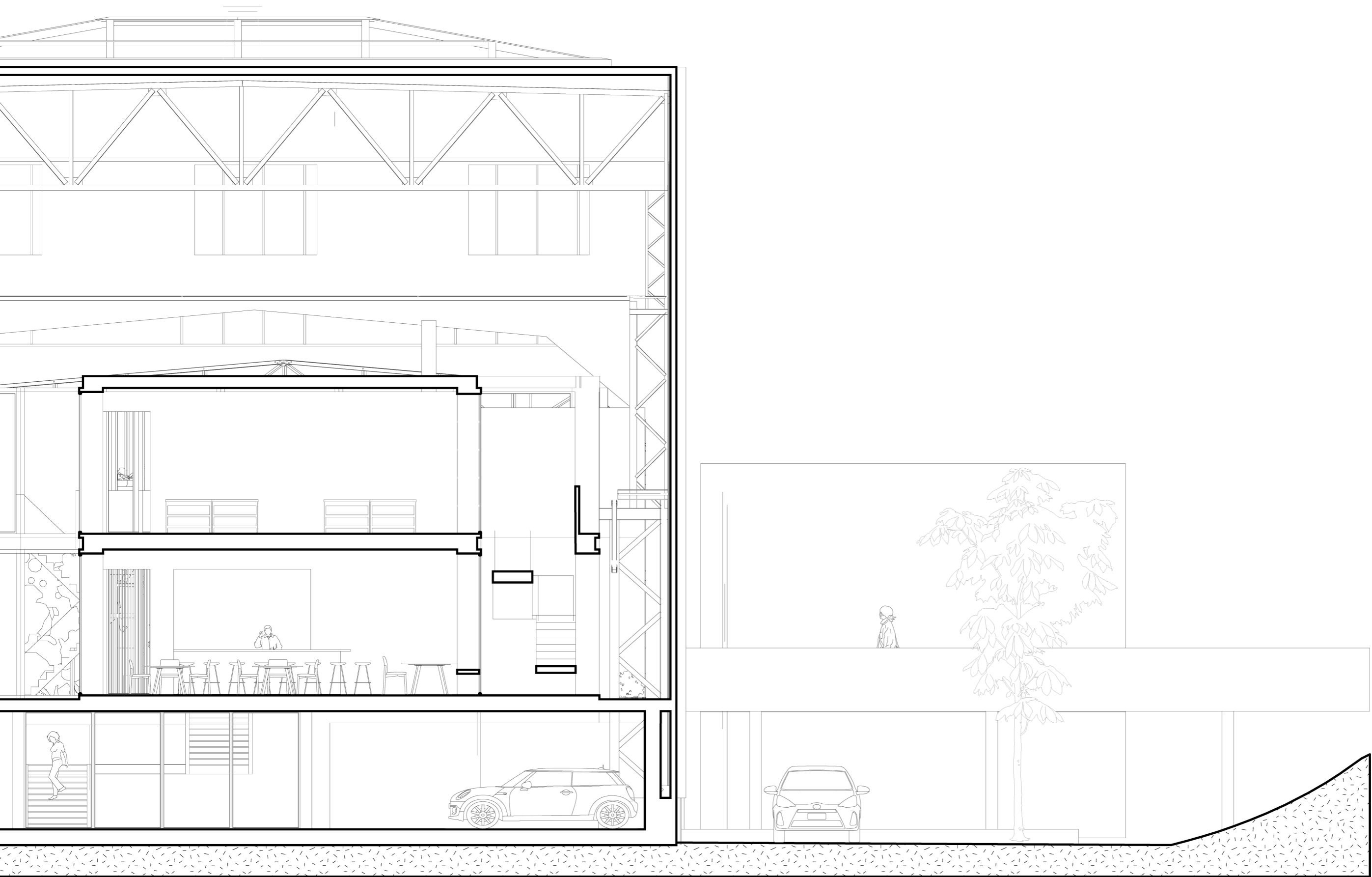



Part 2:  
Technological schemes

# Structural scheme

Non bearing, open facades

CLT floor panels

Concrete hollow core slabs

CLT Structural walls

Concrete base, disks

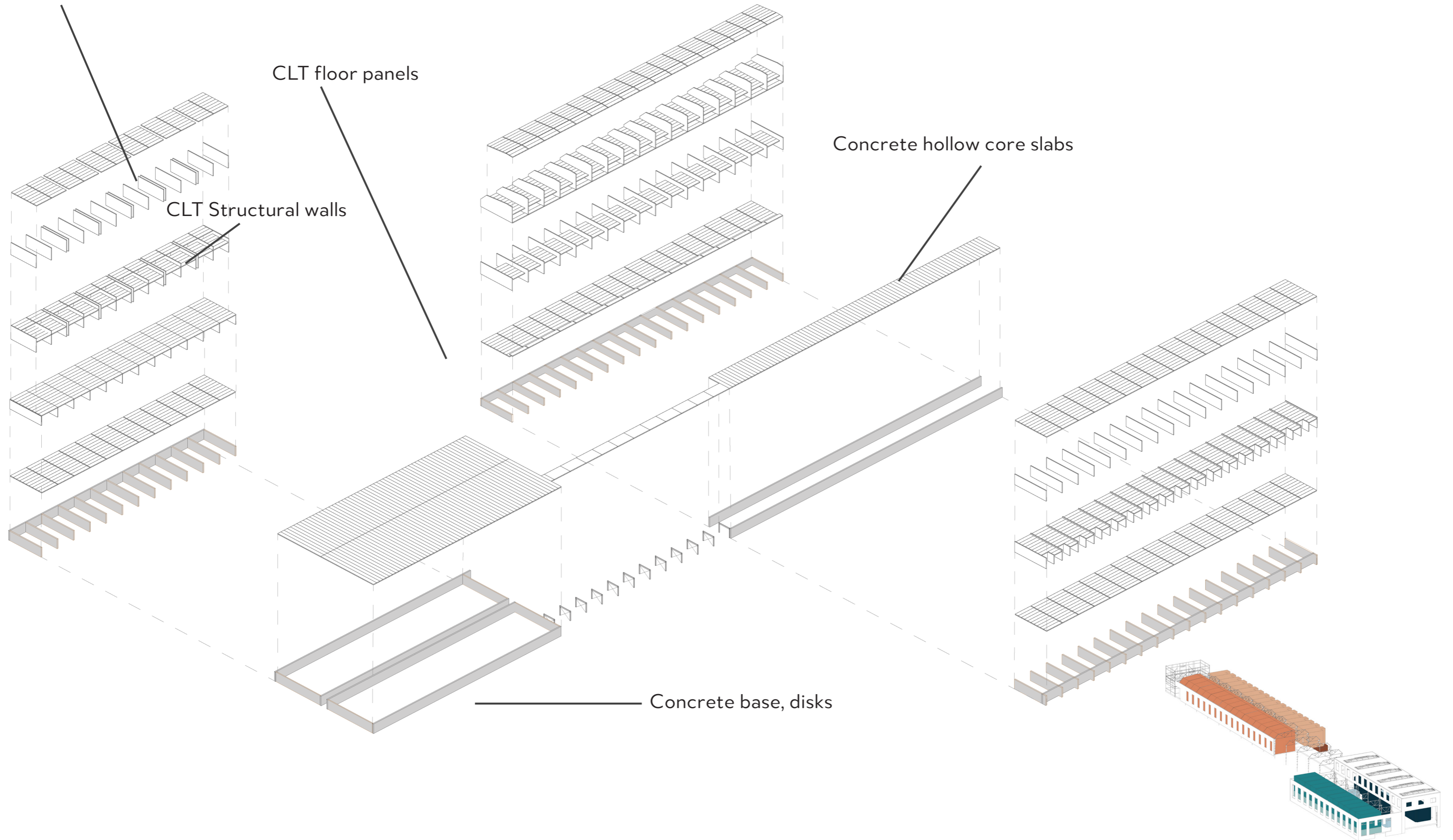

# Climate and installation scheme

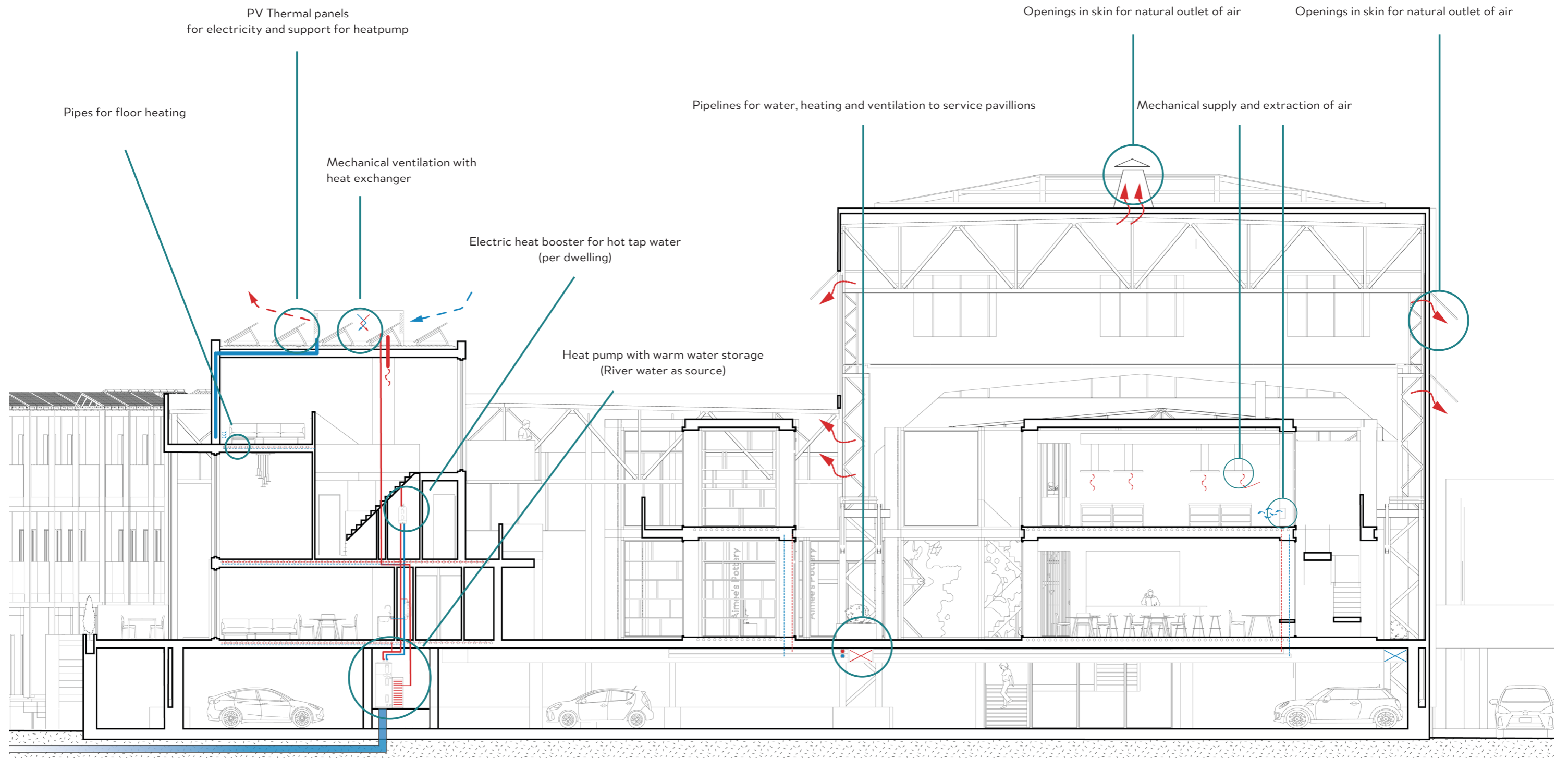



Part 2:  
Building technology

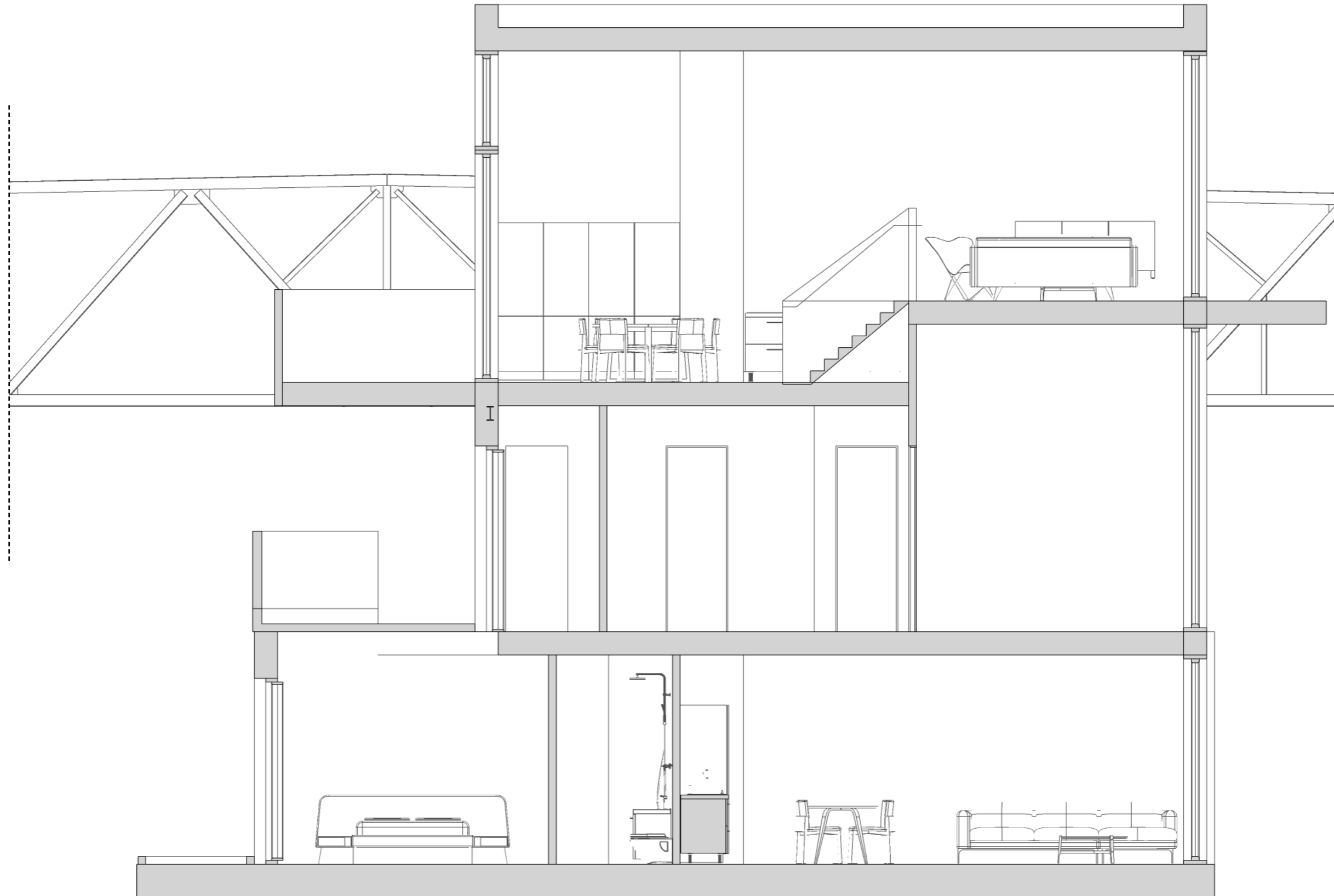



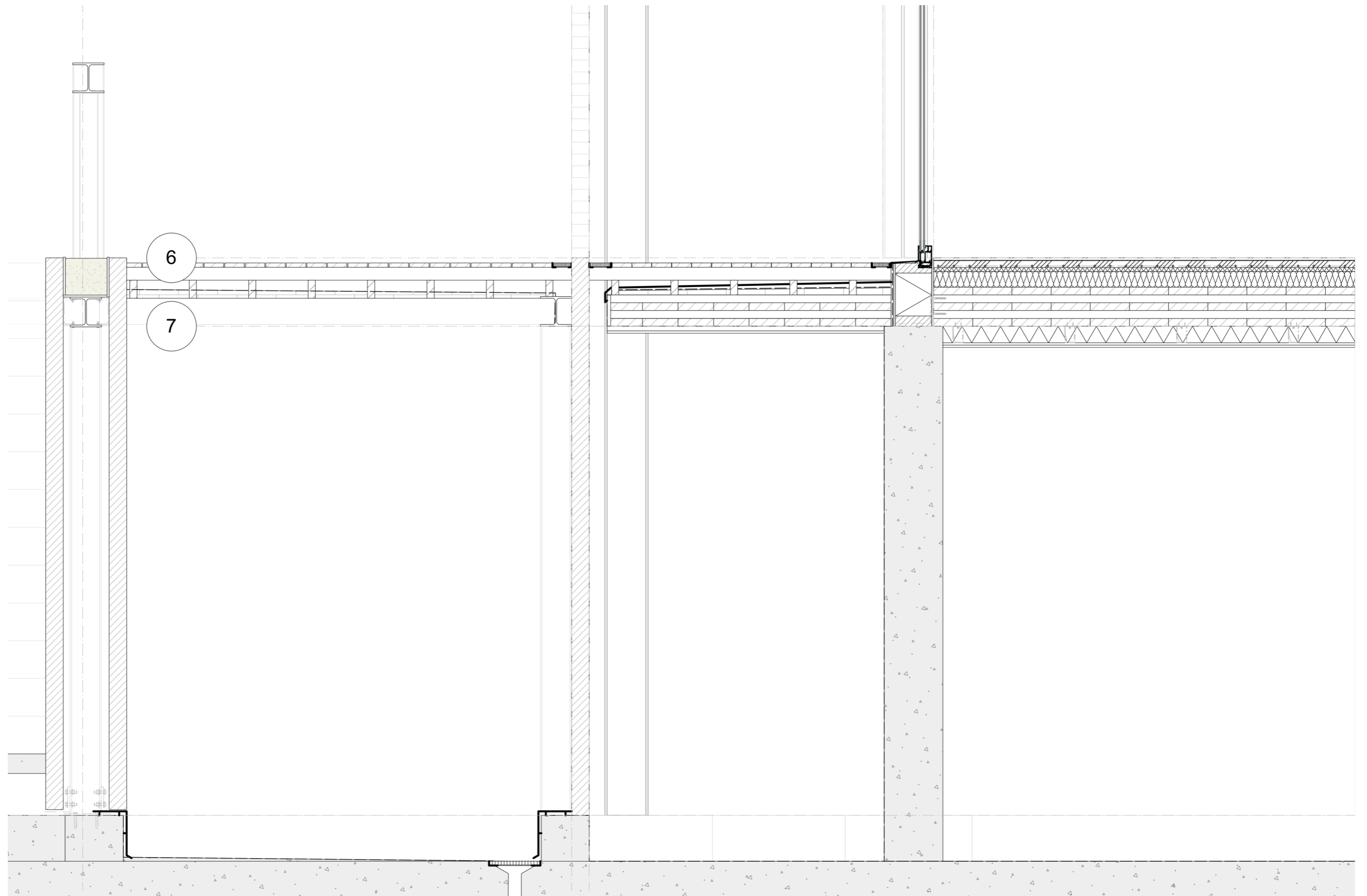

Foundation to ground floor



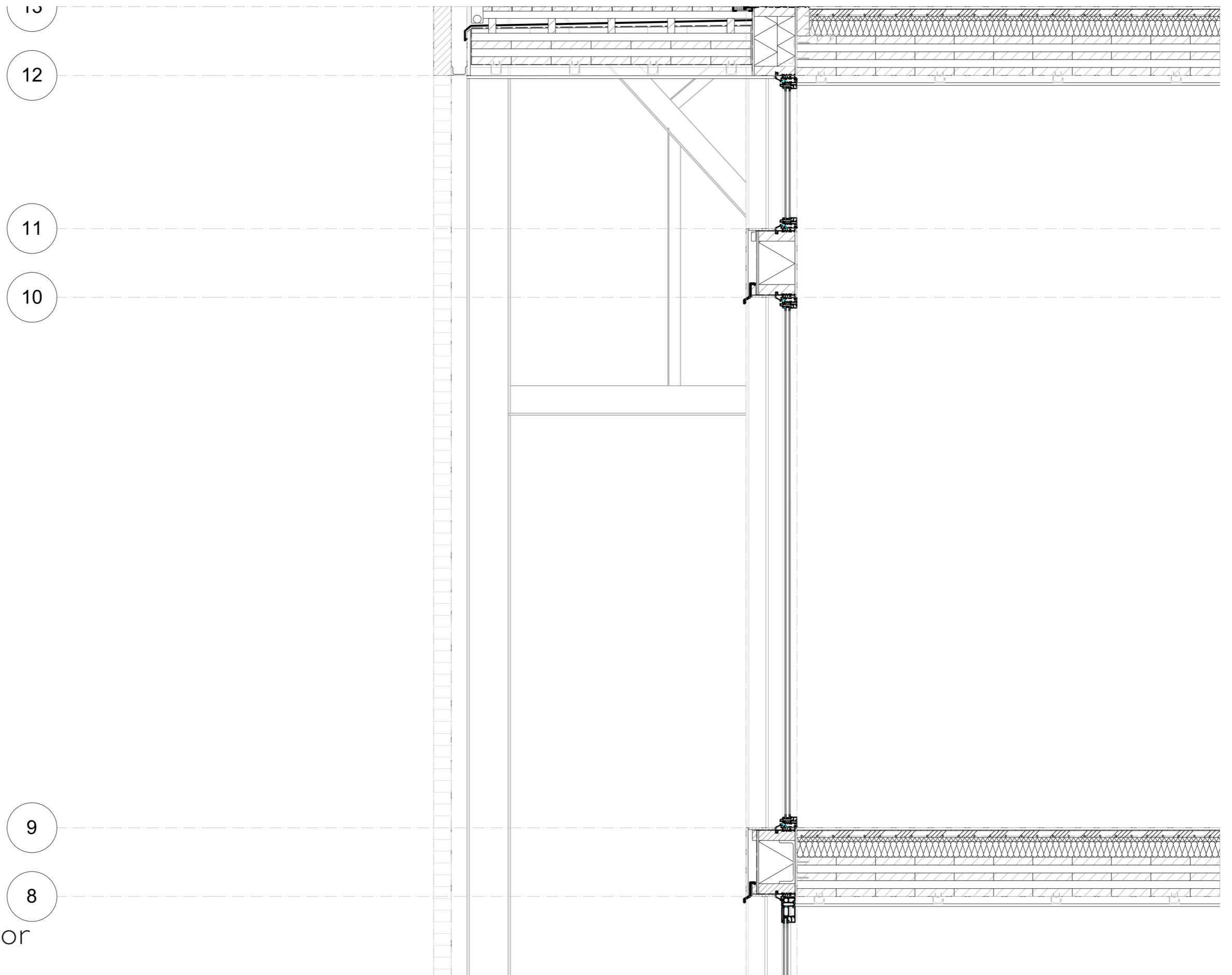

First floor to second floor

18

3

4

5

15

14

16

Second floor to roof

13

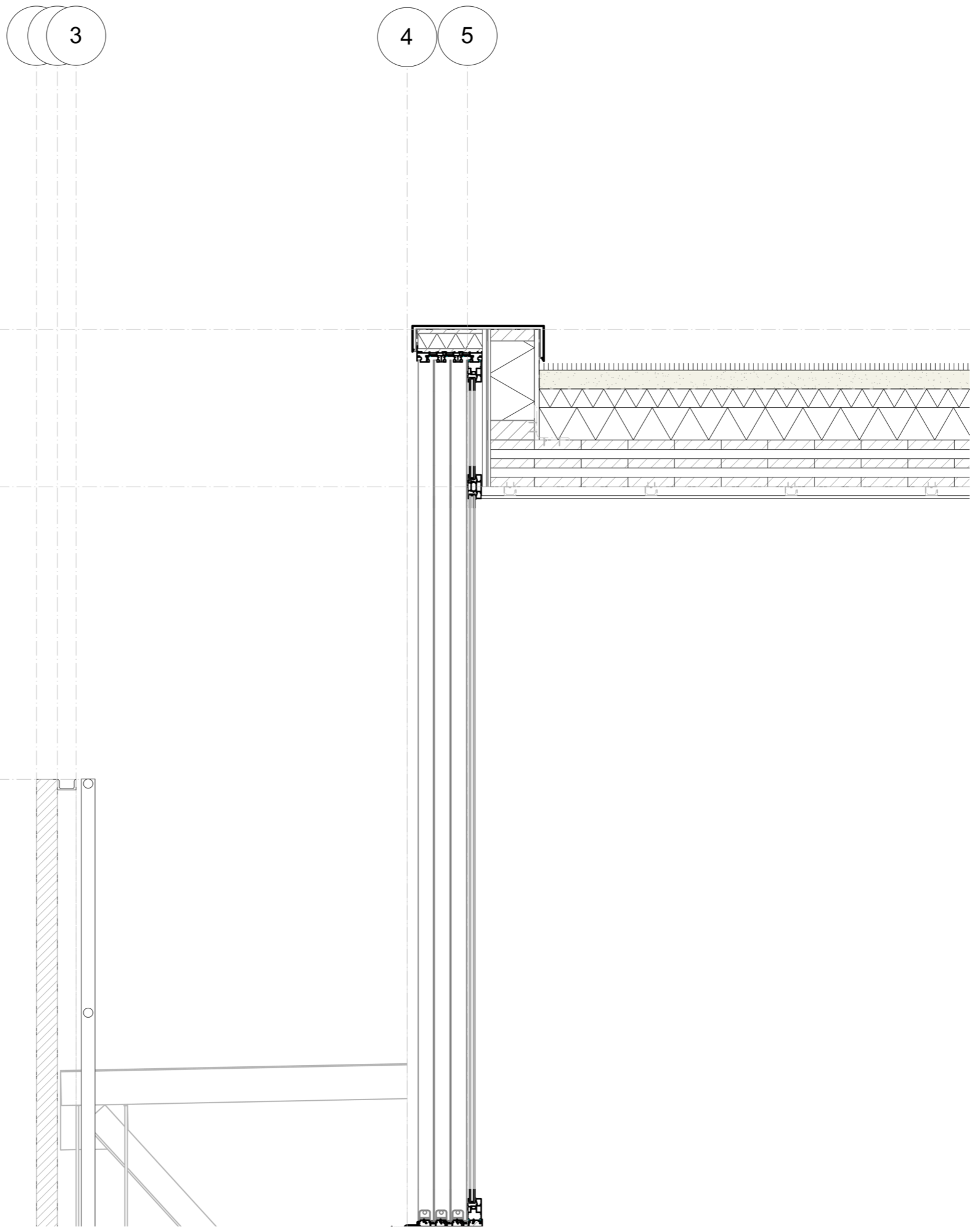

1. 2 x 13 mm plasterboard
2. 100 mm CLT panel
3. 30 mm insulation
4. 100 mm CLT panel
5. 45 mm studs and insulation
6. 2 x 13 mm plasterboard

Total wall thickness: 327 mm

Fire class: REI90

Sound insulation: 62 Dw

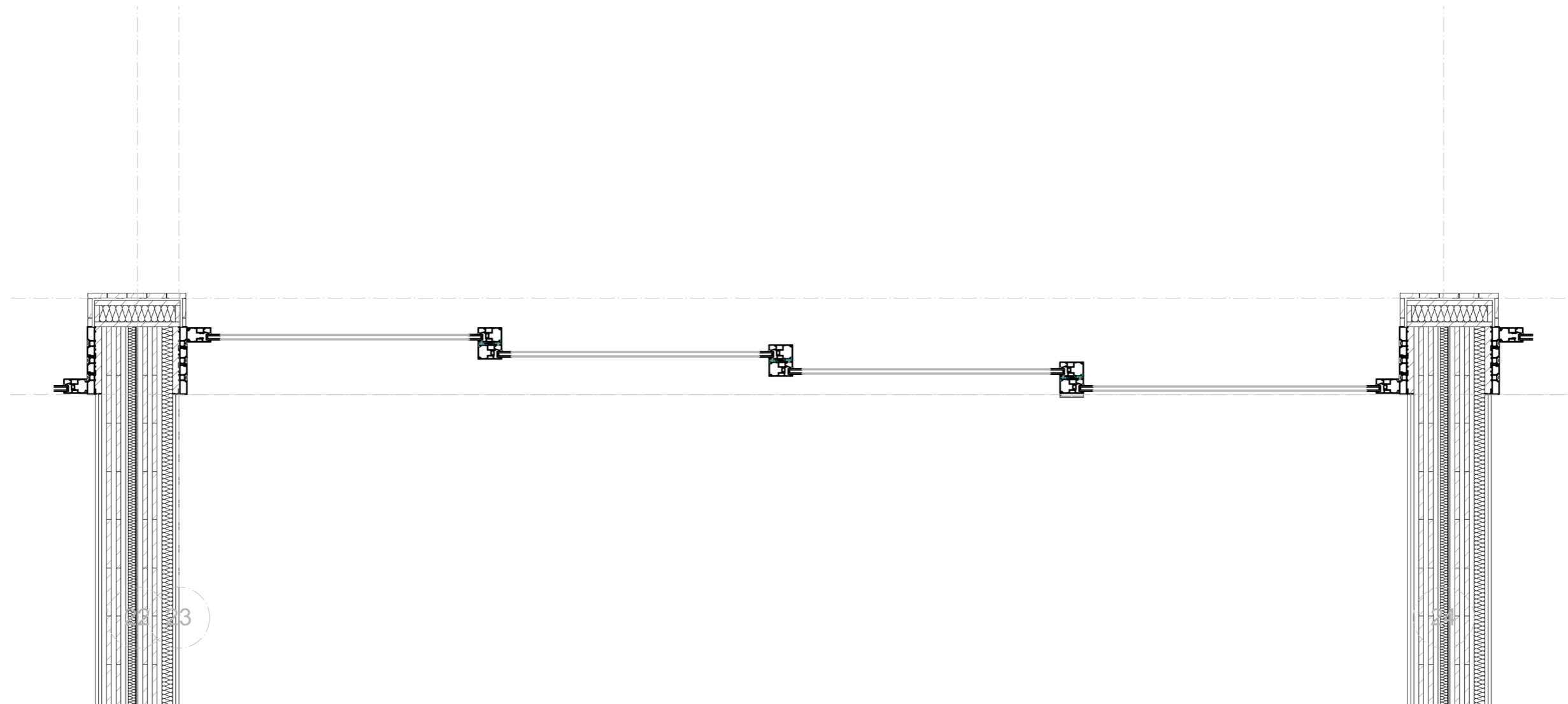

Facade with house dividing wall

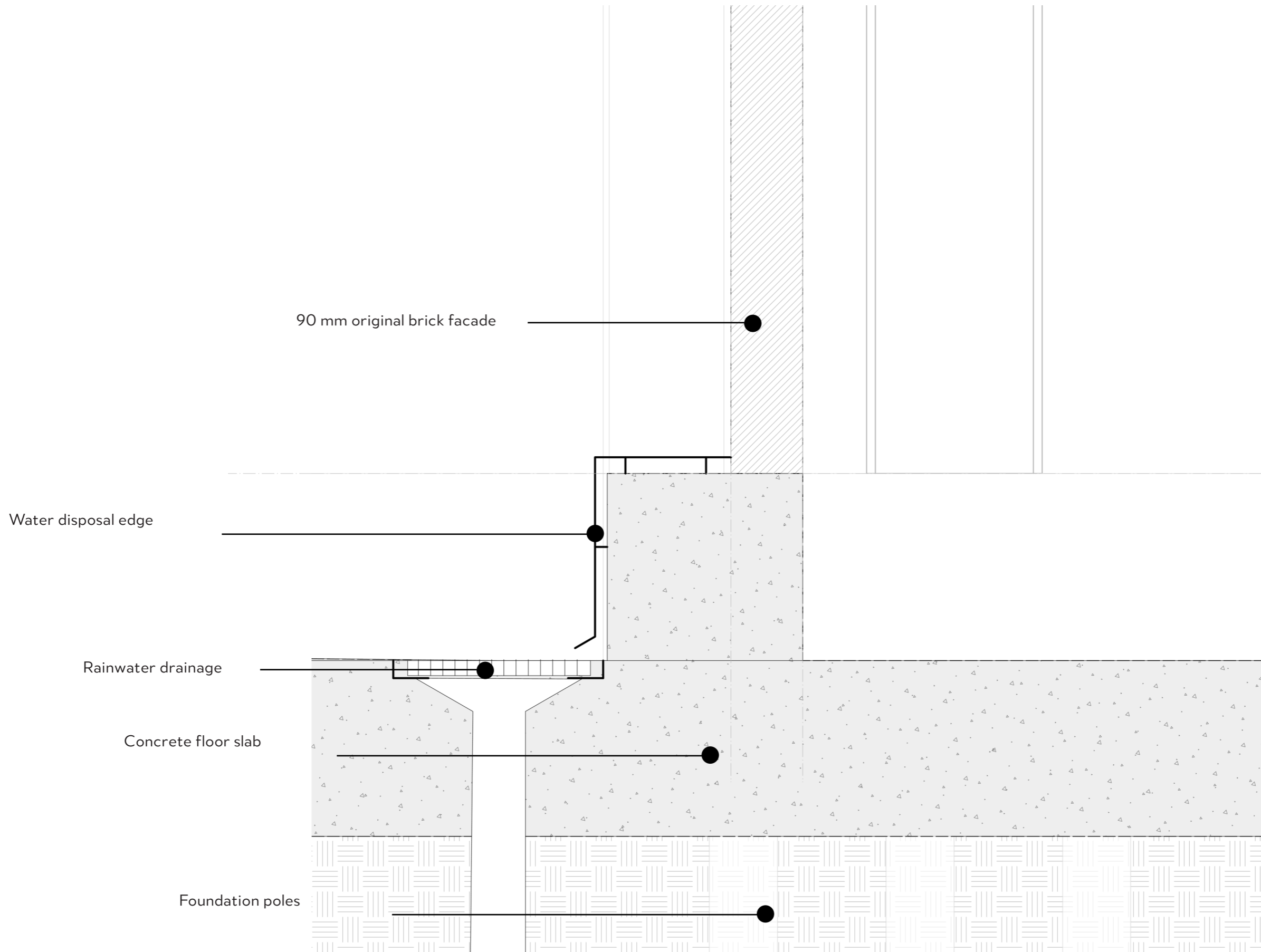

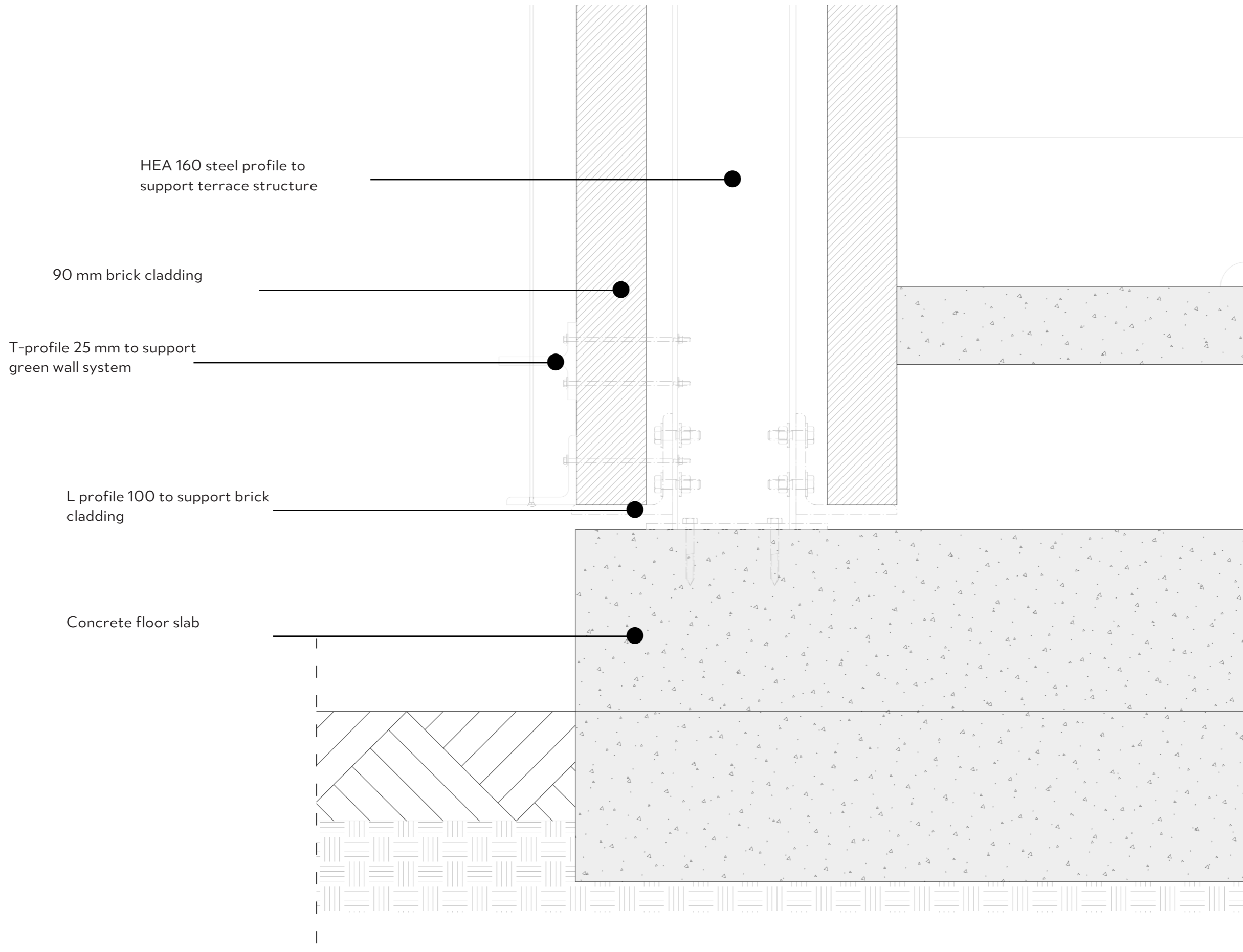

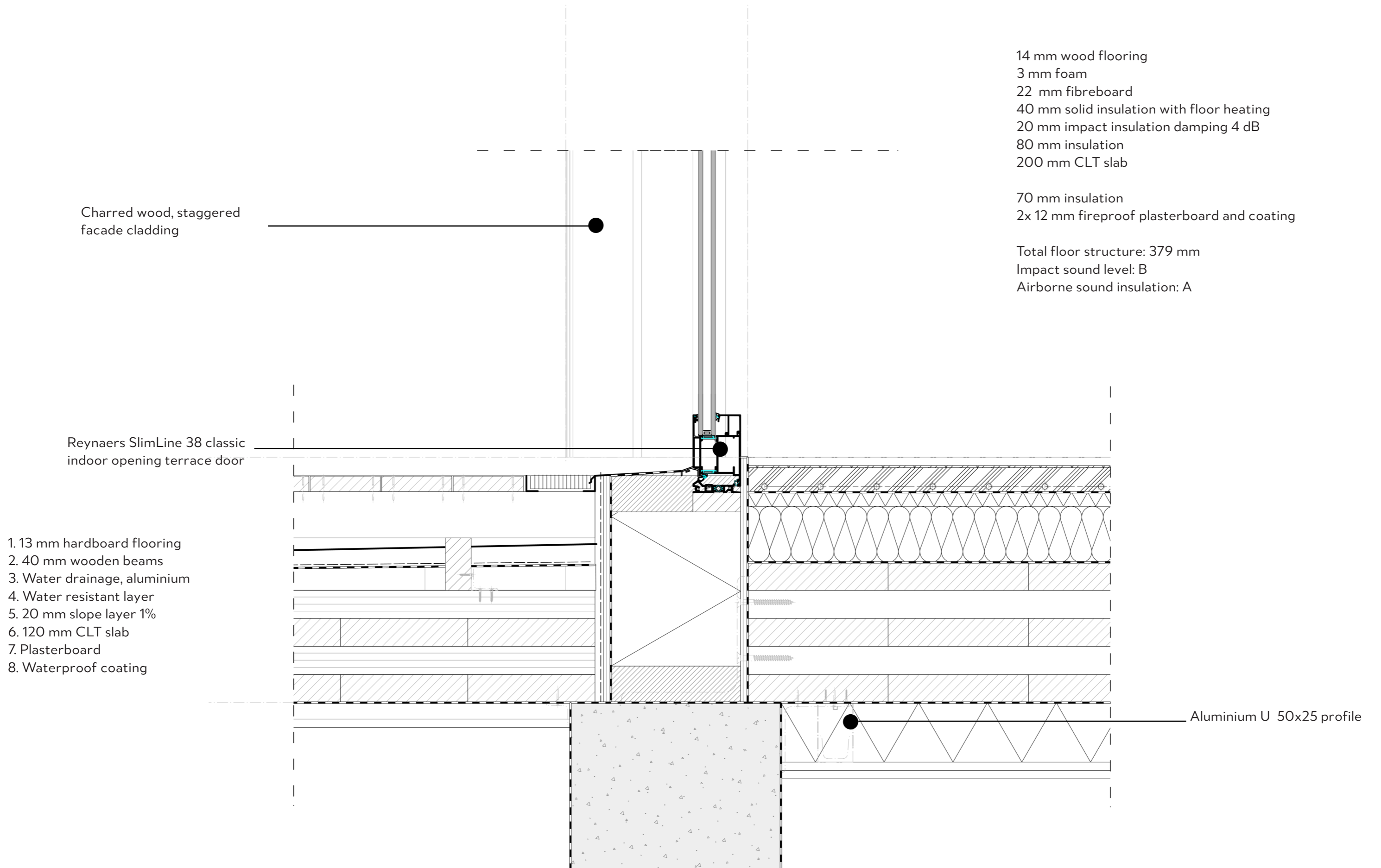

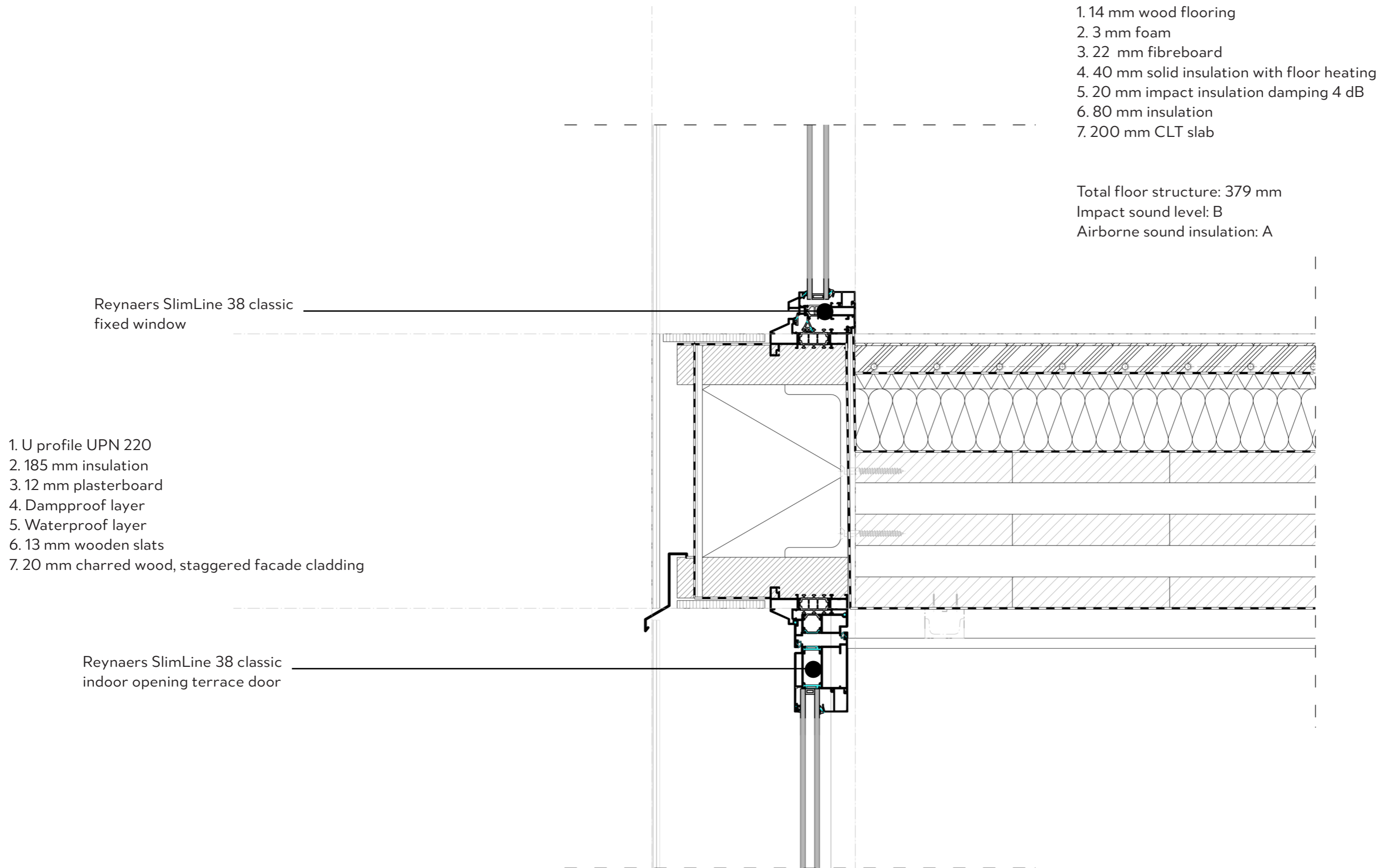

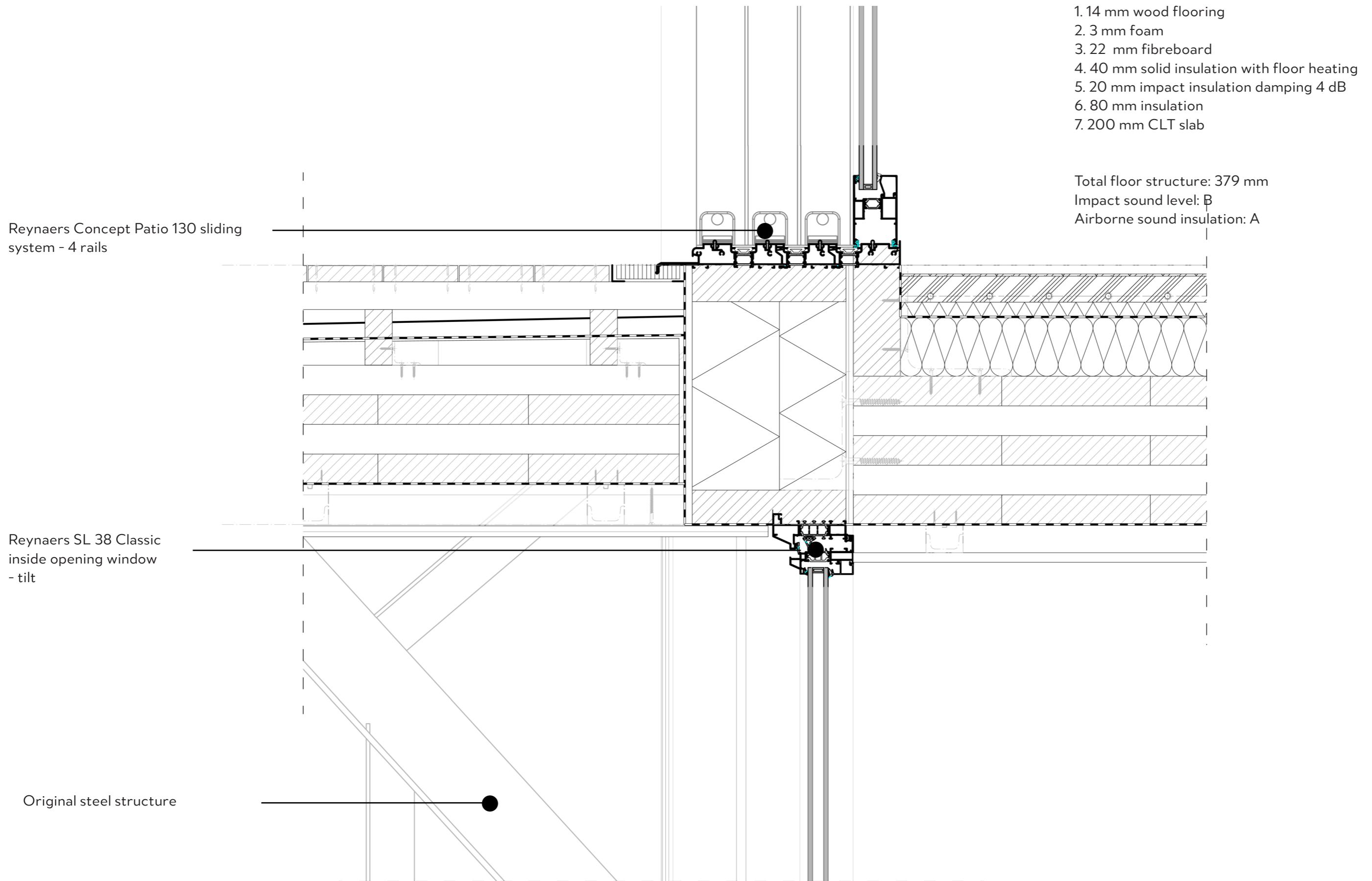



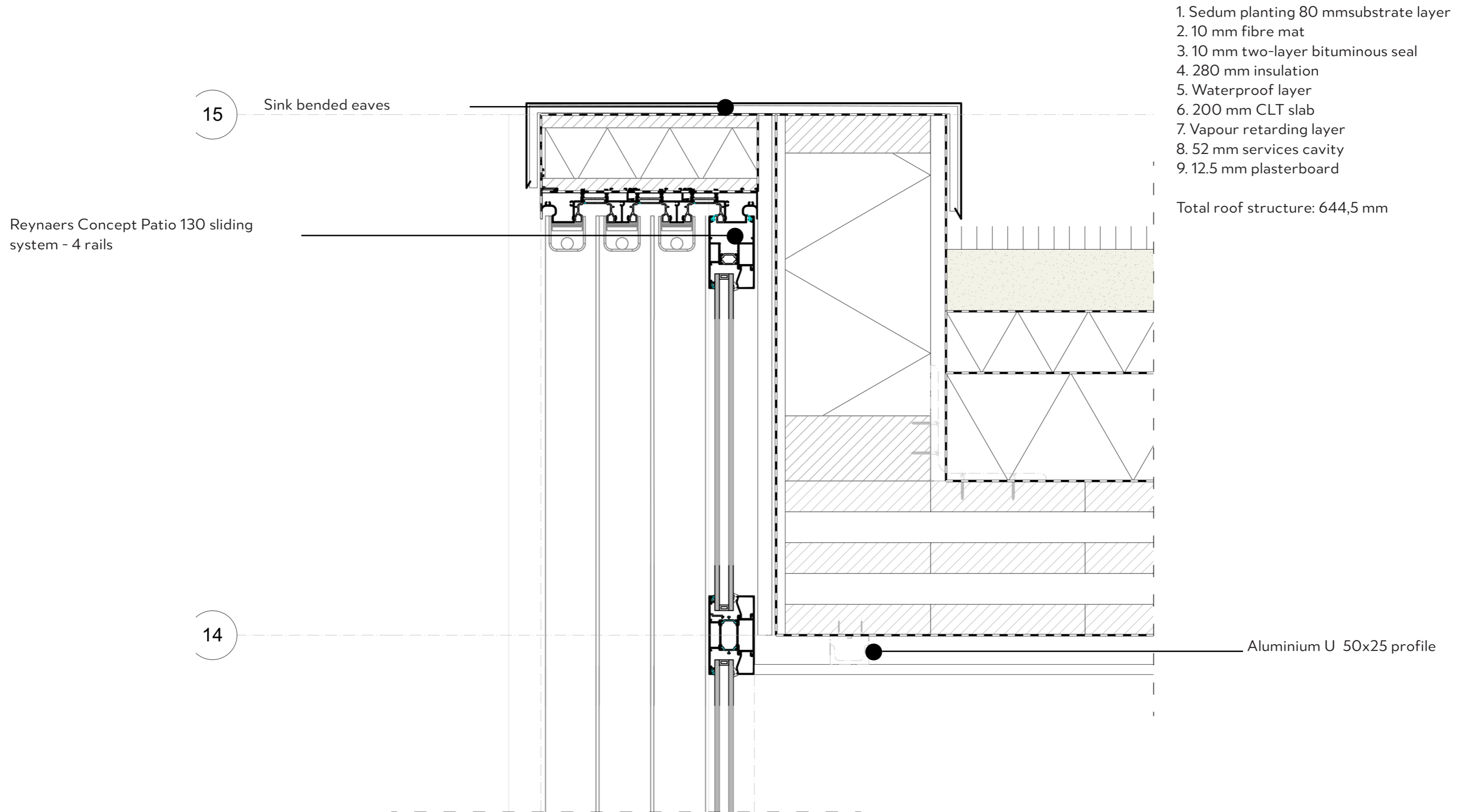



# Kloos

Technical drawings