

House of Knowledge

educational systems and mirrored spaces

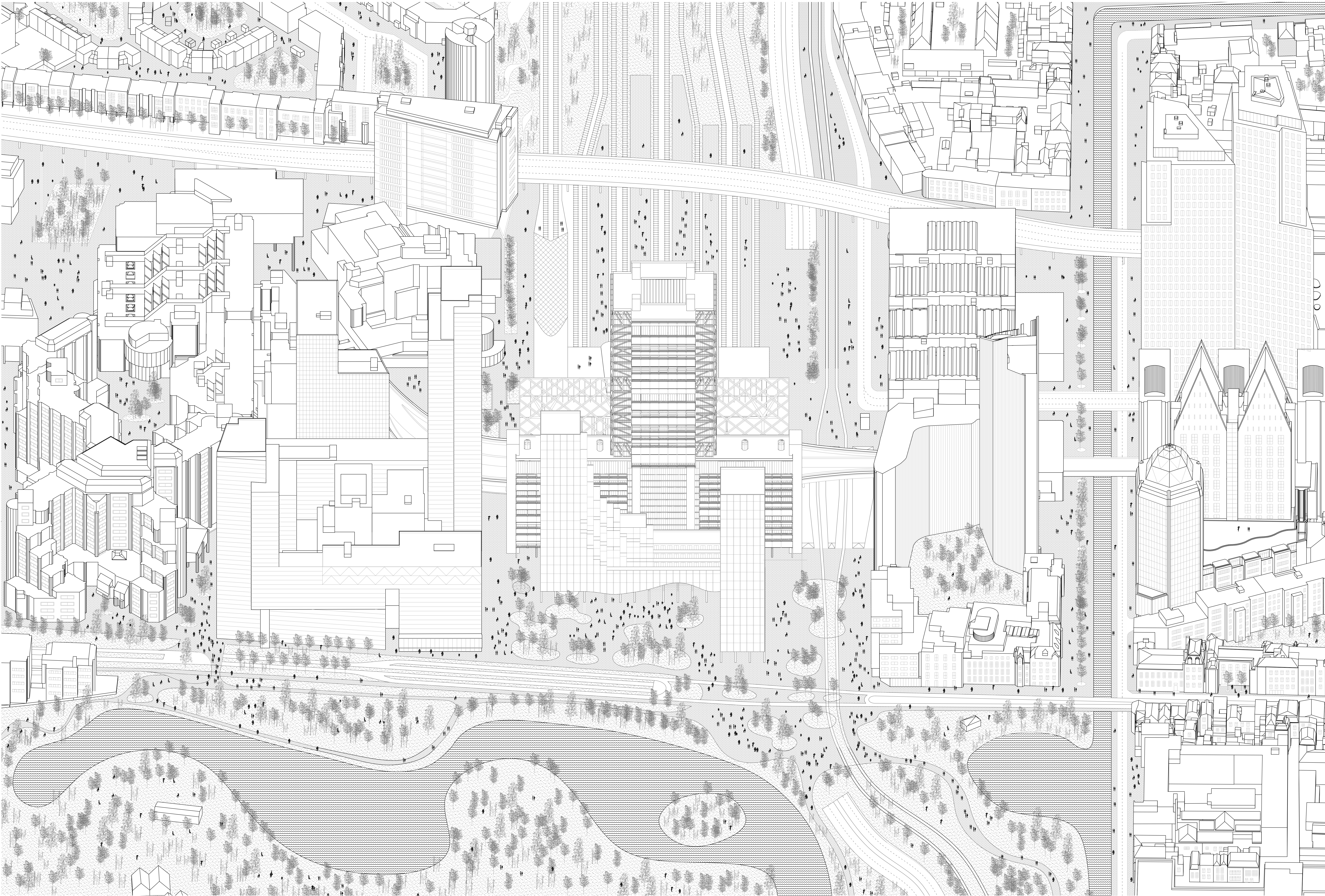

House of Knowledge

educational systems and mirrored spaces

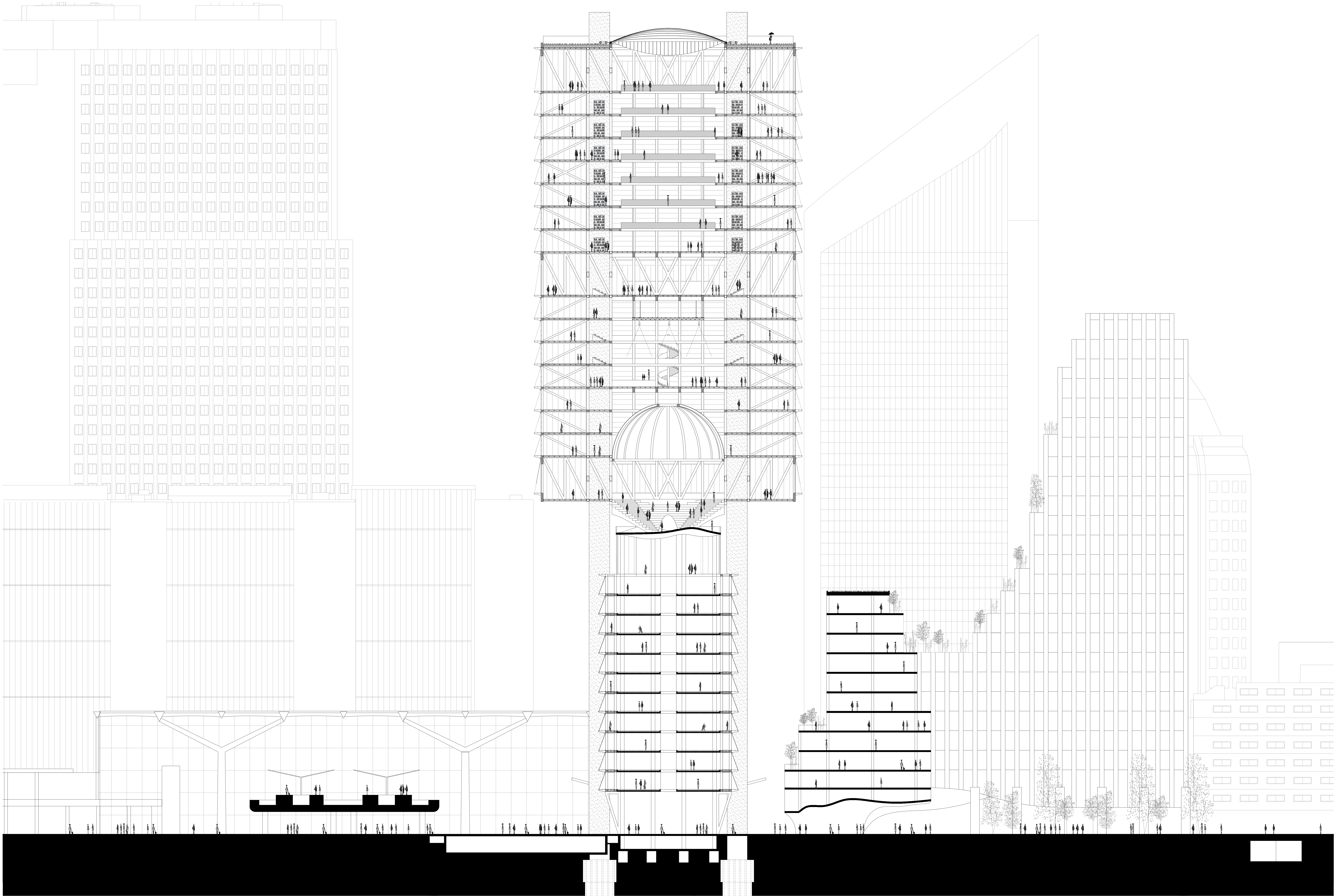

House of Knowledge

educational systems and mirrored spaces

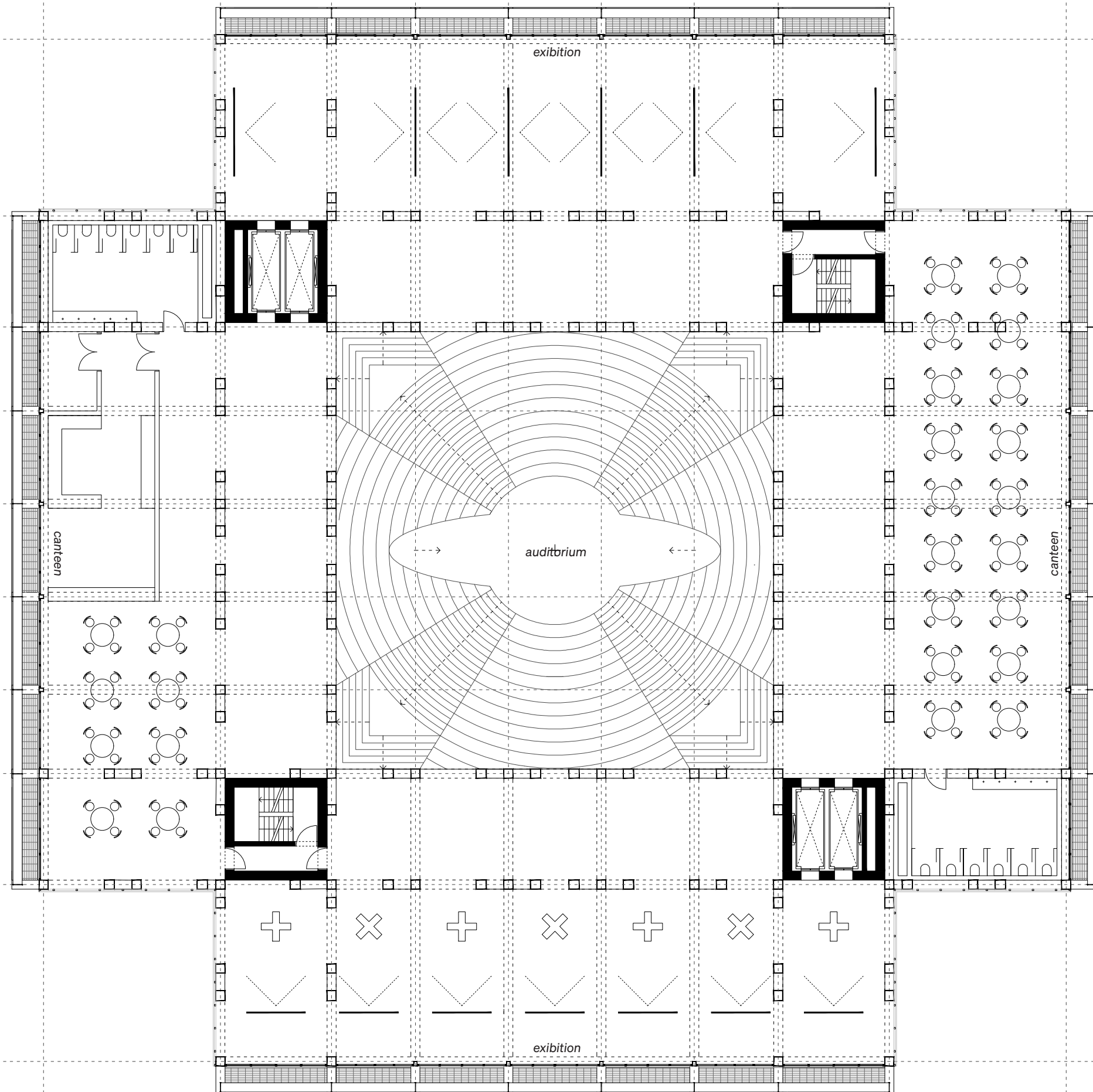

1st floor - entrance

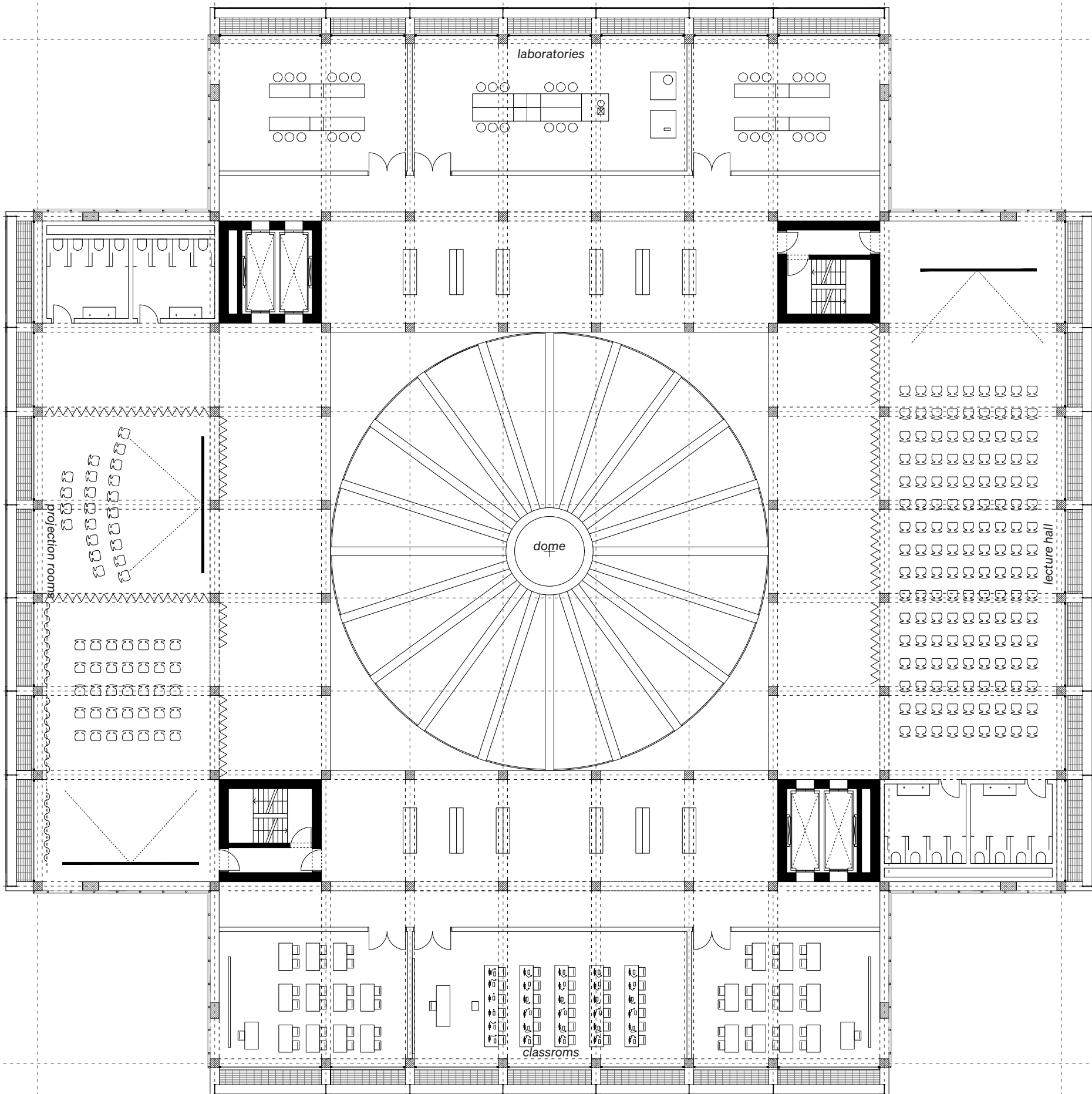

4th floor - education

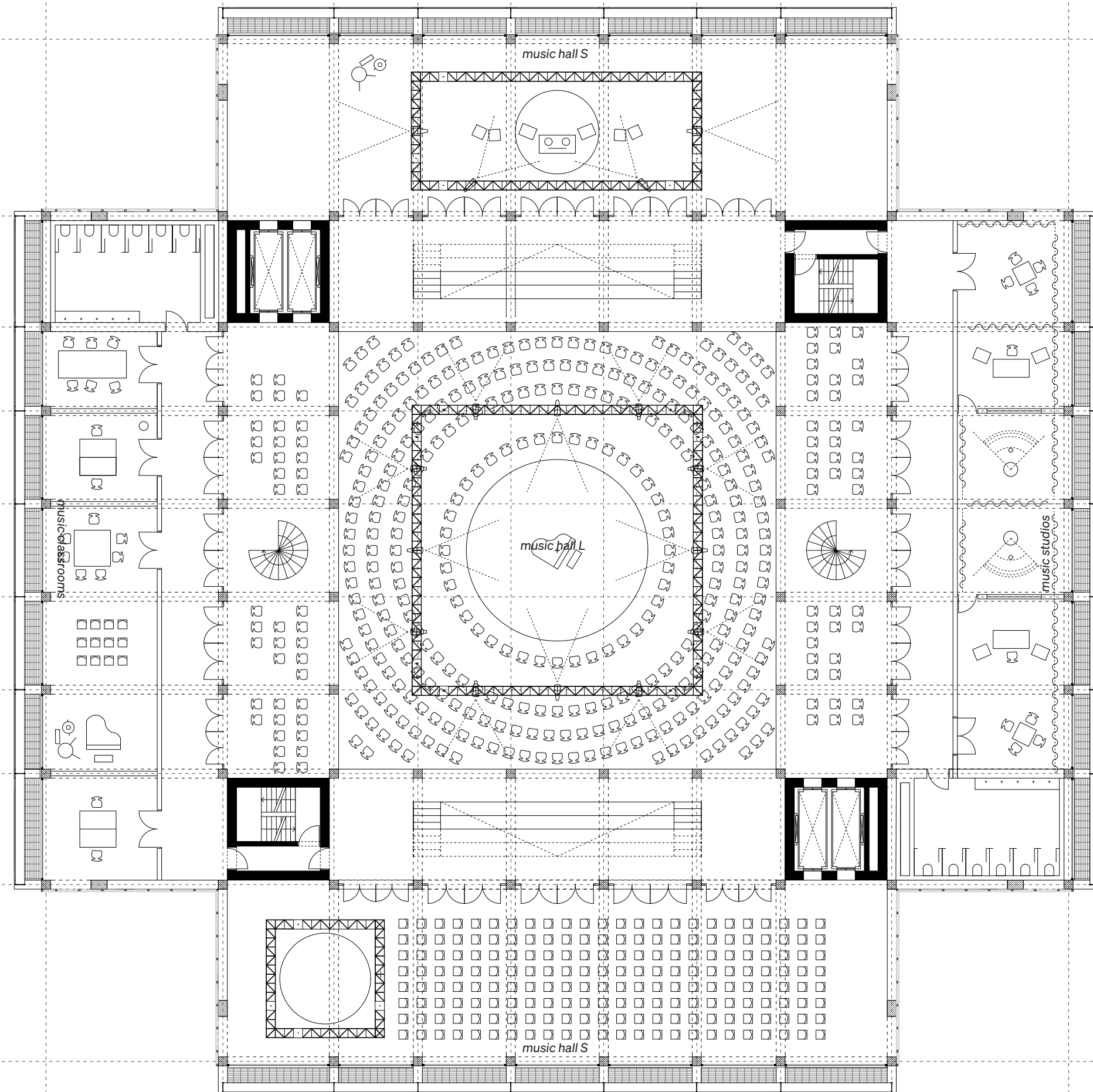

5th floor - theatre

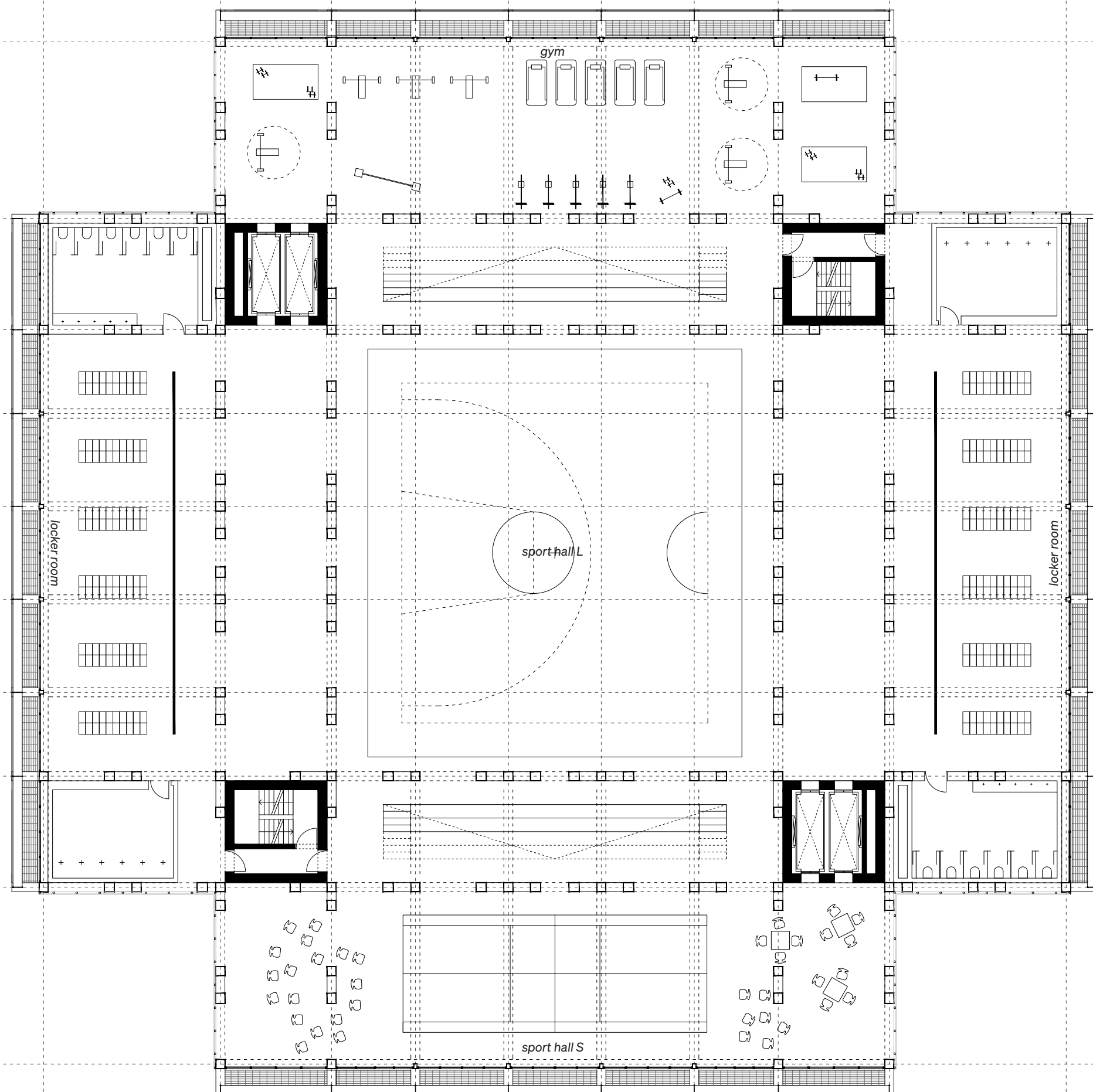

9th floor - sport

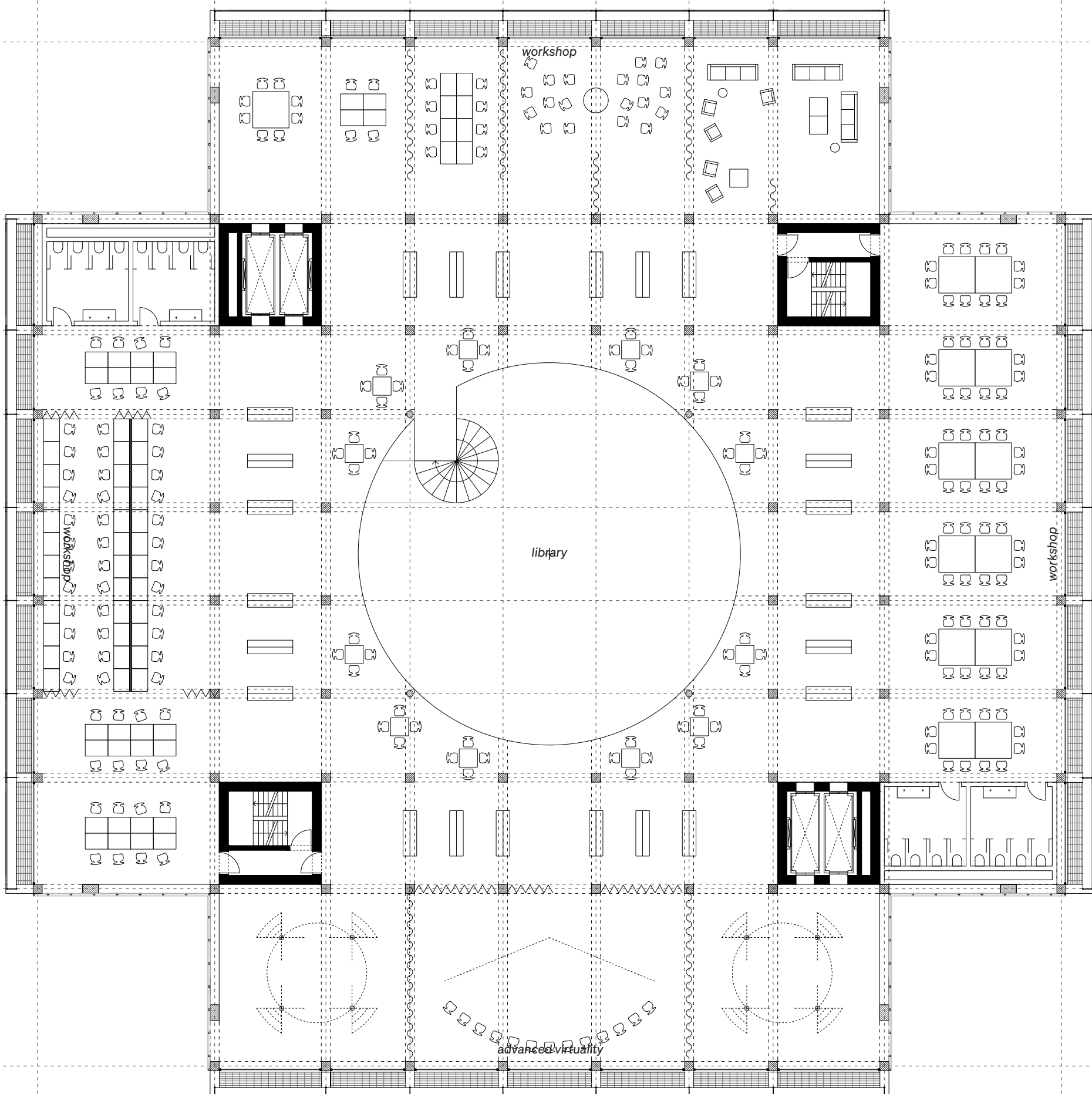

12th floor - library

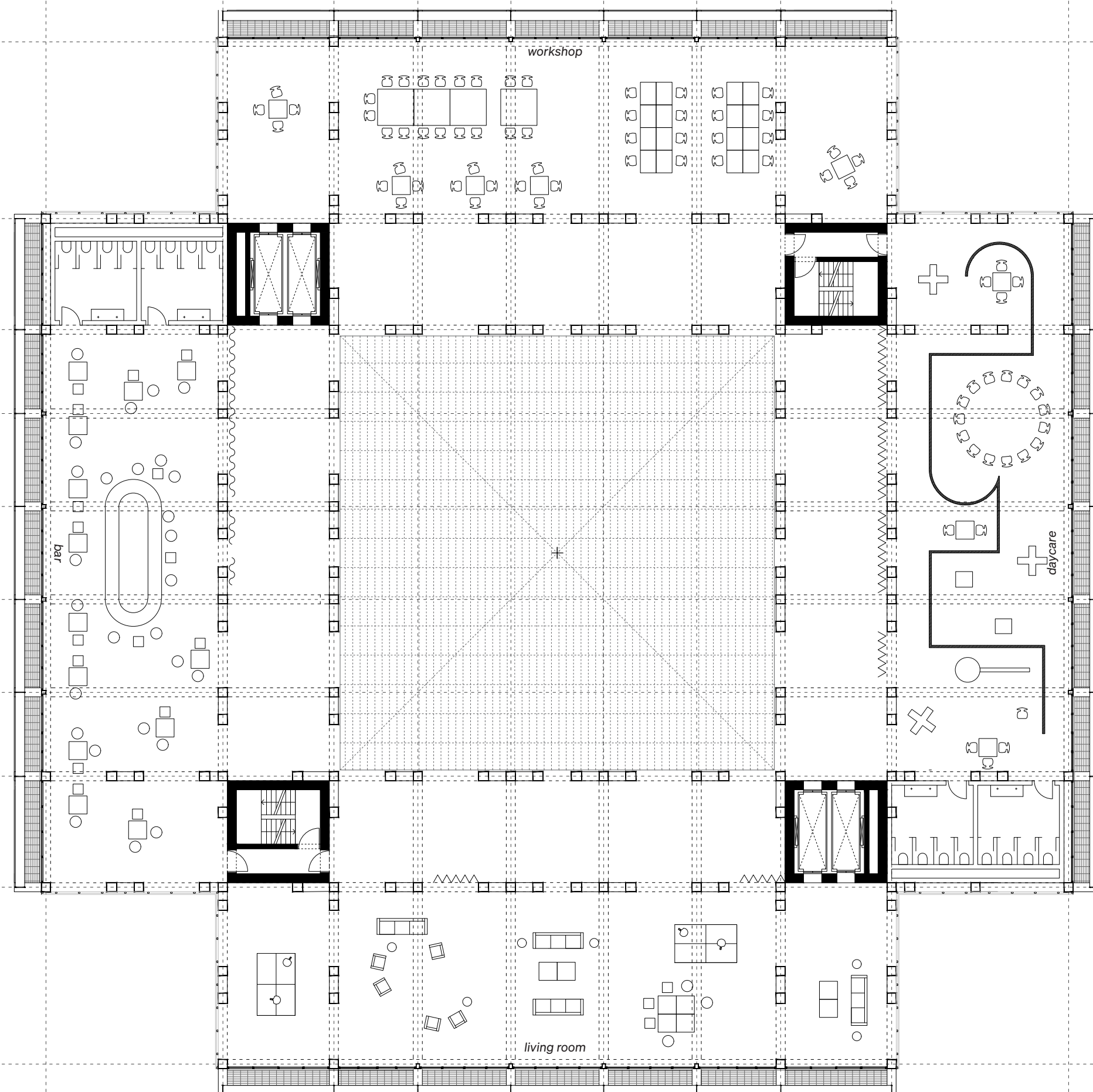

17th floor - multipurpose space

House of Knowledge

educational systems and mirrored spaces

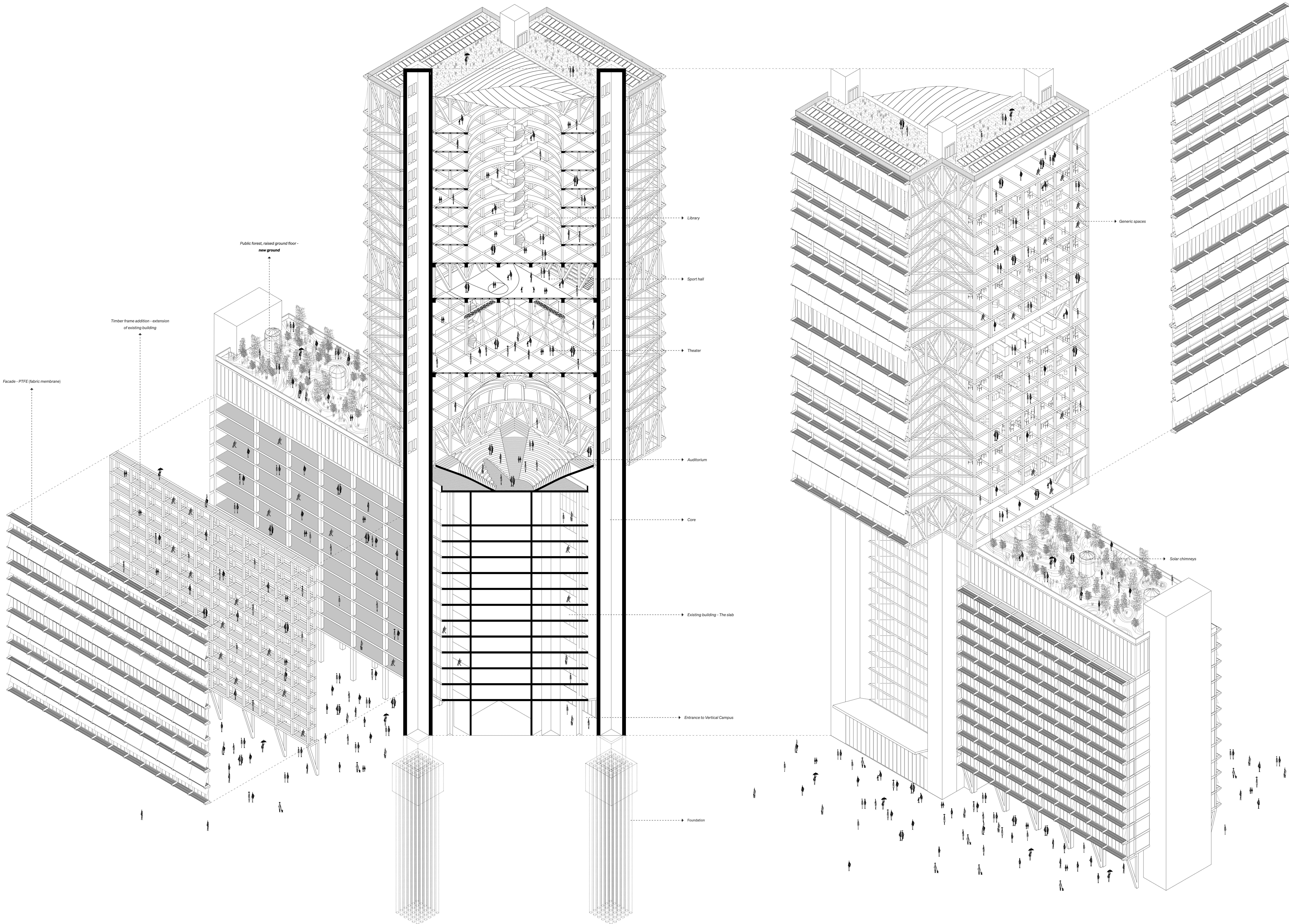

House of Knowledge

educational systems and mirrored spaces

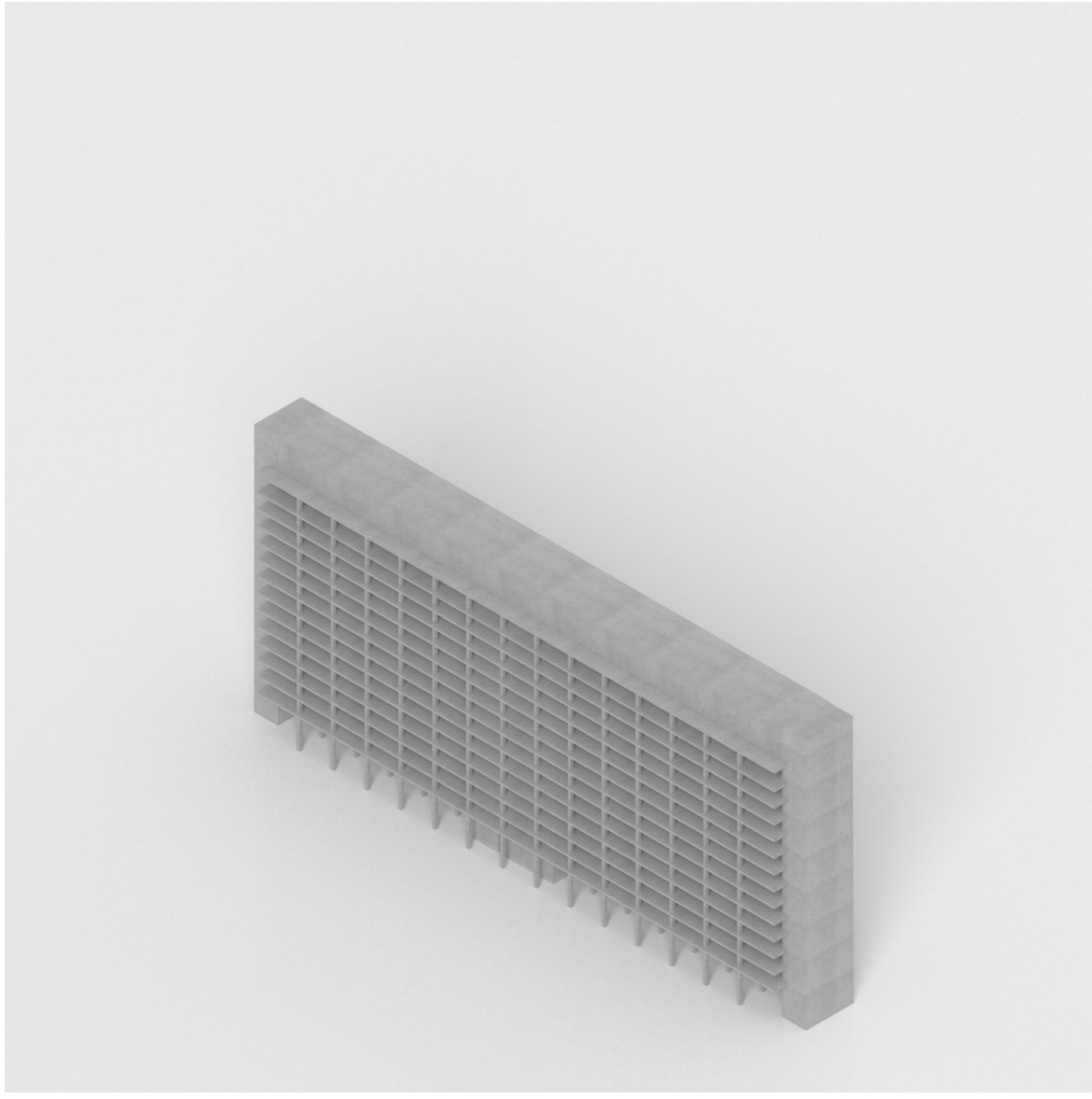

existing structure

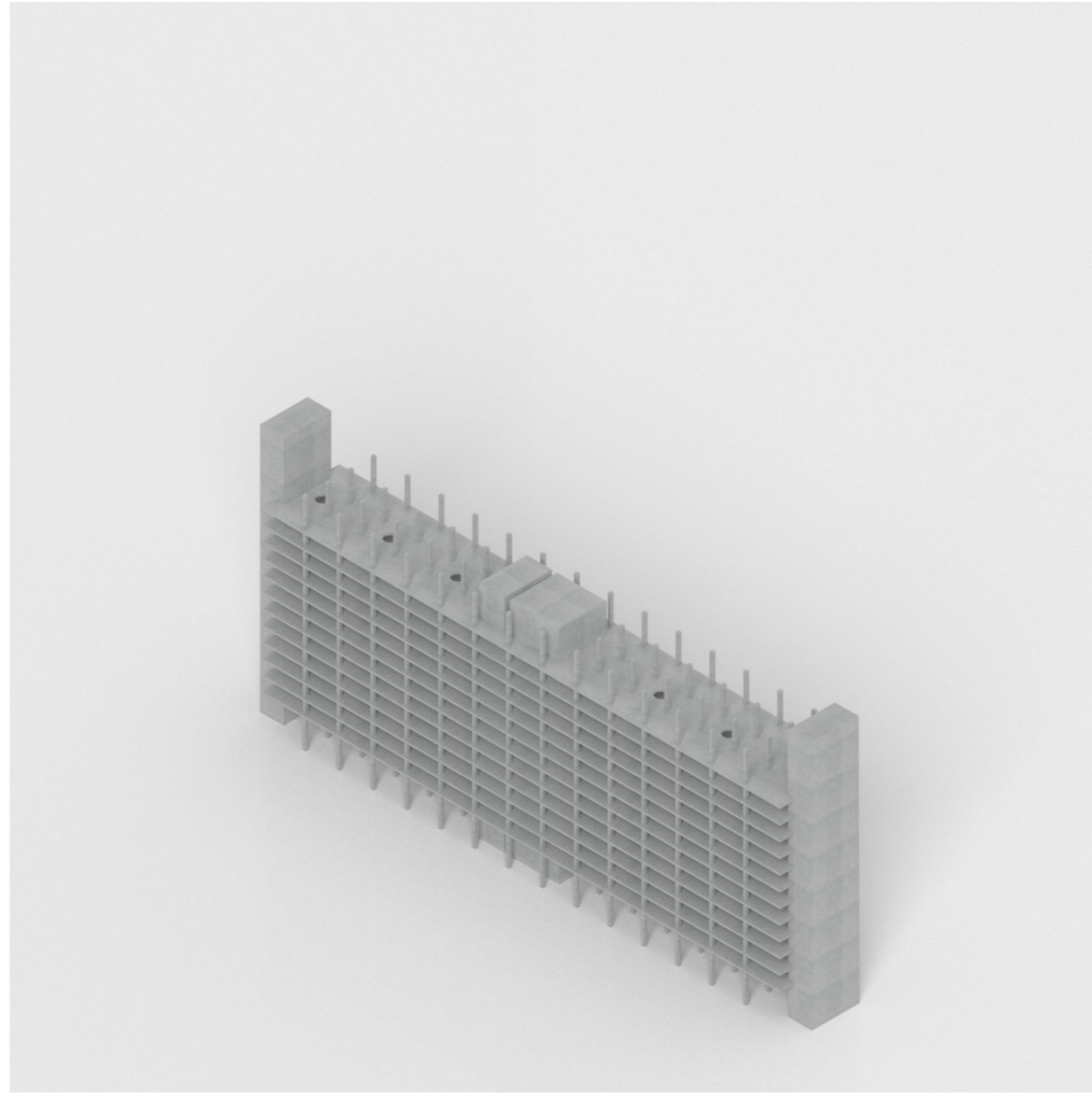

removal of two last floors + drilling holes

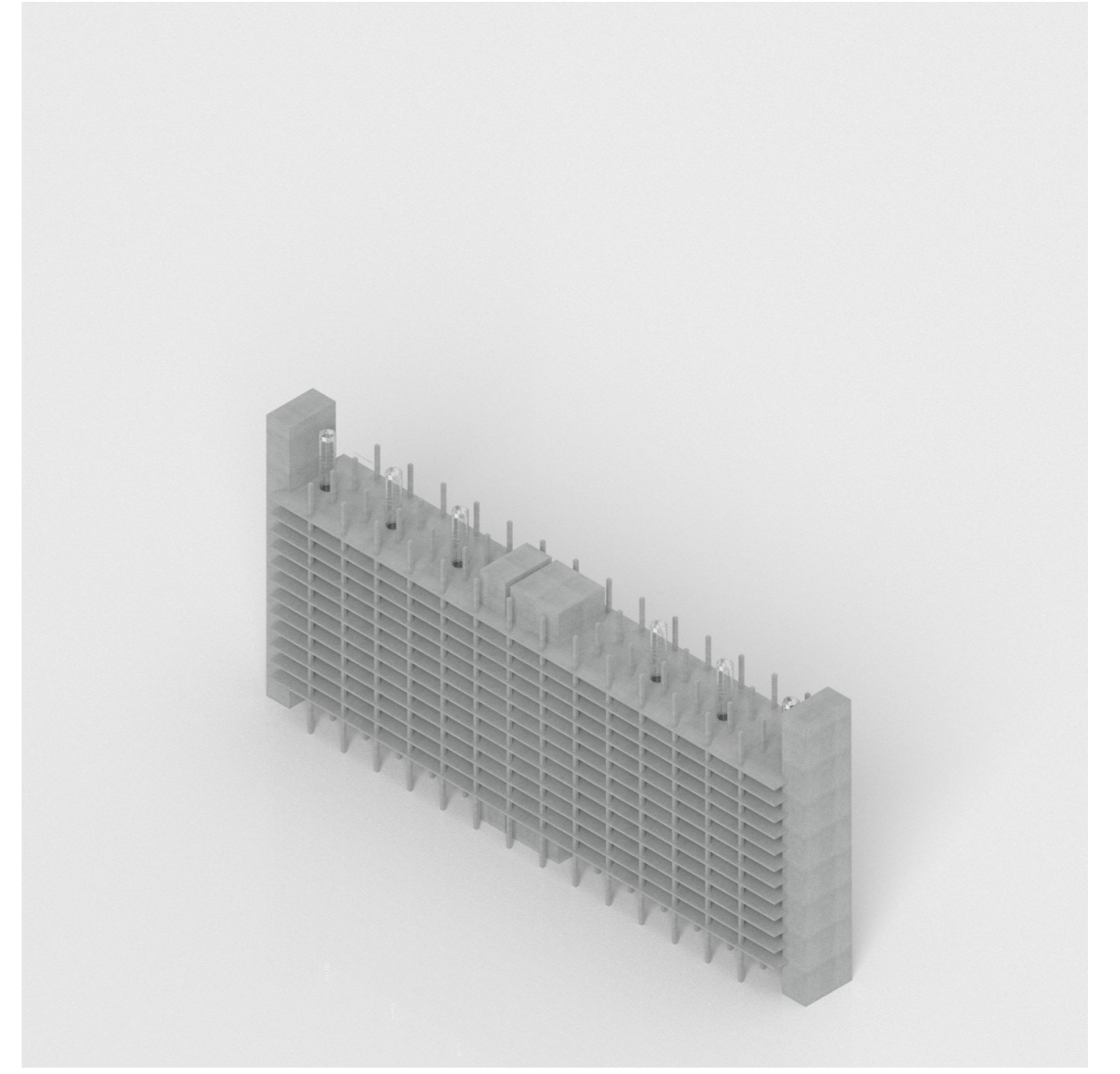

addition of passive ventilation - chimneys

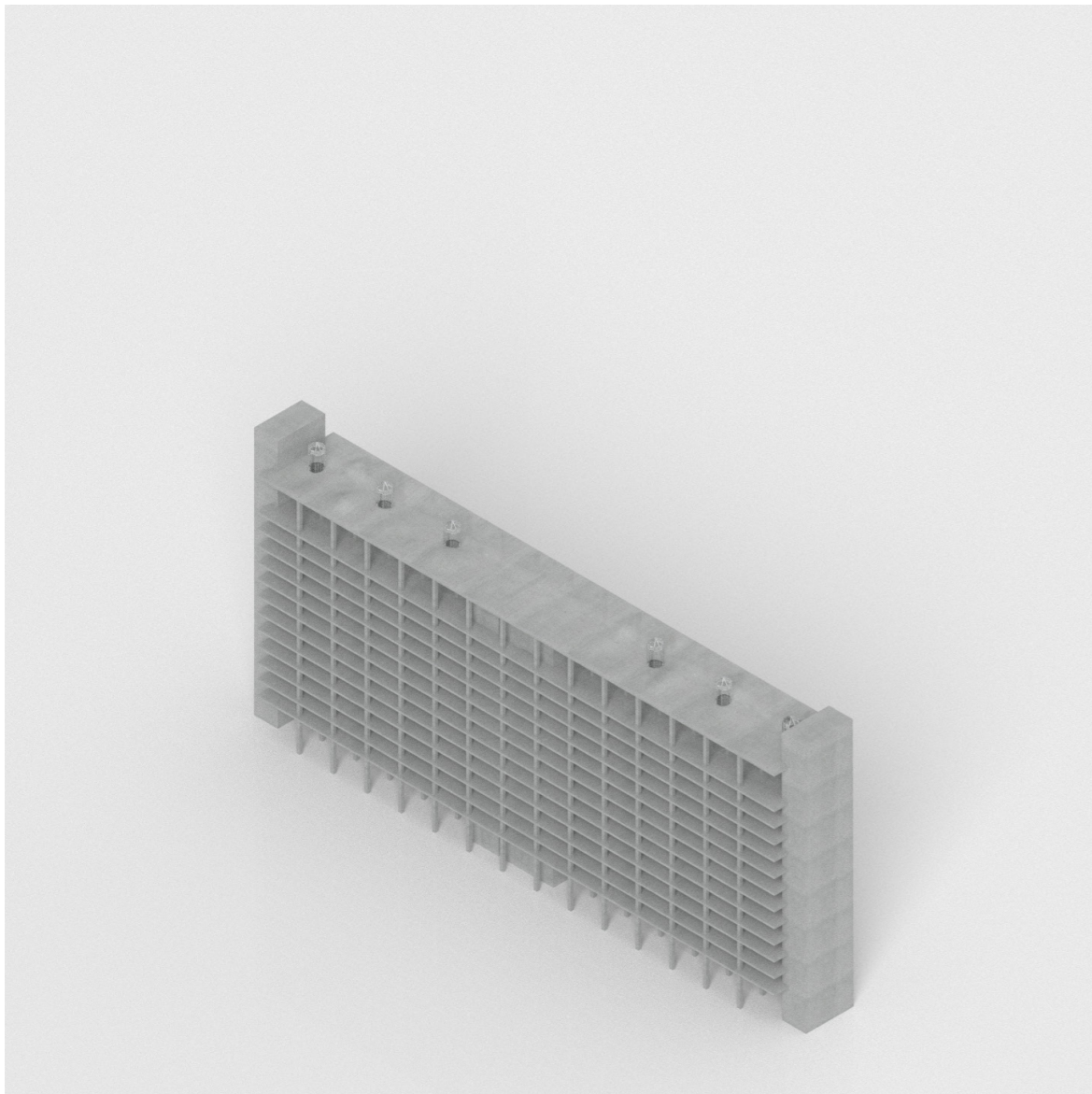

adding top floor - new ground

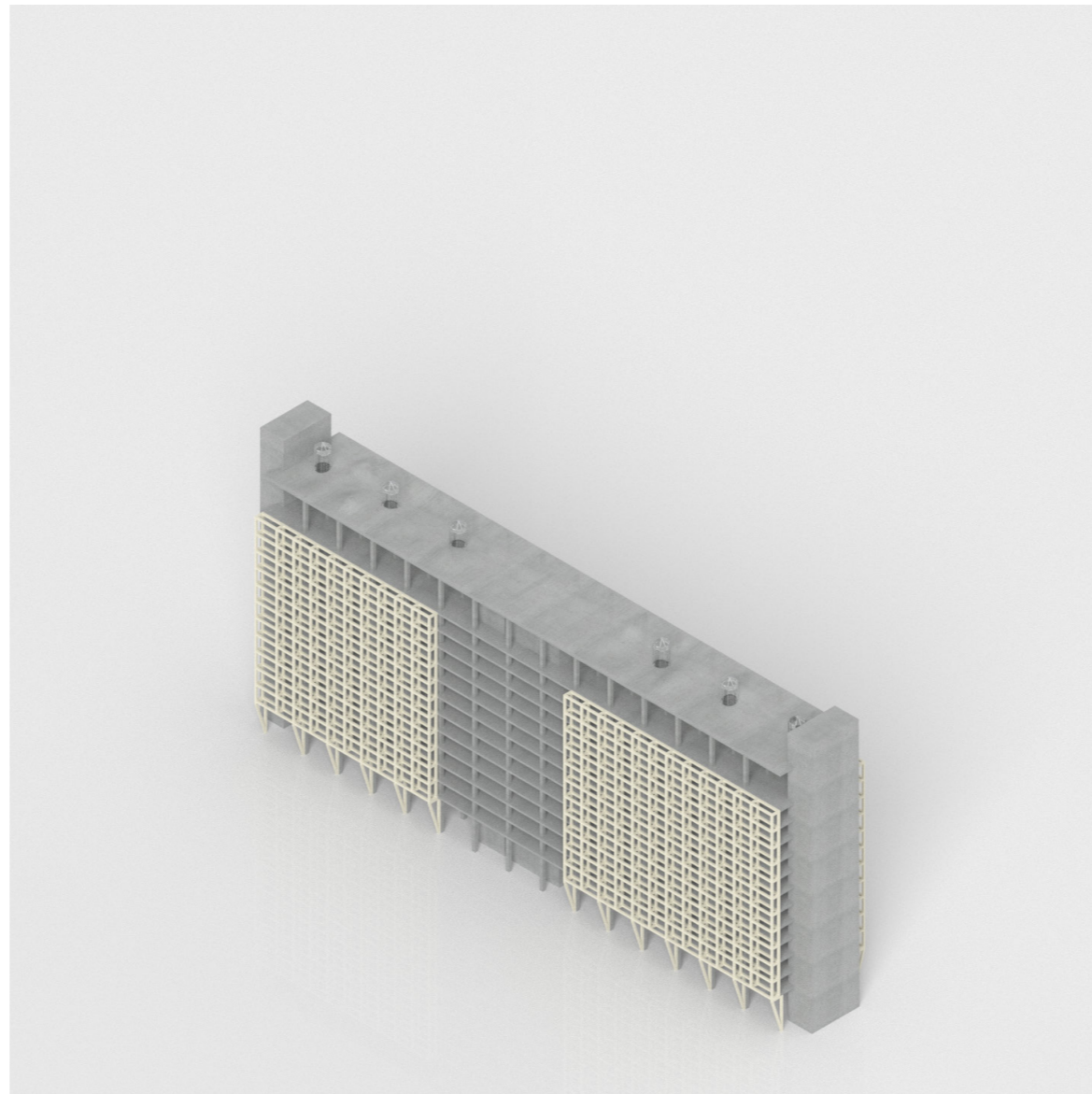

facade extension

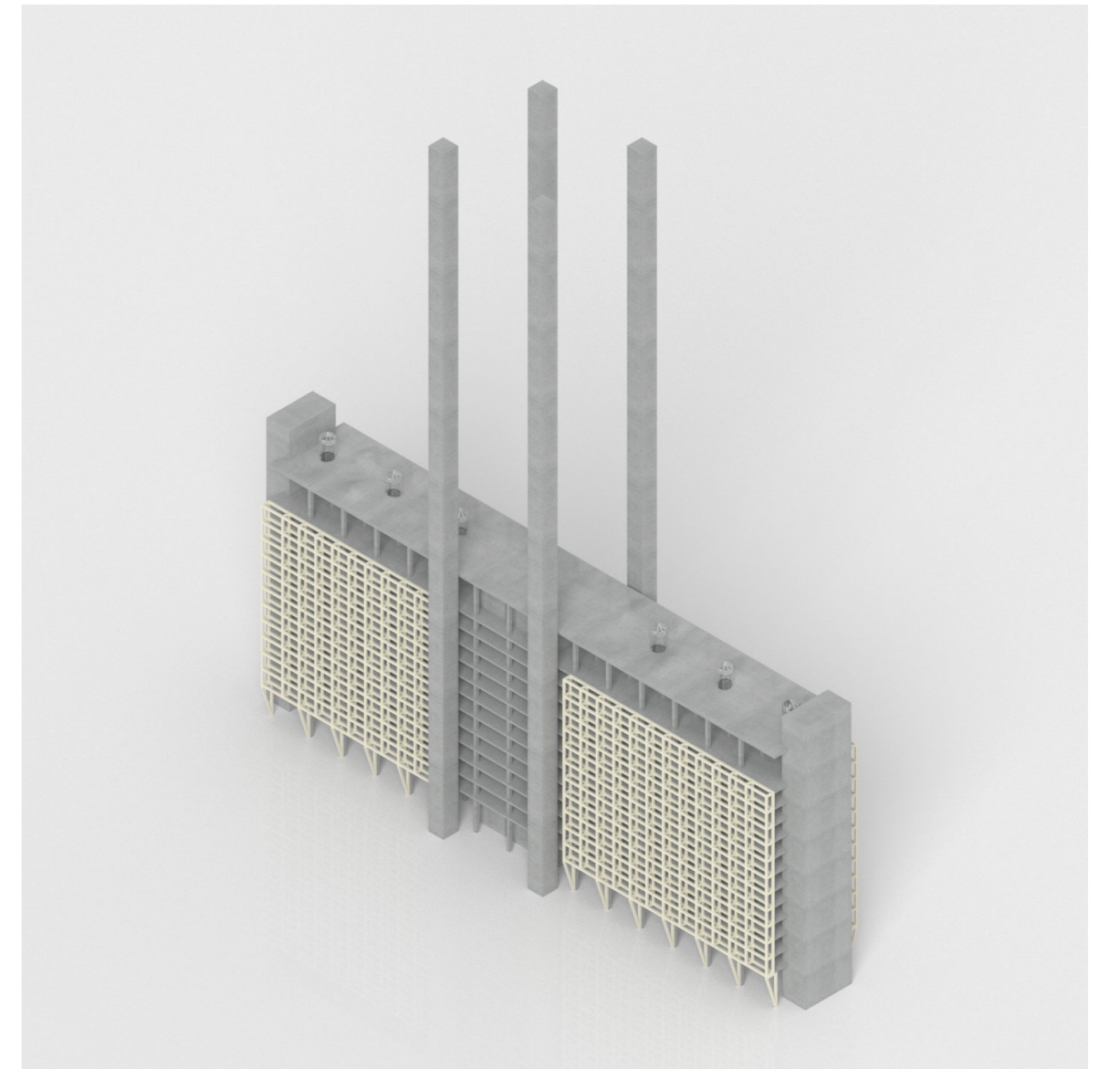

new cores for superstructure

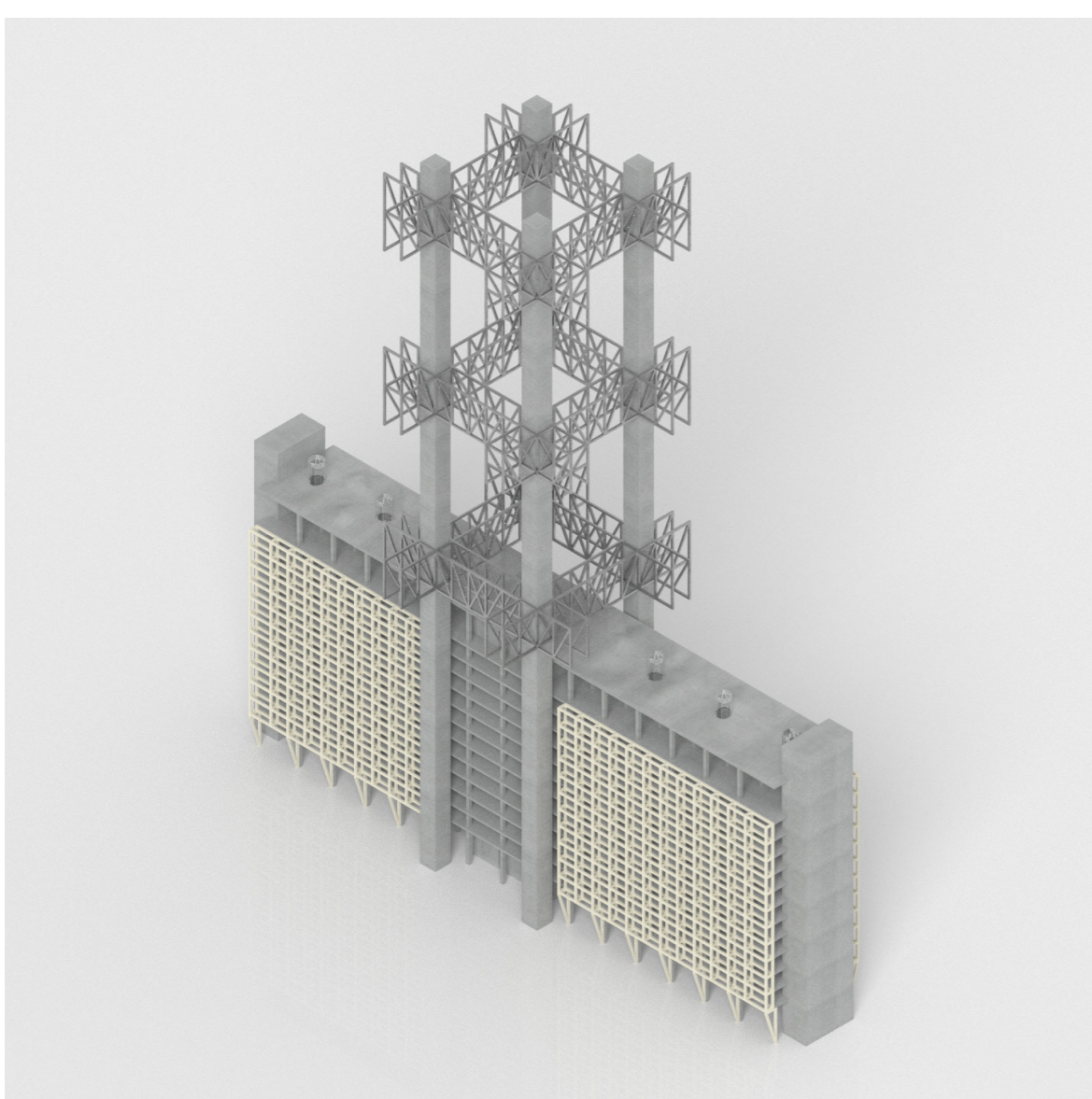

steel trusses

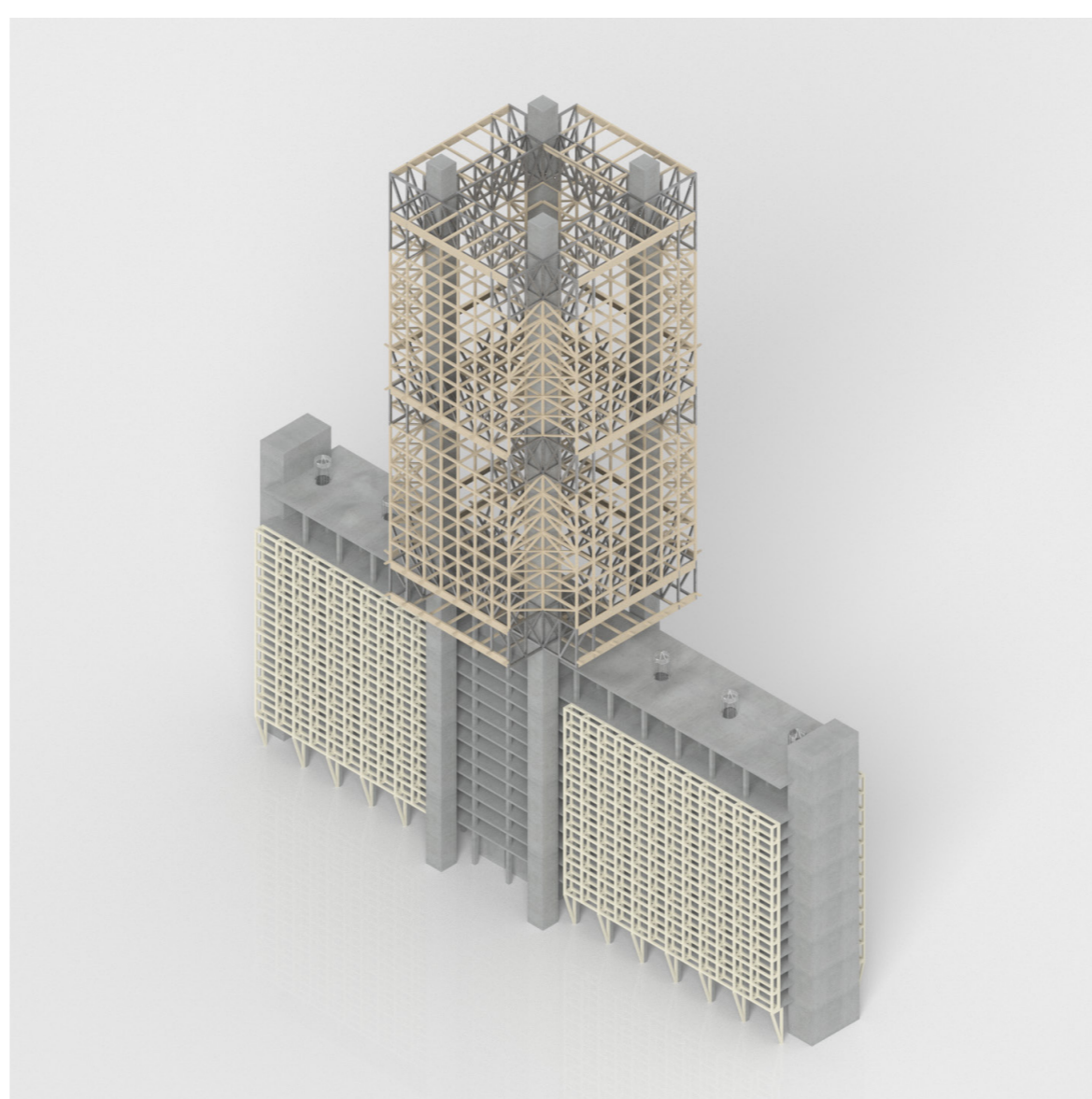

timber frame structure

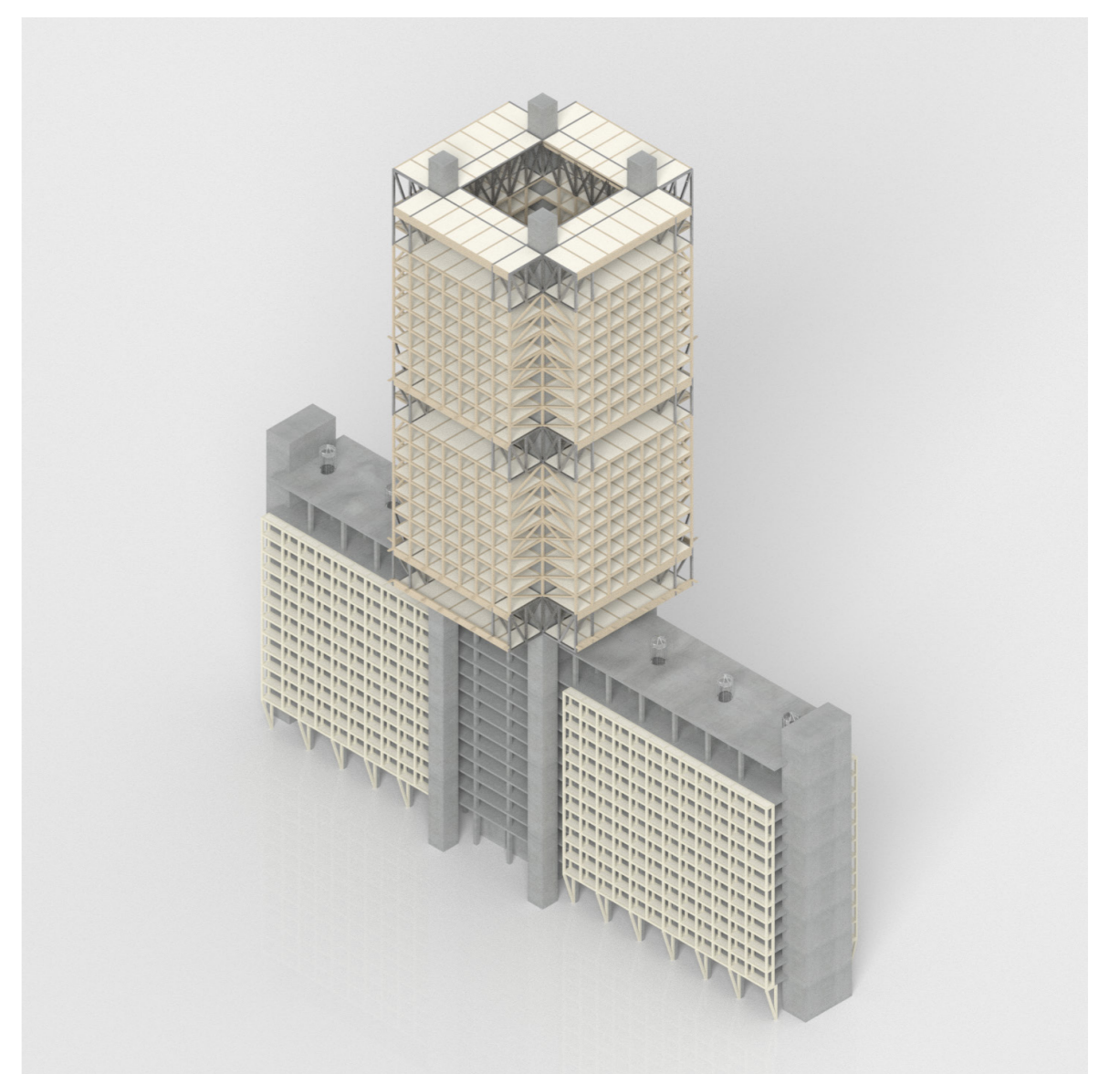

timber flooring

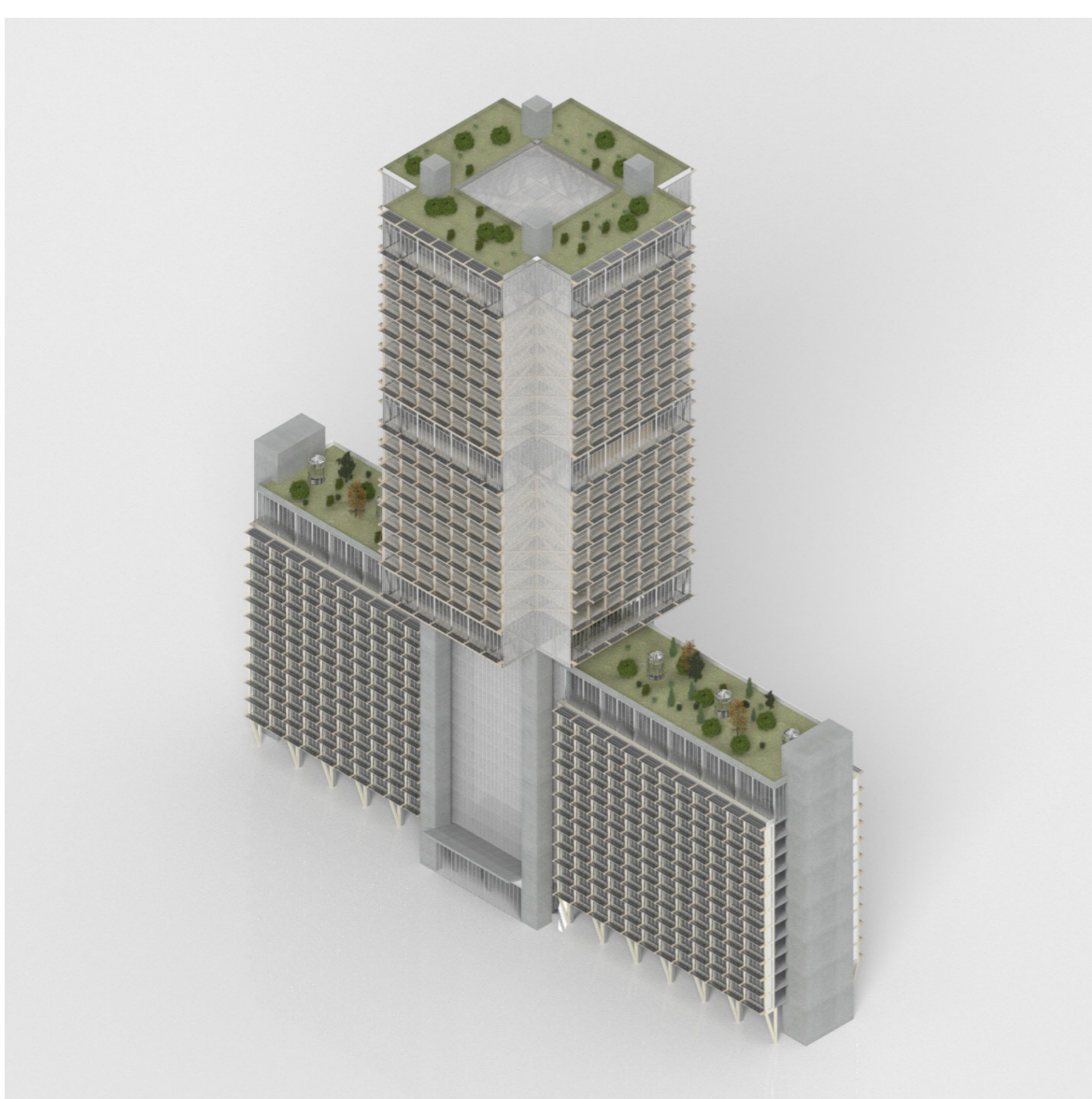

glass glazing

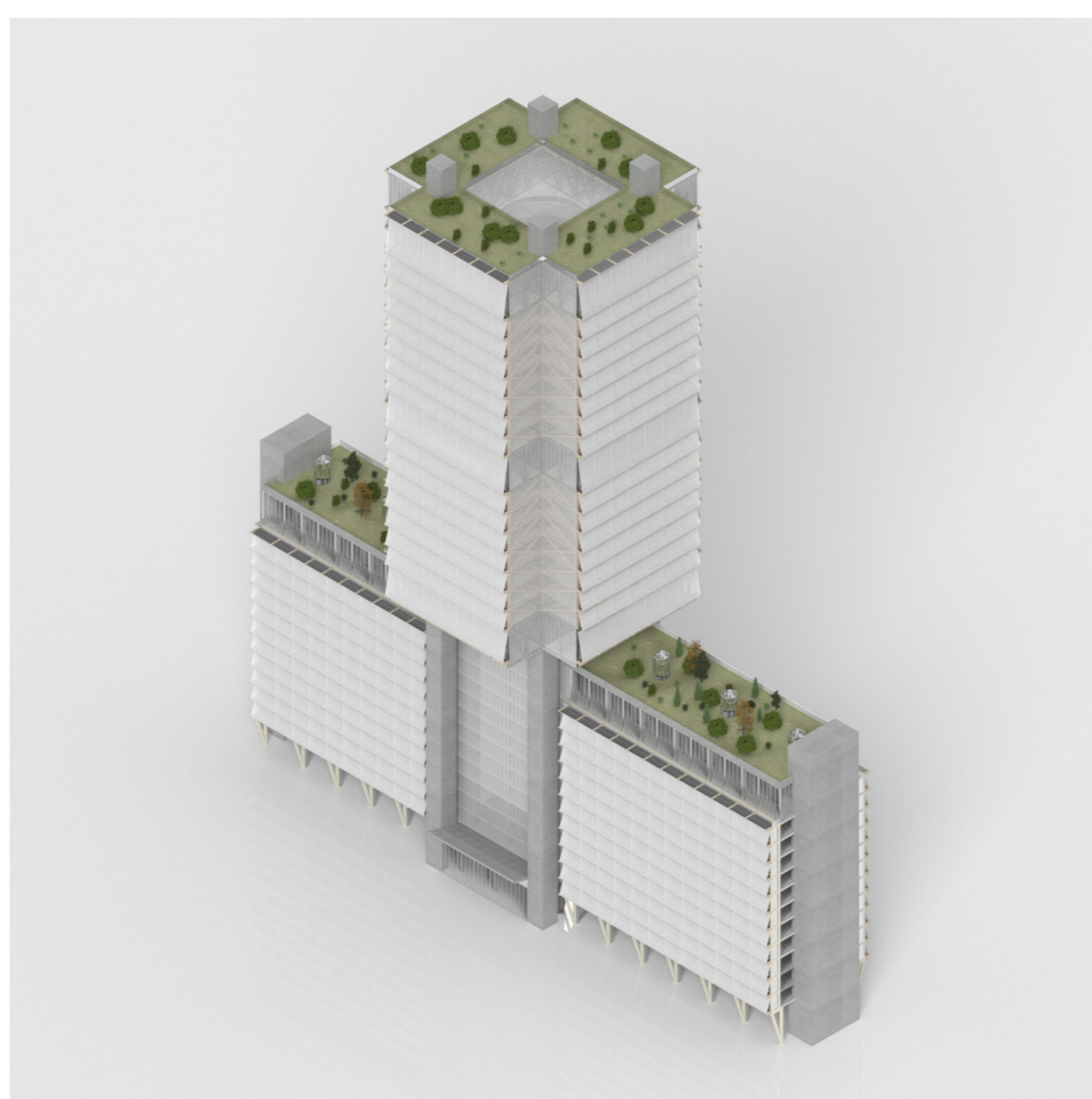

PTFE - sun protection



urban context

House of Knowledge

educational systems and mirrored spaces

R1 - Green curved roof

- Vegetation (kind depends on the depth) 20 - 120 cm
- PEHD drainage layer with aggregate 5 cm
- XPS thermal insulation filled with PUR foam in panel joints 15 cm
- Waterproofing (Elastomeric "Rubber" (EL)) 1 cm
- Reinforced concrete (curved) 40 cm

R2 - Roof over timber extension of existing building

- Polished waterproof concrete 5 cm
- XPS thermal insulation 10 cm
- Waterproofing (Synthetic) 0.2 cm
- Prefabricated timber panel (floor structure) 20 cm
- Mineral wool between substructure of timber planks 8 cm
- Vapor barrier -
- Ventilated cavity / substructure (timber planks) 2 cm
- Plywood panels 2 cm

F2 - Floor (existing building - concrete structure)

- Parquet 2 cm
- Thin concrete slab (estrih) 8 cm
- PE foil for sound insulation protection -
- Sound insulation - mineral wool 5 cm
- Reinforced concrete 25 cm

F2 - Floor (new extension - timber structure)

- Polished waterproof concrete 5 cm
- Vapor barrier (PE foil) -
- Prefabricated timber panel (floor structure) 20 cm
- Mineral wool between substructure of timber planks 8 cm
- Rain foil -
- Ventilated cavity / substructure (timber planks) 2 cm
- Plywood panels 2 cm

F3 - Floor (superstructure)

- Polished concrete 5 cm
- Vapor barrier (PE foil) -
- Prefabricated timber panel (floor structure) 20 cm
- Mineral wool between substructure of timber planks 10 cm
- Rain foil -
- Ventilated cavity / substructure (timber planks) 5 cm
- Plywood panels 2 cm

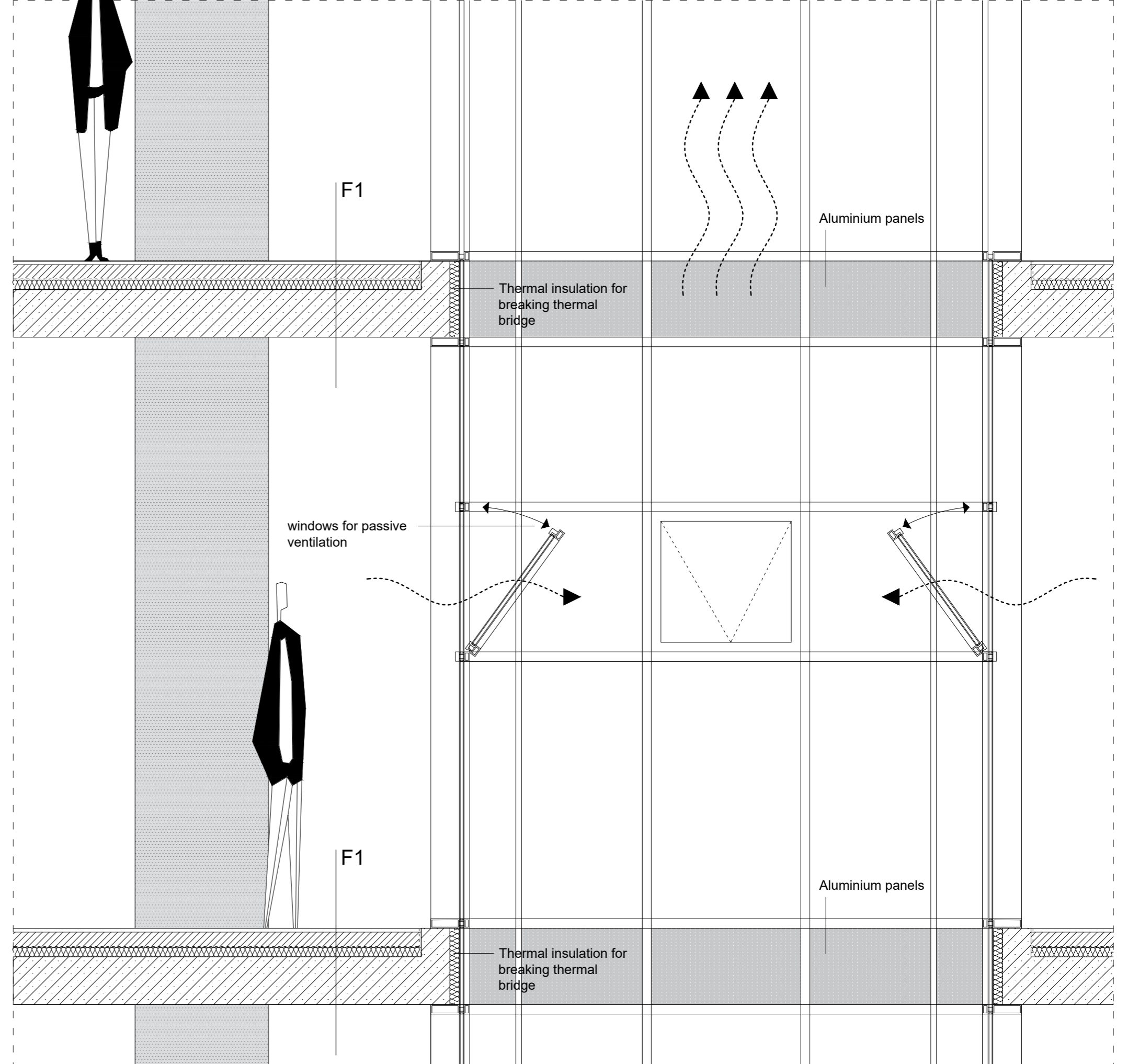
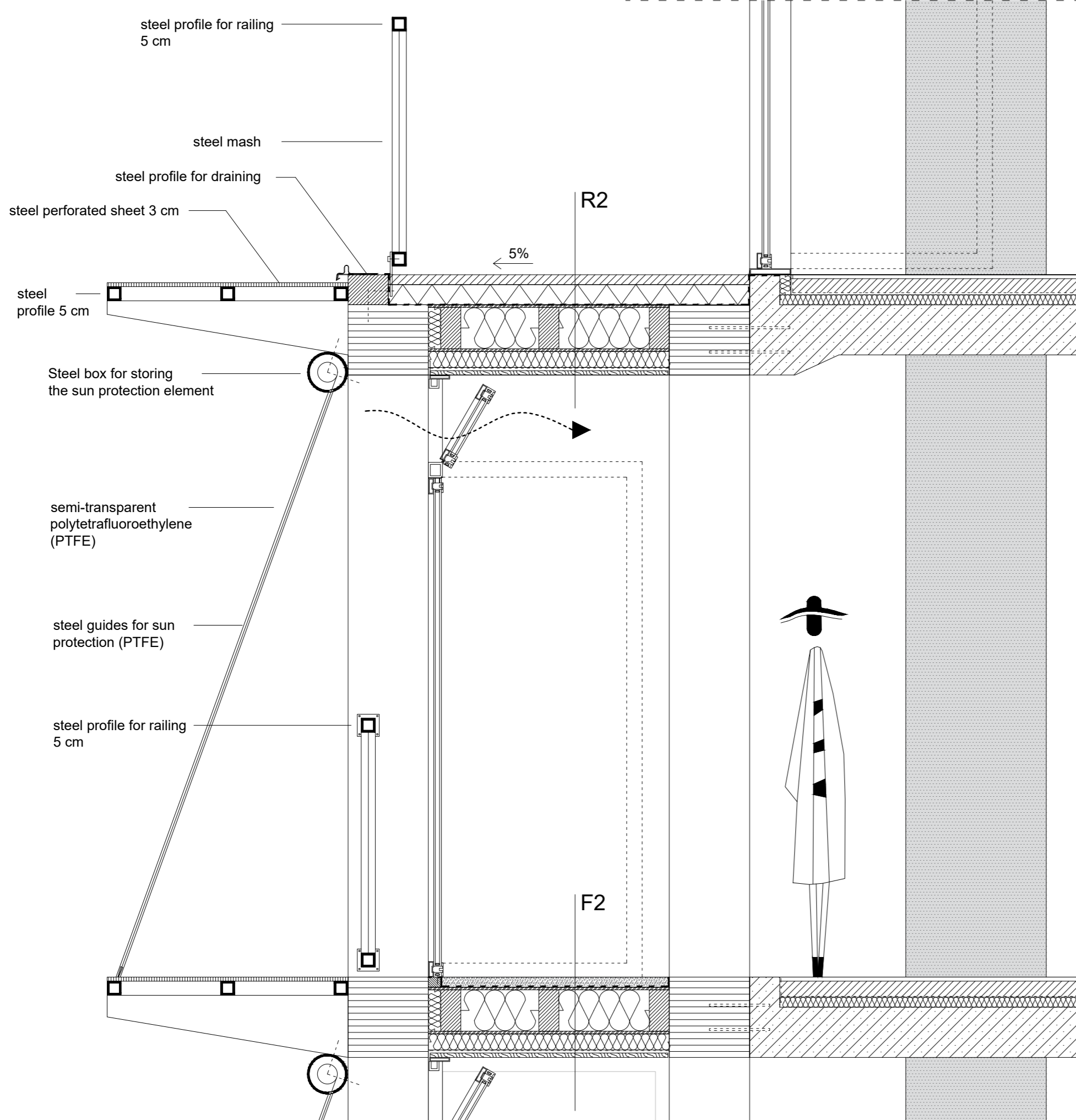
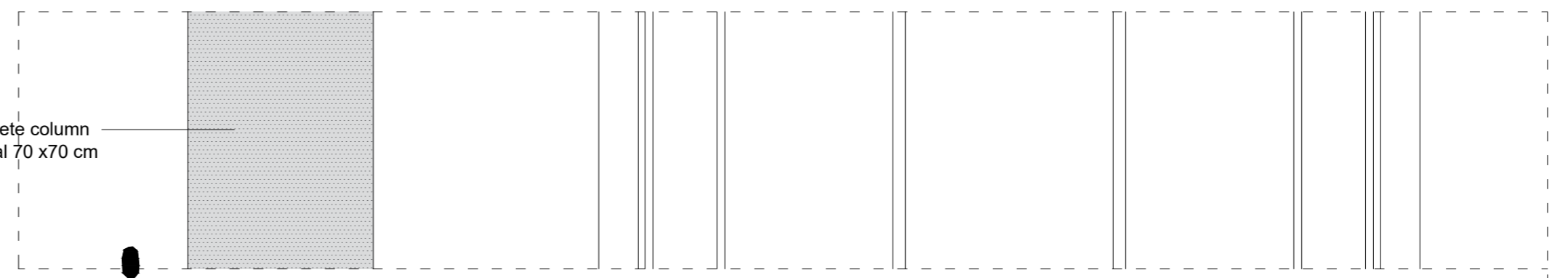
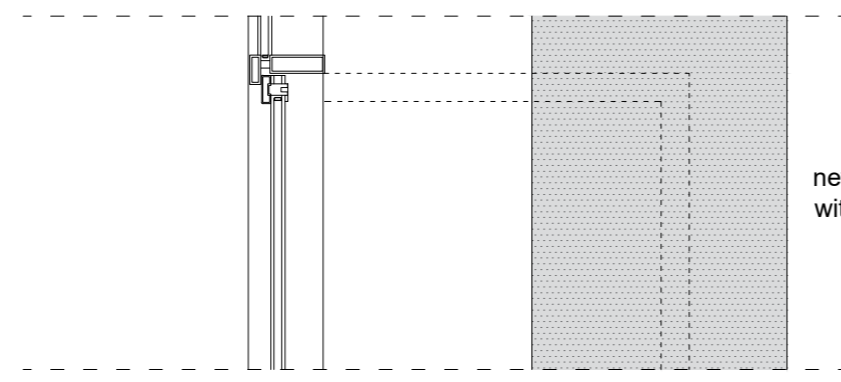
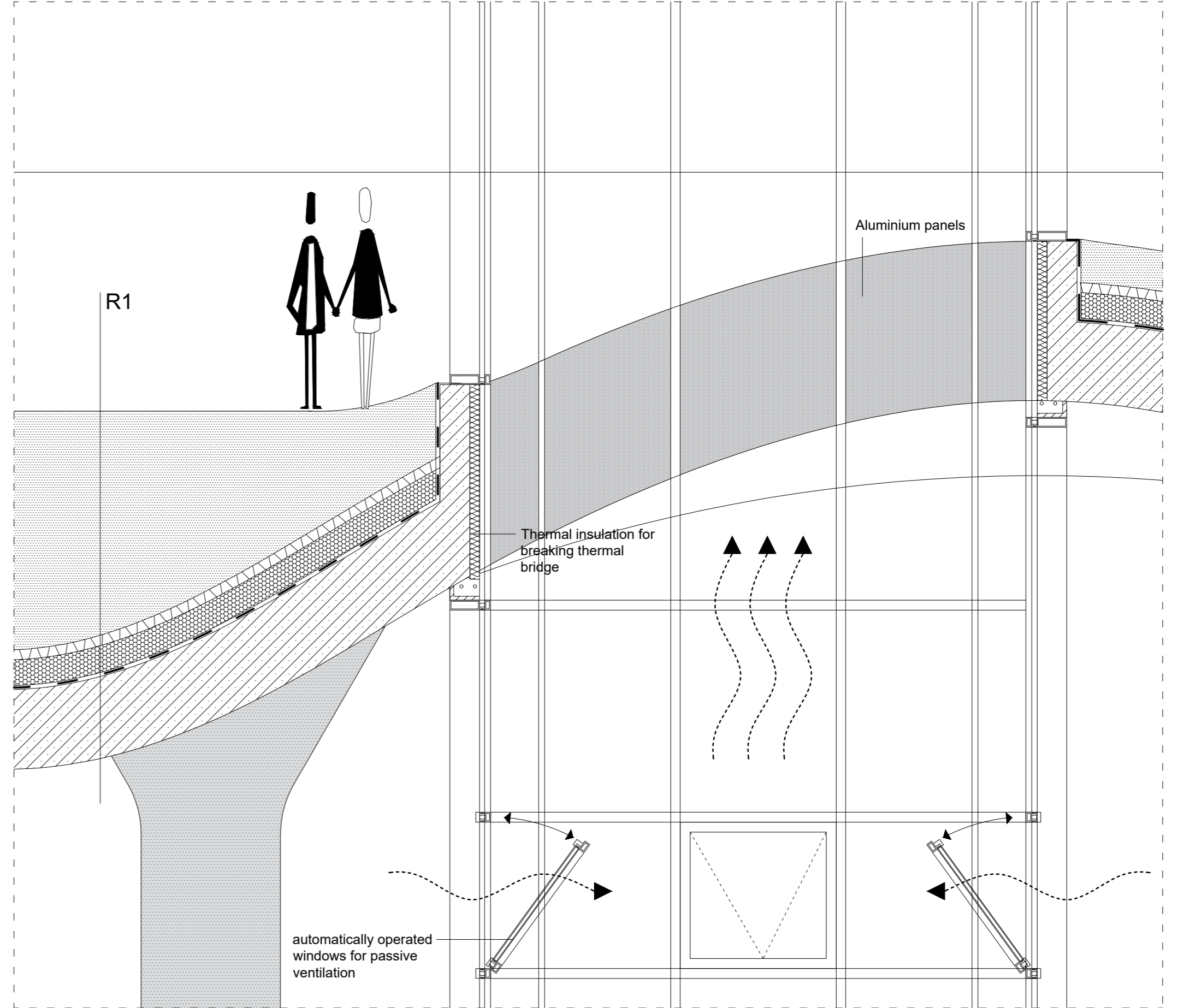
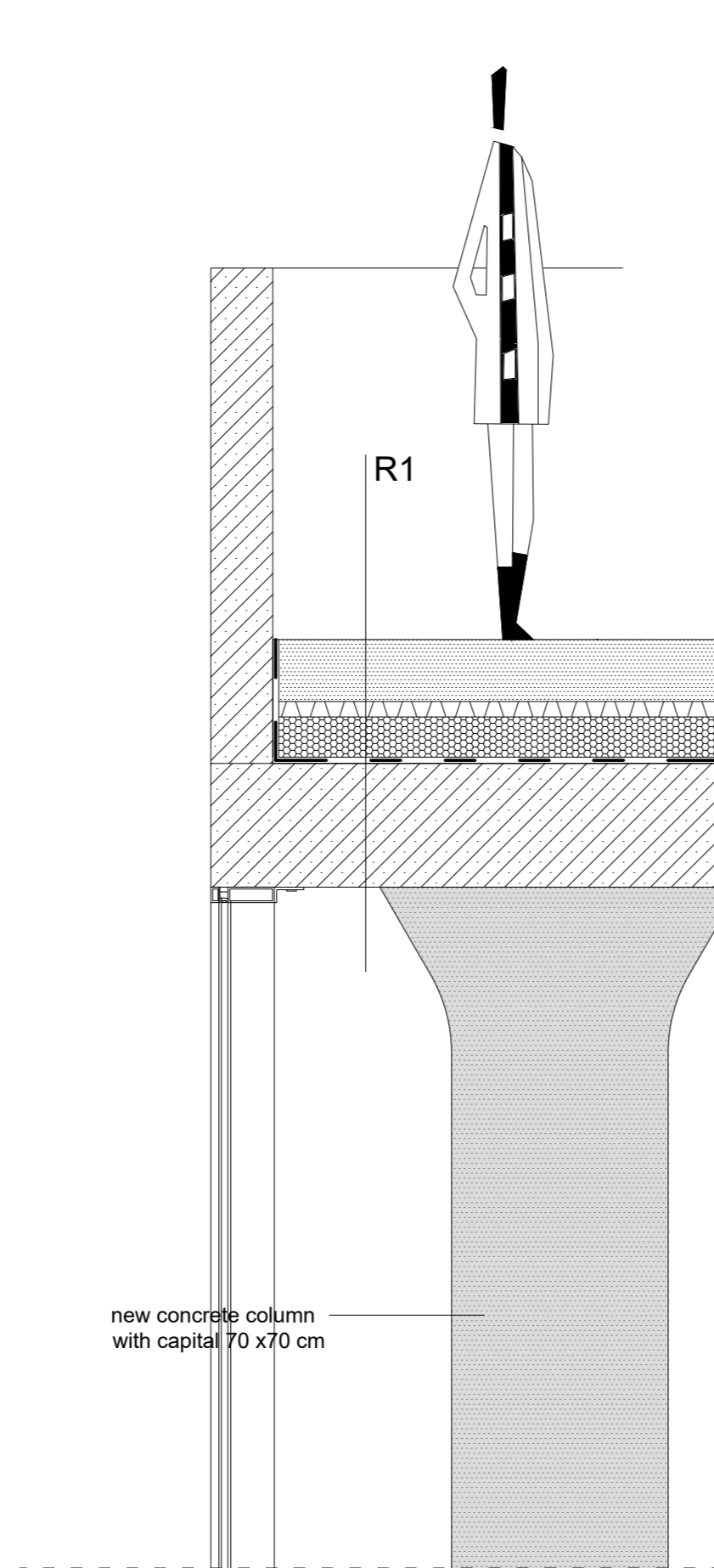
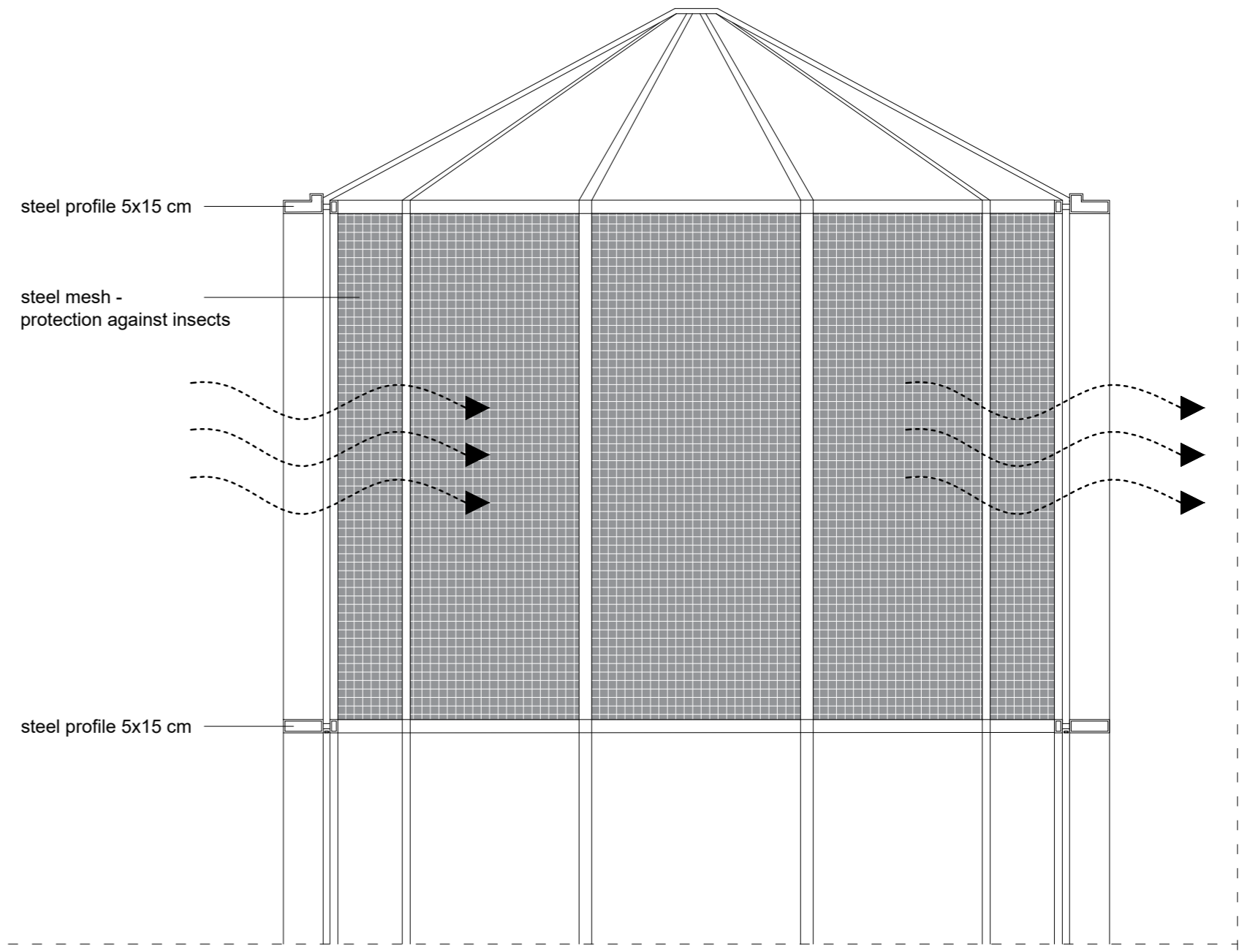

House of Knowledge

educational systems and mirrored spaces

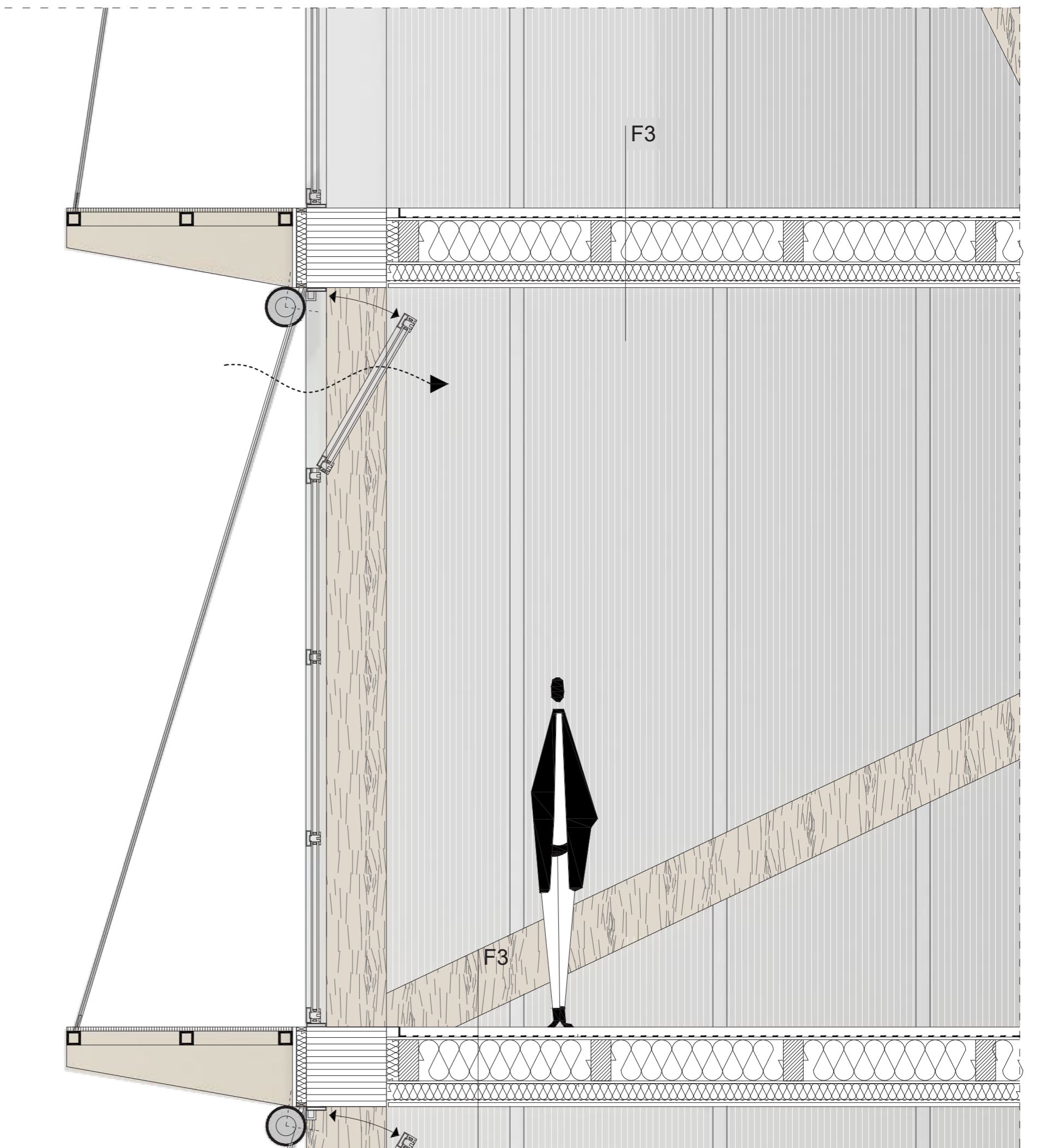
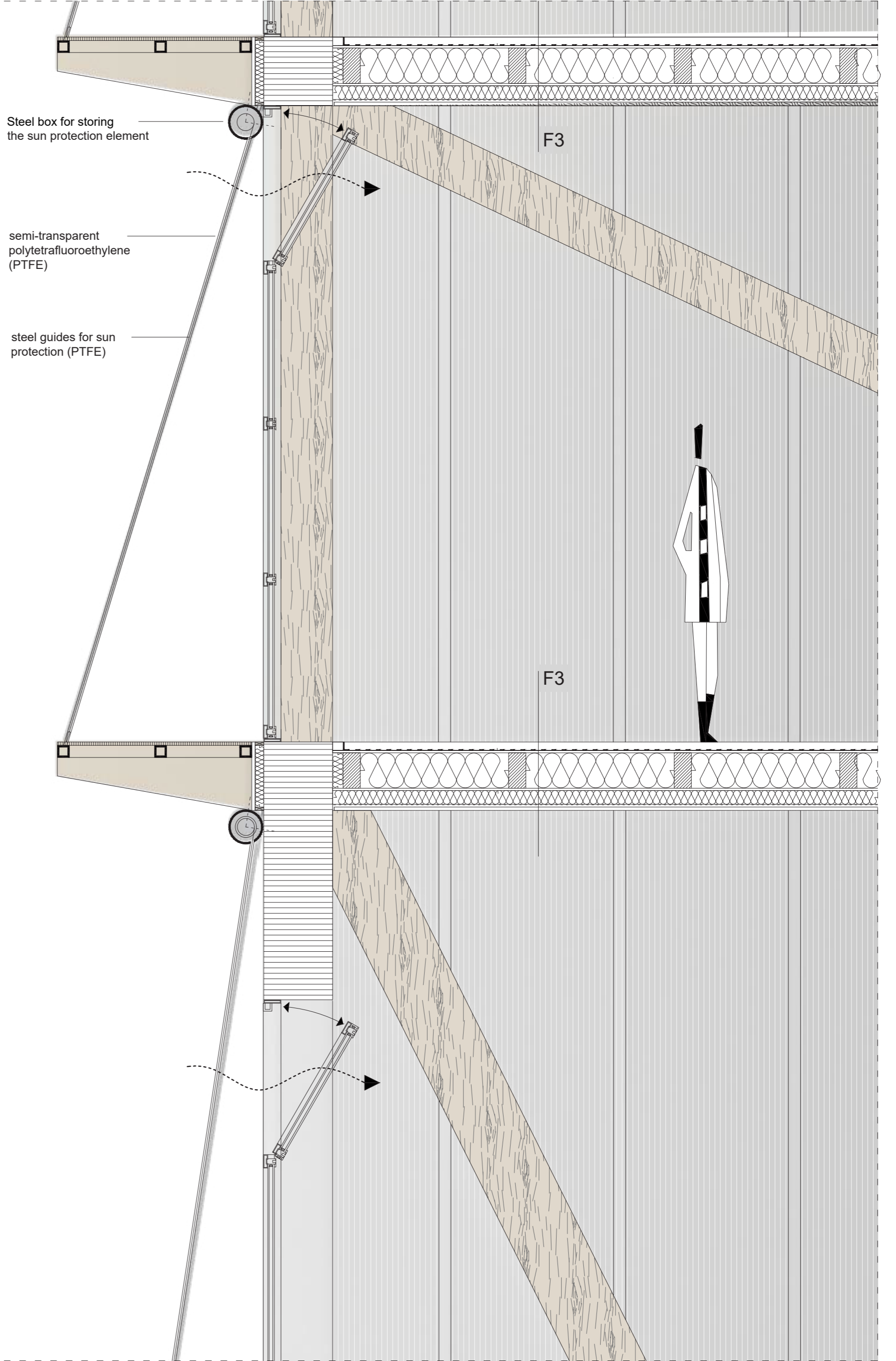
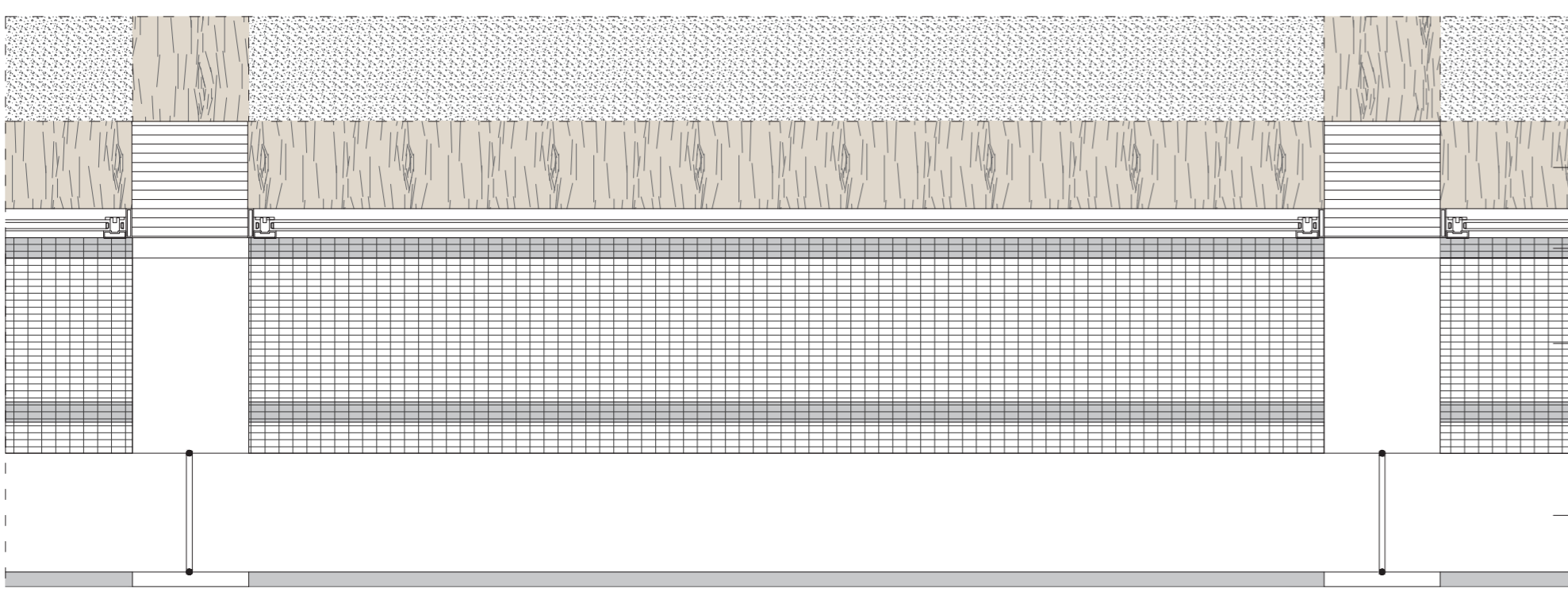
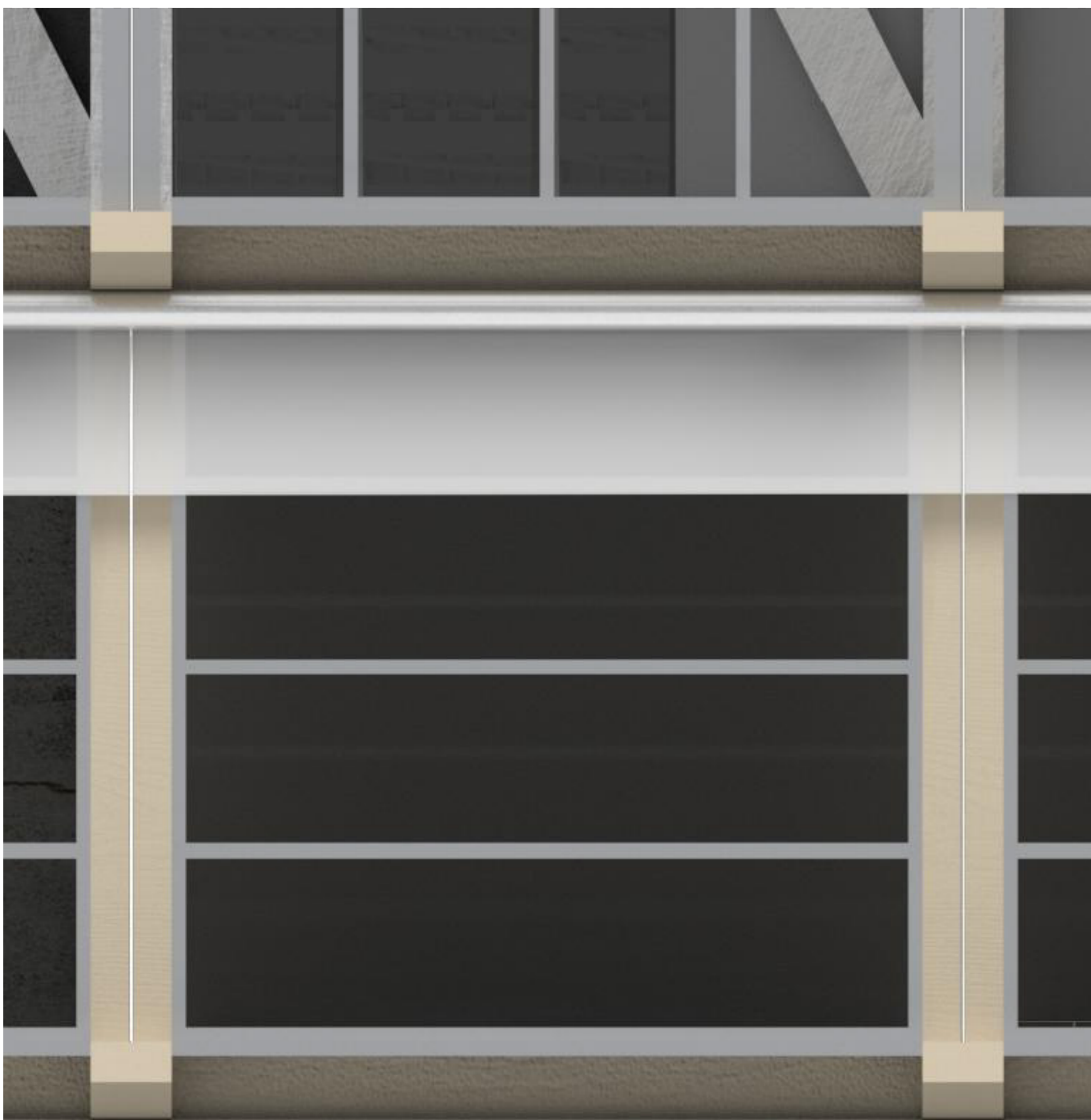
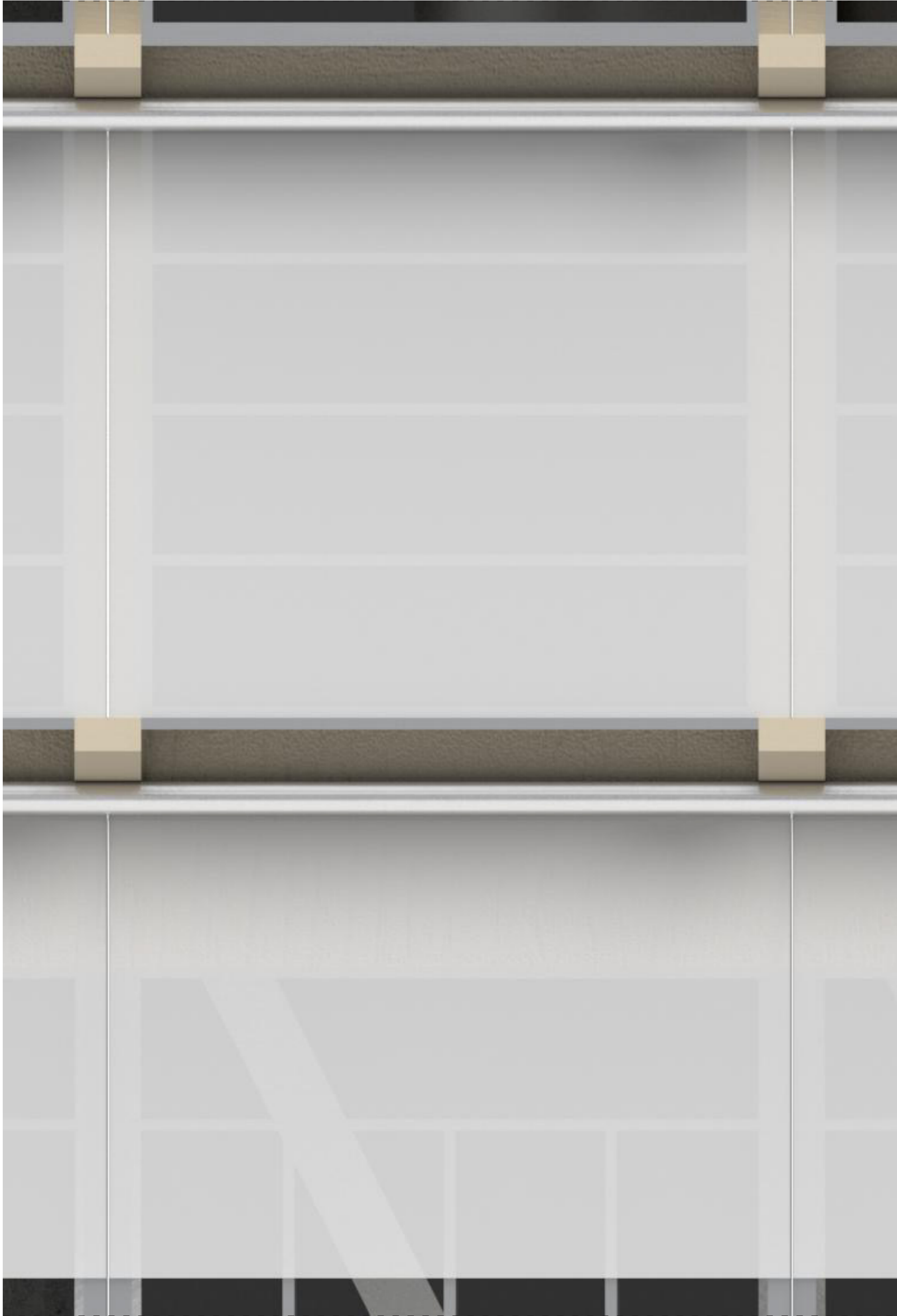

- load bearing column
 - steel profile 5 cm
 - steel perforated sheet 3 cm
 - semi-transparent polytetrafluoroethylene - sun protection
- F3 - Floor (superstructure)**
- Polished concrete 5 cm
 - Vapor barrier (PE foil) -
 - Prefabricated timber panel (floor structure) 20 cm
 - Mineral wool between substructure of timber planks -
 - Rain foil -
 - Ventilated cavity / substructure (timber planks) 5 cm
 - Plywood panels 2 cm

House of Knowledge

educational systems and mirrored spaces

