

# Adaptability in Architecture

---

Empowering influence of the user

Tim Raijmakers | 4651758

June 20th, 2023

---

P5 | Graduation Presentation

AR3AD100 | Advanced Housing Design | TU Delft

Tutors:

Olv Klijn

Anne Kockelkorn

Ferry Adema

Ruurd Kuijlenburg

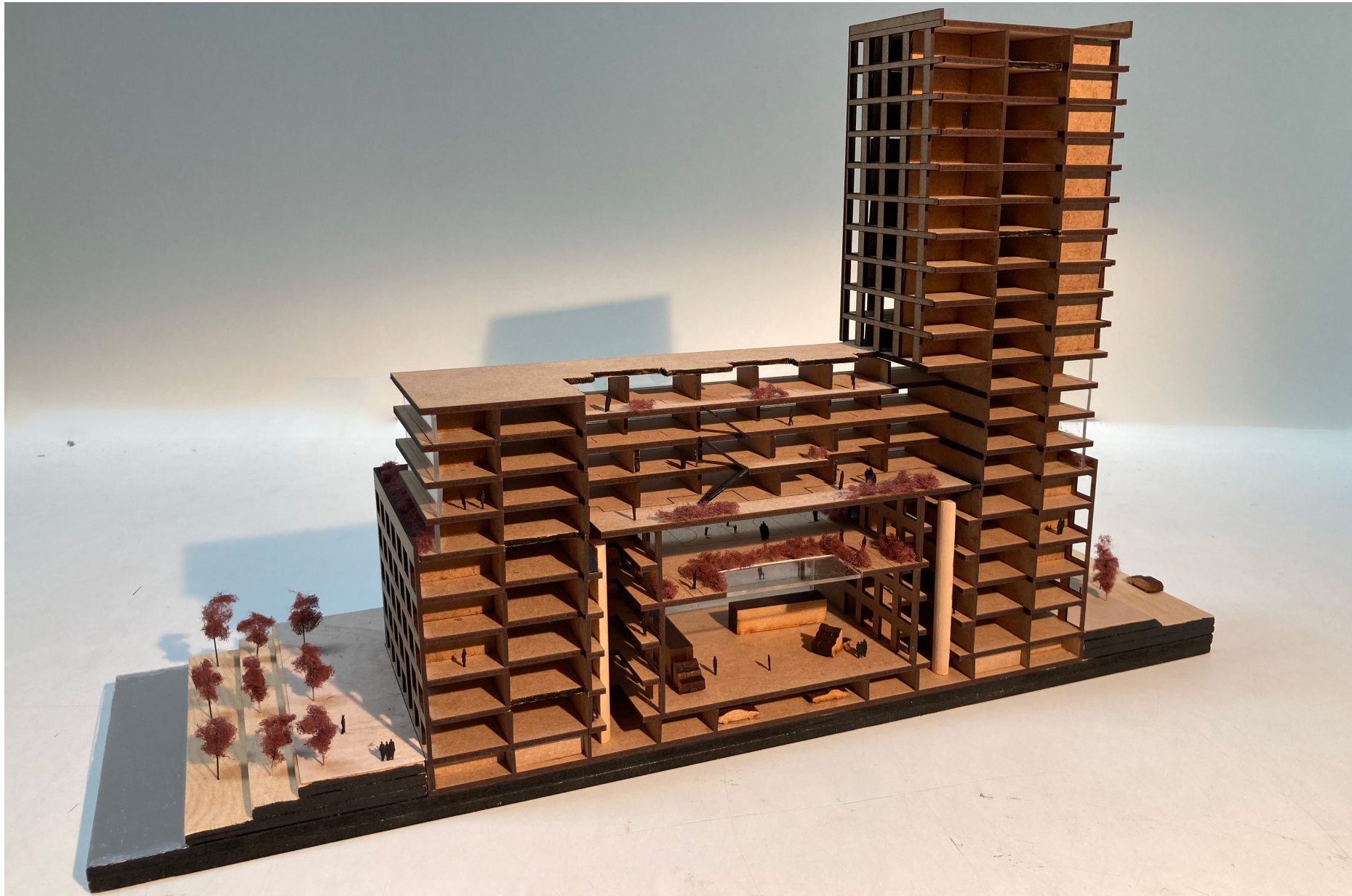



# Merwevierhaven

---



The Netherlands



Rotterdam



Merwevierhaven

# Future vision on Rotterdam's harbour



Current situation

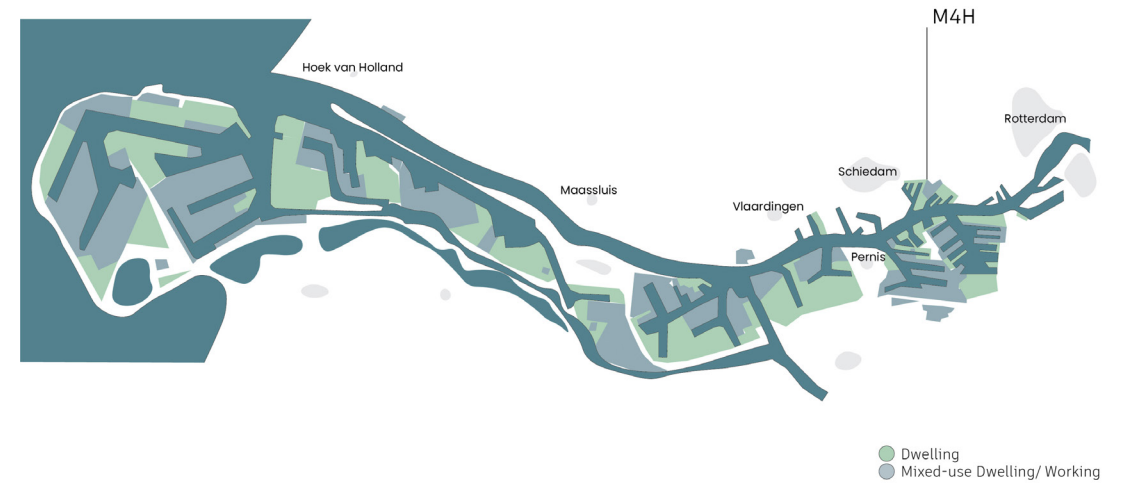

Future vision

# Merwevierhaven

---





# Work and live

---

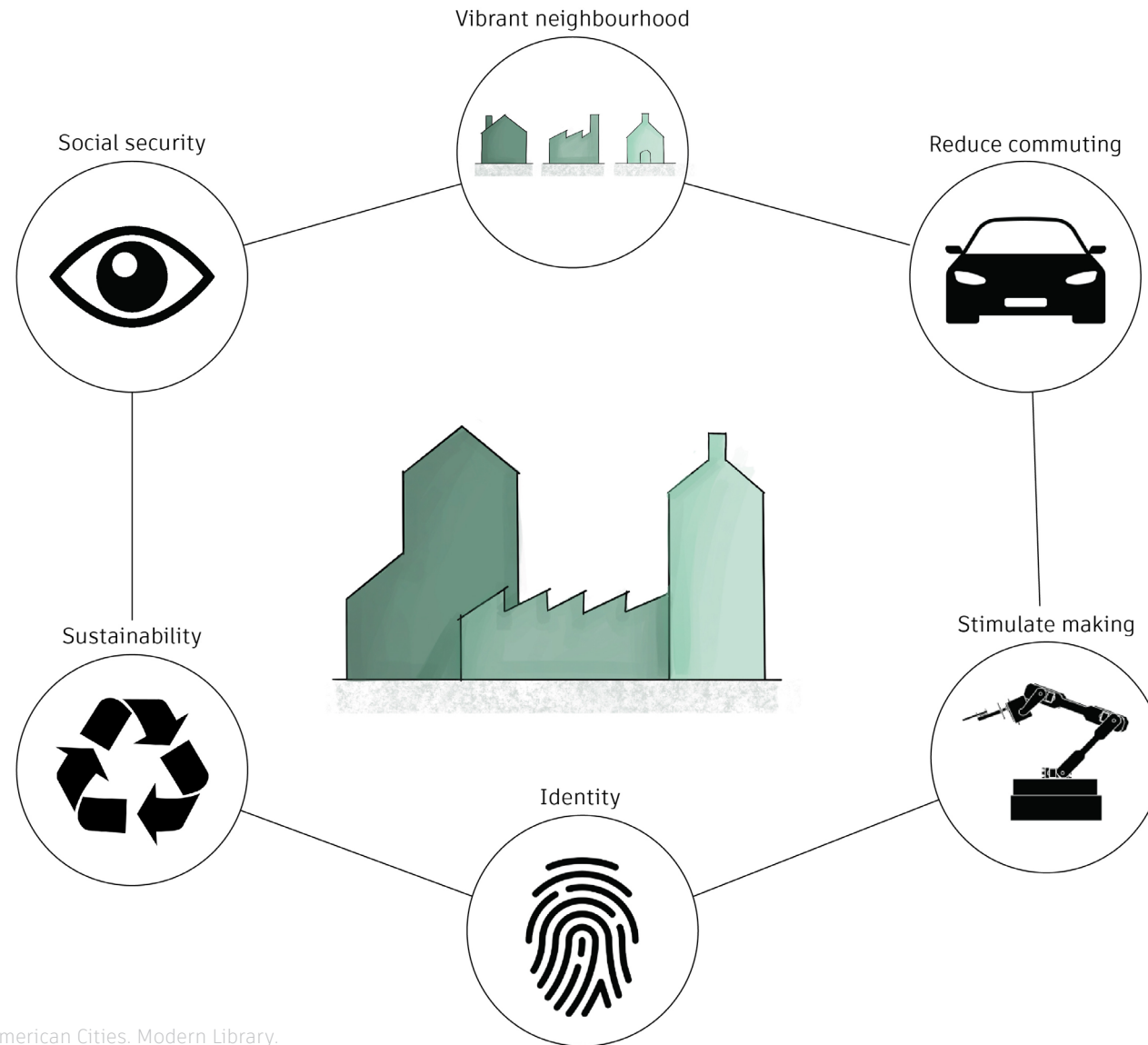

# Merwevierhaven



Today



Future

Source

Crossing Keileweg. From "Kraaijvanger," by Plotvis (<https://www.kraaijvanger.nl/nl/projecten/crossing-keileweg/>)

p. 7

Het Makersveld. From "DELVA", by A2 Studio (<https://delva.la/projecten/m4h/>)

Advanced Housing Design

# Project development

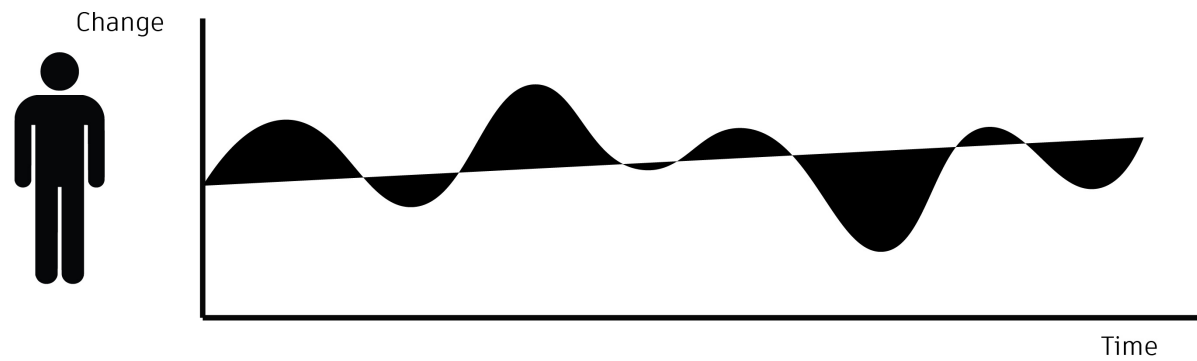
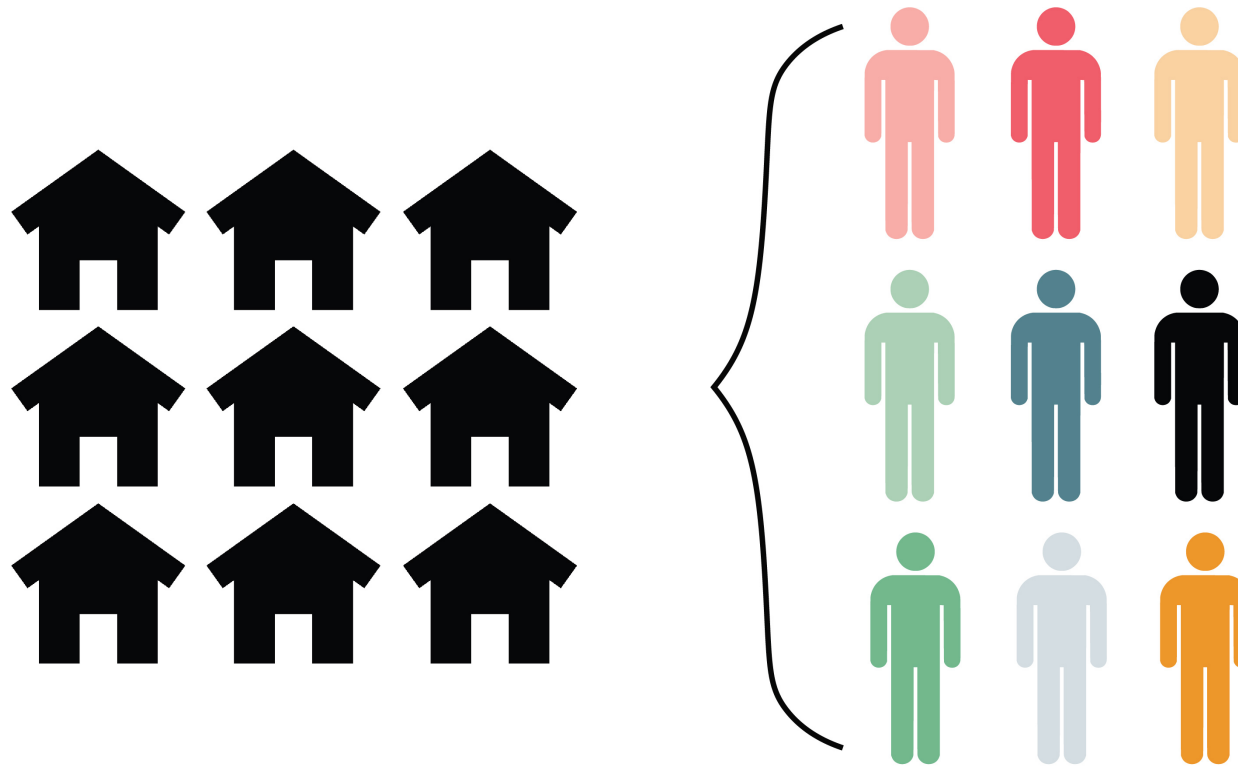



# Build for the future

---

Open Building  
Flexible architecture  
Adaptable architecture

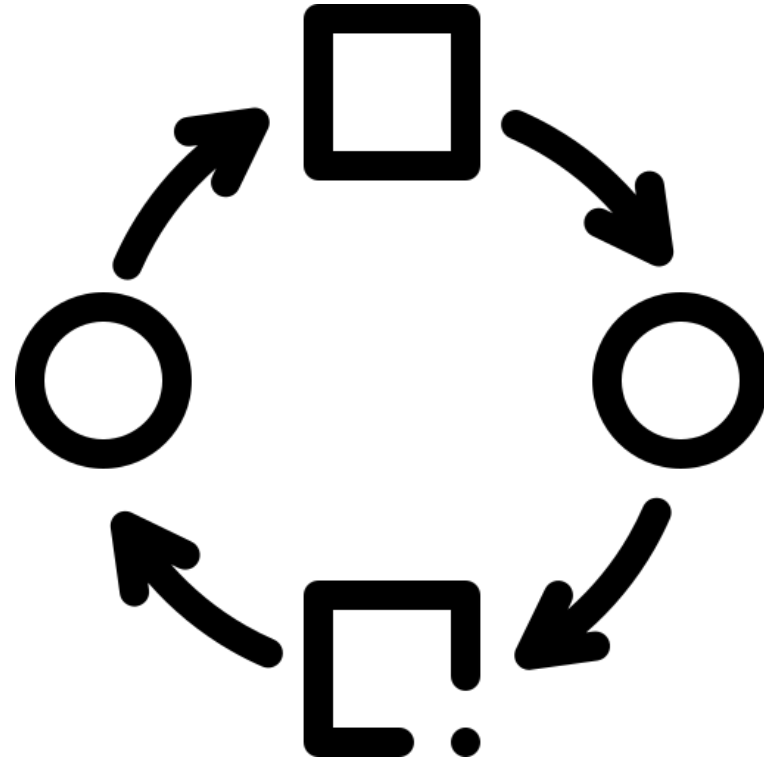

# The user

---

Empowerment of the user



*“How can design strategies with implementation of adaptable architecture in building projects create more user-oriented dwellings?”*

# Behind the scene | History

---

Main actors



John Habraken

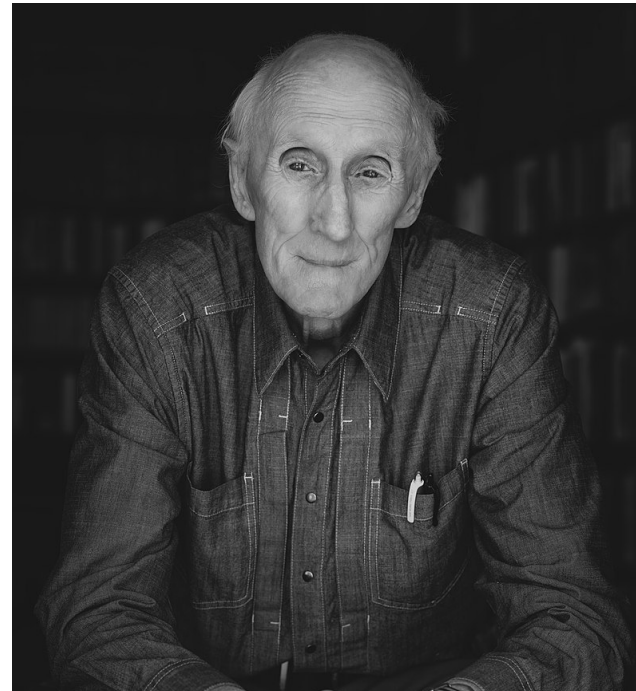

Stewart Brand



# Behind the scene | History

Main actors

John Habraken

Date: 1961

Criticism on mass housing  
Focus on the needs of the individual  
"Supports: An Alternative to Mass Housing"

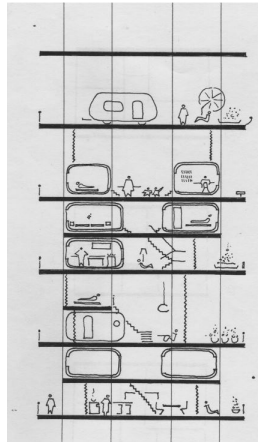

"The Support is a construction in which several dwellings can be assembled, each of which can be built, rebuilt or demolished independently of the other dwelling within it." (Habraken, 1961, p.84)



Stewart Brand

Date: 1994

Lifetime of buildings  
Adaptability of buildings  
"Shearing Layers of Change"

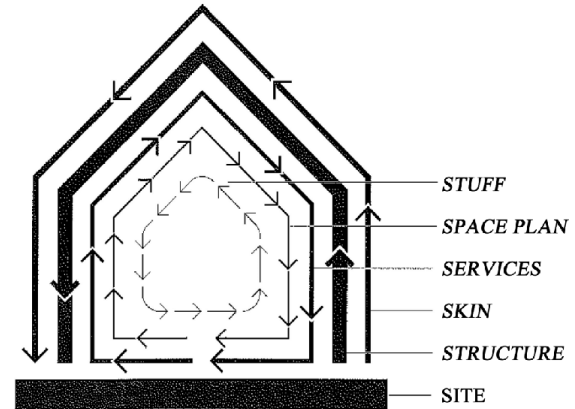
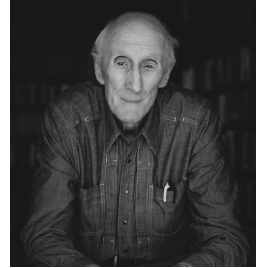





"Buildings are based on predictions, but all predictions are wrong."  
(Brand, S., 1997, p.178)

# Design tools

---

## Case studies

	Architect	Location	Year completed	Program	Ownership	
Het Schetsblok	ANA Architecten	Amsterdam, The Netherlands	2018	25 apartments	Private	
Patch22	Frantzen et. al.	Amsterdam, The Netherlands	2016	26 apartments 2 offices	Private	
Zollhaus	Enzmann Fischer Partner AG	Zurich, Switzerland	2020	53 apartments 12 collective spaces	Cooperative	
Unite	Sophie Delhay Ar- chitecte	Dijon, France	2019	40 apartments 1 collective space	Private	





# Design tools

Theory and practise

Flexibility

Adaptability

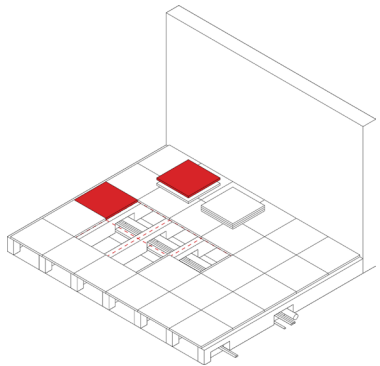

Flexible installations

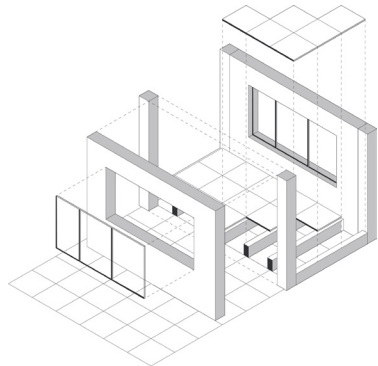

Modular elements

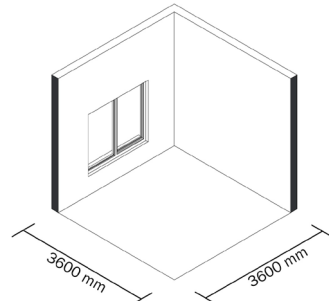

Ideal space measurements

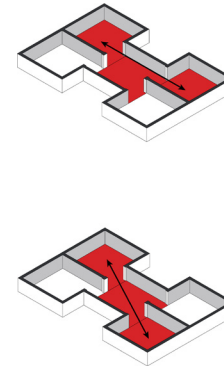

Neutral zone

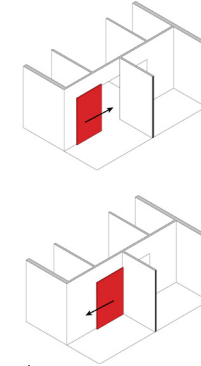

Sliding doors

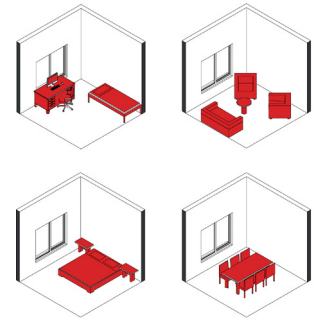

Variety in use of space

# Concept

One size fits all?

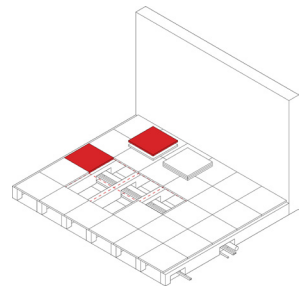
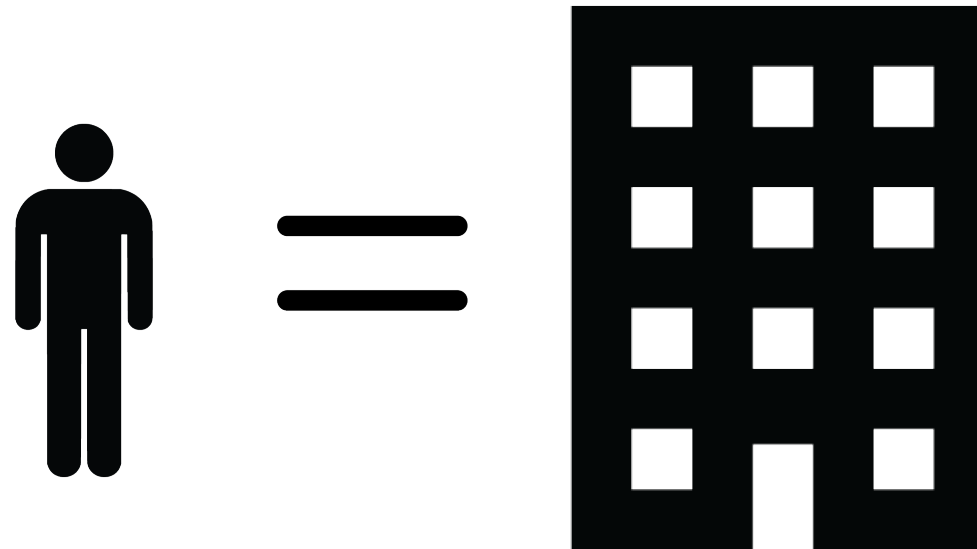

Complete flexible structure

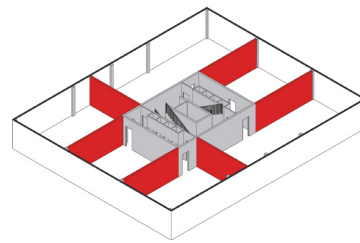

Open floorplans

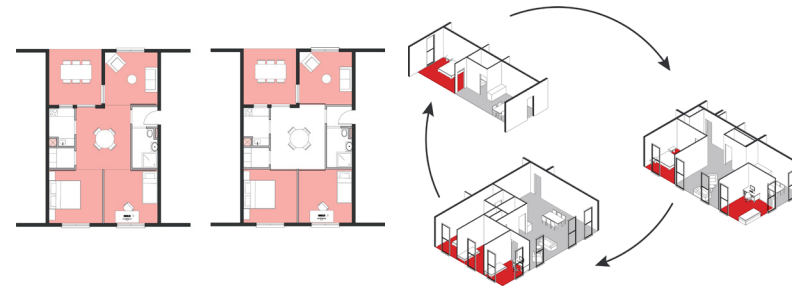

Variety in use of space

Flow between dwellings

# Concept

Different users - different solutions

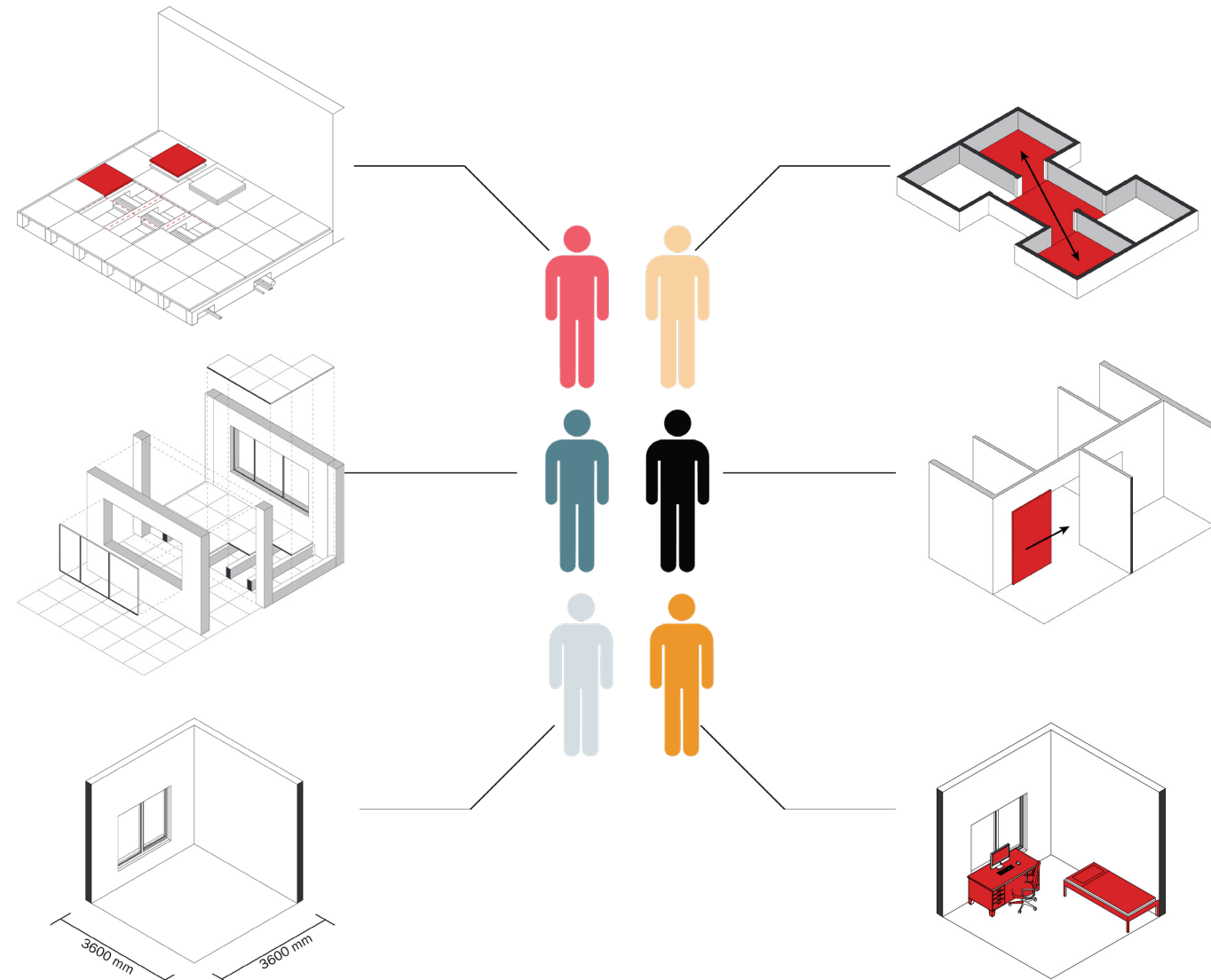

# Concept

Four forms

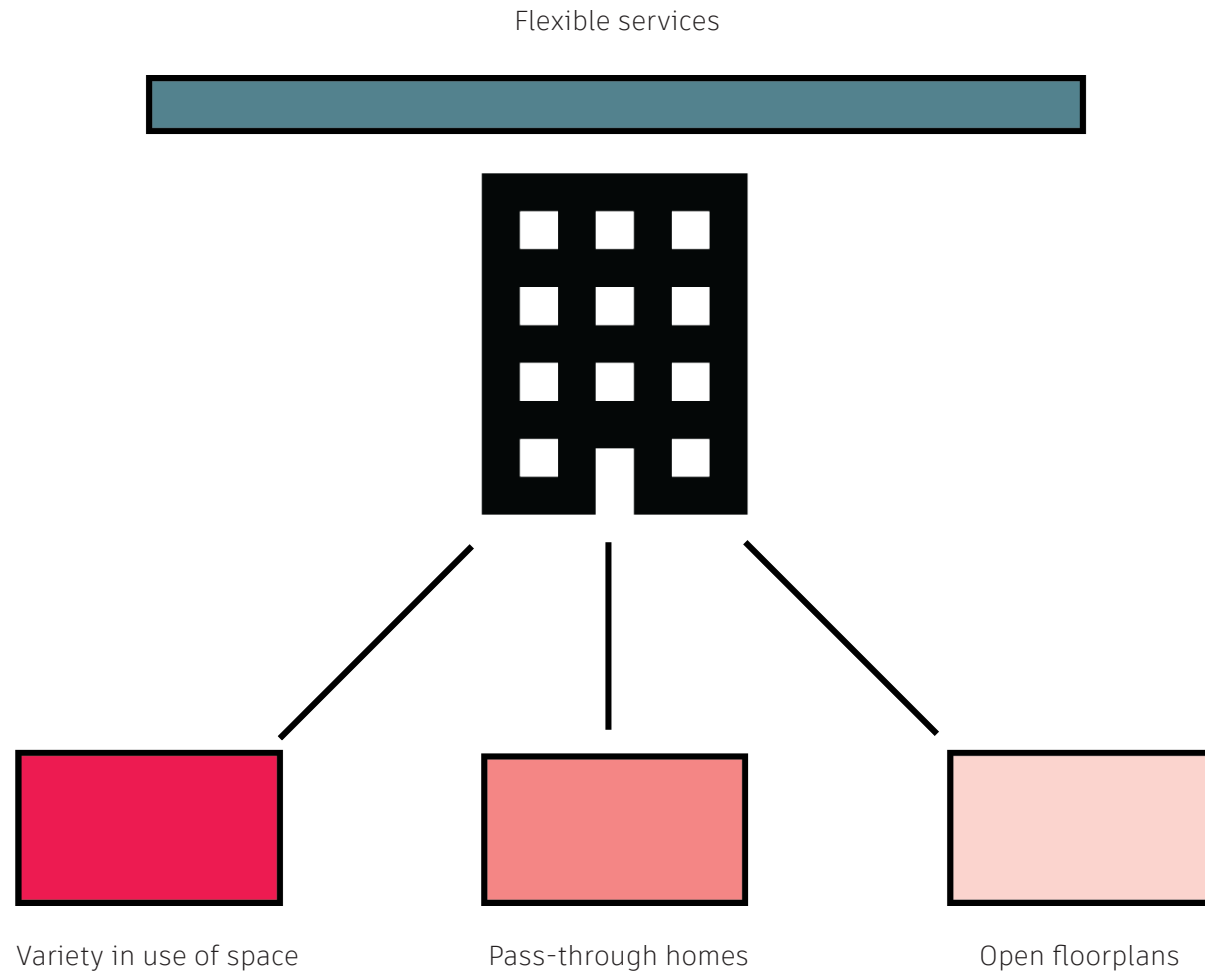

# Concept

Together one building

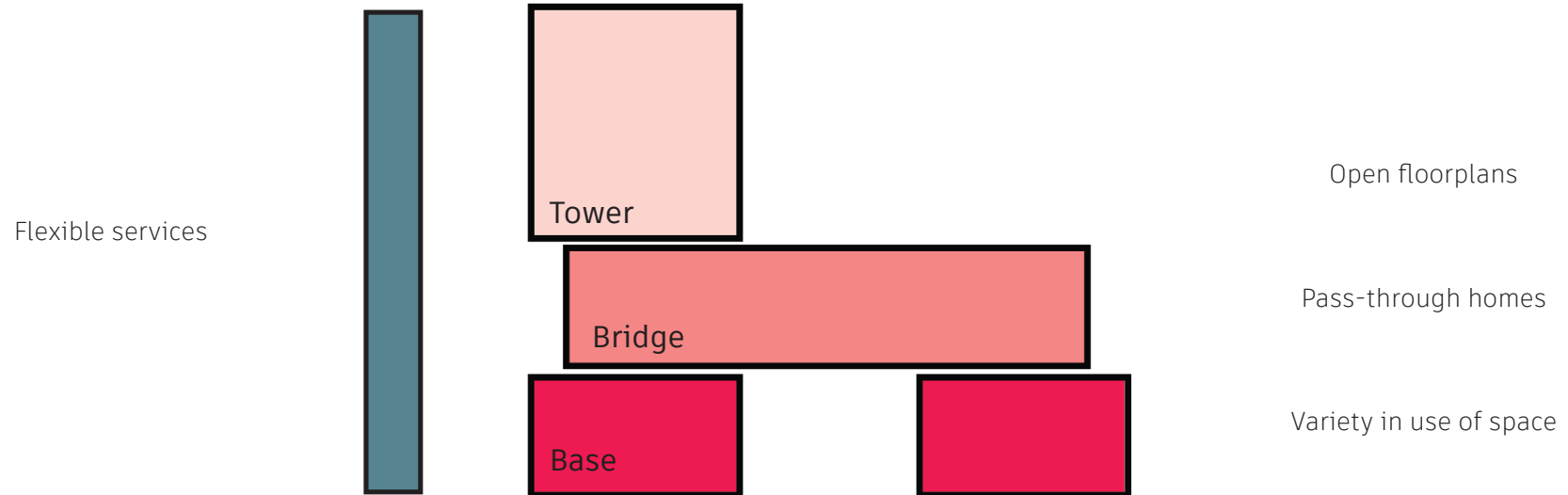



# Merwevierhaven

Location



# Site analysis

Water

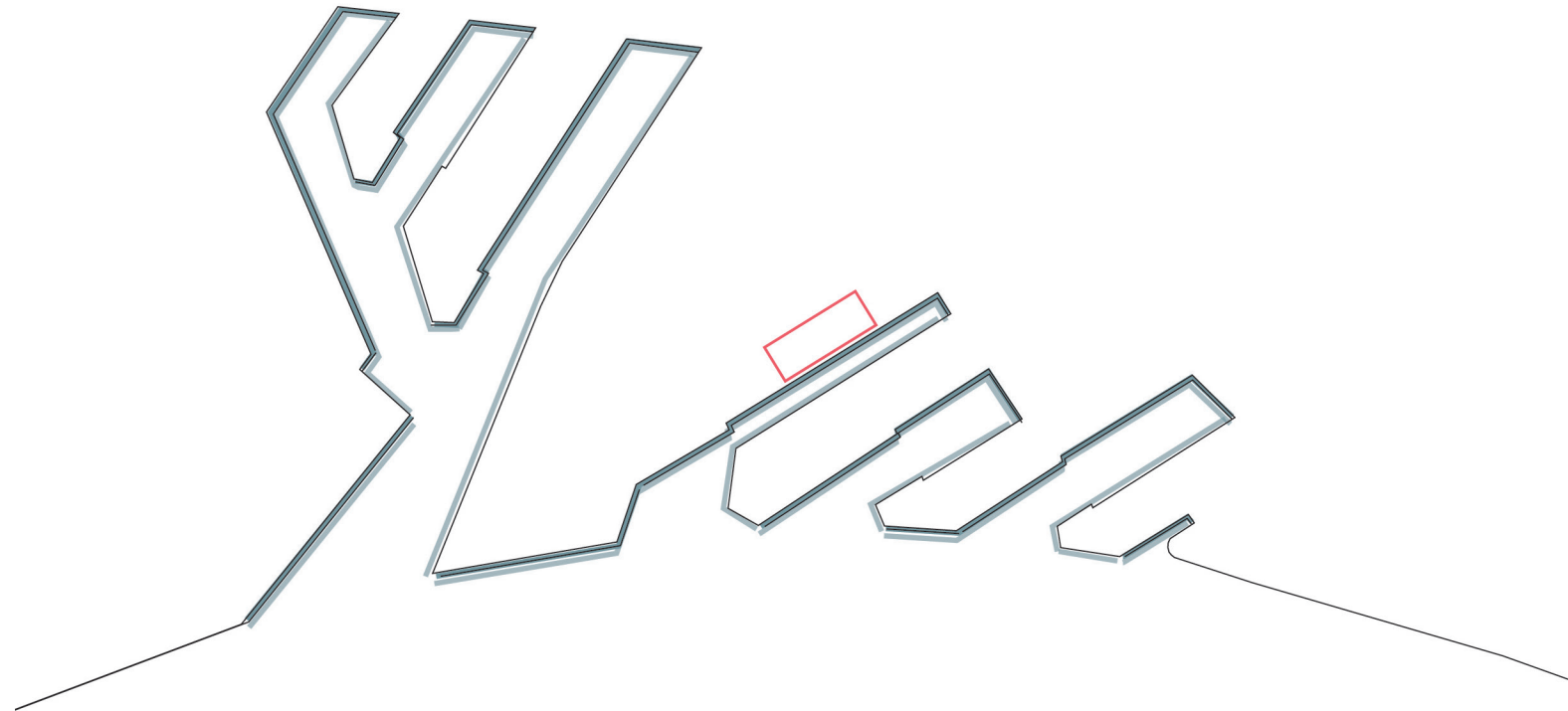

# Site analysis

Barriers

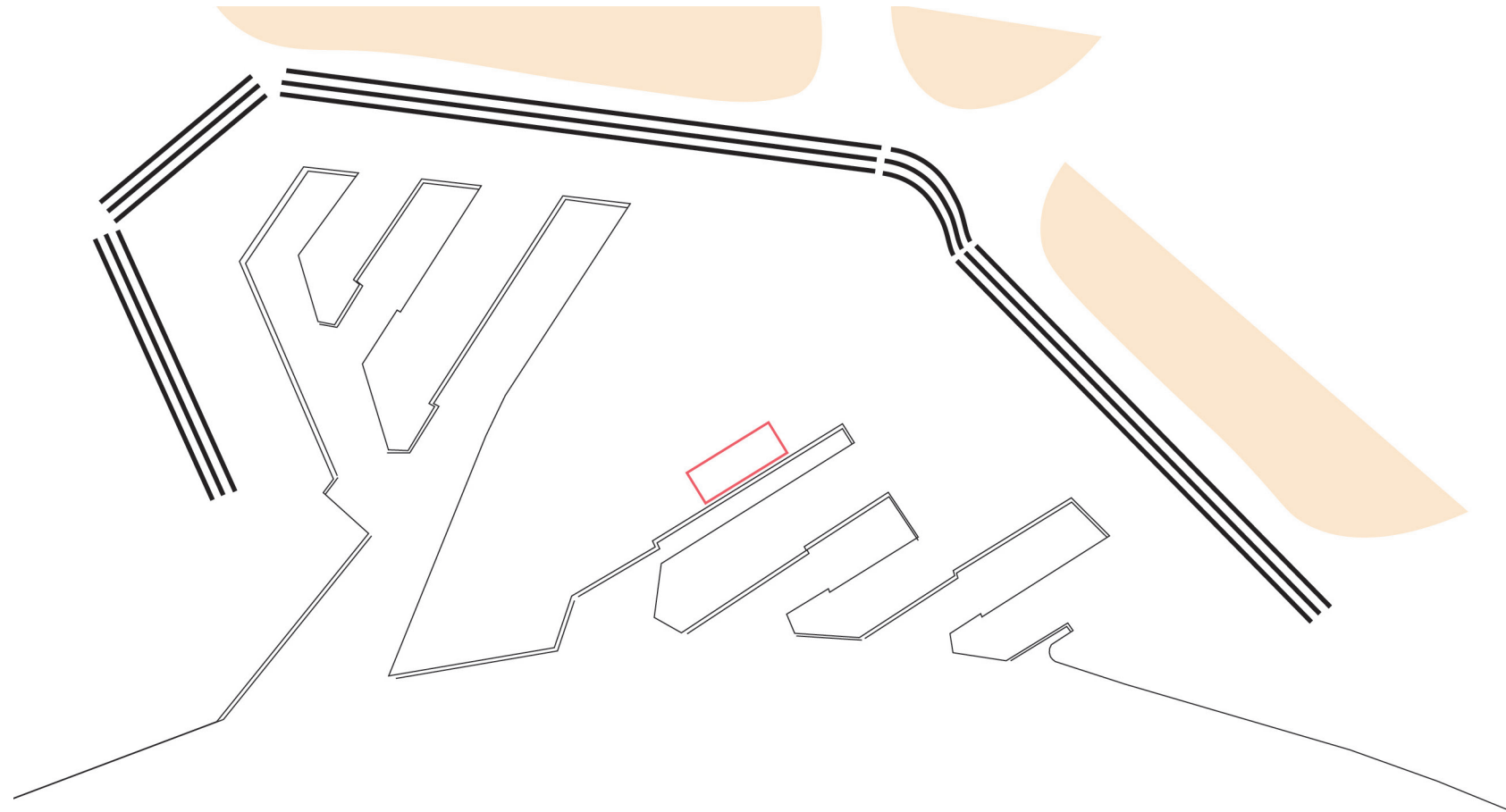



# Site analysis

Accessibility

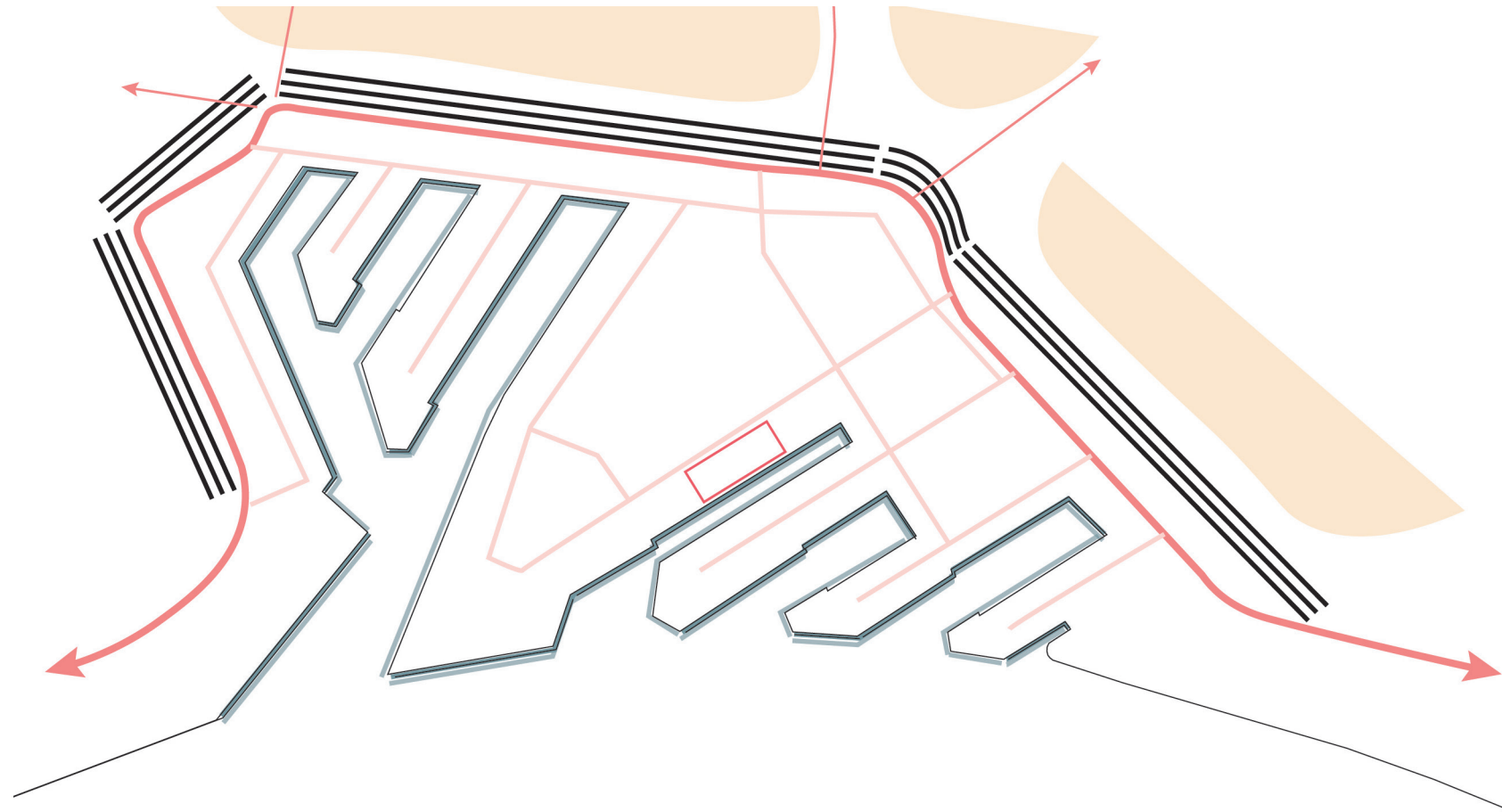

# Ambitions

## Programming

Living	10.000 m <sup>2</sup>
Work	Factory 2.500 m <sup>2</sup>
	Office 1.500 m <sup>2</sup>
	Workshops 1.000 m <sup>2</sup>
Facilities	4.000 m <sup>2</sup>
Total:	<u>19.000 m<sup>2</sup></u>

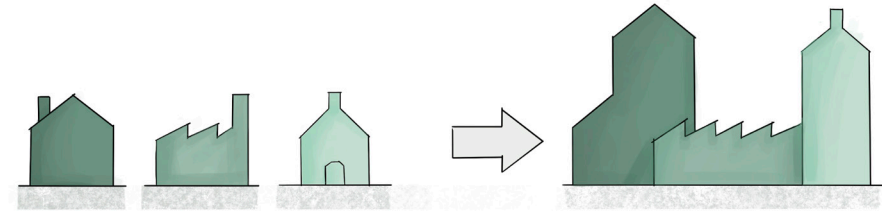

## User

Young professionals  
Families  
Elderly

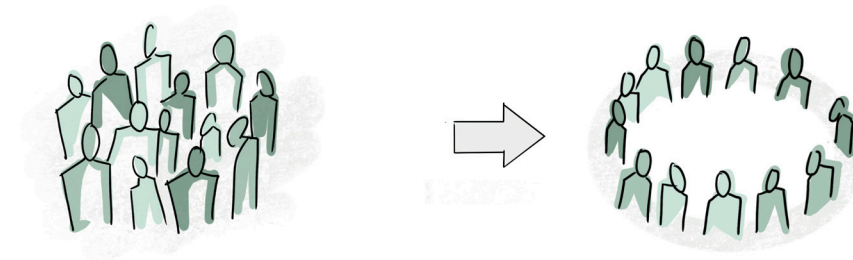

## Sustainability

BENG  
Solar panels  
Wind turbines  
Green

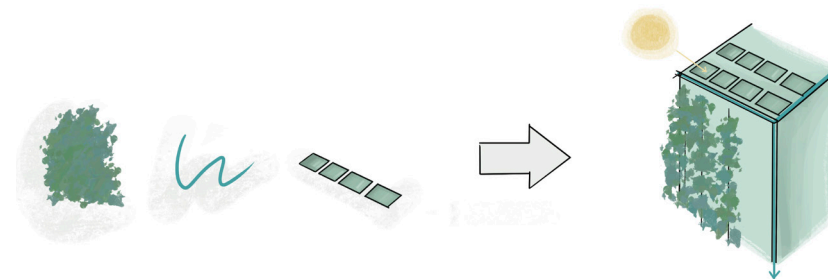

# Urban masterplan



Legend:

- Living
- Working



# Project side

Makersfoyer

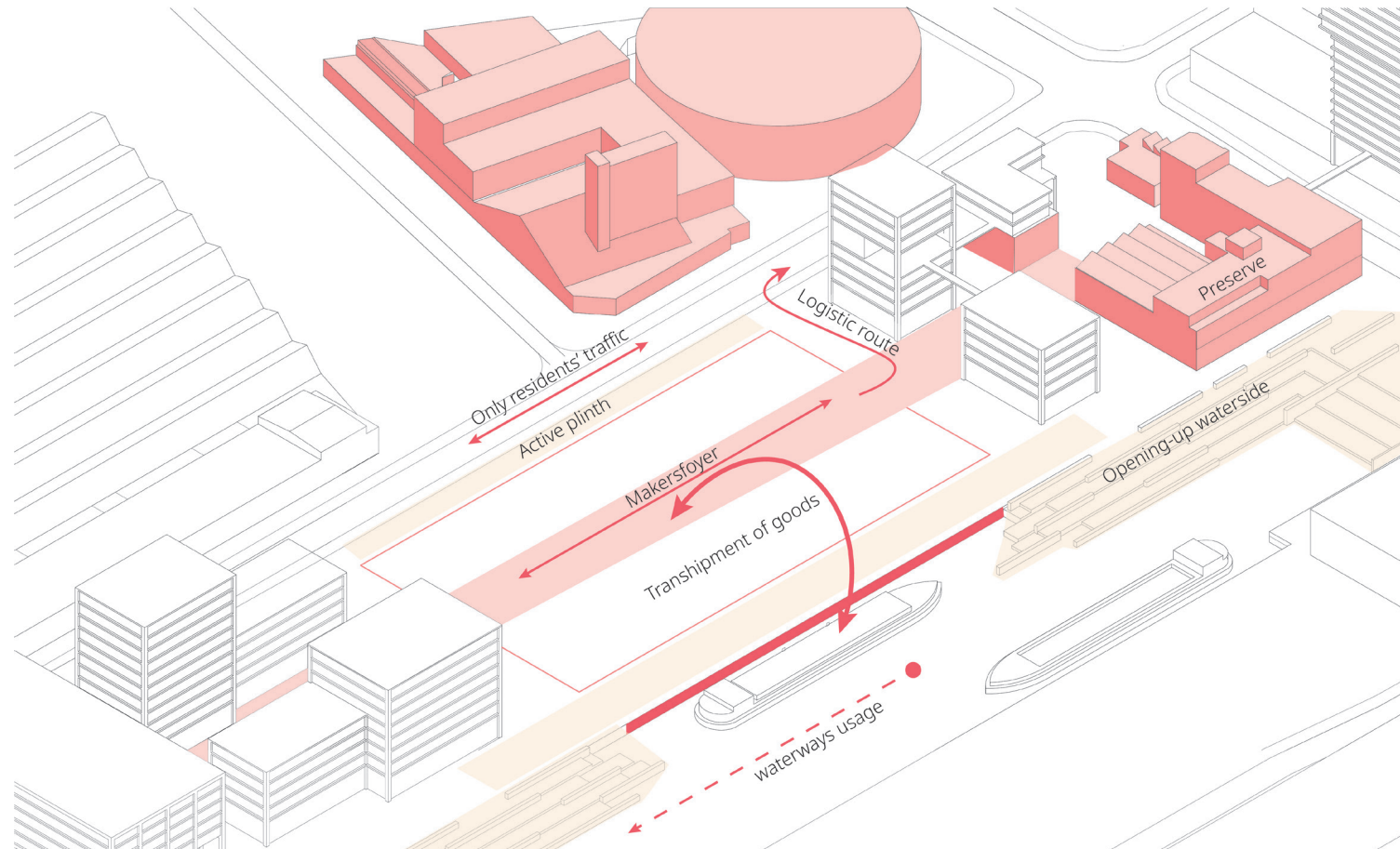



# Factory

---

Factory hall

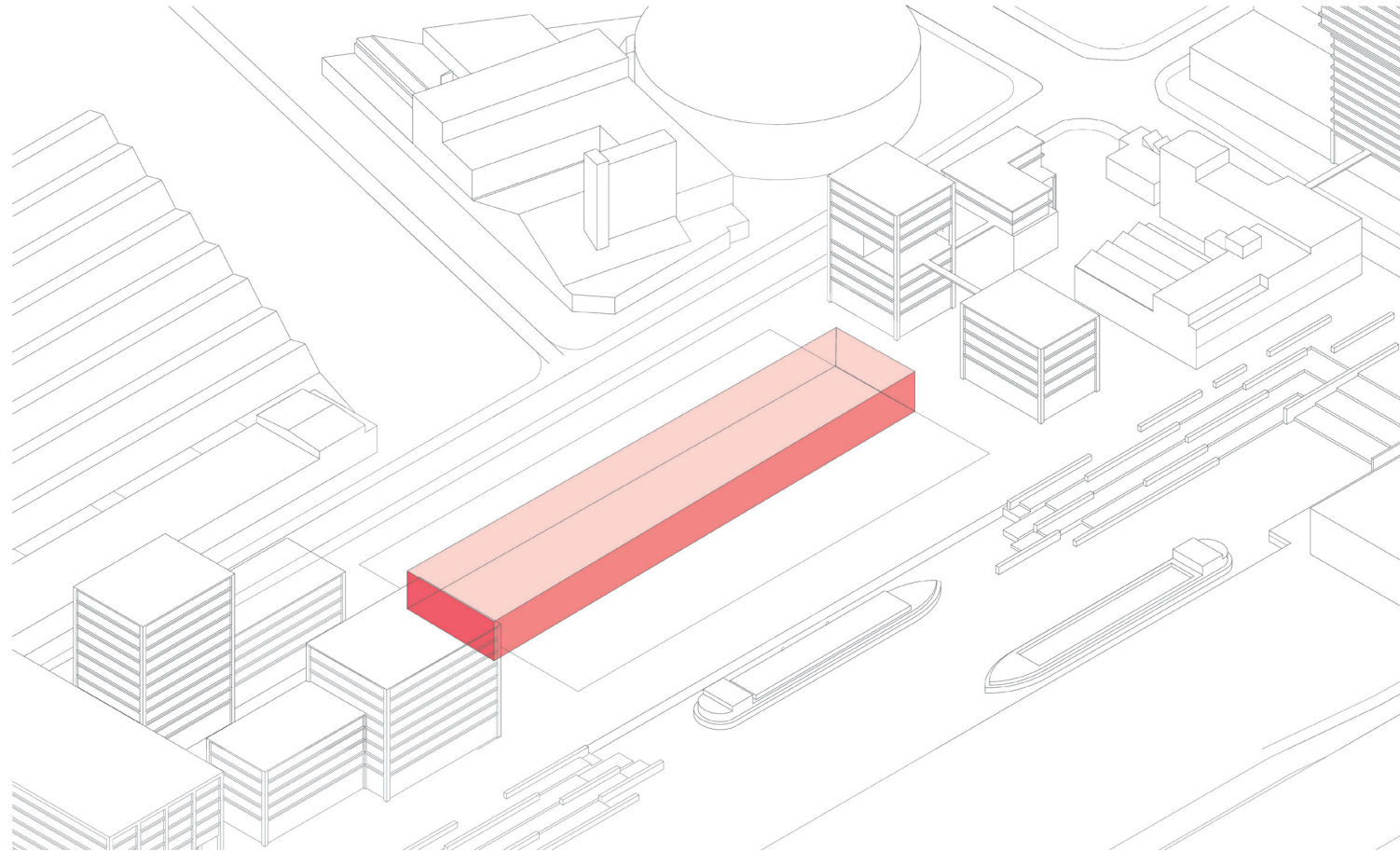

# Base (level 0-4)

---

Rotterdamse laag

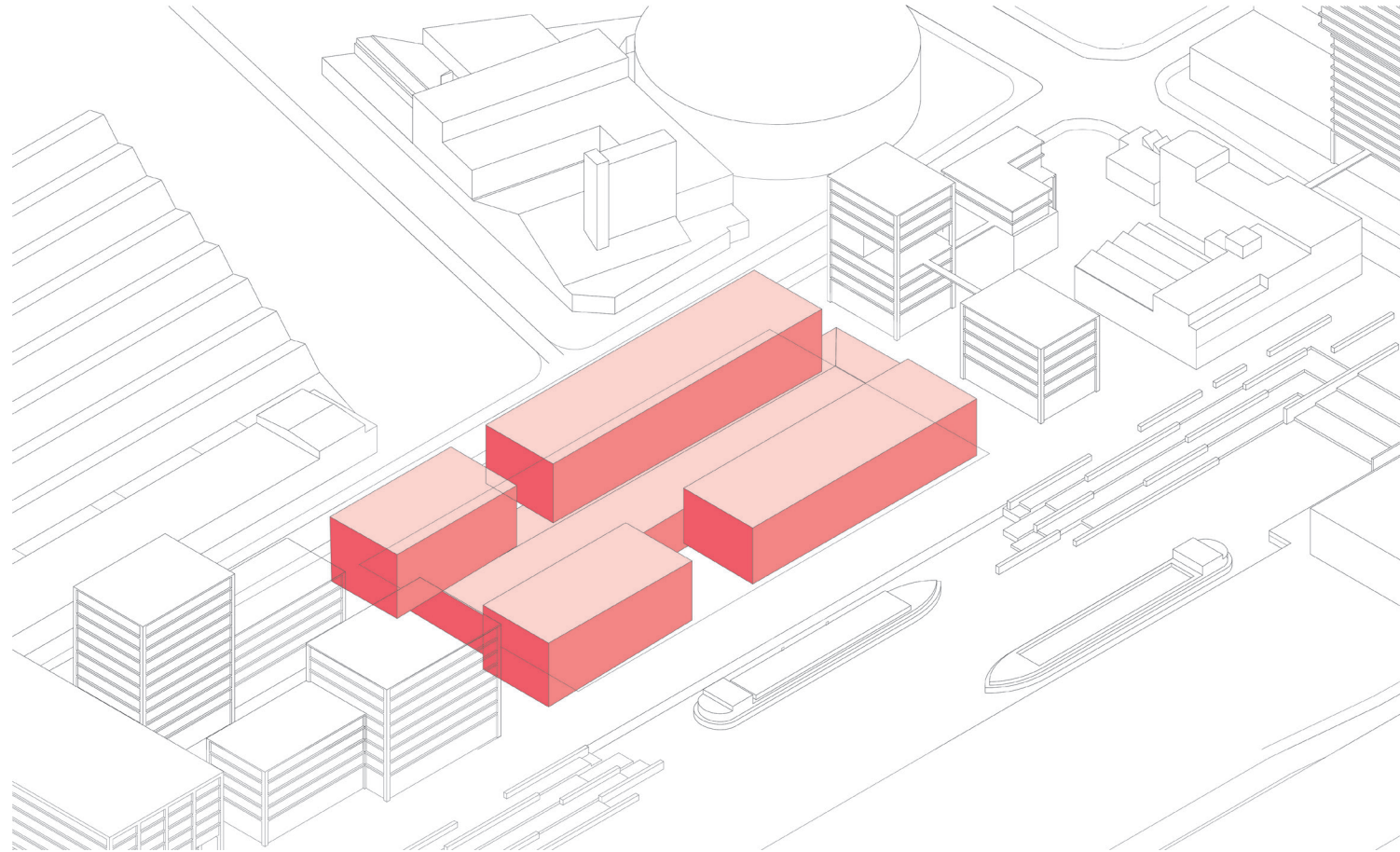

# Bridge (level 5-8)

---

Community

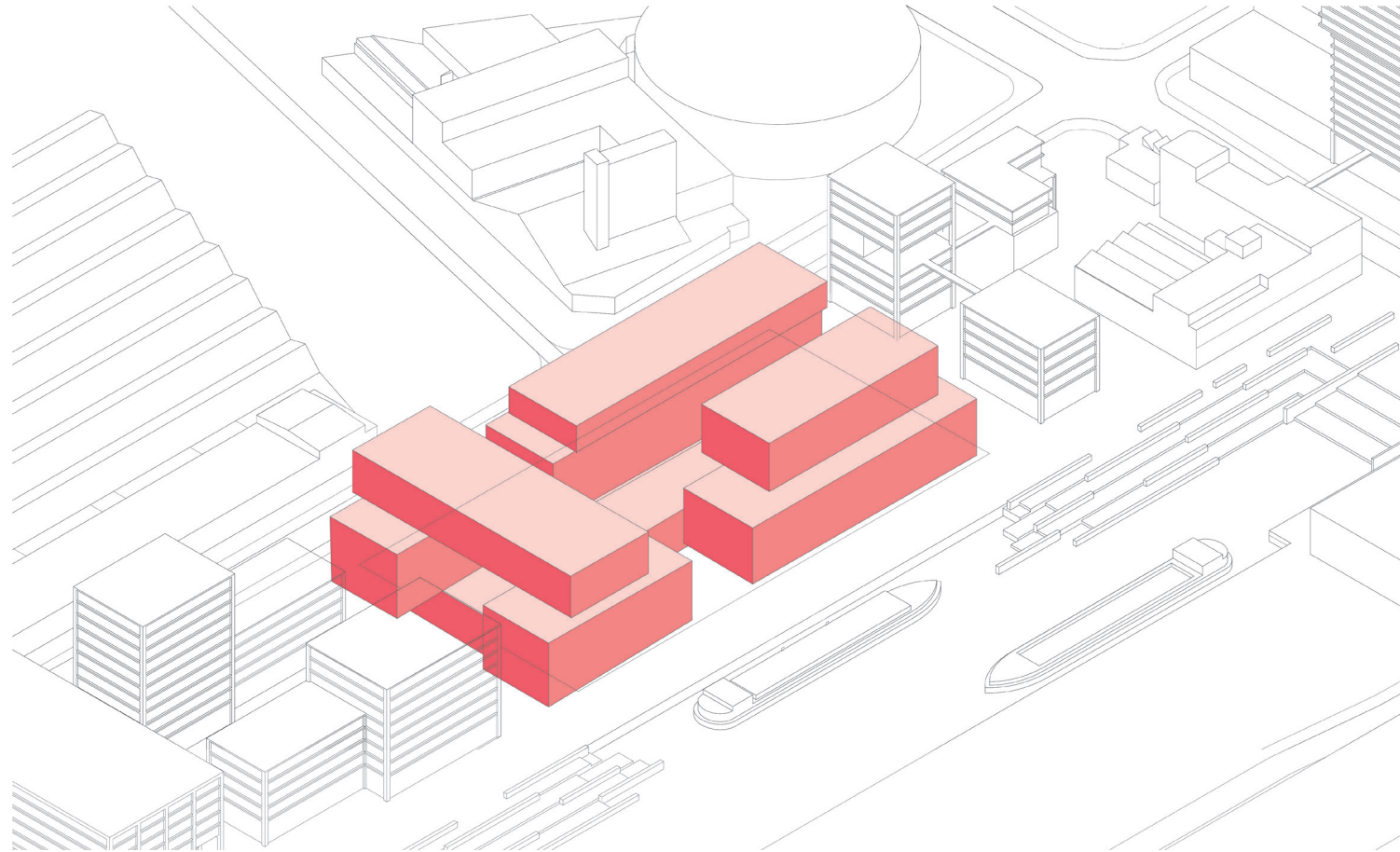

# Tower (level 9-19)

---

Identity

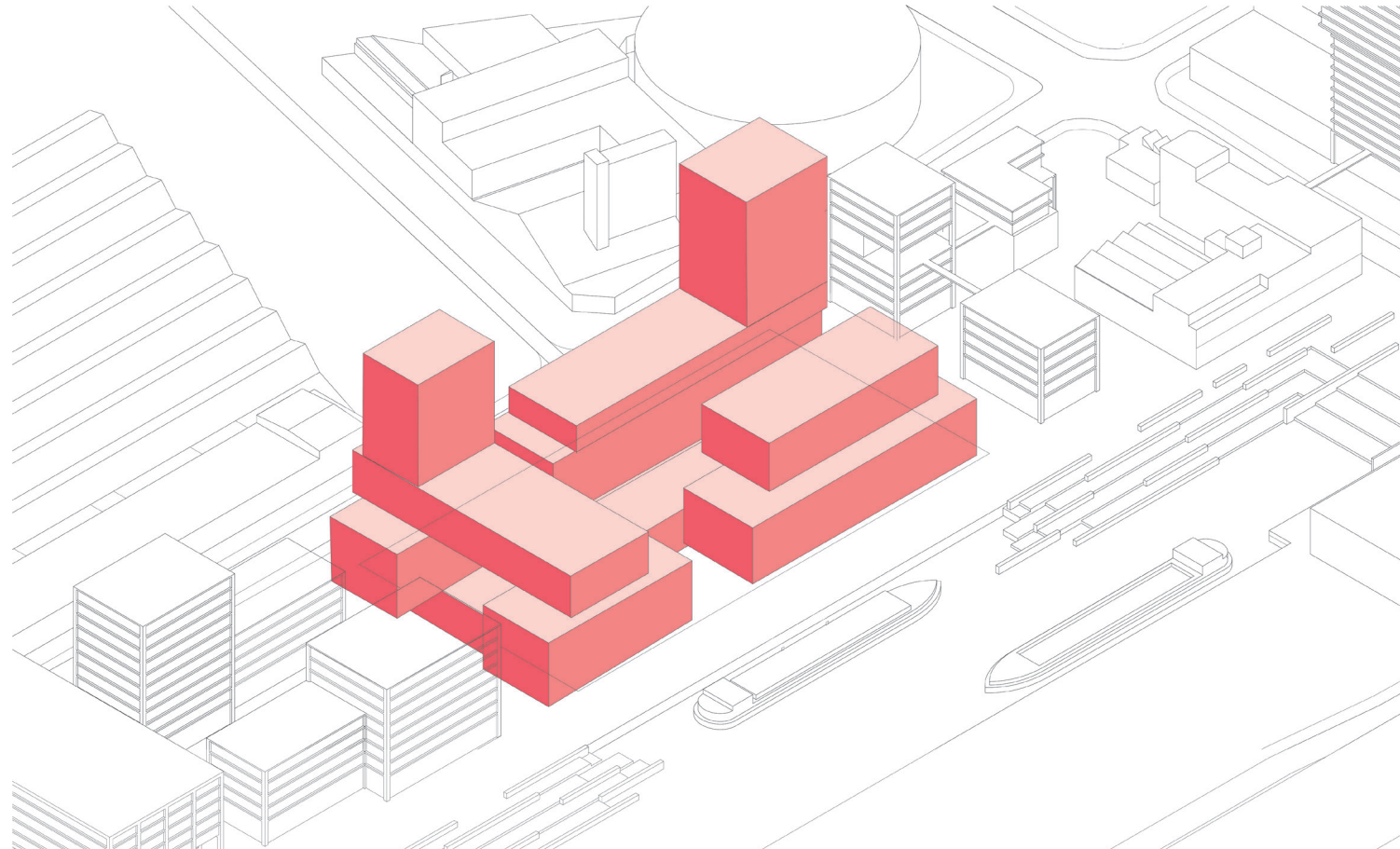

# Project design

---

Volumes

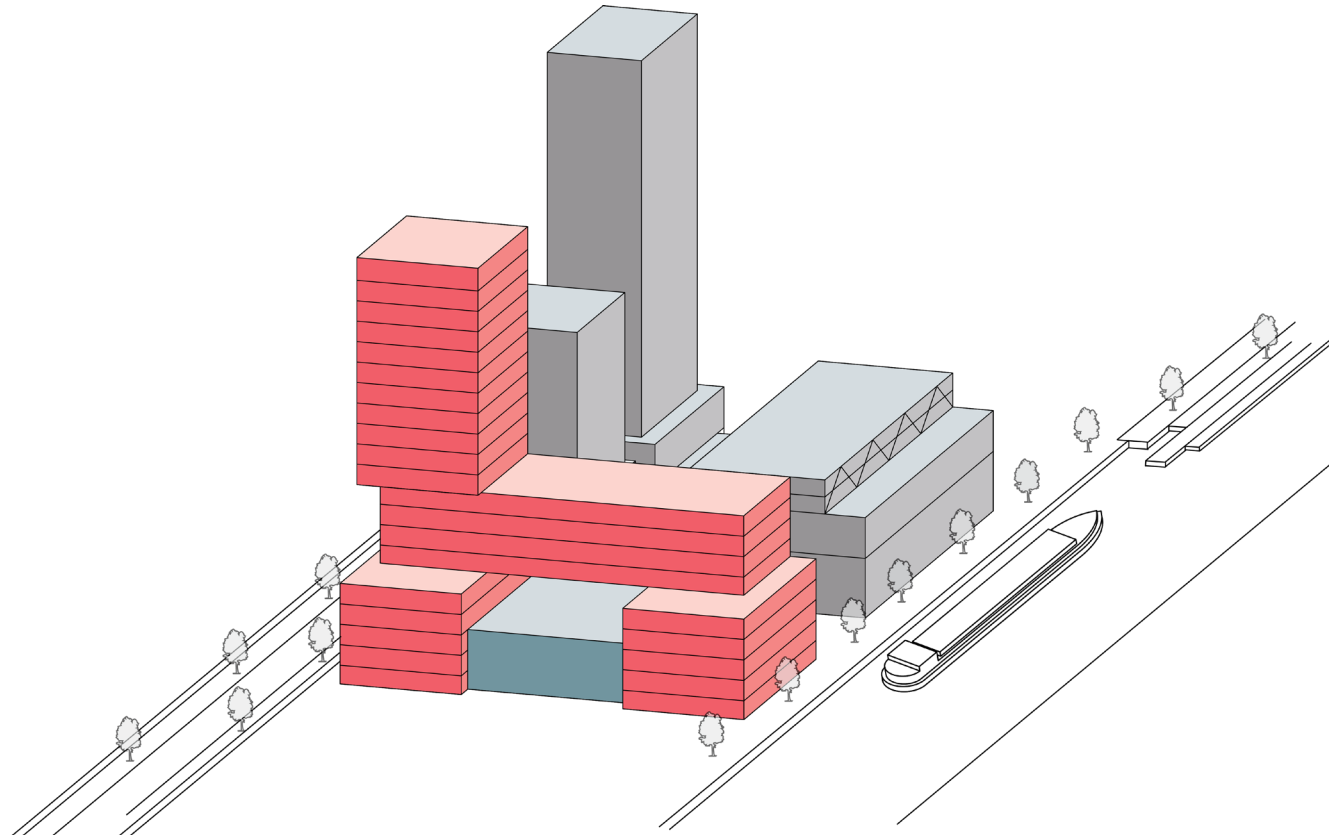



# Site plan

---

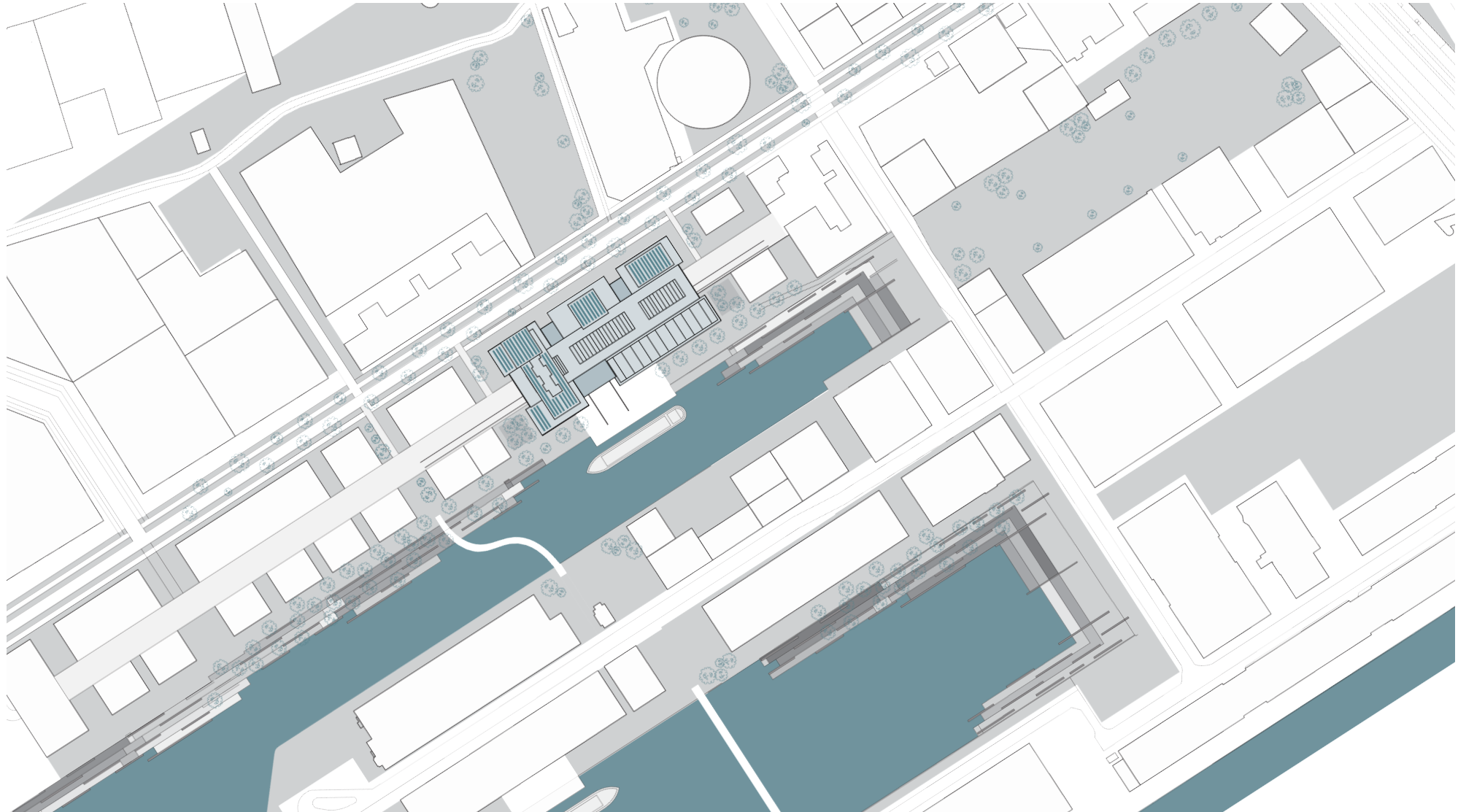



# Base

---

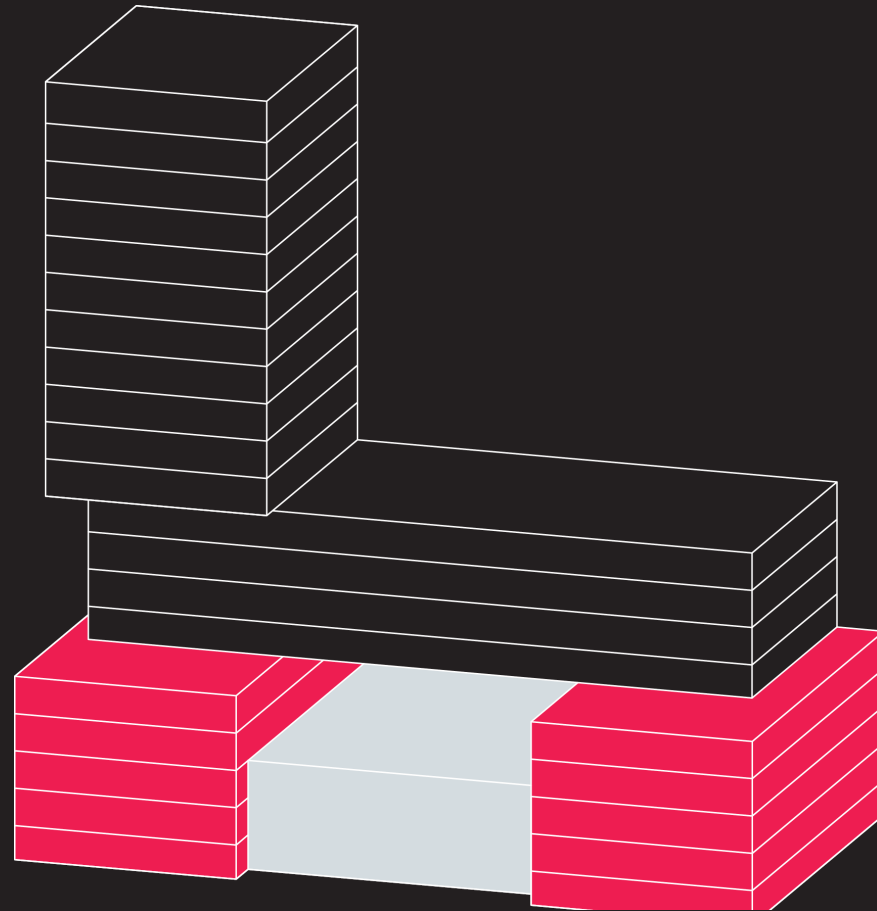

# Base

---

Living and working

Shared office/work facilities

Public park

Developer

People who want to live near their work, starters, one- and two person households

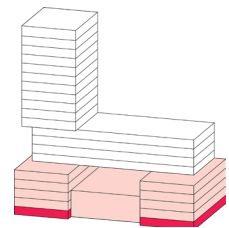
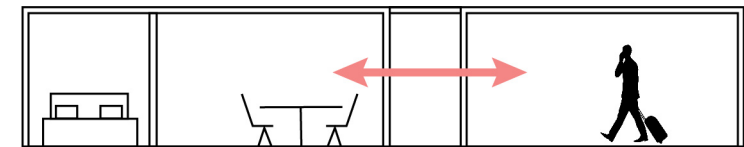
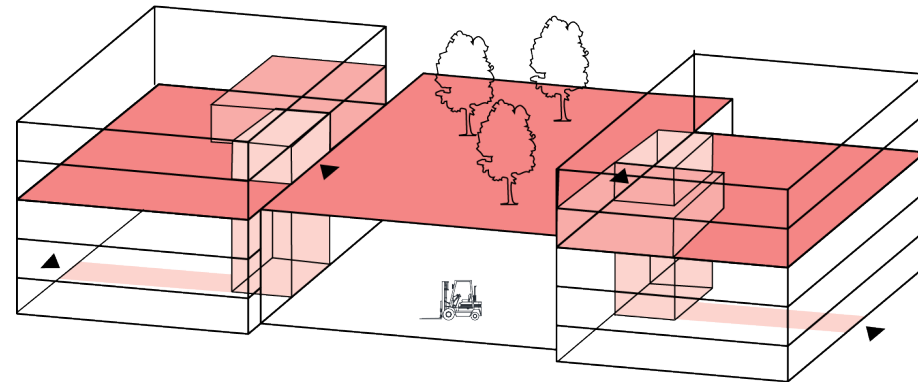

# Zoning | Base

---

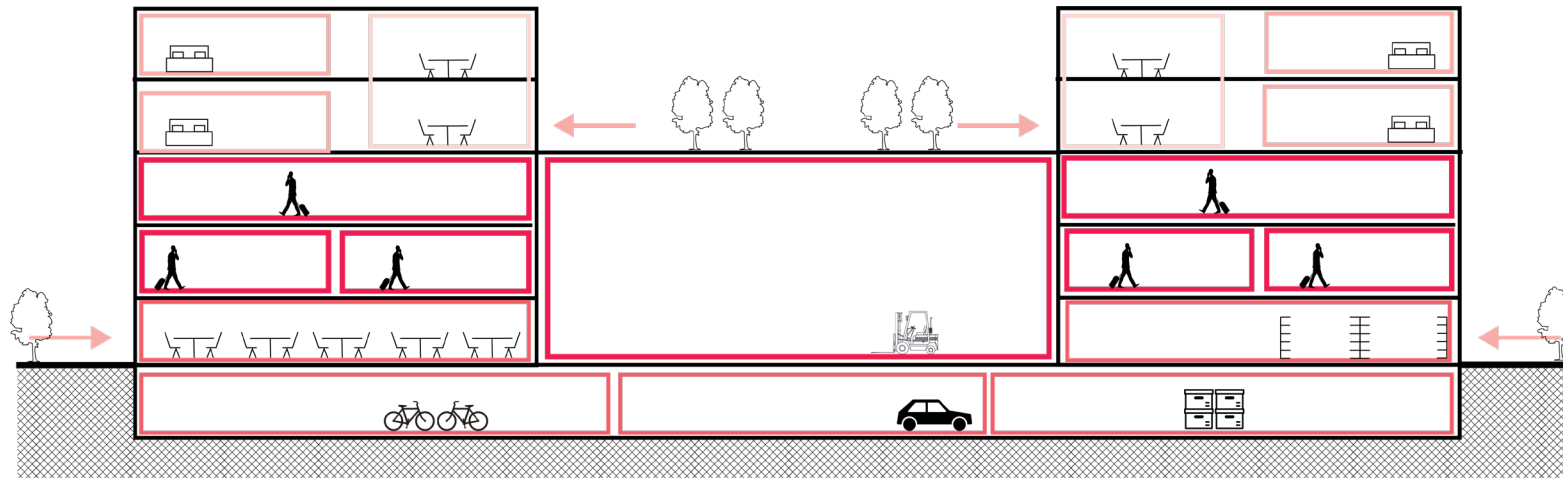

# Ground floor

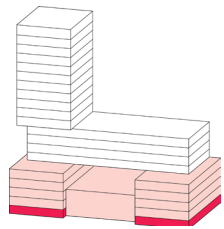

- Legend:
- Private use
  - Shared use



# Section - Base

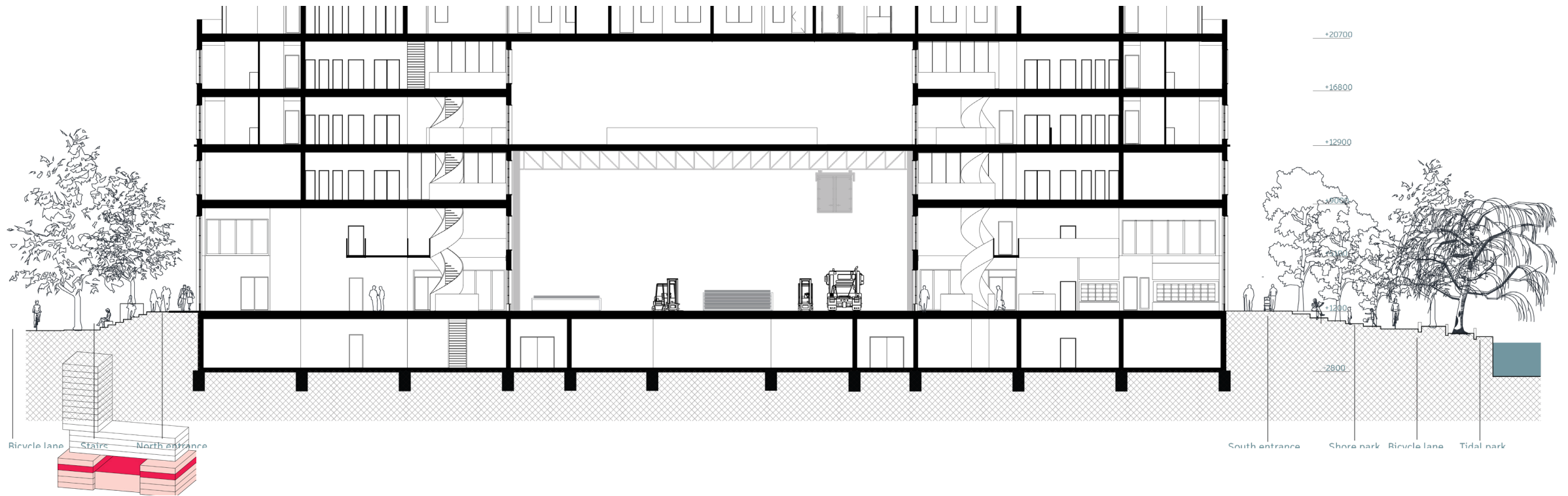

# Entrance

---





# Entrance

---



# 3rd floor (+13m)

Legend:

- Private use
- Shared use

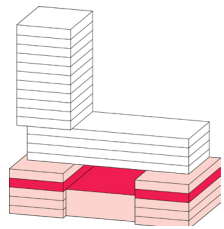
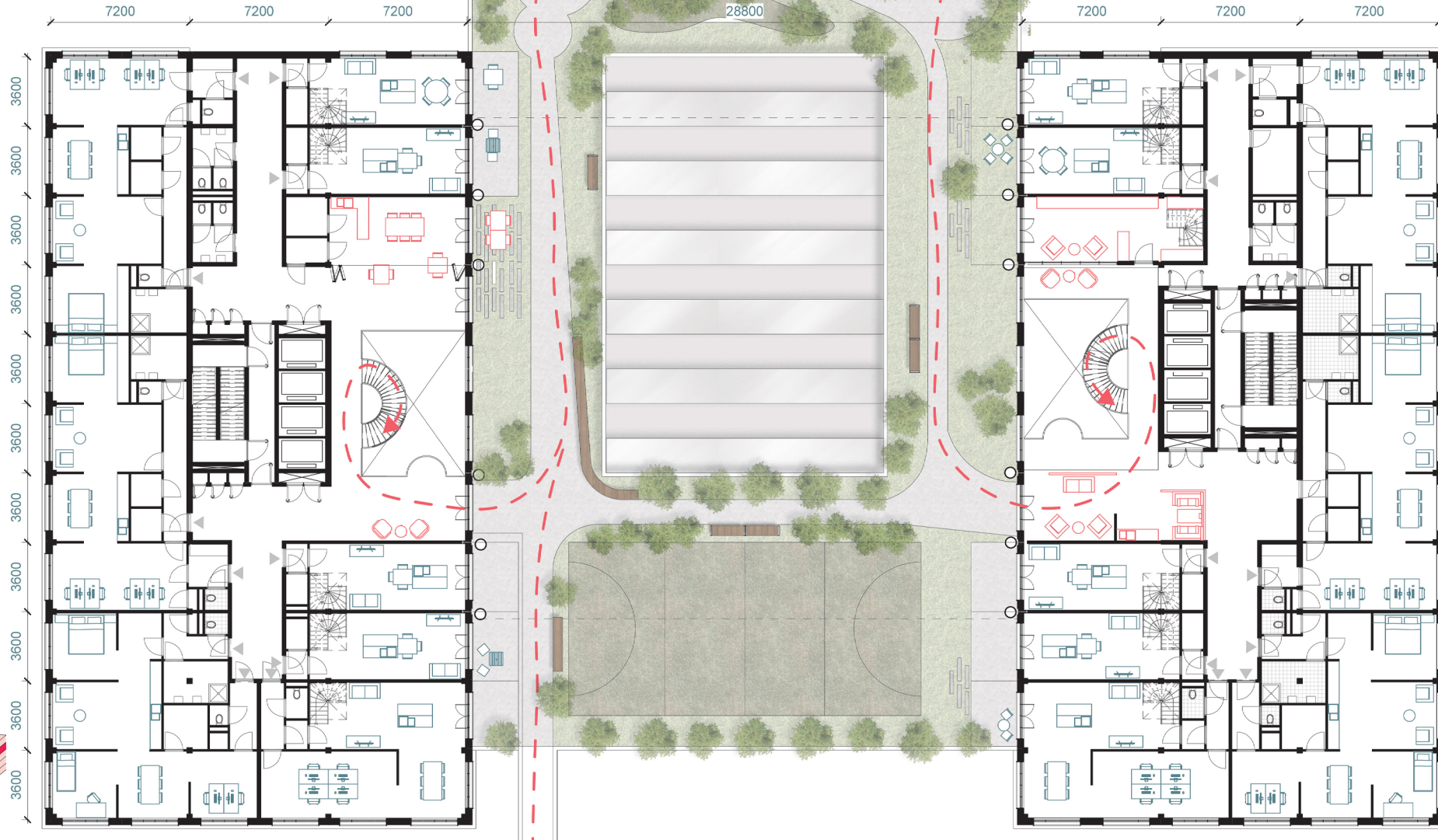



# Public park

---



# Structure | Base

---

- Concrete open structure
- Flexibility in floorplans
- Withstand rising sea level

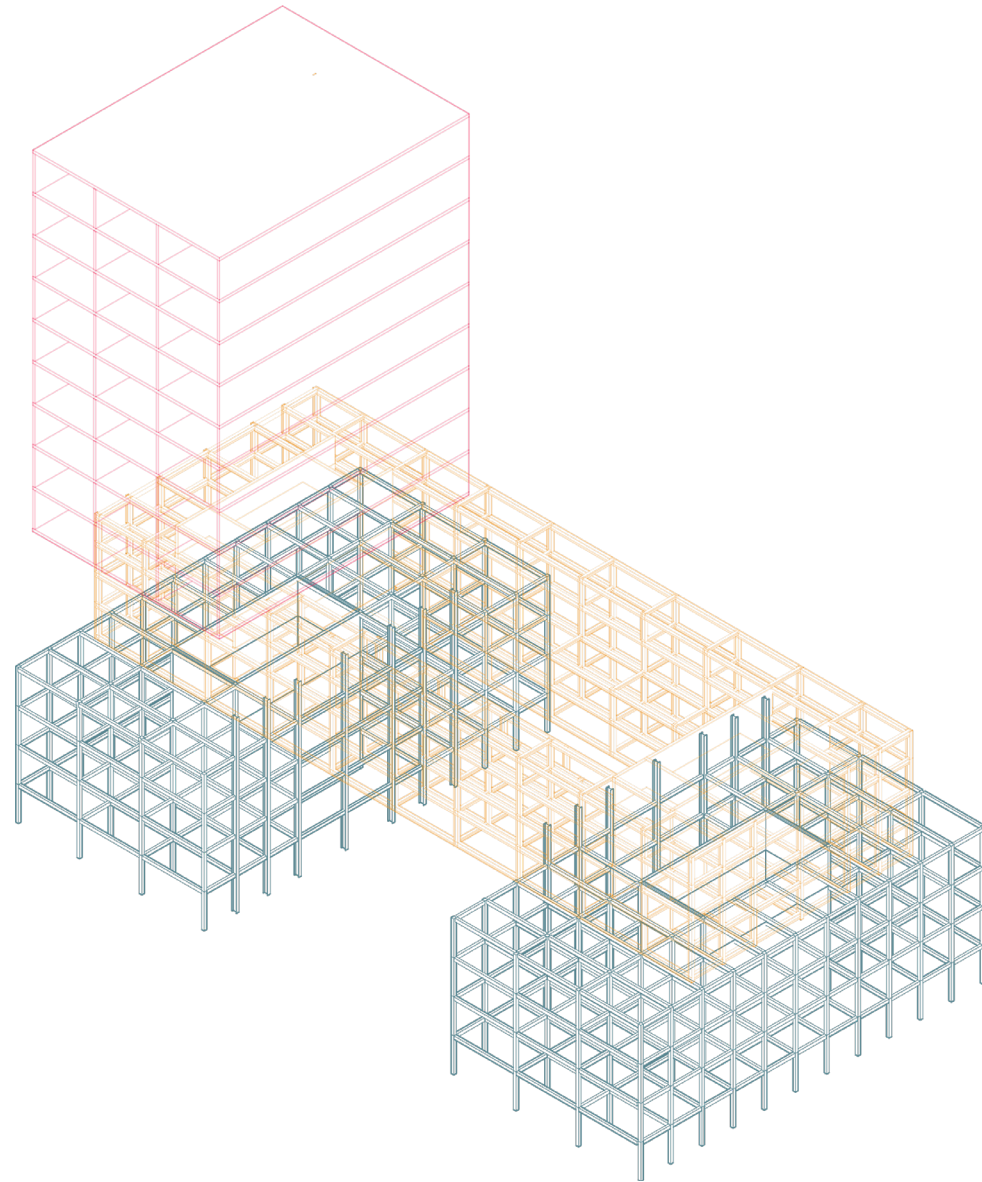
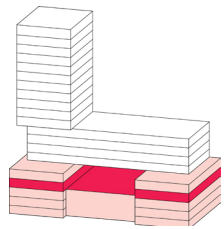



# 3rd floor (+13m) | Work-Home

Day-time

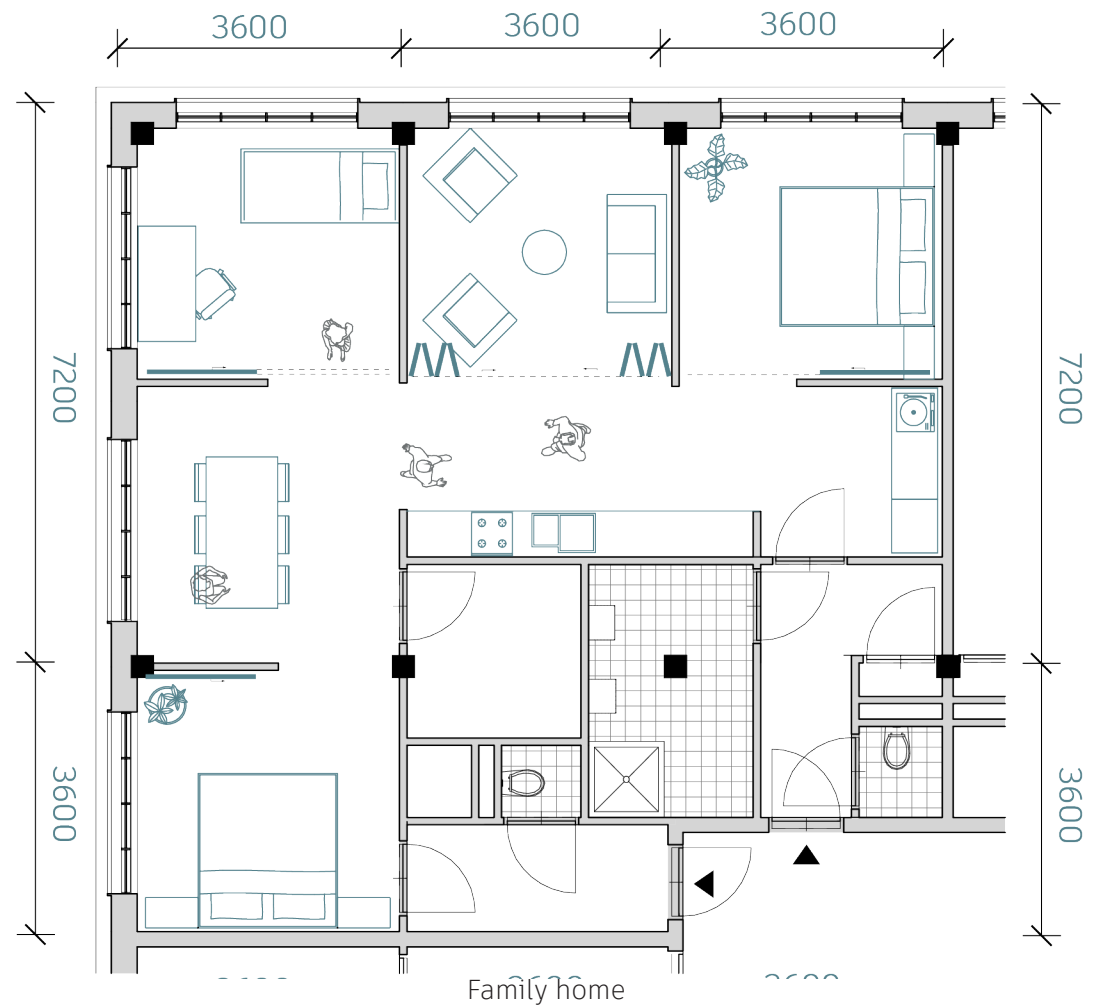
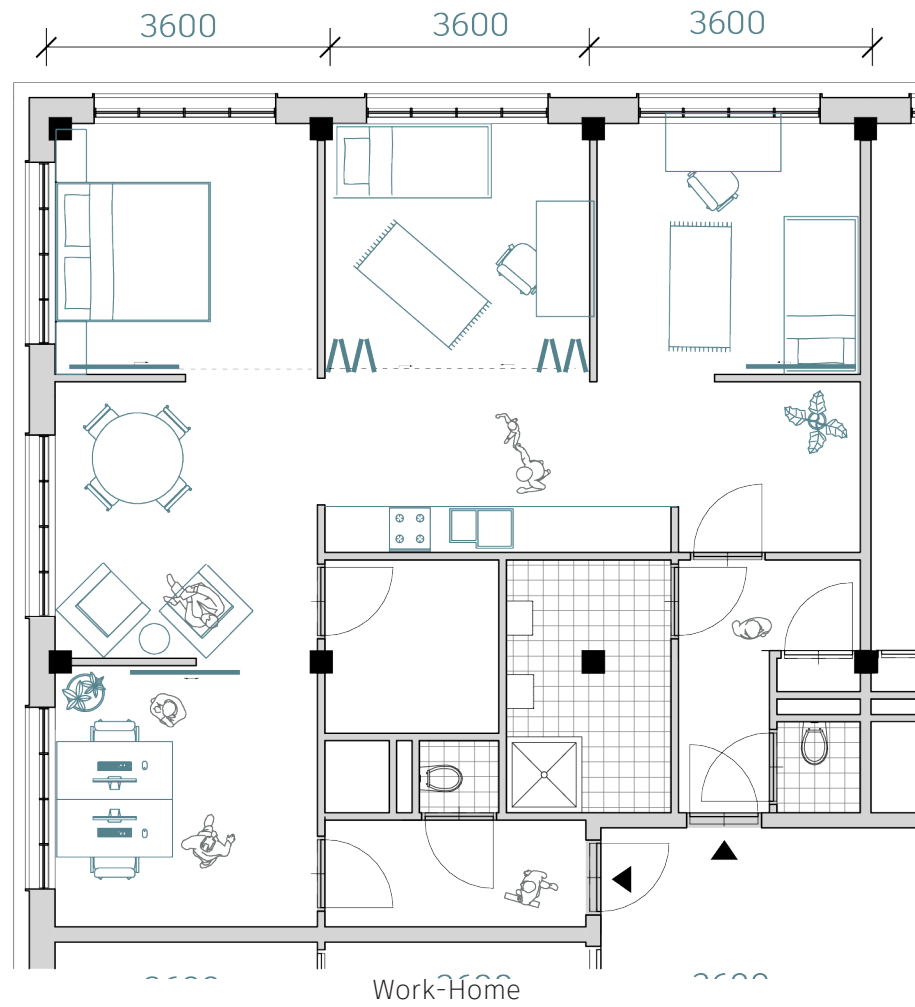

# 3rd floor (+13m) | Work-Home

Night-time

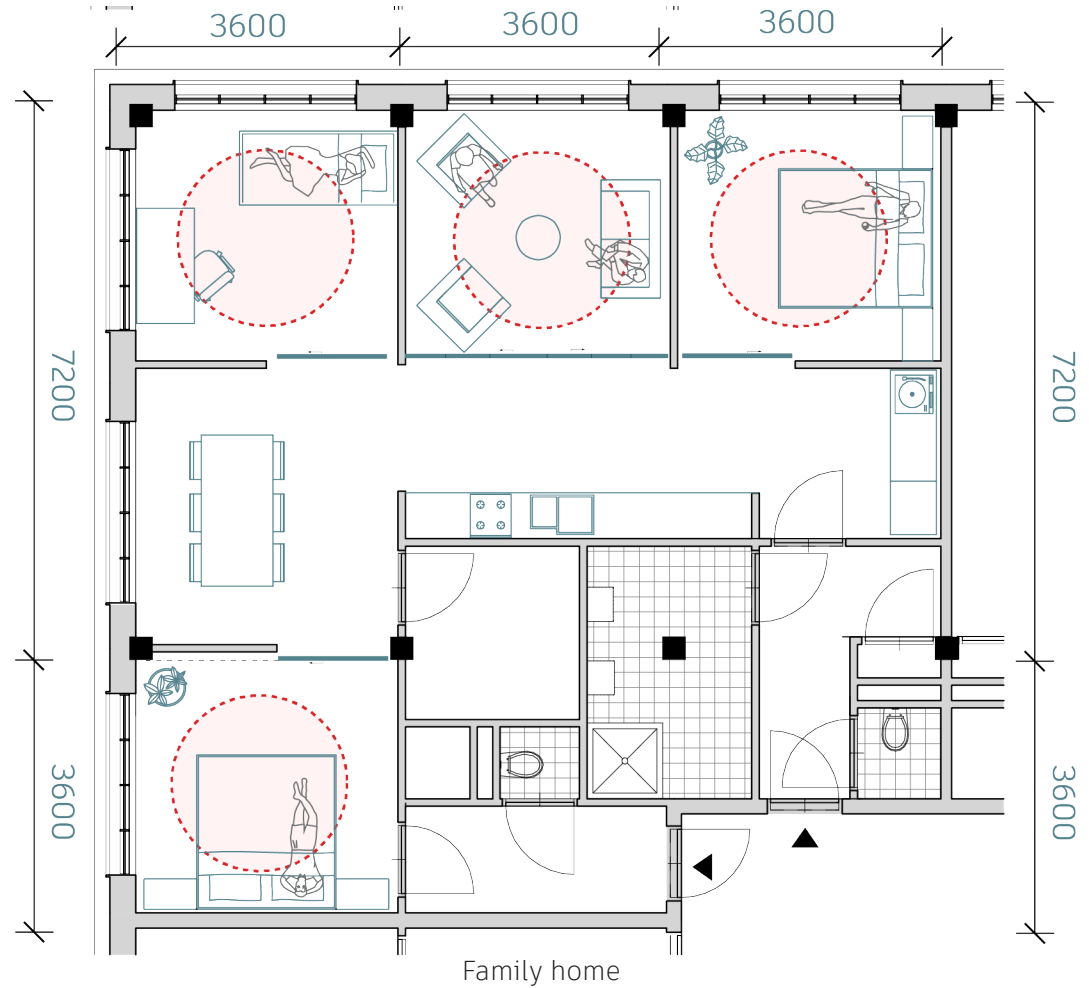
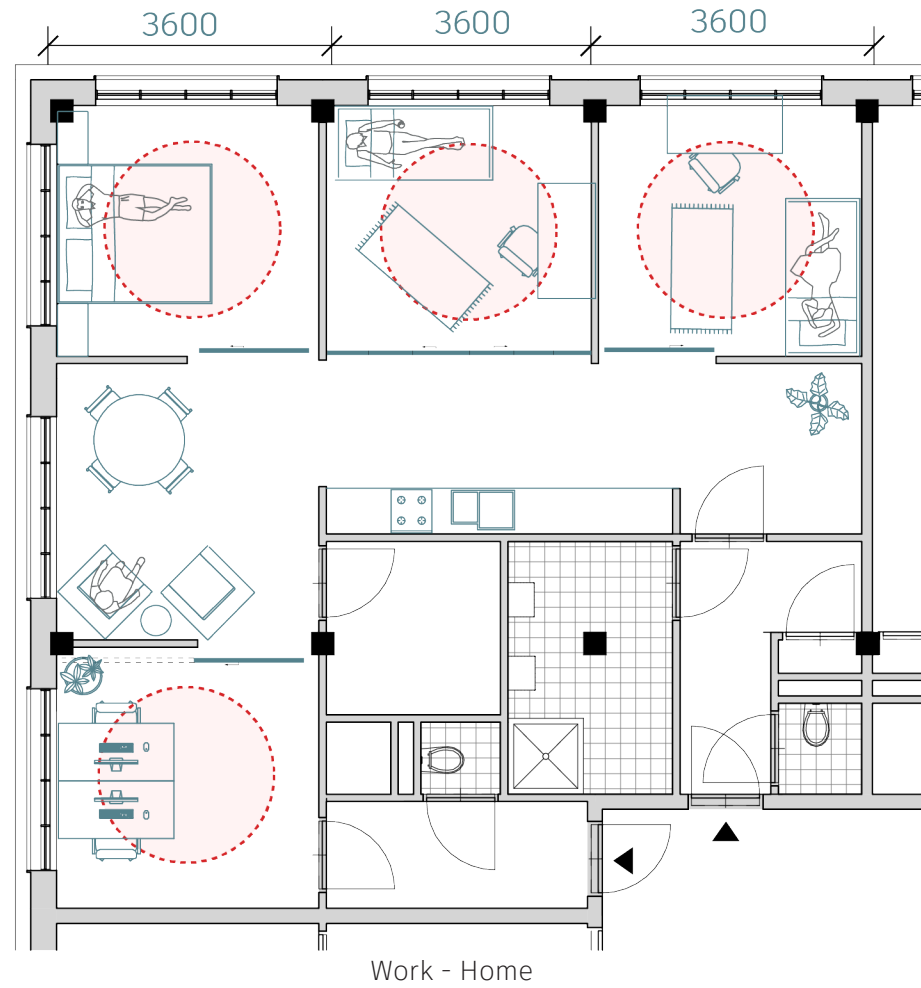

# Typologies

---

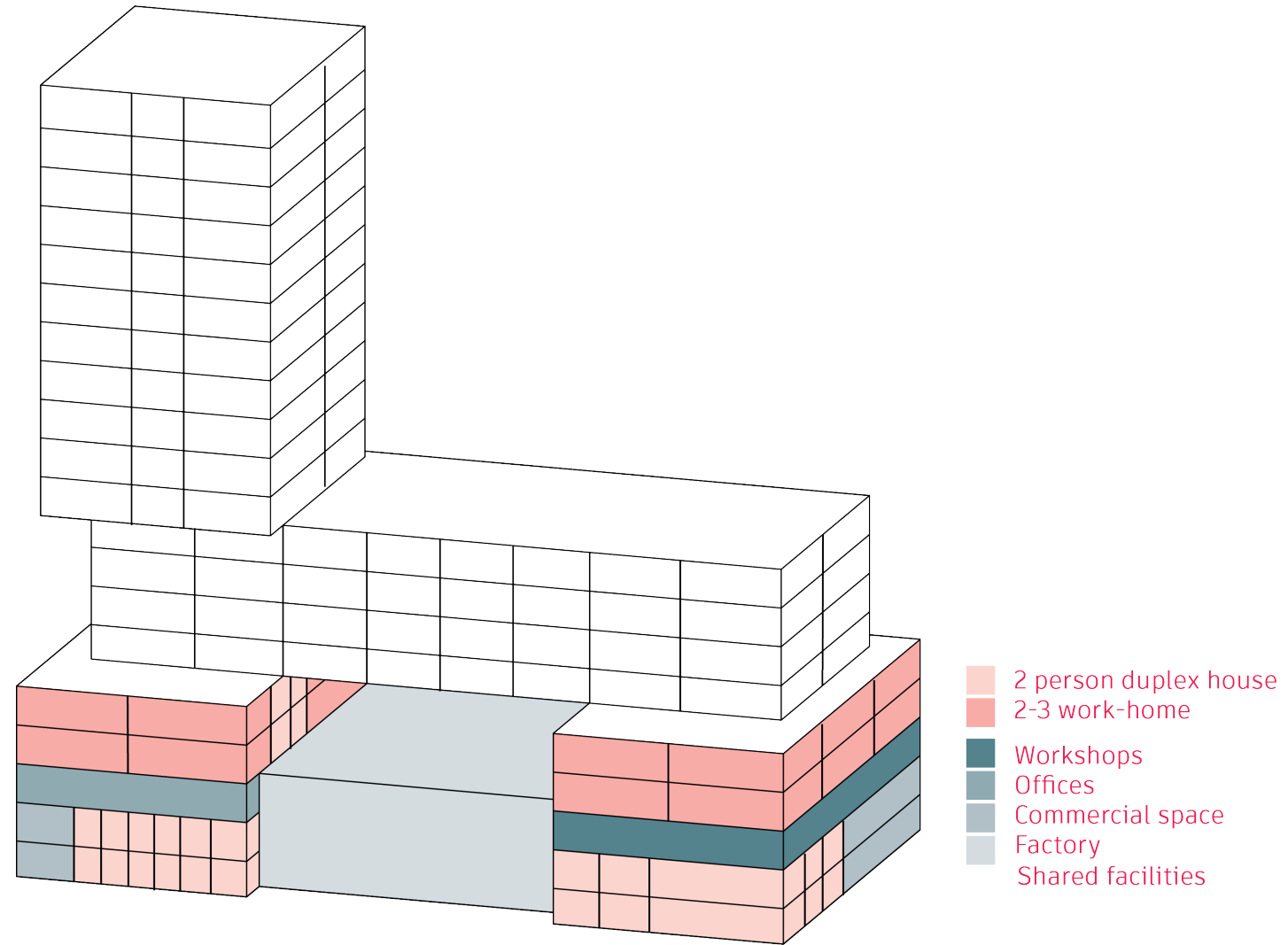



# Bridge

---

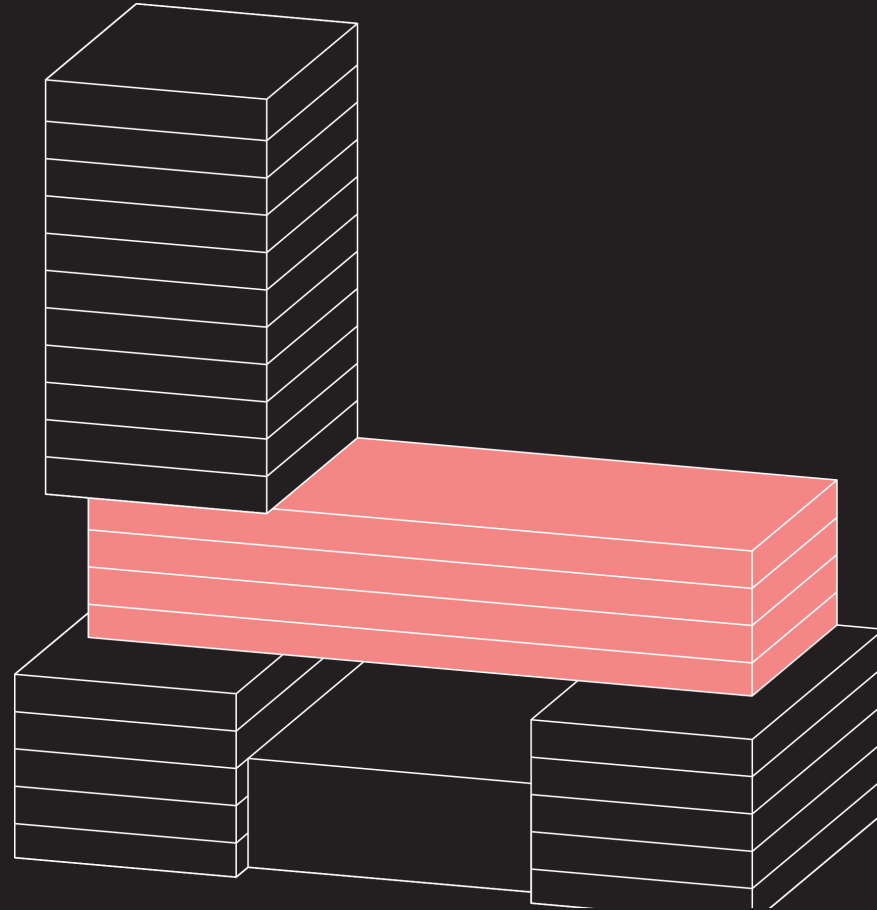

# Bridge

---

Community

Courtyard

Different dwelling typologies  
to stimulate flow-through

Shared rooms to rent

Cooperative

Starters, small and large  
families, and elderly

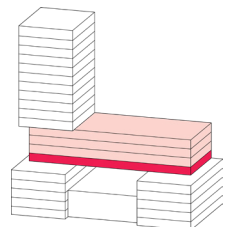

# Zoning | Bridge

---

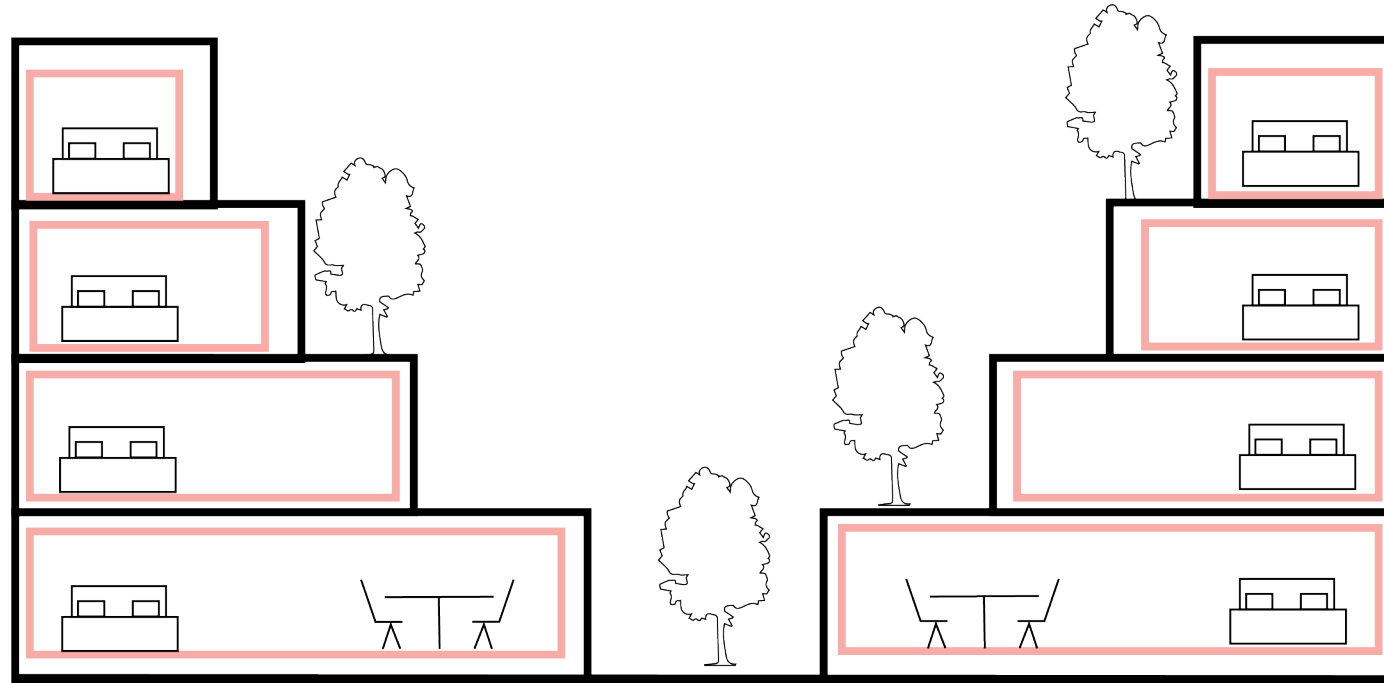

# 5th floor (+21m)

Legend:

- Private use
- Shared use



# 6th floor (+24m)

Legend:

- Private use
- Shared use

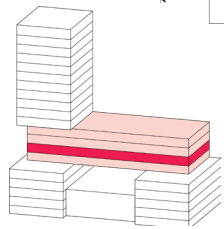
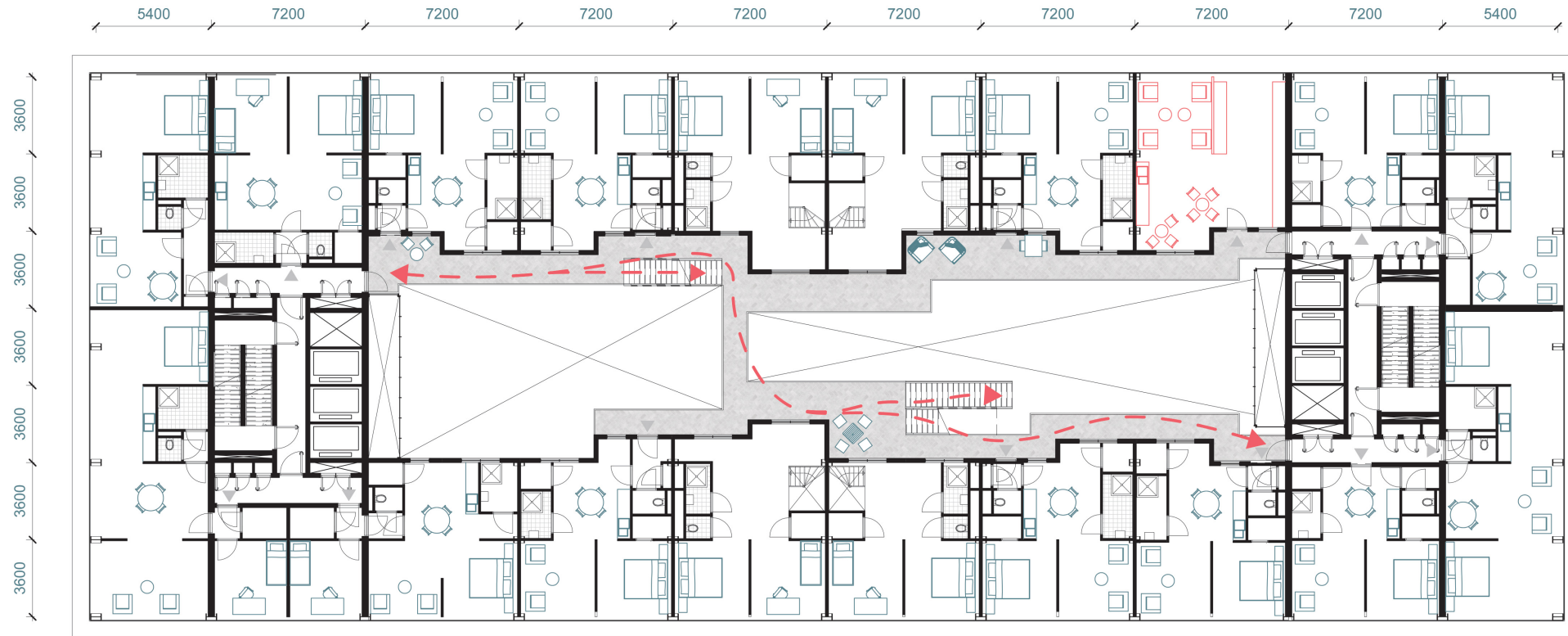



# Impression | Courtyard bridge





# Terraces

---





# Structure | Bridge

- Steel open structure
- Vierrendeelbeams
- Span of 28 meters
- Open facades
- Terraced structure

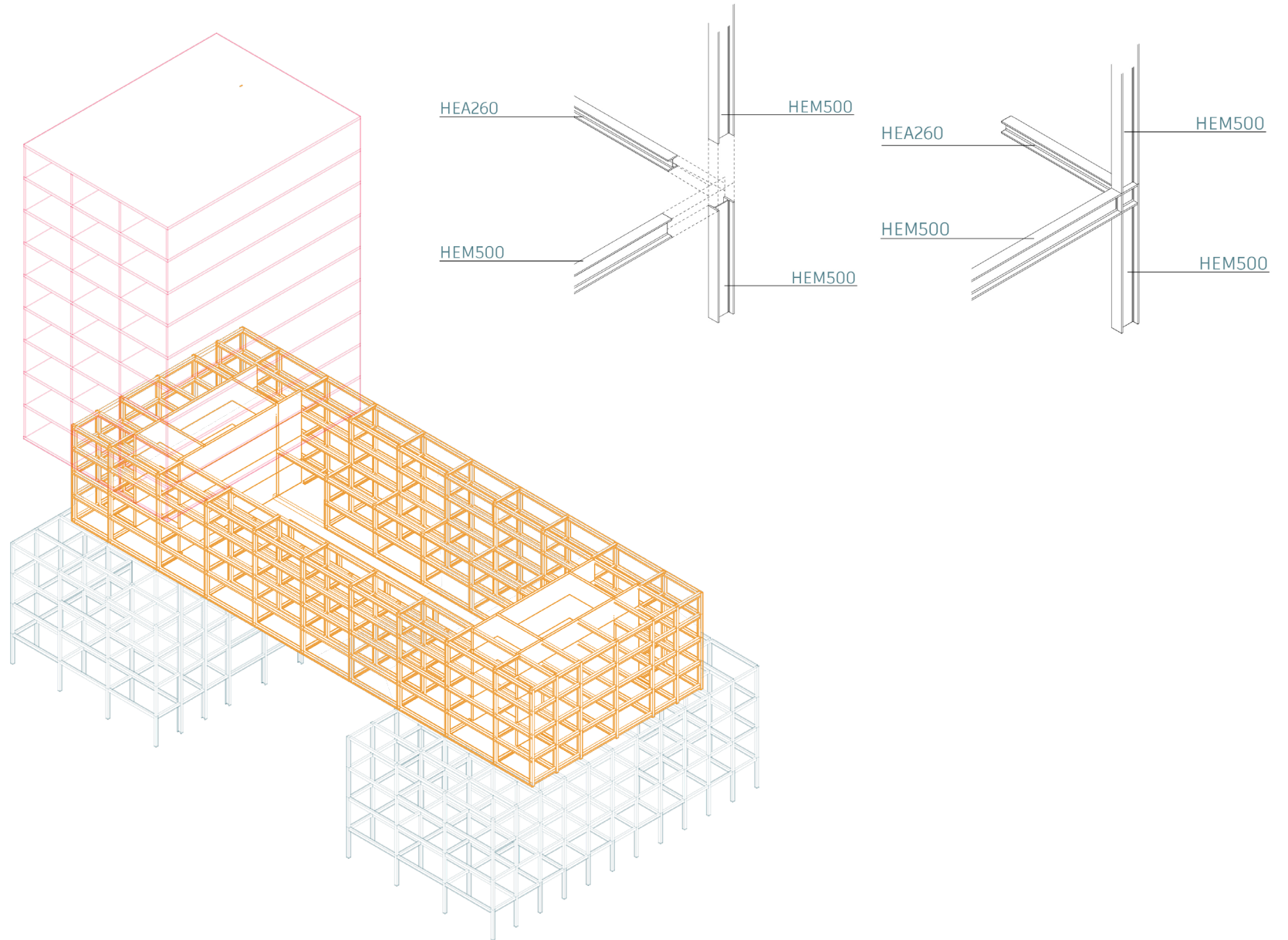
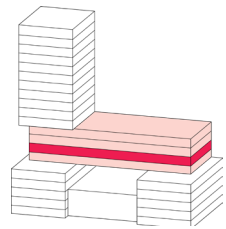

# Structure | Level 5

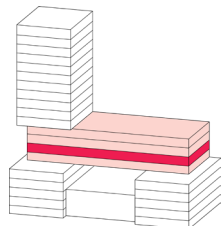
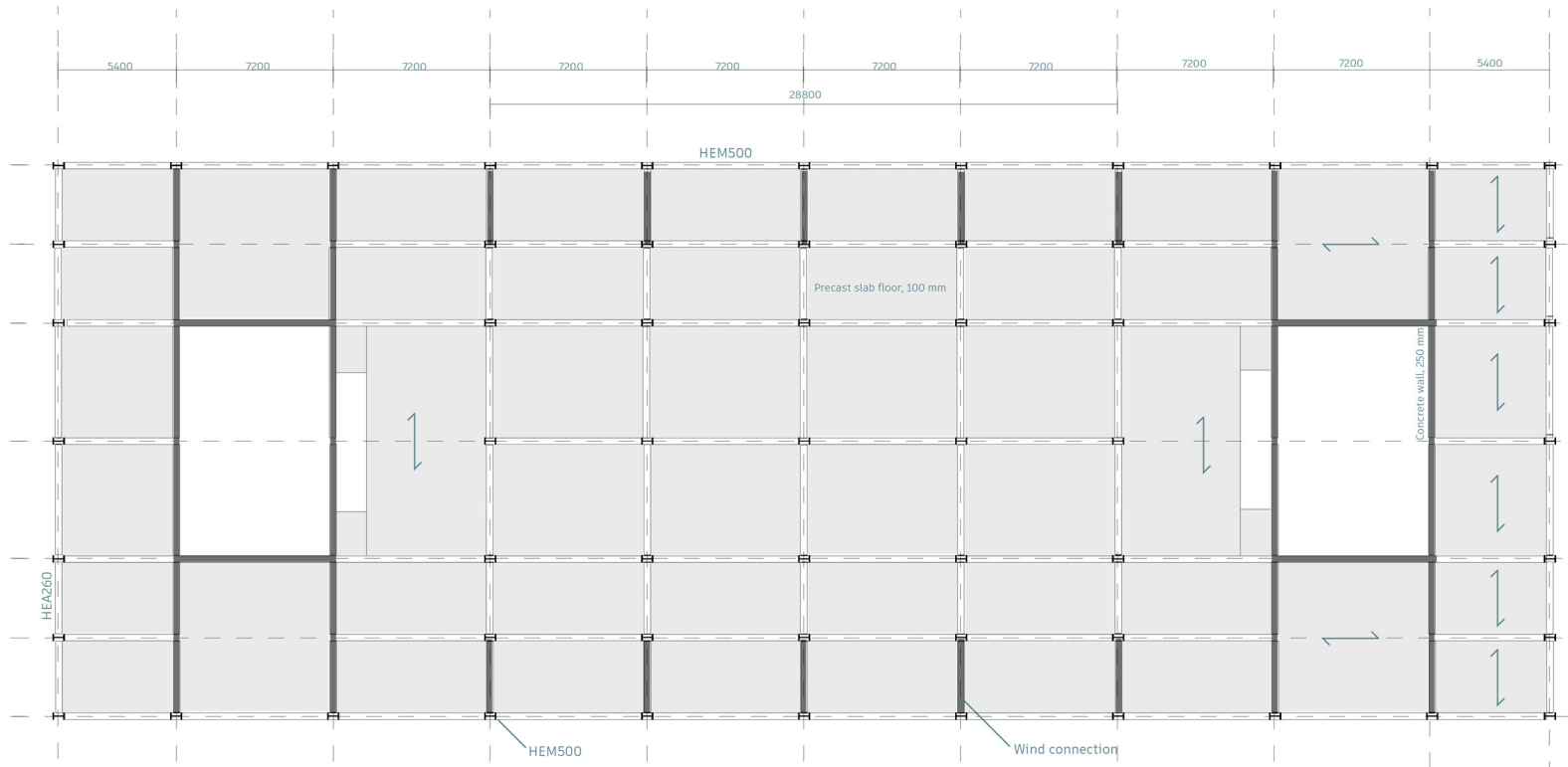
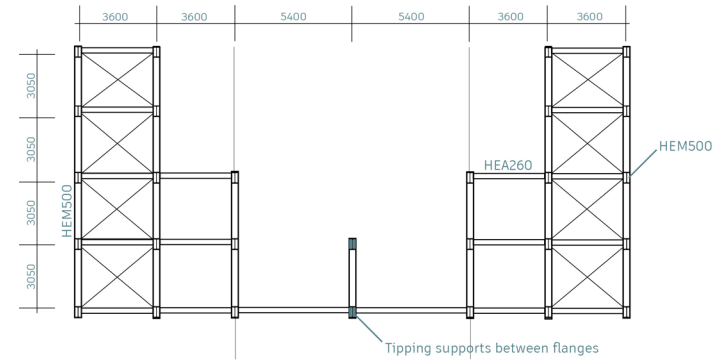
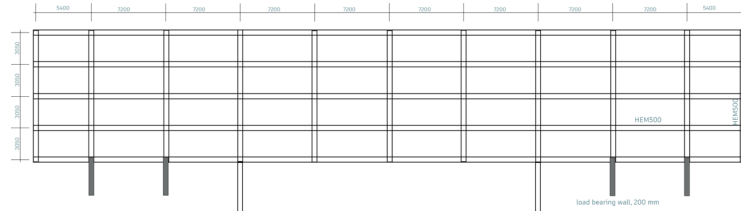

# 5th floor (+24m) | Dwelling

Pass-through homes - Young professional

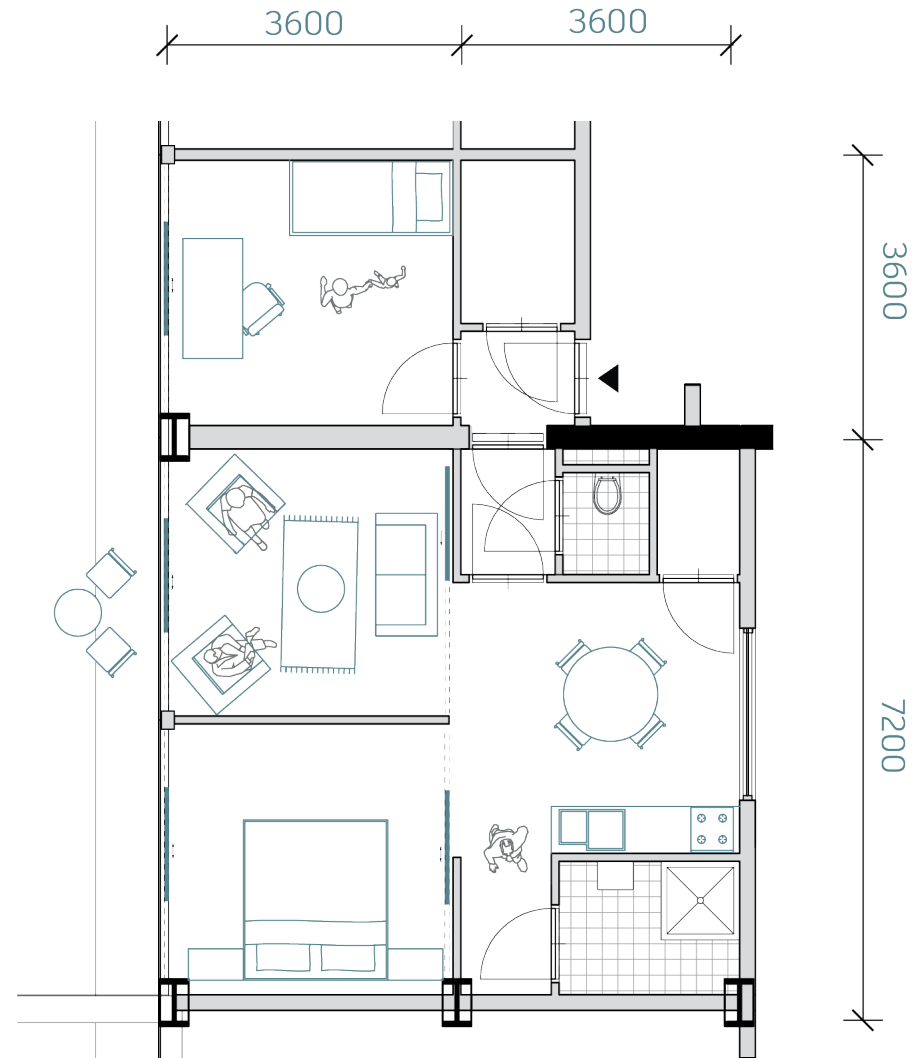

# 5th floor (+24m) | Dwelling

Pass-through homes - Family

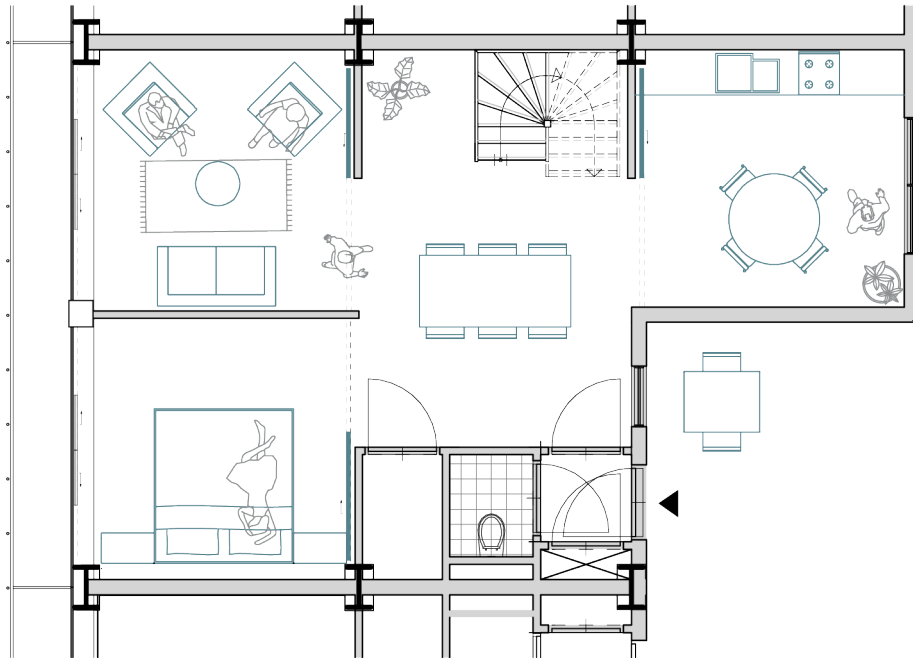

1st floor

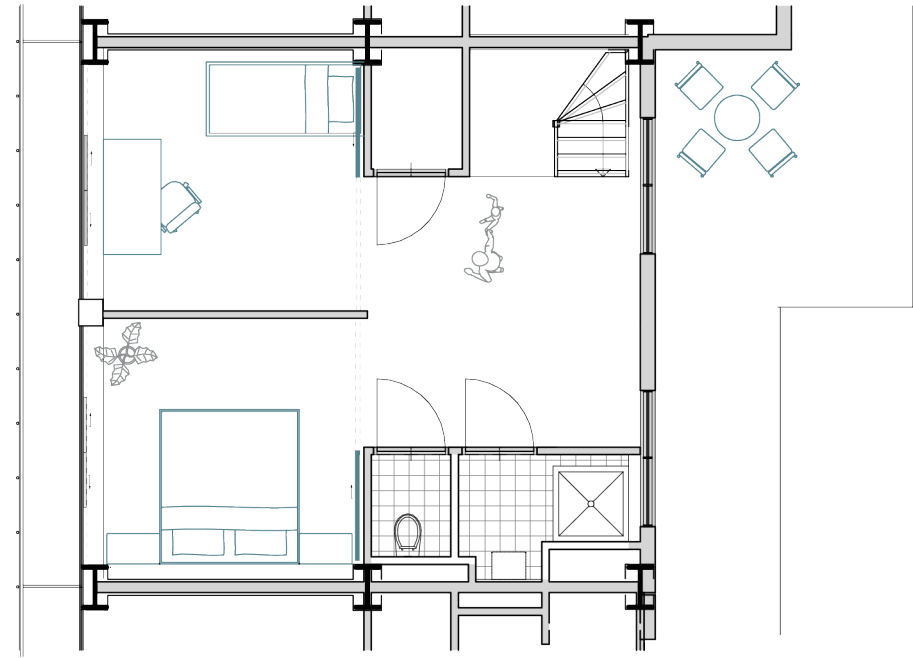

2nd floor

# 5th floor (+24m) | Dwelling

Pass-through homes - Elderly

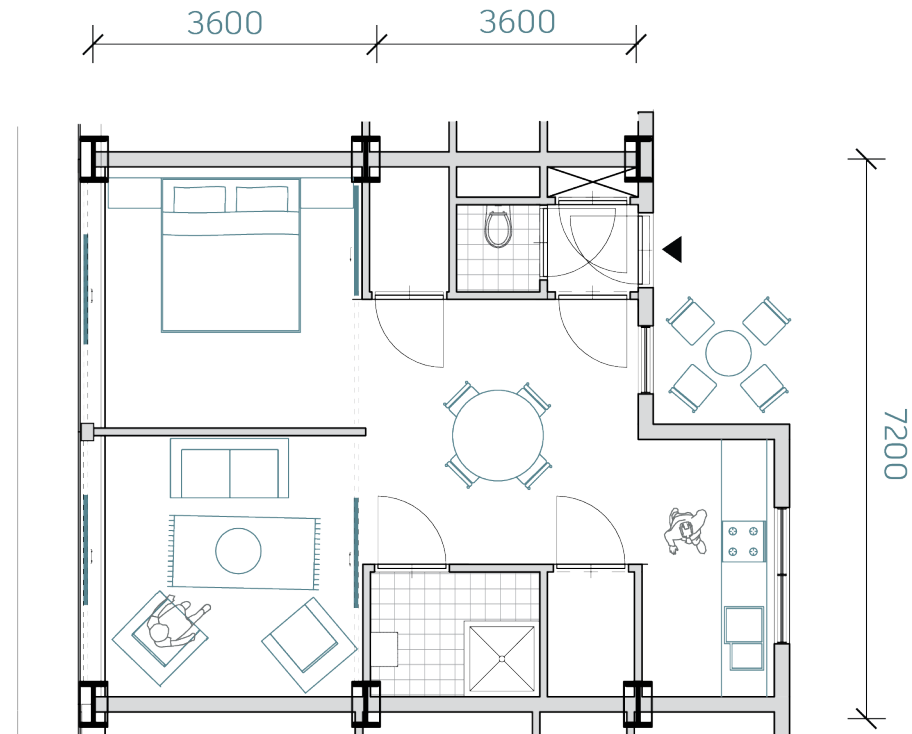



# Typologies

---

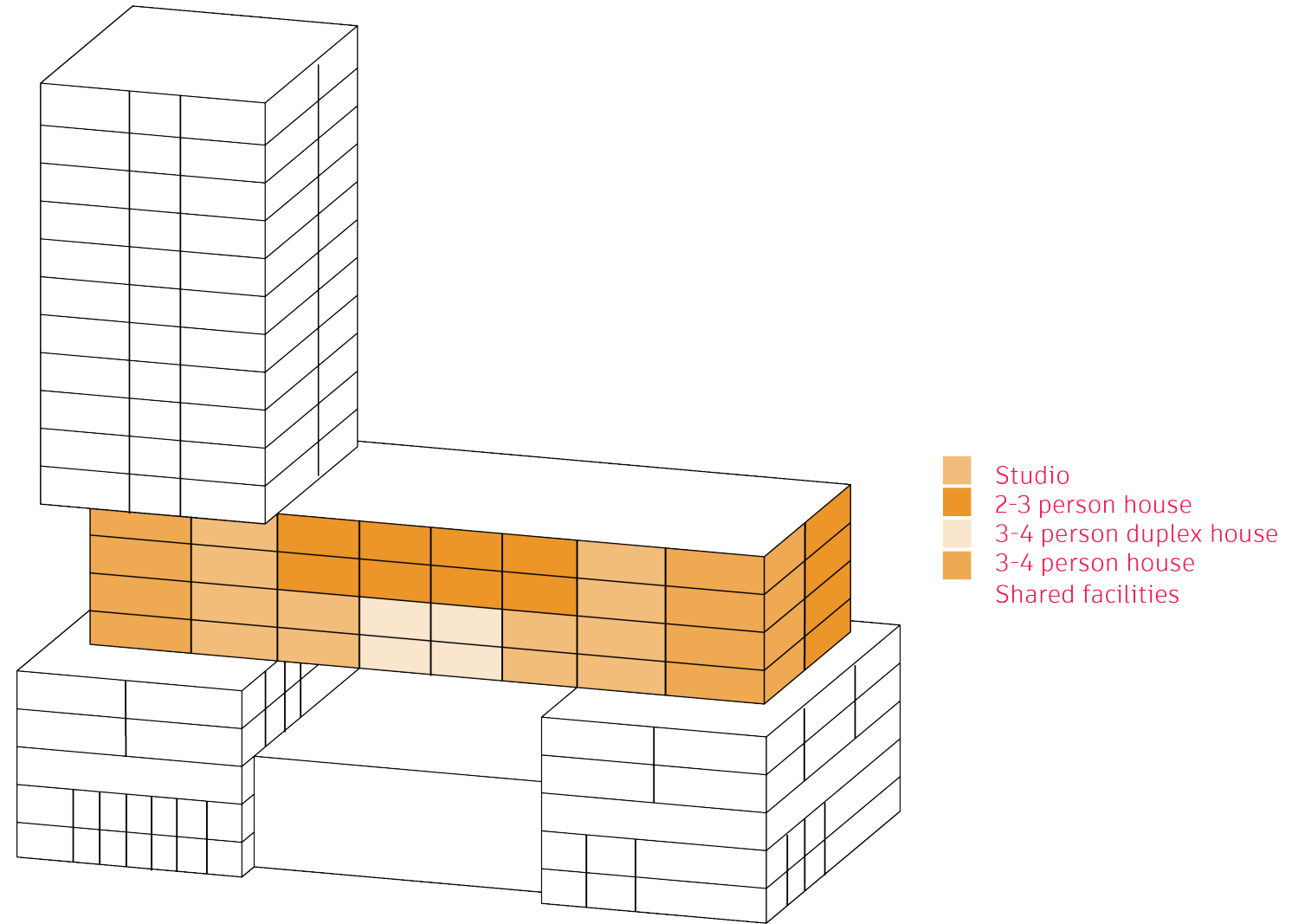

# Tower

---

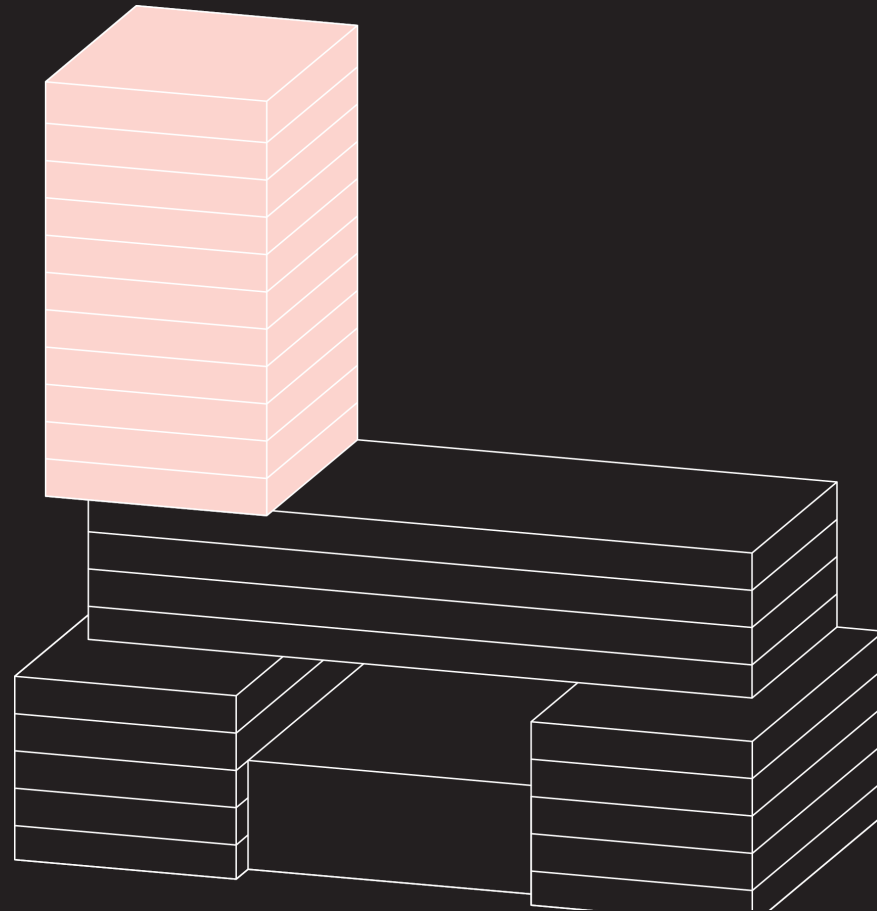

# Tower

---

Large dwellings

Privat individual dwellings

Developer

Different dwelling sizes small  
and large families

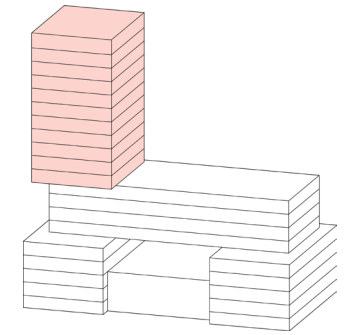
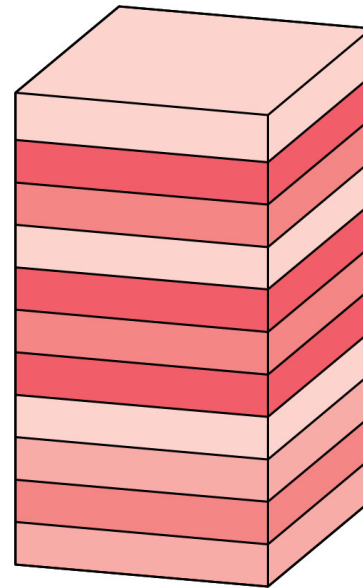

# Zoning | Tower

---

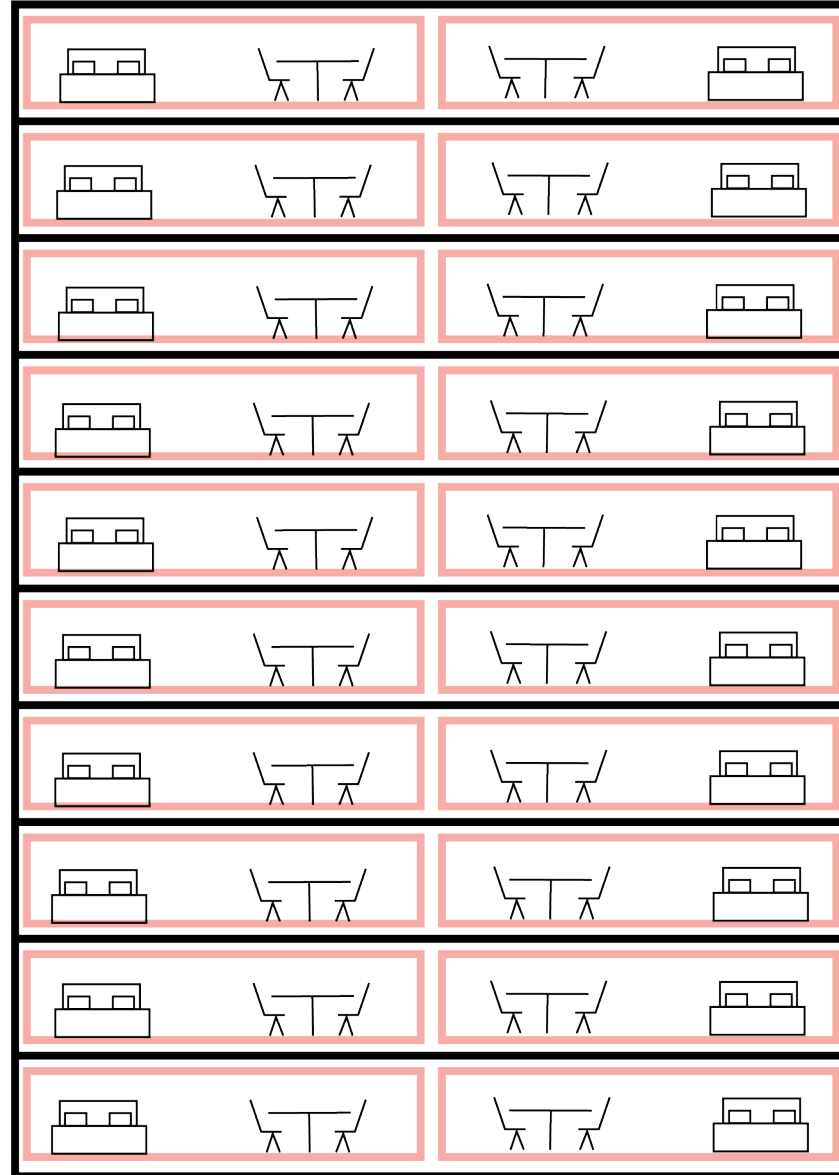

# 9th floor (+33m)

Legend:

- Private use
- Shared use





# Structure | Tower

---

Wooden structure

Reduce weight

Storing CO2

Modular design

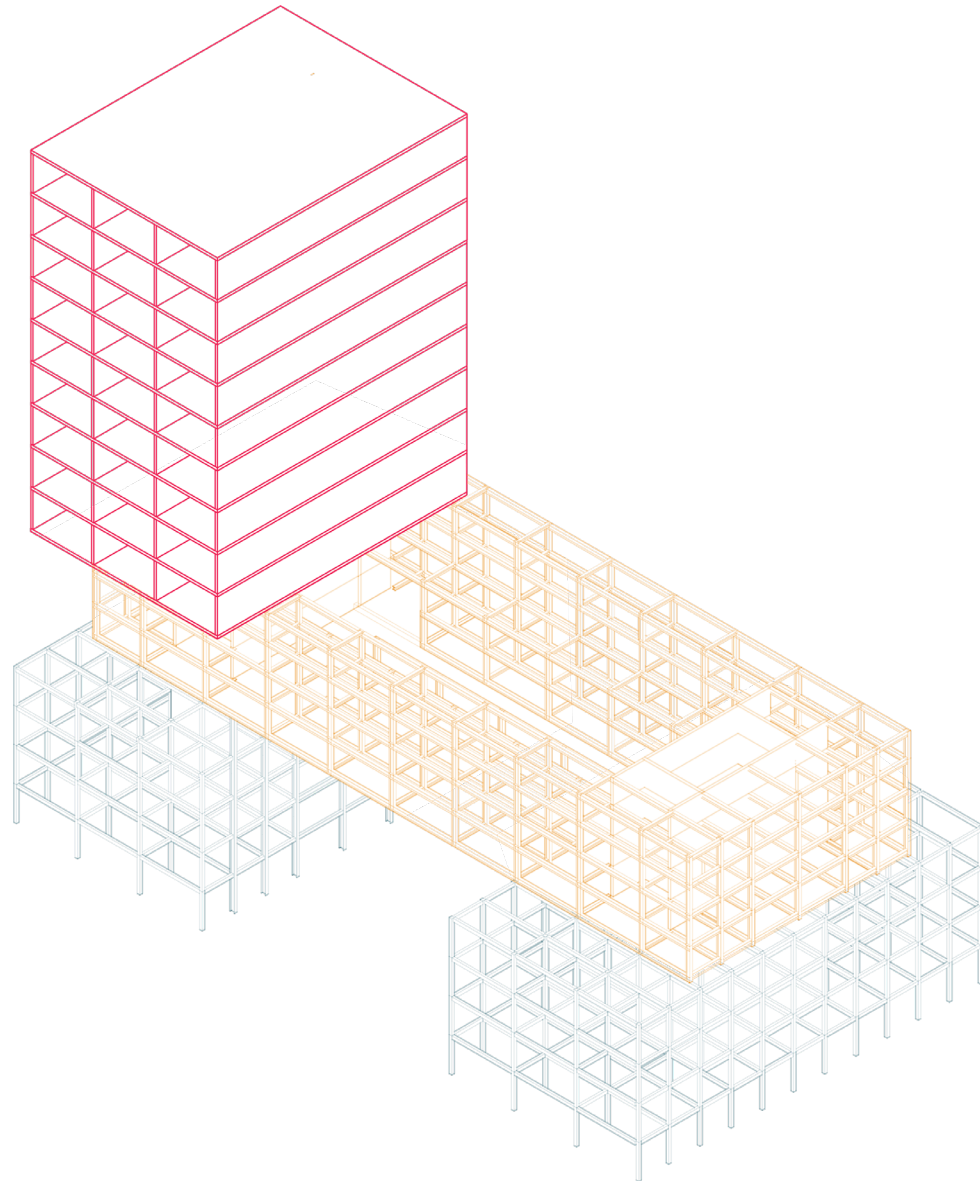
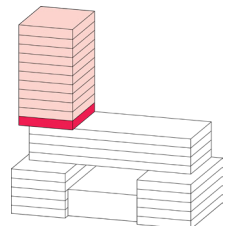

# 9th floor (+33m) | Dwelling

Adaptability

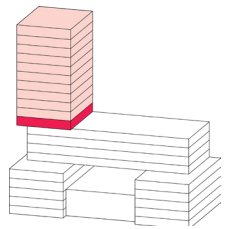
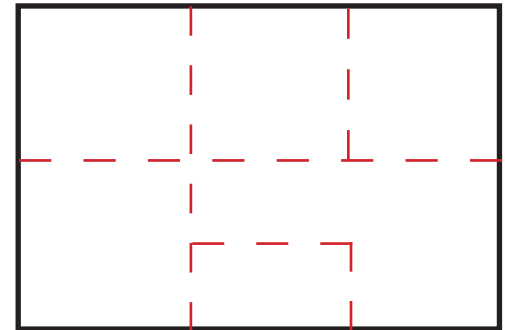
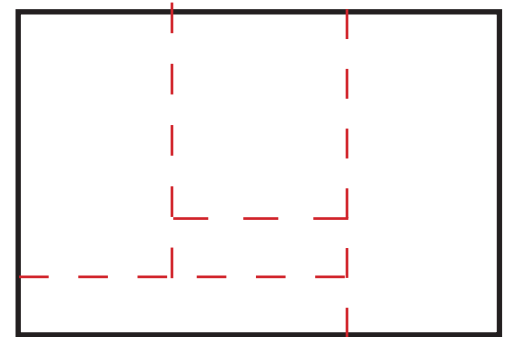
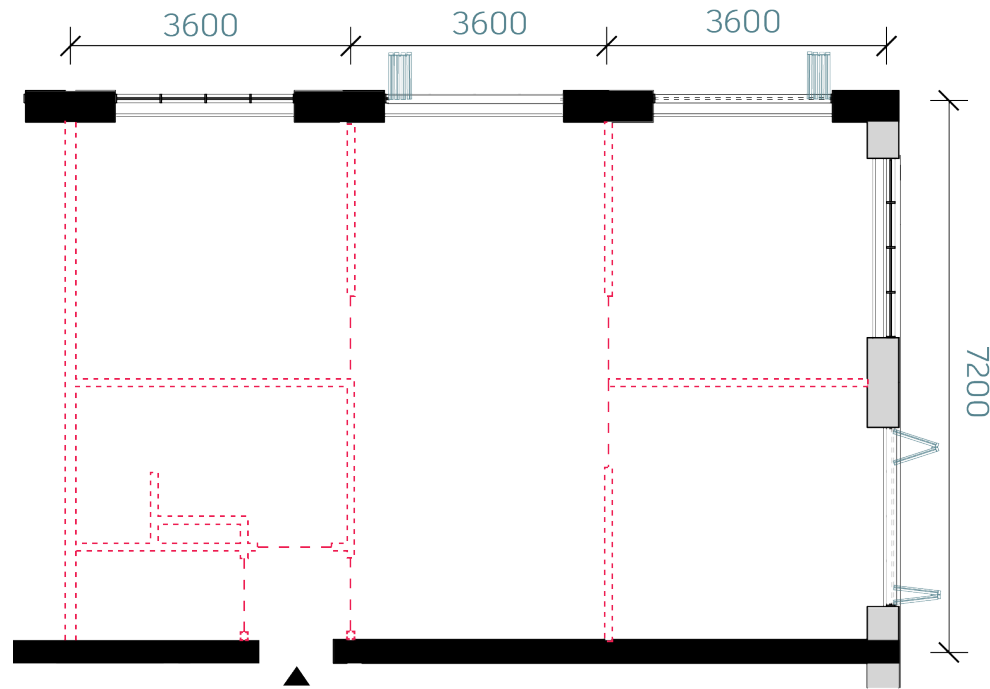

# 9th floor (+33m) | Dwelling

Use by residents

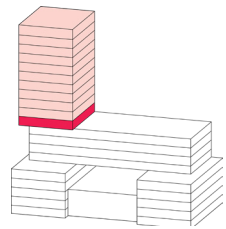
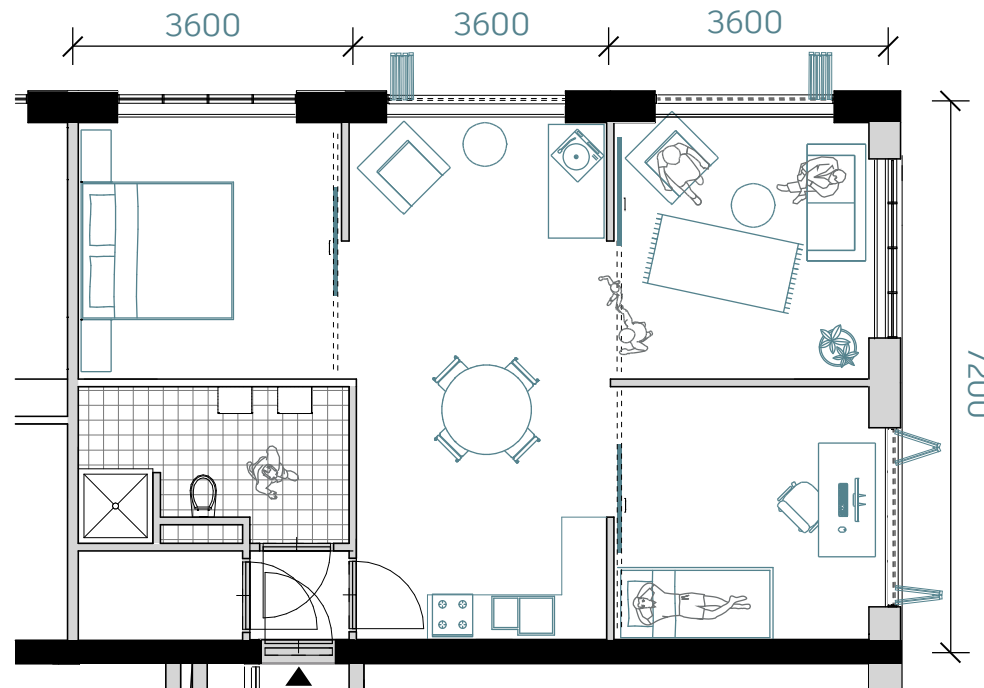

# Typologies

---

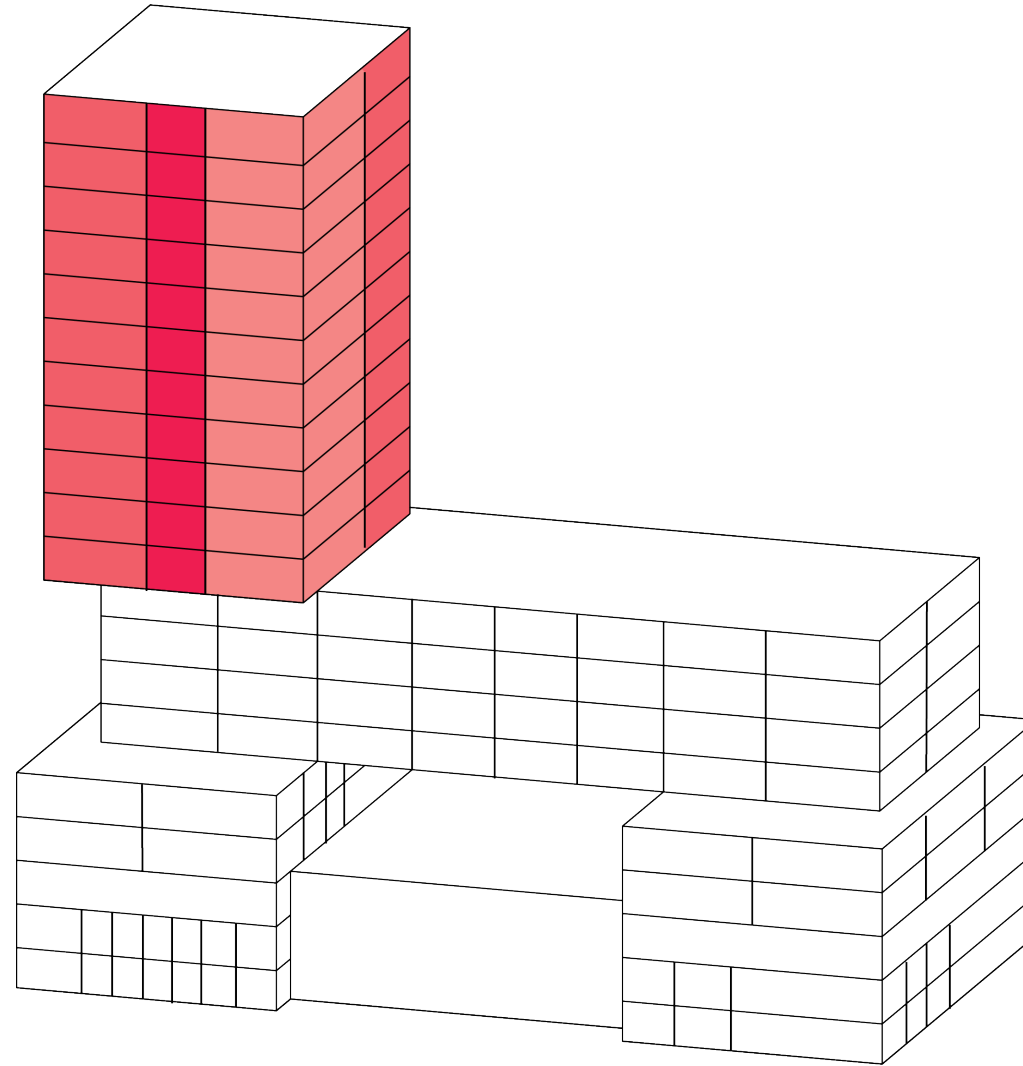

- 2-3 person duplex house
- 2-3 person house
- 3-4 person house

# Typologies

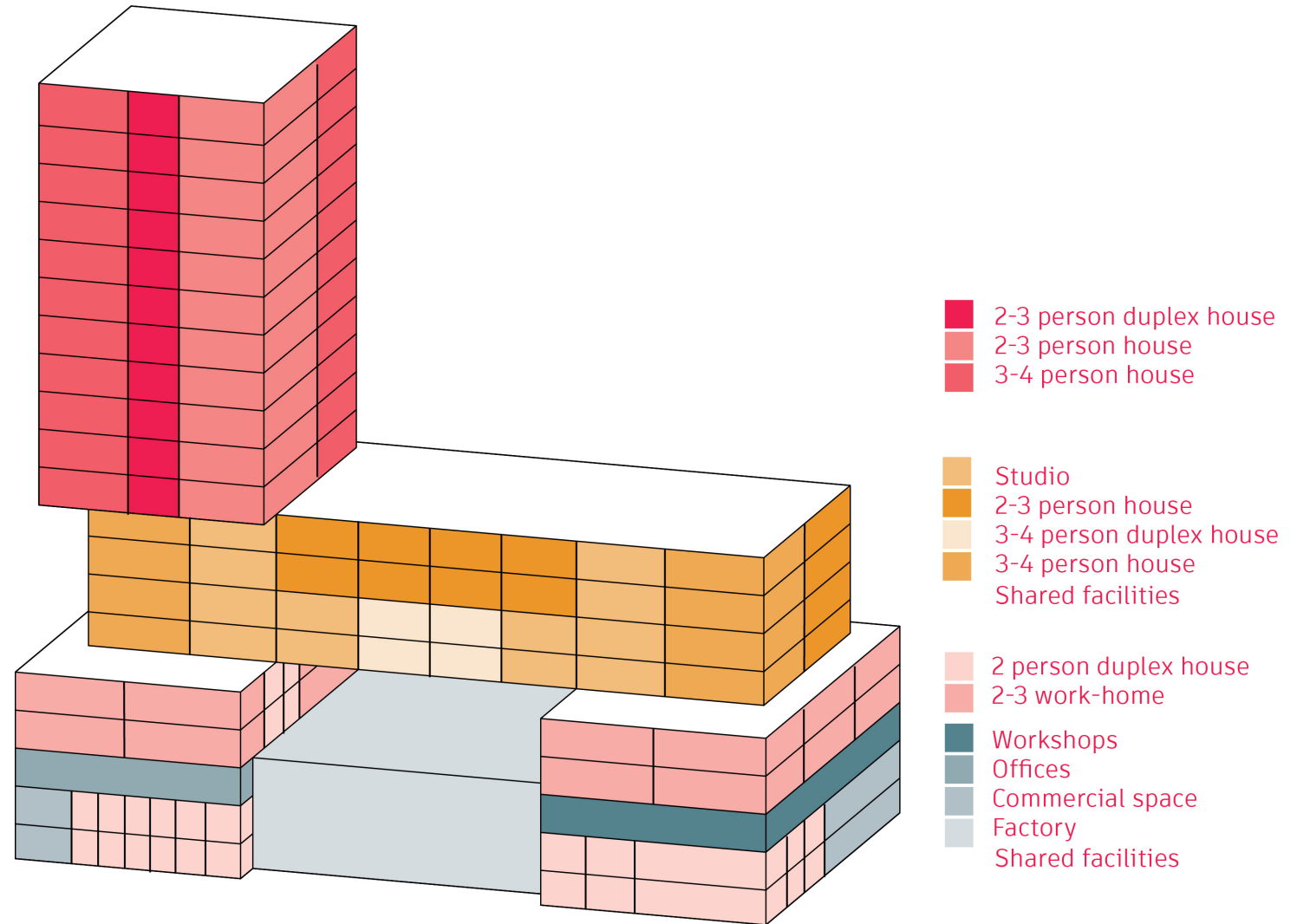



# Technology

---

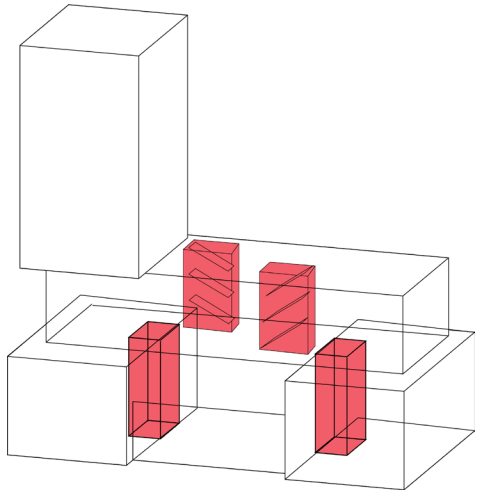

Stairs

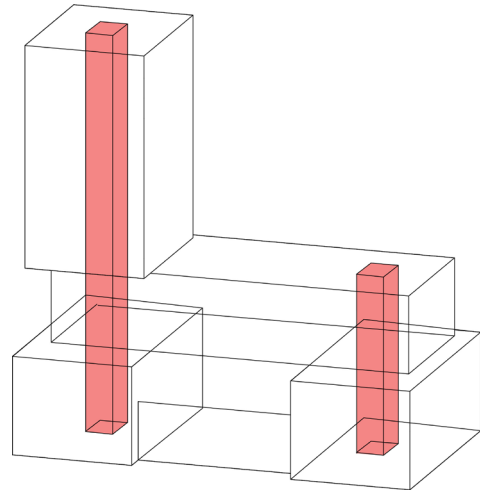

Elevators

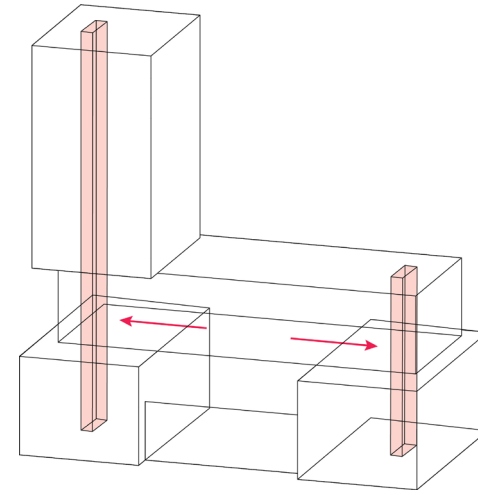

Emergency stairs

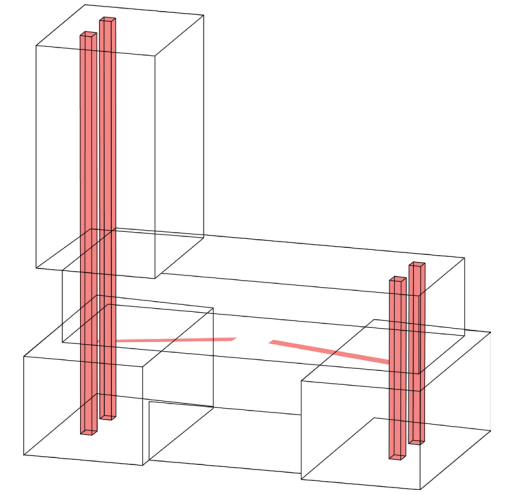

Technical shafts

# Climate diagram

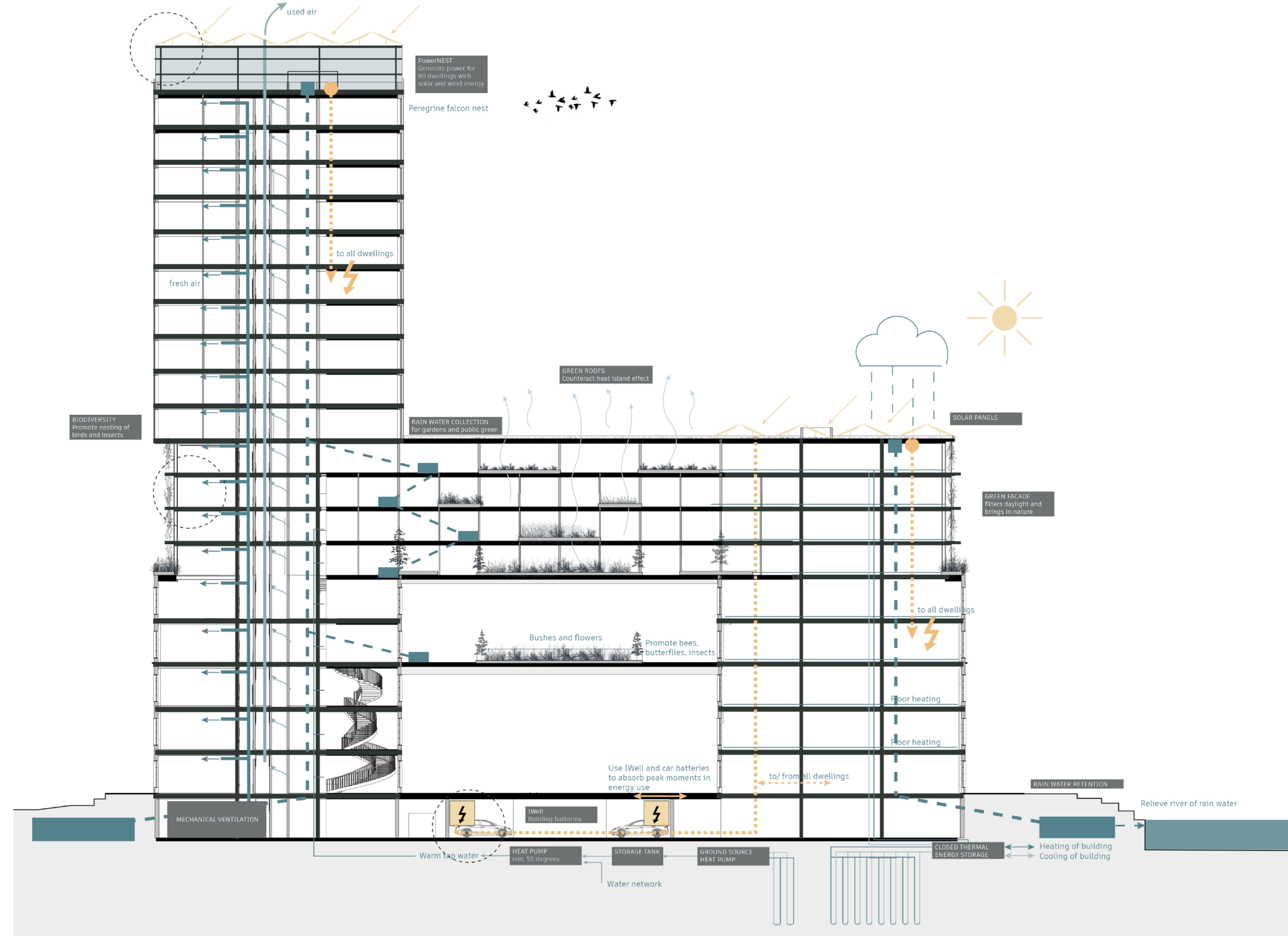

# PowerNEST

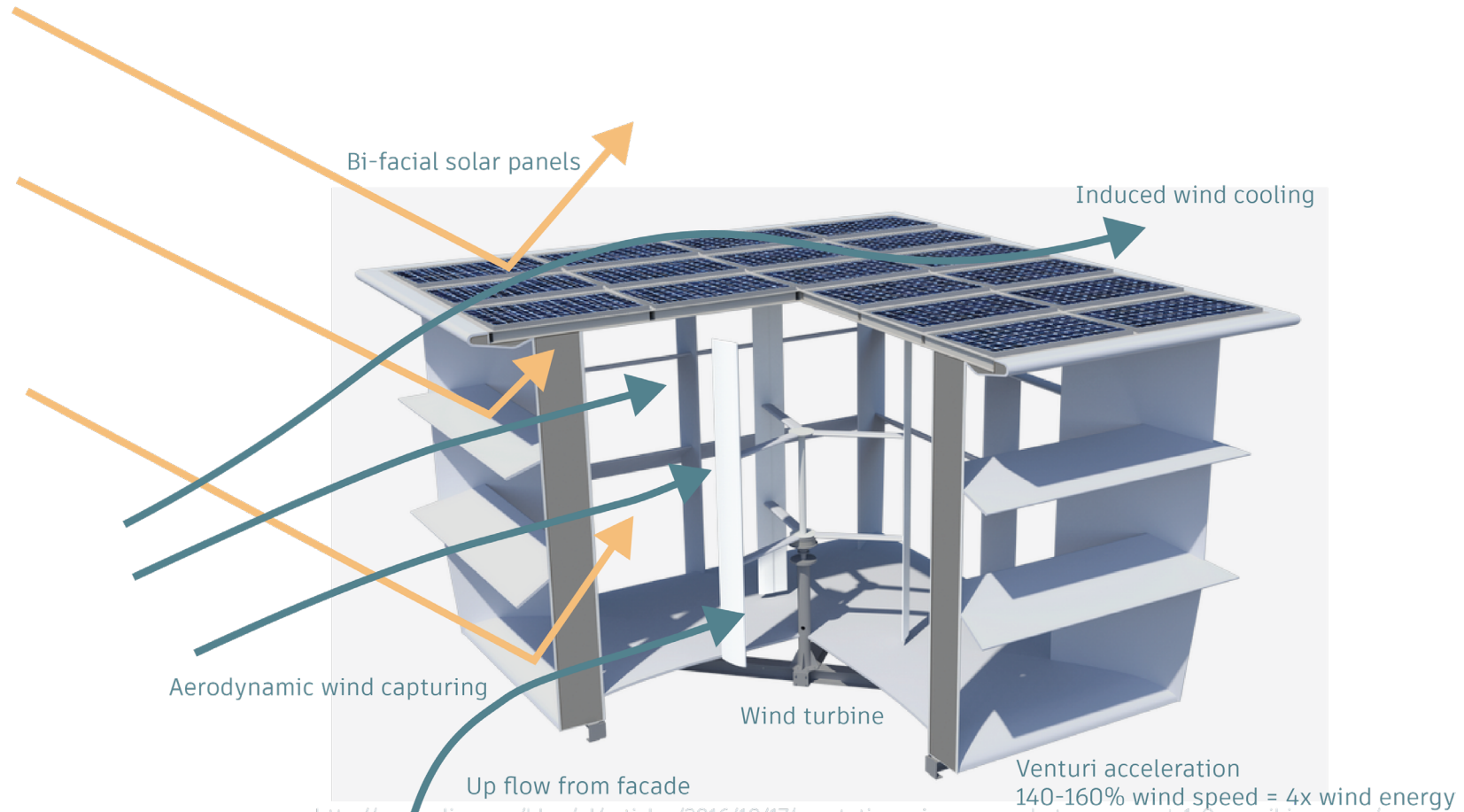

# Climate diagram | Dwelling 5th floor

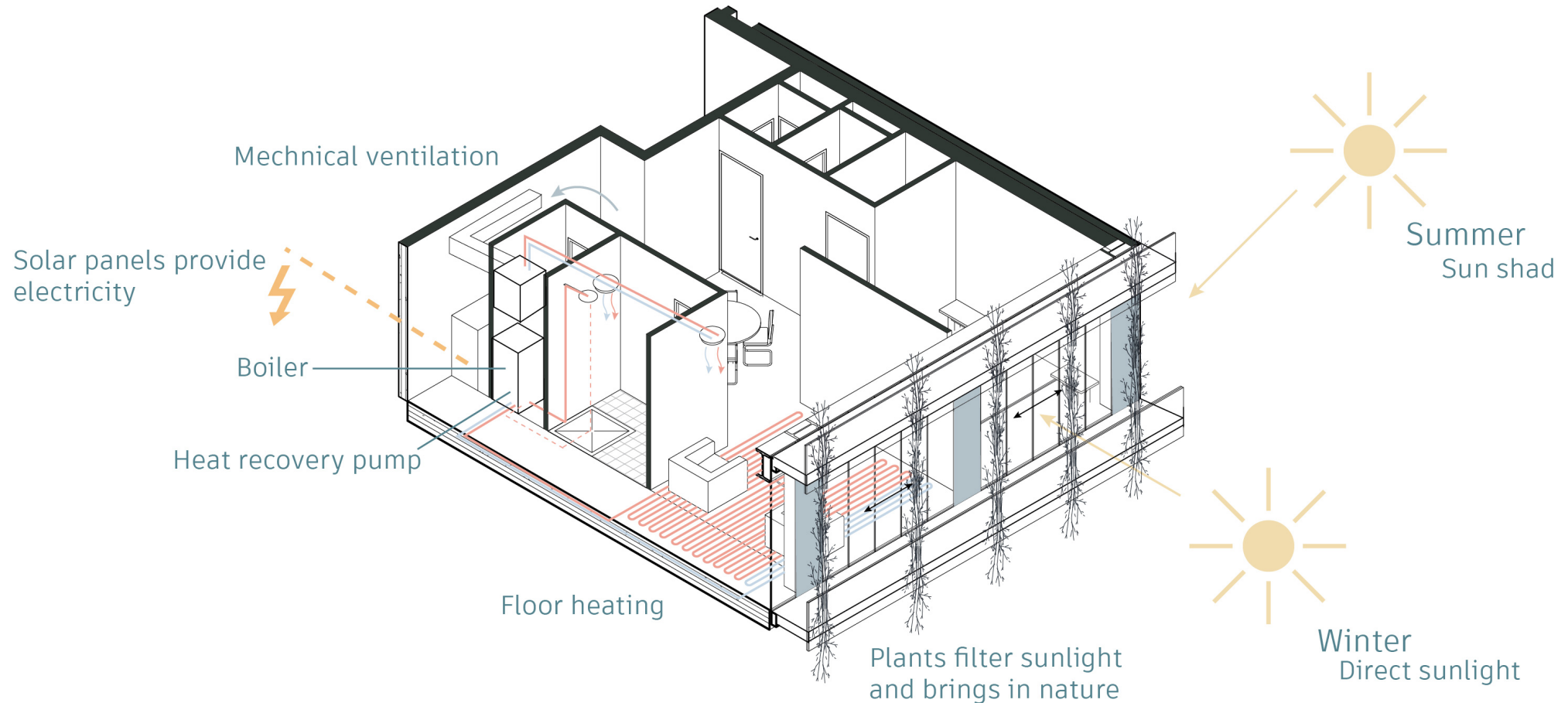

# Materialisation

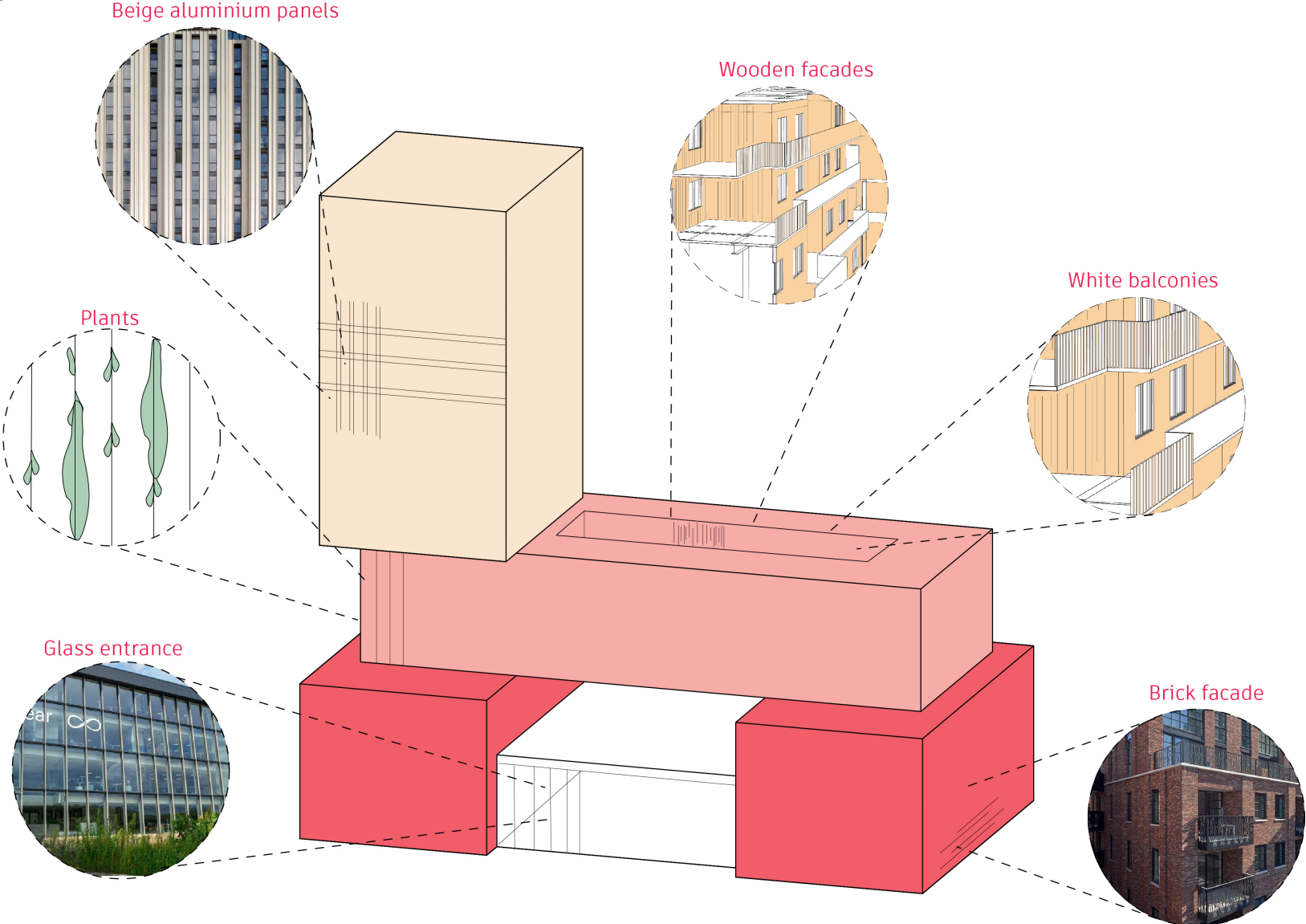



# Facade elevation north



# Facade elevation west



# Facade elevation south



# Facade fragment

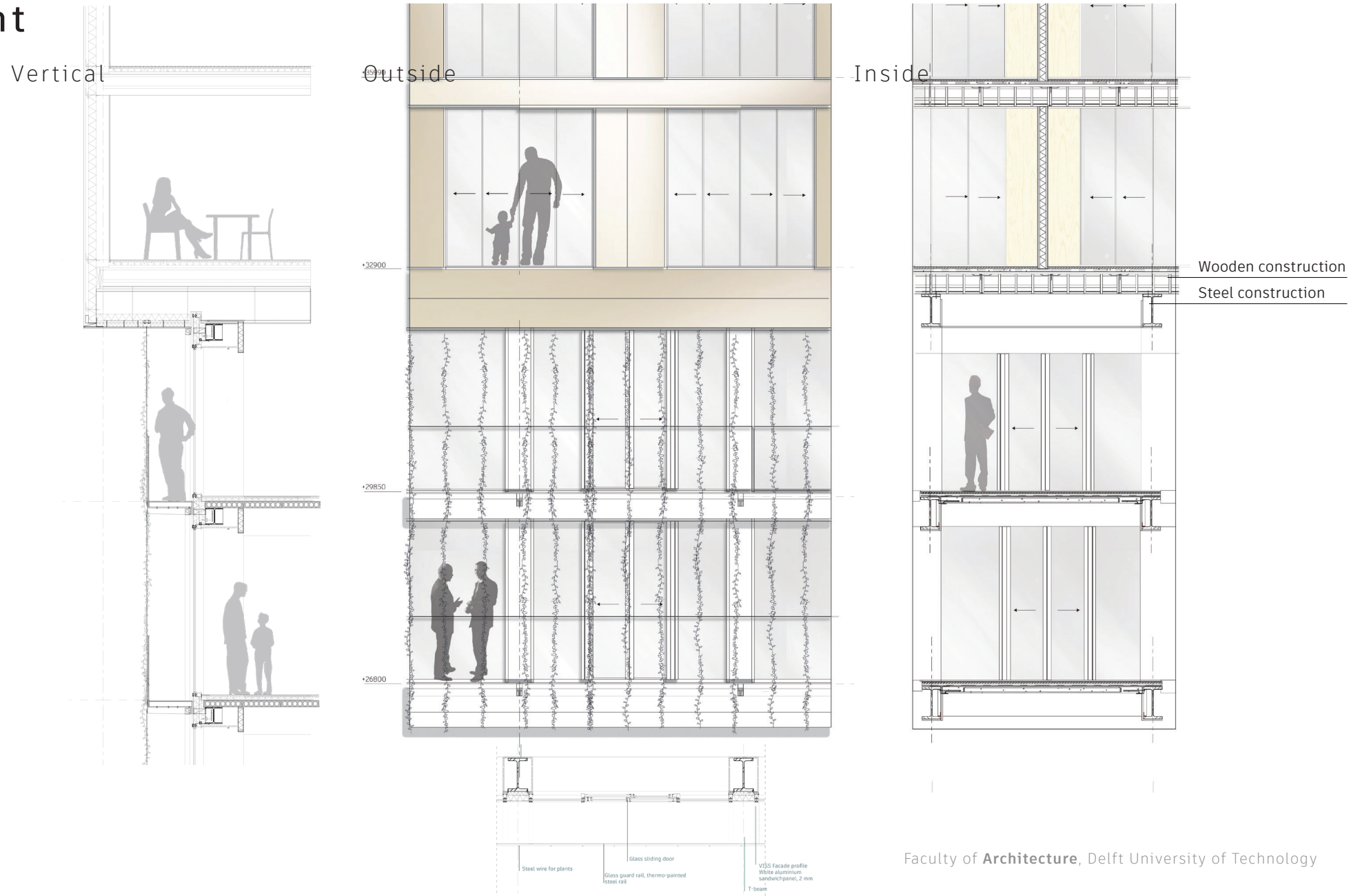



# Detail floor and facade

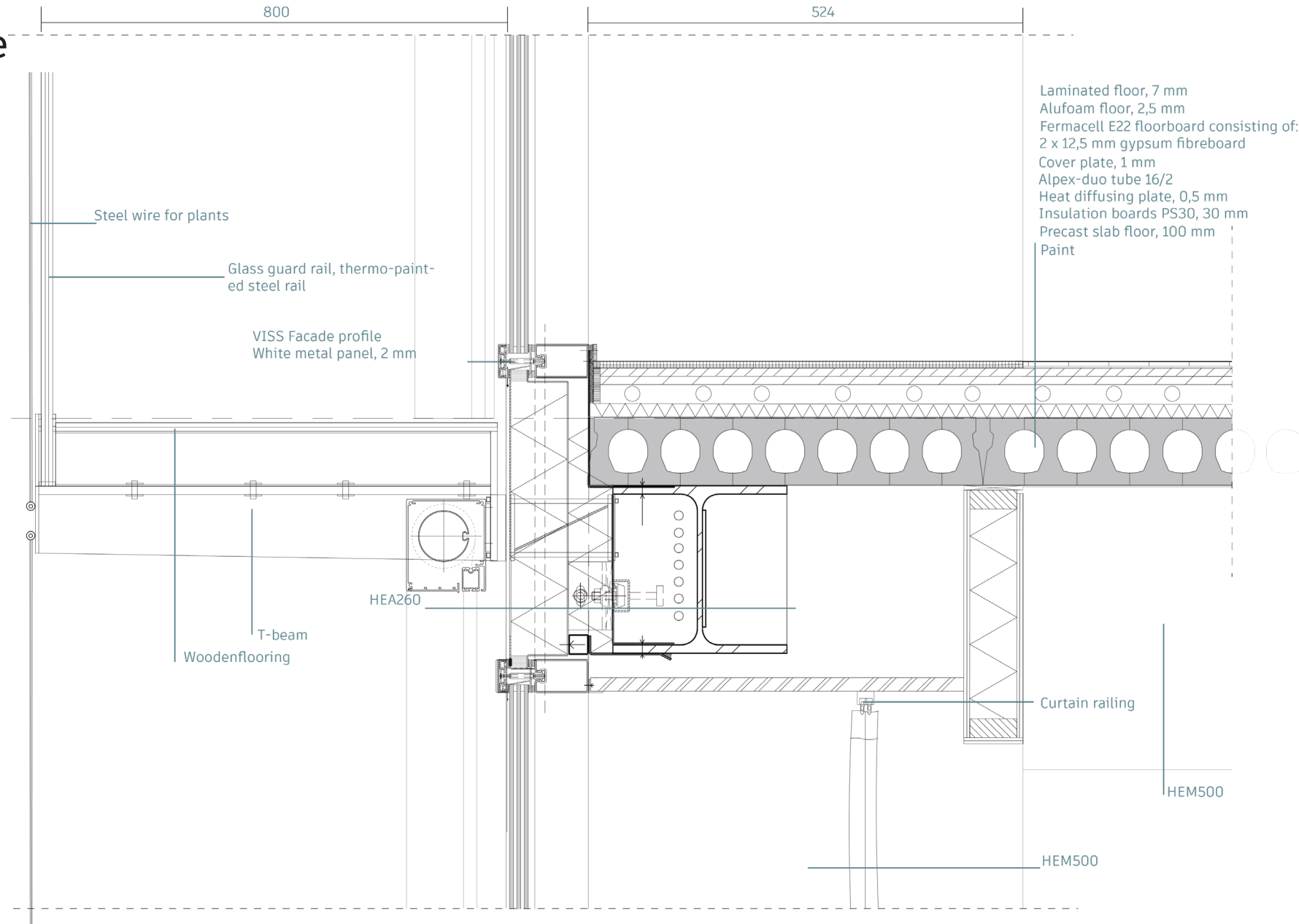



# Detail floor bridge

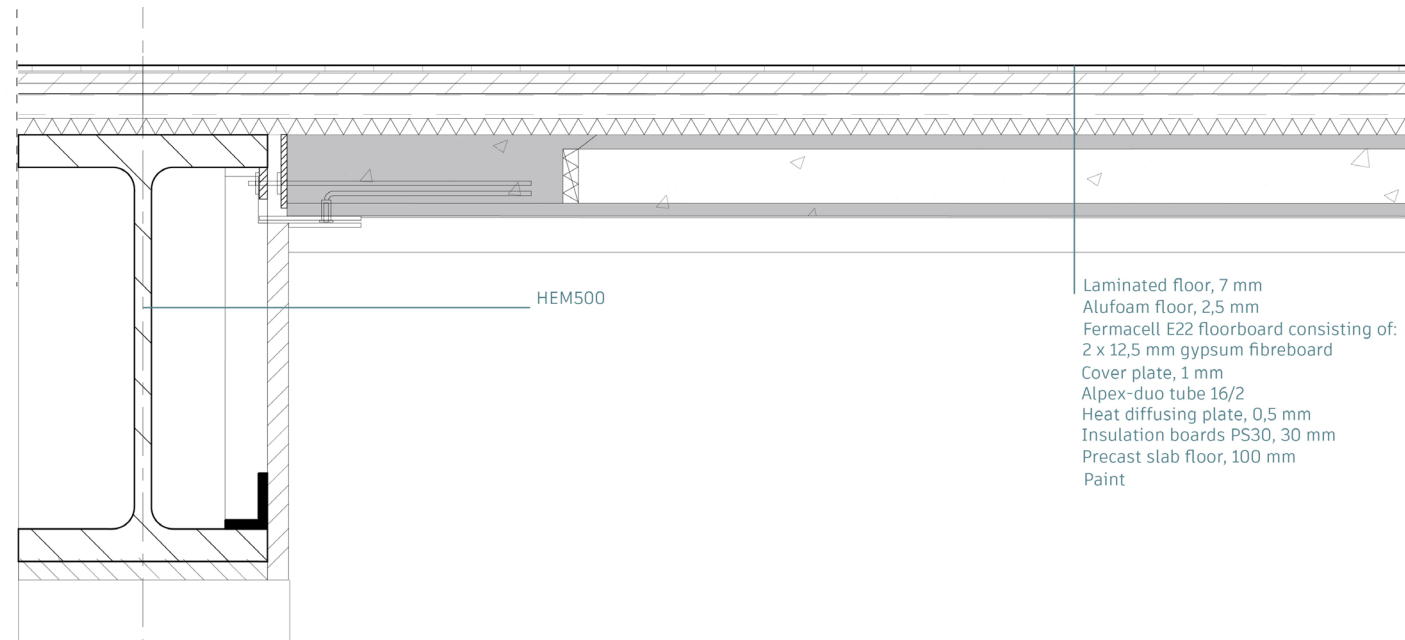

# Waterfront

---



# Segments

---











# Shared spaces

---





# Horizontal detail

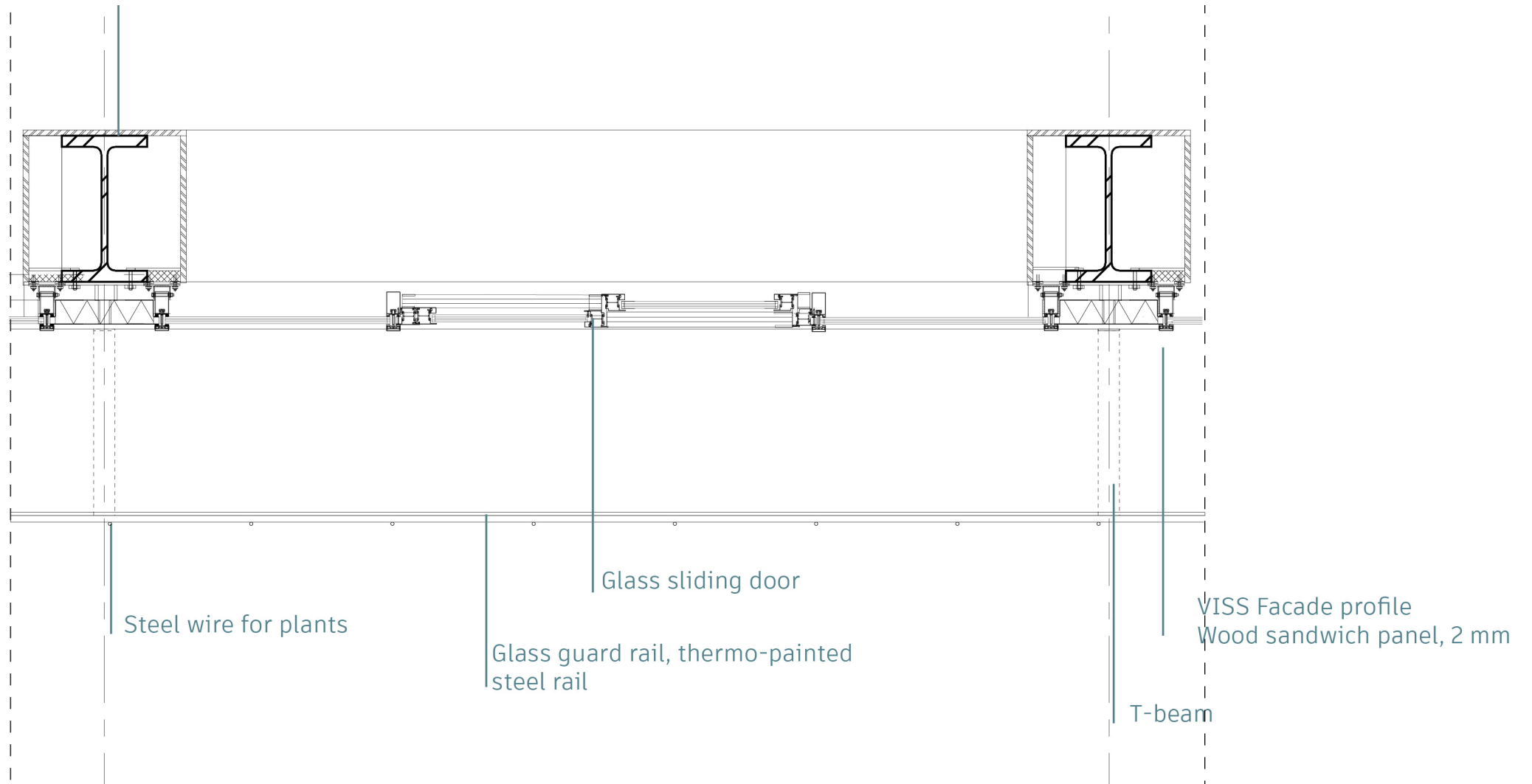

# Detail floor tower

